



Maryland

Department of the Environment

Wes Moore, Governor
Aruna Miller, Lt. Governor

Serena McIlwain, Secretary
Suzanne E. Dorsey, Deputy Secretary
Adam Ortiz, Deputy Secretary

May 12, 2025

Dayl R Baile
c/o Dani Racine
Lane Engineering LLC 117 Bay St
Easton, MD 21601

Via email: dracine@leinc.com

Re: Agency Interest Number: 183639
Tracking Number: 202461224
Tidal Authorization Number: 24-WQC-0041

Dear Dayl Baile:

Your project did not qualify for approval under the Maryland State Programmatic General Permit (MDSPGP); therefore a separate review and issuance of the federal permit will be required by the U.S. Army Corps of Engineers. The federal permit is not attached.

Additionally, your project required a Wetlands License to be approved and issued by the Maryland Board of Public Works (BPW). The Wetlands License will be sent to you by BPW's Wetlands Administrator.

A project that does not qualify for approval under the MDSPGP requires an individual Water Quality Certification (WQC) to be issued by the Maryland Department of the Environment, which is attached. Please take a moment to read and review your WQC to ensure that you understand the limits of the authorized work and all of the general and special conditions.

You should not begin any work until you have obtained all necessary State, local, and federal authorizations. Please contact Matt Godbey at Matt.Godbey@maryland.gov or 410-901-4033 with any questions.

Sincerely,

Jonathan Stewart, Chief
Eastern Region
Tidal Wetlands Division



STATE OF MARYLAND
DEPARTMENT OF THE ENVIRONMENT
WATER AND SCIENCE ADMINISTRATION
WATER QUALITY CERTIFICATION

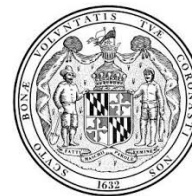

24-WQC-0041

EFFECTIVE DATE: **May 12, 2025**
CERTIFICATION HOLDER: **Dayl R. Baile**
ADDRESS: **P.O Box 656**
Rock Hall, MD 21661
PROJECT LOCATION: **22506 Hidden Acres Ln**
Rock Hall, MD 21661

UNDER AUTHORITY OF SECTION 401 OF THE FEDERAL WATER POLLUTION CONTROL ACT AND ITS AMENDMENTS AND IN ACCORDANCE WITH § 9-313 THROUGH § 9-323, INCLUSIVE, OF THE ENVIRONMENT ARTICLE, ANNOTATED CODE OF MARYLAND, THE MARYLAND DEPARTMENT OF THE ENVIRONMENT, WATER AND SCIENCE ADMINISTRATION HAS DETERMINED THAT THE REGULATED ACTIVITIES DESCRIBED IN THE REQUEST FOR CERTIFICATION FOR THE PROPOSED DAYL & MELISSA BAILE AND AS DESCRIBED IN THE ATTACHED PLAN SHEETS DATED SEPTEMEBR 9, 2024, AND ANY SUBSEQUENT MODIFICATIONS APPROVED BY THE DEPARTMENT WILL NOT VIOLATE MARYLAND'S WATER QUALITY STANDARDS, IF CONDUCTED IN ACCORDANCE WITH THE CONDITIONS OF THIS CERTIFICATION.

THIS CERTIFICATION DOES NOT RELIEVE THE APPLICANT OF RESPONSIBILITY FOR OBTAINING ANY OTHER APPROVALS, LICENSES, OR PERMITS IN ACCORDANCE WITH FEDERAL, STATE, OR LOCAL REQUIREMENTS AND DOES NOT AUTHORIZE COMMENCEMENT OF THE PROPOSED PROJECT. A COPY OF THIS REQUIRED CERTIFICATION HAS BEEN SENT TO THE CORPS OF ENGINEERS. THE CERTIFICATION HOLDER SHALL COMPLY WITH THE CONDITIONS LISTED BELOW.

The Maryland Department of the Environment satisfied the statutory and regulatory public notice requirements by placing the WQC on Public Notice from October 1, 2024, to November 1, 2024, on Maryland Department of the Environment's Public Notice webpage.

PROJECT DESCRIPTION

Mechanically dredge a 57-foot long by 110 foot wide irregularly shaped area to a depth of 3.0 feet at mean low water and a 1,115-foot long by 20-foot wide (spur) channel to a depth of 3.0 feet at mean low water; and to deposit approximately 1,831 cubic yards of dredged material on an approved upland disposal site located at 4944 Crosby Road, Rock hall 21661; and to provide for periodic maintenance dredging for six years.

GENERAL CONDITIONS

1. All water quality-related performance standards and conditions required by the Department in any state issued authorization for activities in tidal wetlands, nontidal wetlands, their 100-year floodplains, nontidal wetlands buffers, or nontidal wetland expanded buffers to ensure that any discharges will not result in a failure to comply with water quality standards in COMAR 26.08.02 or any other water quality requirements of state law or regulation shall be met.
2. This Certification does not obviate the need to obtain required authorizations or approvals from other State, federal or local agencies as required by law.
3. All additional authorizations or approvals, including self-certifying General Permits issued by the Department, shall be obtained and all conditions shall be completed in compliance with such authorizations.
4. The proposed project shall be constructed in accordance with the approved final plan by the Department, or, if Department approval is not required, the plan approved by the U.S. Army Corps of Engineers, and its approved revisions.
5. All fill and construction materials not used in the project shall be removed and disposed of in a manner which will prevent their entry into waters of this State.
6. This Certification does not authorize any injury to private property, any invasion of rights, or any infringement of federal, state, or local laws or regulations.
7. The Certification Holder shall allow authorized representatives of the Department access to the site of authorized activities during normal business hours to conduct inspections and evaluations of the operations and records necessary to assure compliance with this Certification.
8. No stockpiles of any material shall be placed in Waters of the U.S. or state or private tidal wetlands.
9. Temporary construction trailers or structures, staging areas and stockpiles shall not be located within tidal wetlands, nontidal wetlands, nontidal wetlands buffers, or the 100-year floodplain unless specifically included on the Approved Plan.
10. This Certification is valid for the project identified herein and the associated U.S. Army Corps of Engineers authorization NAB-2024-61224-M53 (Dayl & Melissa Baile) until such time that it expires or is not administratively extended.

SPECIAL CONDITIONS

1. All Critical Area requirements shall be followed and all necessary authorizations from the Critical Area Commission ("Commission") shall be obtained. This Certificate does not constitute authorization for disturbance in the 100-foot Critical Area Buffer. "Disturbance" in the Buffer means clearing, grading, construction activities, or removal of any size of tree or vegetation. Any anticipated Buffer disturbance requires prior written approval, before commencement of land disturbing activity, from local jurisdiction in the form of a Buffer Management Plan.

2. All work performed under this Water Quality Certificate shall be conducted by a marine contractor licensed by the Marine Contractors Licensing Board (MCLB) in accordance with Title 17 of the Environment Article of Annotated Code of Maryland. Licensing by MCLB shall occur prior to the beginning of construction activities. A list of licensed marine contractors may be obtained by contacting the MCLB at 410-537- 3249, by e-mail at MDE.MCLB@maryland.gov or by accessing the Maryland Department of the Environment, Environmental Boards webpage.
3. The issuance of this Certificate is not a validation or authorization by the Department for any of the existing structures depicted on the plan sheets on the subject property that is not part of the authorized work description, nor does it relieve the Certificate Holder of the obligation to resolve any existing noncompliant structures and activities within tidal wetlands.
4. The issuance of this license is not a validation or authorization by the Department for any of the existing structures depicted on the plan sheets on the subject property that is not part of the authorized work description, nor does it relieve the Licensee of the obligation to resolve any existing noncompliant structures and activities within tidal wetlands.
5. The Licensee shall transport all dredged material in watertight trucks or barges. No dredged material shall be discharged onto the roadways or into waters of the State.
6. The Licensee shall conduct subsequent maintenance dredging within the scope of this license in terms of authorized dredge area and authorized depths. The licensee shall:
 1. Dredge no more than 500 cubic yards of material at each maintenance dredging.
 2. Comply with all applicable conditions of this license.
 3. Submit a detailed dredged material disposal plan to be approved by the Water and Science Administration, Tidal Wetlands Division prior to the start of dredging.
 4. Notify and receive approval from the Water and Science Administration, Compliance Program a minimum of 10 days prior to the start of each maintenance dredging operation.
7. The Licensee shall stake the dredge area and receive approval from the Water and Science Administration's, Compliance Division prior to the start of dredging.
8. The Licensee shall conduct a post dredge bathymetric survey and forward to the Water and Science Administration, Tidal Wetlands Division within 45 days after the termination of any phase of dredging.
9. The Licensee shall dispose of dredged material only at the dredge disposal sites approved by this Wetland License. The Licensee shall submit an application for modification of the License to MDE for approval of any dredge disposal site not authorized within this License.
10. The Certificate Holder shall conduct maintenance dredging within the scope of this Certification in terms of authorized dredged area, volume of material and authorized depths.
11. This License provides no justification or assurances for future dredging. All proposed dredging projects shall be evaluated on the biological and physical characteristics of the project site at the time an application is made. Water depths are acknowledged as existing and depicted on the attached plans dated September 9, 2024.

12. In accordance with Code of Maryland Regulation 26.24.03.02D, dredging by means of a vessel's propeller in State wetlands is prohibited. The use of motorized boats in shallow water habitats may result in illegal propeller dredging. Best management practices that can be employed to minimize the risk of propeller dredging include:
 1. Using an auxiliary motor for ingress and egress; and
 2. Using power trim and tilt for ingress and egress; and
 3. Limiting the size and horsepower of boats and boat motors if an auxiliary motor or power trim and tilt are not available; and
 4. Scheduling boat usage to coincide with high tides; and
 5. Using a vessel with a draft limited to 12 inches or less; and
 6. Only using boat lifts in areas where water depths exceed two feet at mean low water.
13. The Licensee shall not perform any dredging from March 1st and October 15th of any year to minimize impacts to spawning anadromous and resident fish.
14. The Licensee shall not perform any dredging from April 15th through October 15th of any year to protect submerged aquatic vegetation.

STATEMENT OF NECESSITY & CITATIONS

1. Statement of Necessity for General Conditions 1, 2, 3, 4, and Special Conditions 1, 3: These conditions are necessary to ensure that water quality standards are met, and designated uses are maintained.

Citations: Federal and state laws which authorize this condition include but are not limited to: 33 U.S.C. § 1341(a), (b), & (d); 33 U.S.C. § 1251(b); 33 U.S.C. § 1370; Md. Ann. Code, Env. Article, Title 1, Subtitles 3 and 4; Md. Ann. Code, Env. Article, Title 5, Subtitles 5 and 9; Md. Ann. Code, Env. Article, Title 9, Subtitle 3; Md. Ann. Code, Env. Article, Title 16; COMAR 26.08; COMAR 26.08.02.10G(3); COMAR 26.23.02.06; COMAR 26.17.01; COMAR 26.23; COMAR 26.24

2. Statement of Necessity for General Conditions 5, 8, 9: Fill or construction material within or adjacent to regulated resources may cause discharges resulting in turbidity in excess of water quality standards and interfere with designated uses of growth and propagation of fish, other aquatic life, wildlife; and other designated uses; and fail to meet general water quality criteria that waters not be polluted by substances in amounts sufficient to be unsightly or create a nuisance.

Citation: 26.08.02.03B(1)-B(2); COMAR 26.23; COMAR 26.24; COMAR 26.17.04

3. Statement of Necessity for General Condition 6: This condition is necessary to clarify the scope of this certification to ensure compliance with water quality regulations, without limiting restrictions through other requirements.

Citation: Federal and state laws which authorize this condition include but are not limited to: 33 U.S.C. § 1341(a), (b), & (d); 33 U.S.C. § 1251(b); 33 U.S.C. § 1370; Md. Ann. Code, Env. Article, Title 1, Subtitles 3 and 4; Md. Ann. Code, Env. Article, Title 5, Subtitles 5 and 9; Md. Ann. Code, Env. Article, Title 9, Subtitle 3; Md. Ann. Code, Env. Article, Title 16; COMAR 26.08, COMAR 26.08.02.10E; COMAR 26.23.02.06; COMAR 26.17.04; COMAR 26.23; COMAR 26.24

4. Statement of Necessity for General Condition 7: Conditions of certification involve precise actions to comply with water quality standards. Site inspection may be necessary to ensure that limits, methods, and other requirements are met to ensure that water quality standards are met and designated uses are maintained. These conditions are necessary to ensure that the activity was conducted, and project completed according to terms of the authorization/certification, while allowing for review of in-field modifications which may have resulted in discharges to ensure that water quality standards were met. Designated uses include support of estuarine and marine aquatic life and shellfish harvesting and for growth and propagation of fish, other aquatic life, and wildlife

Citation: Federal and state laws that authorize this condition include but are not limited to: 33 U.S.C. § 1341(a), (b), & (d); 33 U.S.C. § 1251(b); 33 U.S.C. § 1370; Md. Ann. Code, Env. Article, Title 1, Subtitles 3 and 4; Md. Ann. Code, Env. Article, Title 5, Subtitles 5 and 9; Md. Ann. Code, Env. Article, Title 9, Subtitle 3; Md. Ann. Code, Env. Article, Title 16; COMAR 26.08; COMAR 26.08.02.03B(1)(b); COMAR 26.08.02.03B(2); COMAR 26.23.02.06; COMAR 26.23; COMAR 26.24; COMAR 26.17.04

5. Statement of Necessity for General Condition 10: This condition is necessary to qualify the period of applicability of the terms and conditions of this Certification to be protective of Maryland water quality standards.

Citations: Federal and state laws which authorize this condition include but are not limited to: 33 U.S.C. § 1341(a), (b), & (d); 33 U.S.C. § 1251(b); 33 U.S.C. § 1370; 40 C.F.R. 121, 15 C.F.R. 930, Md. Ann. Code, Env. Article, Title 1, Subtitles 3 and 4; Md. Ann. Code, Env. Article, Title 5, Subtitles 5 and 9; Md. Ann. Code, Env. Article, Title 9, Subtitle 3; Md. Ann. Code, Env. Article, Title 16; COMAR 26.08; COMAR 26.17.04; COMAR 26.23; COMAR 26.24

6. Statement of Necessity for Special Condition 2: Expertise for conducting certain activities is required to ensure that there is no violation of water quality standards nor interference with designated uses. This condition is necessary to ensure that discharges will be conducted in a manner which does not violate water quality criteria nor interfere with designated uses.

Citation: COMAR 26.08.02.02B(2)- B(4); COMAR 26.08.02.03B(2)(d) – (e); COMAR 26.08.02.03B(1)(b); 26.08.02.03B(2); COMAR 23.02.04.04

7. Statement of Necessity for Special Condition 4: The Certificate Holder shall remove an existing pier and associated structures prior to the commencement of the construction of a new pier.

Citation: COMAR 26.08.02.02B(1)(d); COMAR 26.08.02.02B(3); COMAR 26.08.02.03B COMAR 26.08.02.01B(1) and B(2) COMAR 26.08.02.03B(1)(a); COMAR 26.08.02.03B(2)(d)

8. Statement of Necessity for Special Conditions 5, 6, & 9 Unauthorized discharges may enter regulated waters as result of activity or structural failure. A plan to address inadvertent discharges will prevent or address further violations of water quality standards and failure of water to meet designated uses, including uses of growth and propagation of fish, other aquatic life, wildlife; and other designated uses; and fail to meet general water quality criteria that waters not be polluted by substances in amounts sufficient to be unsightly or create a nuisance.

Citation COMAR 26.08.02.02B(1)d; COMAR 26.08.02.02B(3); COMAR 26.08.02.03B(1) and B(2); 26.08.02.01B(2); 26.08.02.02B(1)

9. Statement of Necessity for Special Conditions 7: The condition is necessary to ensure that no dredged material will result in a violation of water quality standards for turbidity and interfere with designated uses.

Citations: Federal and state laws which authorize this condition include but are not limited to: 33 U.S.C. § 1341(a), (b), & (d); 33 U.S.C. § 1251(b); 33 U.S.C. § 1370; Md. Ann. Code, Env. Article, Title 1, Subtitles 3 and 4; Md. Ann. Code, Md. Ann. Code, Env. Article, Title 9, Subtitle 3; Md. Ann. Code, Env. Article, Title 16; COMAR 26.08; COMAR 26.08.02.10G(3); COMAR 26.24; COMAR 26.08.02.03B(1)(b); COMAR 26.08.02.03B(2)

10. Statement of Necessity for Special Condition 8: The condition is necessary to ensure that the dredging results in water depths which are appropriate to support designated uses of fishing and water contact recreation and propagation of fish, other aquatic life and wildlife; and ensure that no discharges are unsightly, create a nuisance, change to an objectionable color or interferes with designated uses.

Citations: COMAR 26.08.02.01B(2); COMAR 26.08.02.02B(1); 26.08.02.02B(3); COMAR 26.08.02.03B

11. Statement of Necessity for Special Condition 10 & 11: The limits on the scope of maintenance dredging are necessary to ensure that no discharges would violate water quality standards and designated uses for water clarify, turbidity, growth and propagation of fish, other aquatic life, and wildlife; and water contact recreation

Citations: COMAR 26.08.02.02B(1)(d); COMAR 26.08.02.02B(3); COMAR 26.08.02.03B

12. Statement of Necessity for Special Condition 12: The condition is necessary to ensure no propeller dredging occurs results in water depths which are not appropriate to support designated uses of fishing and water contact recreation and propagation of fish, other aquatic life and wildlife; and ensure that no discharges are unsightly, create a nuisance, change to an objectionable color or interferes with designated uses.

Citations: COMAR 26.08.02.02B(1)(d); COMAR 26.08.02.02B(3); COMAR 26.08.02.03B

13. Statement of Necessity for Special Condition 13 & 14: A time of year restriction condition is necessary to maintain the designated use for support of estuarine and marine aquatic life.

Citation: Federal and state laws which authorize this condition include but are not limited to: COMAR: 26.08.02.02B(1)(d); 26.08.02.02B(3); COMAR 26.08.02.02-16.

CERTIFICATION APPROVED



D. Lee Currey, Director
Water and Science Administration

May 27, 2025

Date

Tracking Number: 202461224

Agency Interest Number: 183639

Effective Date: **May 12, 2025**

Enclosure: Plan Sheets dated **September 9, 2024**

cc: WSA Inspection & Compliance Program
Army Corps of Engineers

DREDGING PERMIT DRAWINGS
PREPARED FOR
DAYL BAILE & MELISSA BAILE
IN THE FIFTH ELECTION DISTRICT
KENT COUNTY, MARYLAND

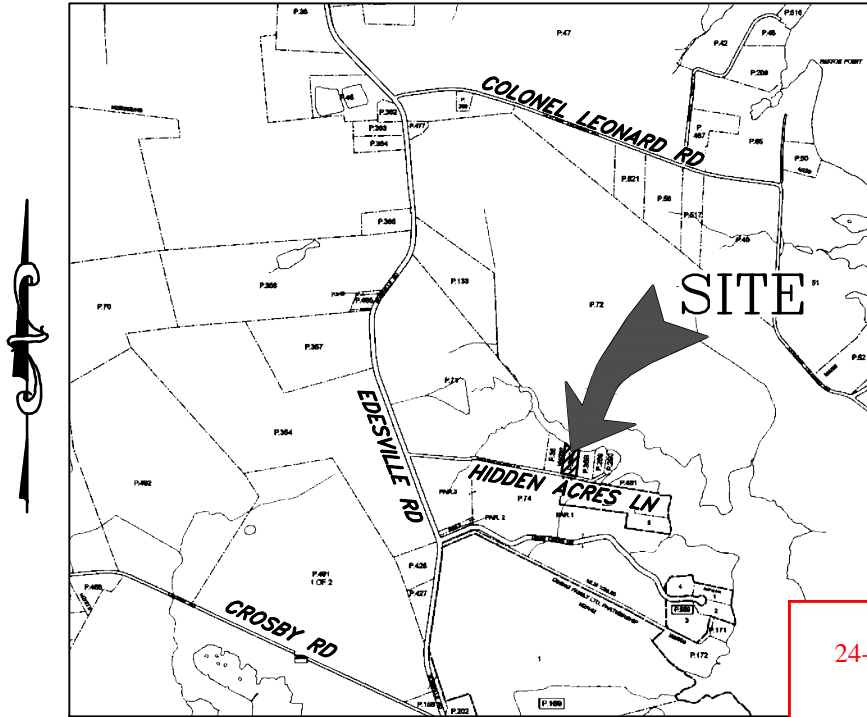

Page 1 of 10

VICINITY MAP
SCALE: 1" = 2,000'

24-WL-0833 & 24-WQC-0041

202461224

183639

9/9/2024

MG

ENGINEER

Lane Engineering, LLC

117 BAY STREET
EASTON, MARYLAND 21601
(410) 822-8003

OWNER/DEVELOPER

DAYL BAILE
MELISSA BAILE
P.O. BOX 656
ROCK HALL, MD 21661
(215) 880-2594

PROJECT LOCATION

22506 HIDDEN ACRES LANE
ROCK HALL, MD 21661

| ISSUE FOR: | DATE: | BY: | No. | DATE: | REVISION: | BY: |
|-----------------------|----------|-----|-----|-------|-----------|-----|
| MDE SUBMITTAL | 07/30/24 | DSR | | | | |
| MDE & USACE SUBMITTAL | 09/09/24 | DSR | | | | |
| | | | | | | |
| | | | | | | |
| | | | | | | |

TITLE SHEET

ON THE LANDS OF
DAYL BAILE & MELISSA BAILE
ROCK HALL, MARYLAND

IN THE FIFTH ELECTION DISTRICT, KENT COUNTY
TAX MAP 51, GRID 3E, PARCEL 35C

Lane Engineering, LLC

Established 1986
Civil Engineers • Land Planning • Land Surveyors



E-mail: general@leinc.com
117 Bay St. Easton, MD 21601 (410) 822-8003
15 Washington St. Cambridge, MD 21613 (410) 221-0818
354 Pennsylvania Ave. Centreville, MD 21617 (410) 758-2095

FILE No. D422
JOB No. 240041
SCALE: AS NOTED
DATE: AS NOTED
SHEET No.
1 OF 9

LEGEND & ABBREVIATIONS

MHW MEAN HIGH WATER (APPROXIMATE)
MLW MEAN LOW WATER (APPROXIMATE)

PROPERTY LINE _____
EXISTING MAJOR CONTOUR _____
EXISTING MINOR CONTOUR _____
PROPOSED MAJOR CONTOUR _____
PROPOSED MINOR CONTOUR _____
APPROXIMATE TREE LINE _____
LIMIT OF TIDAL WETLANDS _____ TW _____
TIDAL WETLANDS _____
SPOT ELEVATION/SOUNDING x -2.15
APPROXIMATE LOCATION OF SEPTIC SYSTEM (S)
APPROXIMATE LOCATION OF WELL (W)

24-WL-0833 & 24-WQC-0041

202461224

183639

9/9/2024

MG

Page 2 of 10

PROJECT NOTES

1. THE PROPERTY BOUNDARIES SHOWN HEREON WERE COMPUTED PER AVAILABLE DEED AND PLAT RECORDS, A BOUNDARY SURVEY WAS NOT COMPLETED. SOUNDINGS AND EXISTING SHORELINE FEATURES SHOWN HEREON WERE SURVEY LOCATED BY LANE ENGINEERING, LLC IN APRIL, 2024.
2. THESE DRAWINGS ARE FOR PERMIT PURPOSES ONLY AND ARE NOT TO BE USED AS AN ACCURATE CONSTRUCTION DOCUMENT.
3. TIDAL DATUM, I.E. MEAN LOW WATER ELEVATION, IS ESTIMATED FROM ENVIRONMENTAL INDICATORS SUCH AS RACK LINES, WATER MARKS, PLANT COMMUNITY COMPOSITIONS.
4. UNLESS OTHERWISE NOTED, ELEVATIONS SHOWN HEREIN ARE REFERENCED TO MEAN LOW WATER = 0.0'.
5. MEAN TIDAL RANGE = 1.559' (PER NOAA VDATUM)
6. LOT SIZE = 1.36 AC± (PER SDAT)
7. ZONING CLASSIFICATION = CAR (CRITICAL AREA RESIDENTIAL)
8. 911 ADDRESS = 22506 HIDDEN ACRES LANE ROCK HALL, MD 21661

SITE & PROJECT NOTES

ON THE LANDS OF
DAYL BAILE & MELISSA BAILE
ROCK HALL, MARYLAND

IN THE FIFTH ELECTION DISTRICT, KENT COUNTY
TAX MAP 51, GRID 3E, PARCEL 35C

Lane Engineering, LLC

Established 1986
Civil Engineers • Land Planning • Land Surveyors



E-mail: general@leinc.com
117 Bay St. Easton, MD 21601 (410) 822-8003
15 Washington St. Cambridge, MD 21613 (410) 221-0818
354 Pennsylvania Ave. Centreville, MD 21617 (410) 758-2095

FILE No. D422
JOB No. 240041
SCALE: AS NOTED
DATE: AS NOTED
SHEET No. 2 OF 9

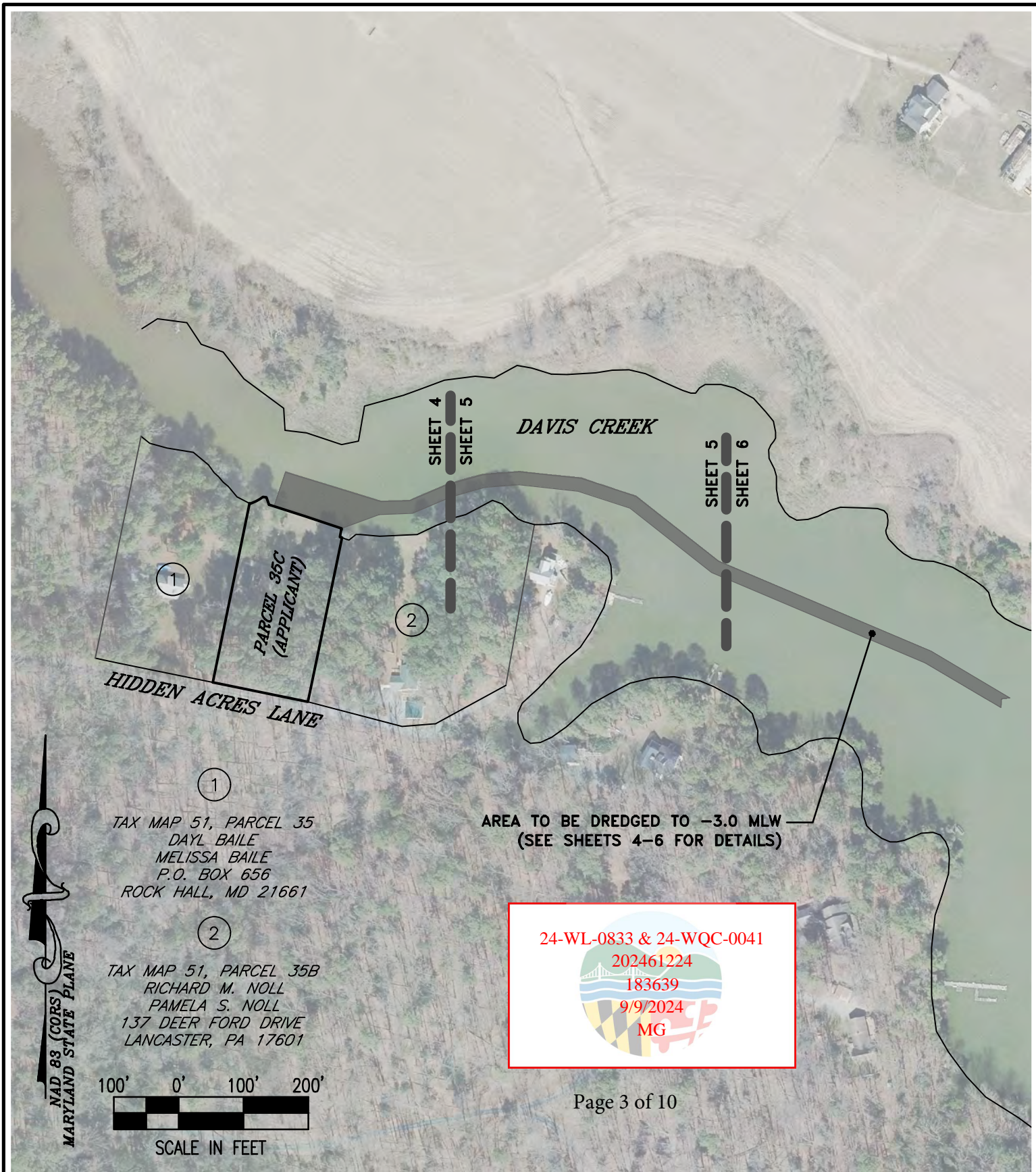

Page 3 of 10

| | | |
|---|--|---|
| <p>FILE No. D422</p> <p>JOB No. 240041</p> <p>SCALE: AS NOTED</p> <p>DATE: AS NOTED</p> <p>SHEET No. 3 OF 9</p> | <p>DREDGING OVERVIEW</p> <p>ON THE LANDS OF</p> <p>DAYL BAILE & MELISSA BAILE</p> <p>ROCK HALL, MARYLAND</p> <p>IN THE FIFTH ELECTION DISTRICT, KENT COUNTY</p> <p>TAX MAP 51, GRID 3E, PARCEL 35C</p> | <p>Lane Engineering, LLC</p> <p>Established 1986</p> <p>Civil Engineers • Land Planning • Land Surveyors</p> <p>E-mail: general@leinc.com</p> <p>117 Bay St. Easton, MD 21601 (410) 822-8003</p> <p>15 Washington St. Cambridge, MD 21613 (410) 221-0818</p> <p>354 Pennsylvania Ave. Centreville, MD 21617 (410) 758-2095</p> |
|---|--|---|

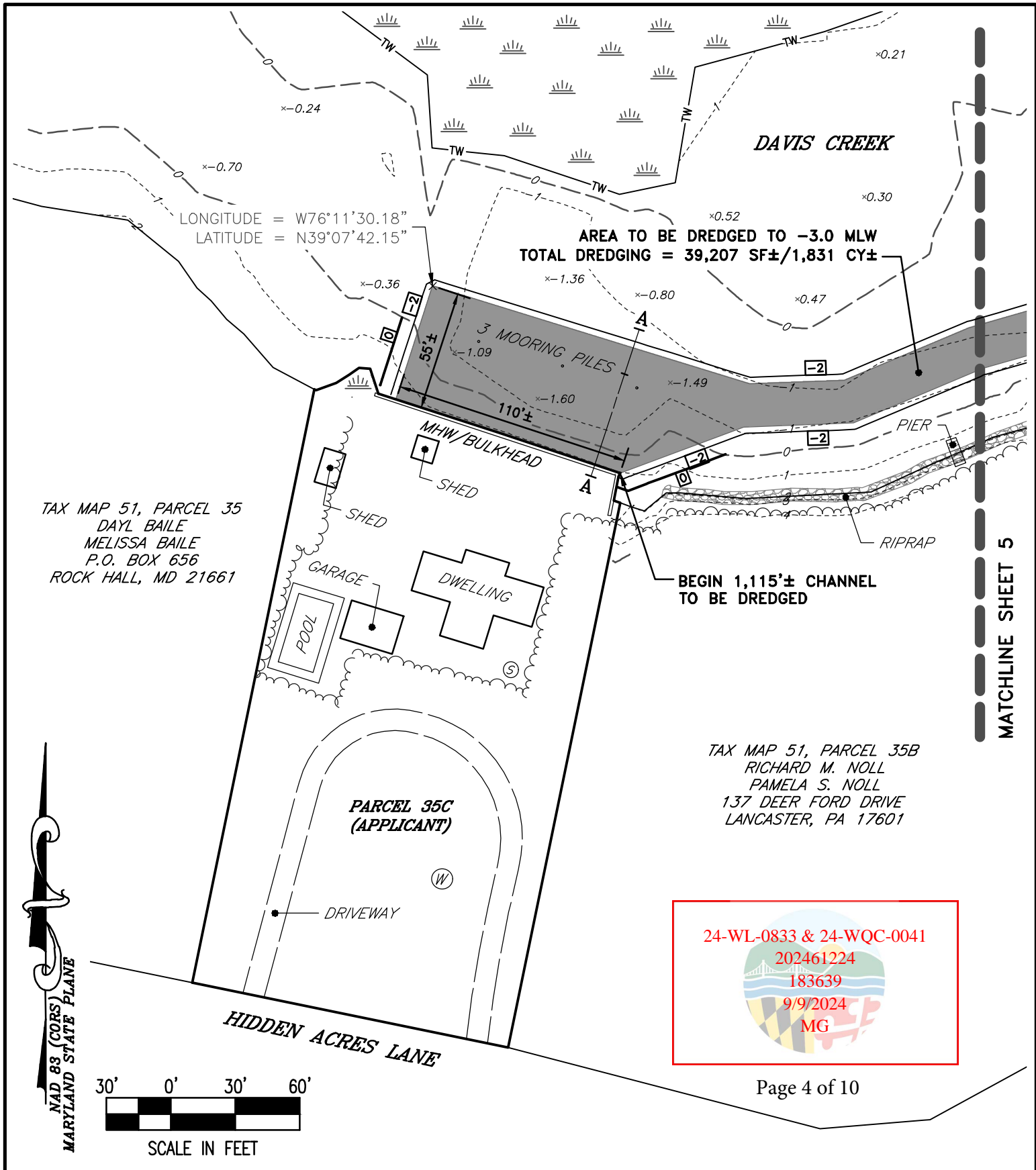

| | | | | | | |
|---------------|----------------|-----------------|----------------|------------------|---|--|
| FILE No. D422 | JOB No. 240041 | SCALE: AS NOTED | DATE: AS NOTED | SHEET No. 4 OF 9 | PROPOSED DREDGING ON THE LANDS OF DAYL BAILE & MELISSA BAILE ROCK HALL, MARYLAND IN THE FIFTH ELECTION DISTRICT, KENT COUNTY TAX MAP 51, GRID 3E, PARCEL 35C | Lane Engineering, LLC Established 1986 Civil Engineers • Land Planning • Land Surveyors E-mail: general@leinc.com 117 Bay St. Easton, MD 21601 (410) 822-8003 15 Washington St. Cambridge, MD 21613 (410) 221-0818 354 Pennsylvania Ave. Centreville, MD 21617 (410) 758-2095 |
|---------------|----------------|-----------------|----------------|------------------|---|--|

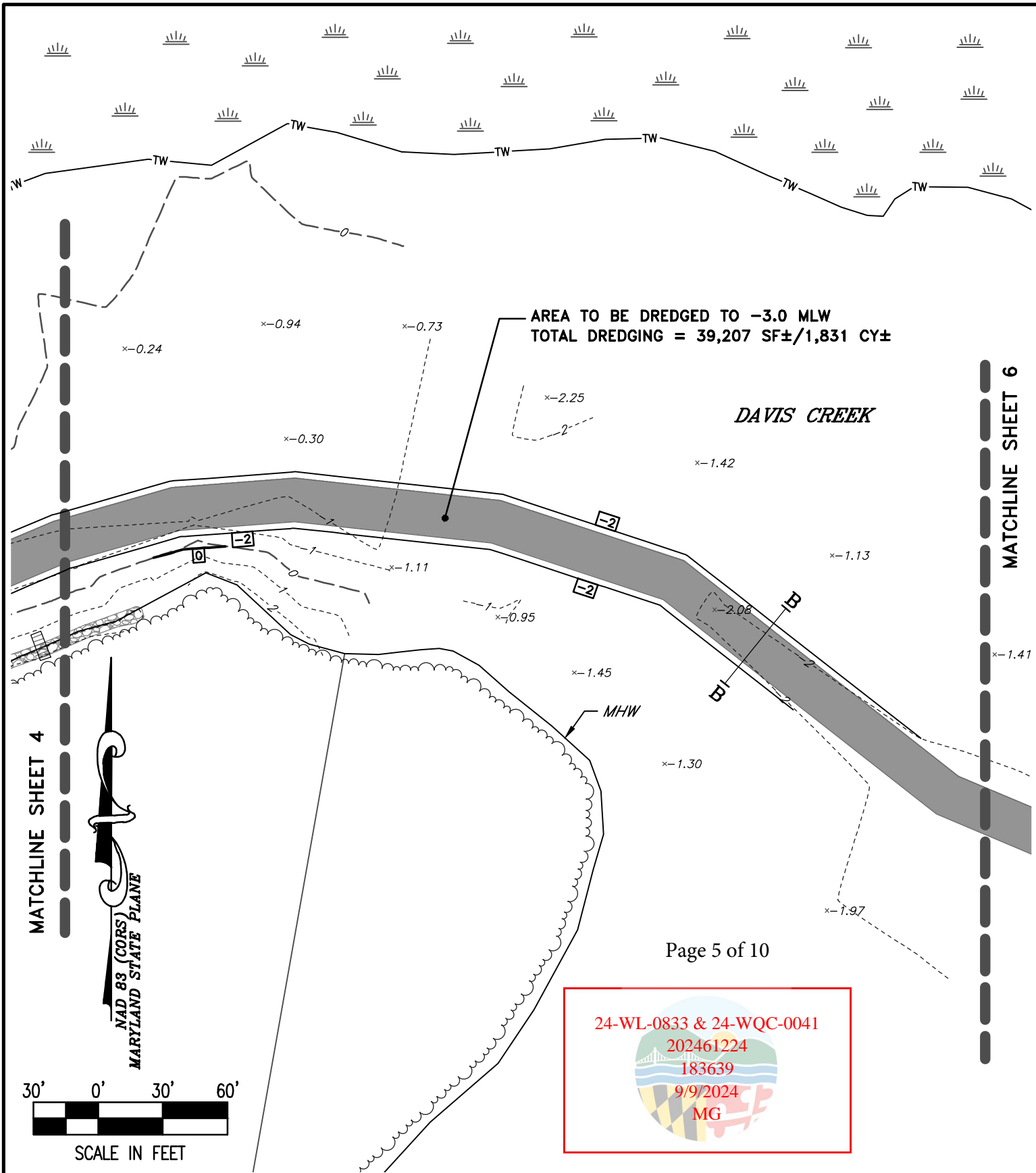

Page 5 of 10

| | | |
|---|--|---|
| <p>FILE No. D422</p> <p>JOB No. 240041</p> <p>SCALE: AS NOTED</p> <p>DATE: AS NOTED</p> <p>SHEET No. 5 OF 6</p> | <p>PROPOSED DREDGING</p> <p>ON THE LANDS OF</p> <p>DAYL BAILE & MELISSA BAILE</p> <p>ROCK HALL, MARYLAND</p> <p>IN THE FIFTH ELECTION DISTRICT, KENT COUNTY</p> <p>TAX MAP 51, GRID 3E, PARCEL 35C</p> | <p>Lane Engineering, LLC</p> <p>Established 1986</p> <p>Civil Engineers • Land Planning • Land Surveyors</p> <p>E-mail: general@leinc.com</p> <p>117 Bay St. Easton, MD 21601 (410) 822-8003</p> <p>15 Washington St. Cambridge, MD 21613 (410) 221-0818</p> <p>354 Pennsylvania Ave. Centreville, MD 21617 (410) 758-2095</p> |
|---|--|---|

Date: 09/09/2024 - 12:28pm User: dracine Project Manager: DSR Drawing Path: J:\2024\0000\240041\Civil3D-240041\Draw\Plots\HMP-PLTS-240041.dwg | Sheet 5 OF 6 LANE ENGINEERING, XREF File(s): GBS-BASE-LETR-240041/VLD-BASE-MLW0-240041/RAR-BASE-240041/CSP-BASE-MARINE-240041/VSF-BASE-MLW0-240041/CSF-BASE-MARINE-240041/CPR-SRCE-240041

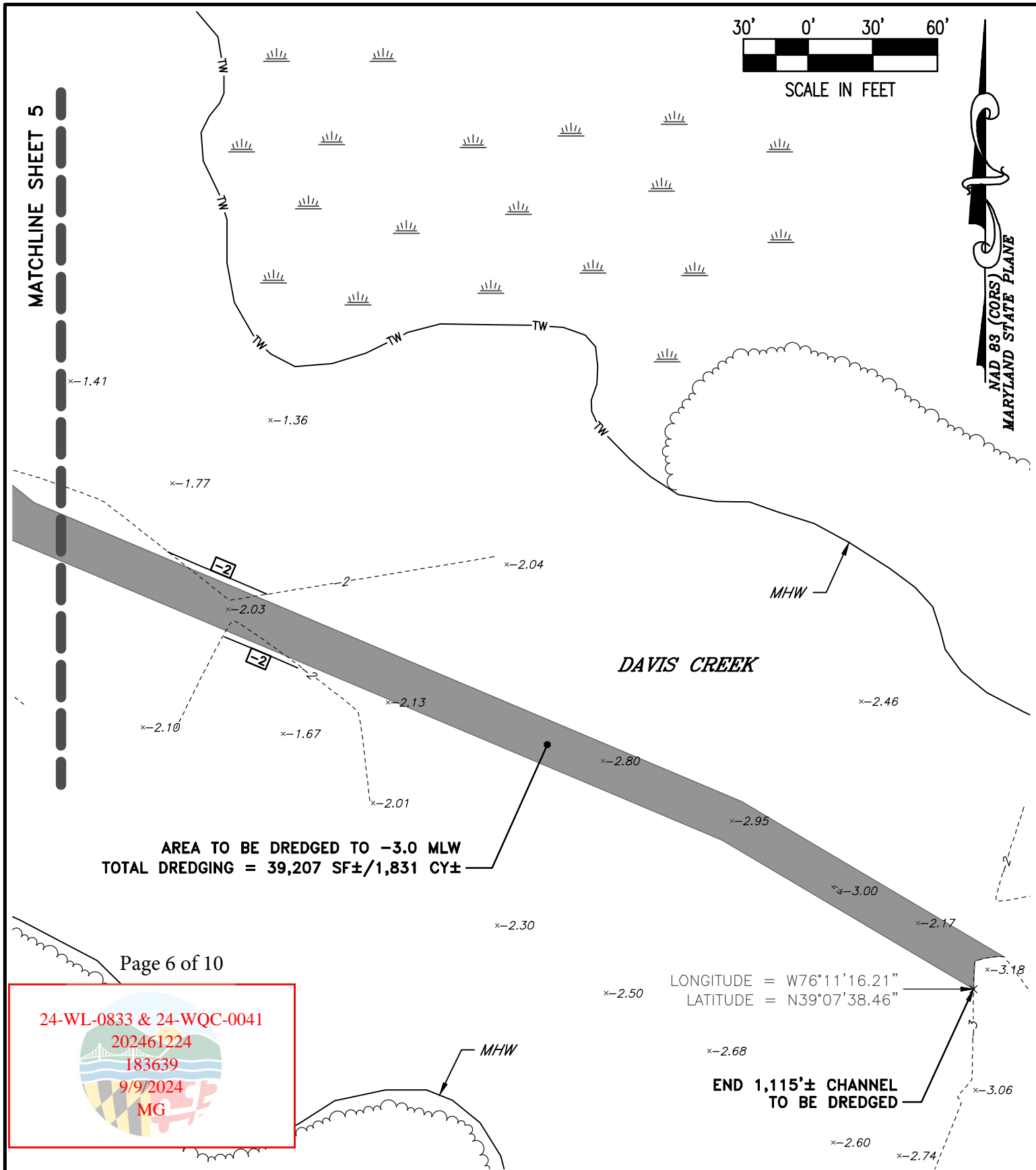

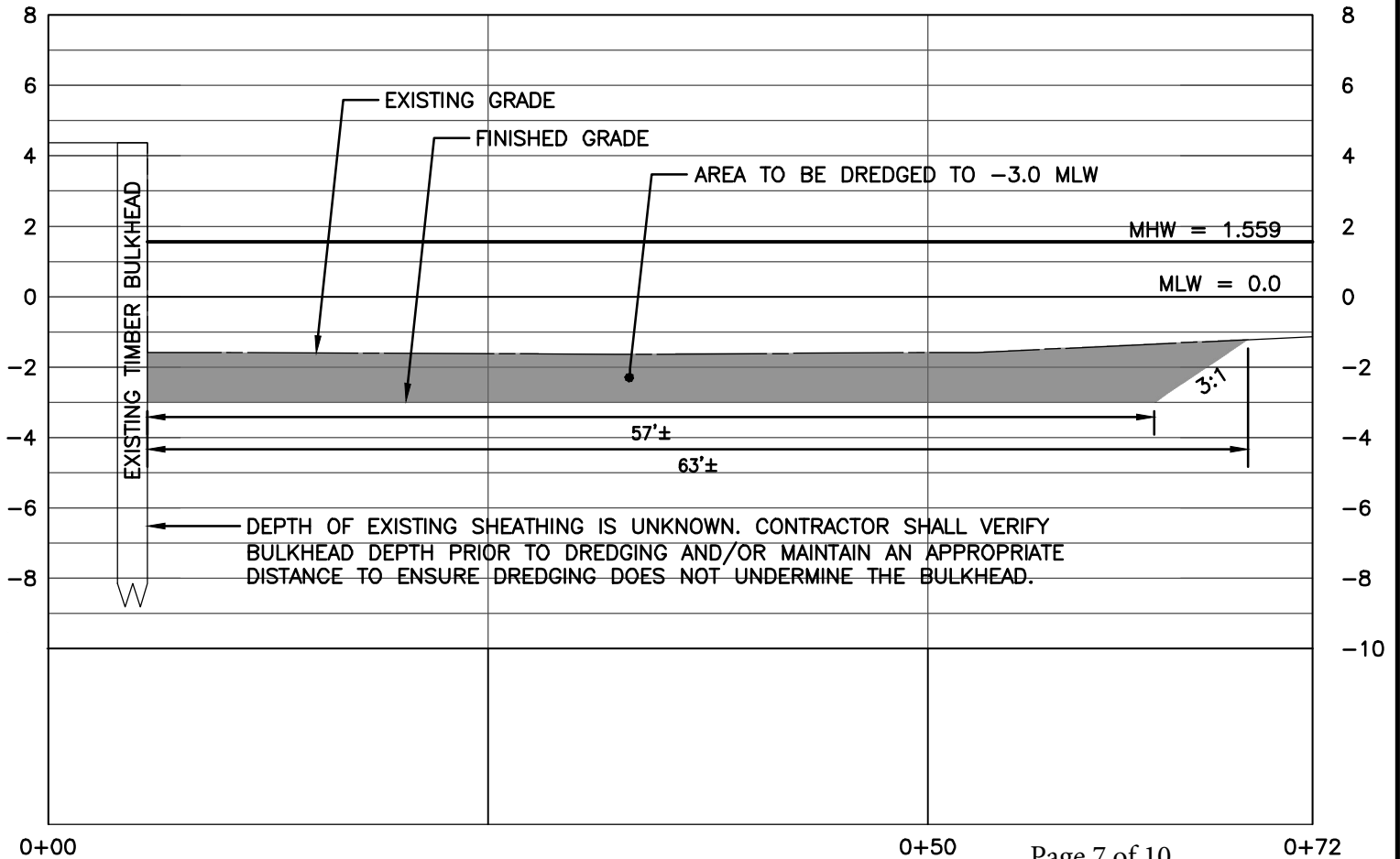

Page 7 of 10

SECTION A-A
 HORIZONTAL SCALE: 1" = 10'
 VERTICAL SCALE: 1" = 5'

24-WL-0833 & 24-WQC-0041

202461224

183639

9/9/2024

MG

DETAILS

ON THE LANDS OF
 DAYL BAILE & MELISSA BAILE
 ROCK HALL, MARYLAND

IN THE FIFTH ELECTION DISTRICT, KENT COUNTY
 TAX MAP 51, GRID 3E, PARCEL 35C

Lane Engineering, LLC

Established 1986
 Civil Engineers • Land Planning • Land Surveyors



E-mail: general@leinc.com
 117 Bay St. Easton, MD 21601 (410) 822-8003
 15 Washington St. Cambridge, MD 21613 (410) 221-0818
 354 Pennsylvania Ave. Centreville, MD 21617 (410) 758-2095

SHEET No.
 7 OF 9
 DATE: AS NOTED
 SCALE: AS NOTED
 JOB No. 240041
 FILE No. D422

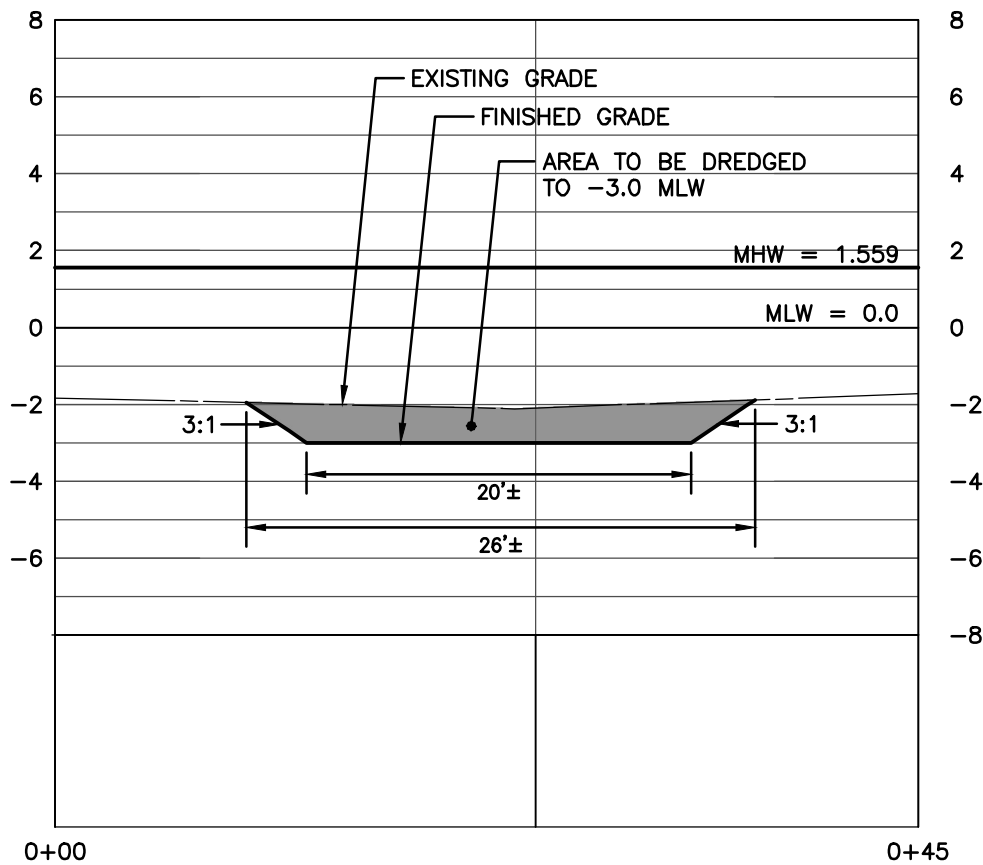

SECTION B-B

HORIZONTAL SCALE: 1" = 10'
VERTICAL SCALE: 1" = 5'

24-WL-0833 & 24-WQC-0041

202461224

183639

9/9/2024

MG

Page 8 of 10

DETAILS

ON THE LANDS OF
DAYL BAILE & MELISSA BAILE
ROCK HALL, MARYLAND

IN THE FIFTH ELECTION DISTRICT, KENT COUNTY
TAX MAP 51, GRID 3E, PARCEL 35C

Lane Engineering, LLC

Established 1986
Civil Engineers • Land Planning • Land Surveyors



E-mail: general@leinc.com
117 Bay St. Easton, MD 21601 (410) 822-8003
15 Washington St. Cambridge, MD 21613 (410) 221-0818
354 Pennsylvania Ave. Centreville, MD 21617 (410) 758-2095

SHEET No.
8 OF 9
DATE: AS NOTED
SCALE: AS NOTED
JOB No. 240041
FILE No. D422

MAP 51-P.169

24-WL-0833 & 24-WQC-0041

202461224

183639

9/9/2024

MG

Page 9 of 10

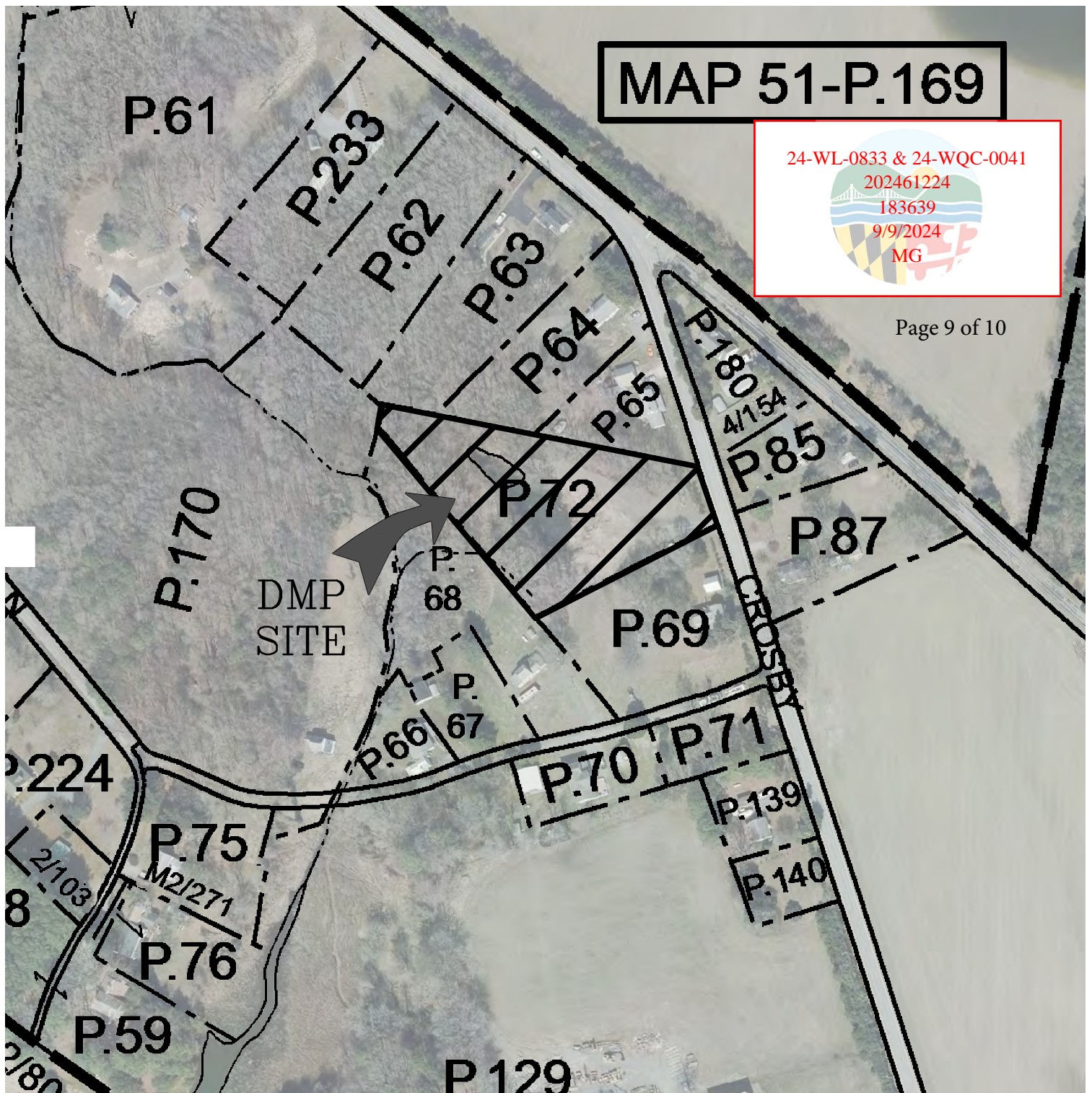

TAX MAP 55, GRID 1E, PARCEL 72
CROSBY ROAD ROCK HALL, MD 21661

DREDGE MATERIAL PLACEMENT SITE

ON THE LANDS OF
DAYL BAILE & MELISSA BAILE
ROCK HALL, MARYLAND

IN THE FIFTH ELECTION DISTRICT, KENT COUNTY
TAX MAP 51, GRID 3E, PARCEL 35C

Lane Engineering, LLC

Established 1986
Civil Engineers • Land Planning • Land Surveyors



E-mail: general@leinc.com
117 Bay St. Easton, MD 21601 (410) 822-8003
15 Washington St. Cambridge, MD 21613 (410) 221-0818
354 Pennsylvania Ave. Centreville, MD 21617 (410) 758-2095

SHEET No.
9 OF 9
DATE: AS NOTED
SCALE: AS NOTED
JOB No. 240041
FILE No. D422

Date: 09/09/2024 - 12:28pm User: dracine Project Manager: DSR Drawing Path: J:\2024\0000\240041\Civil3D-240041\Dwg\Plots\HMP-PLTS-240041.dwg | Sheet 9 LANE ENGINEERING,
XREF File(s): GBS-BASE-LETR-240041/VLD-BASE-MLW0-240041/RAR-BASE-240041/CSP-BASE-MARINE-240041/VSF-BASE-MLW0-240041/CSF-BASE-MARINE-240041/CPR-SRCE-240041

MapA
MapB
MapC
MapD
MapE
MapF
MapG
MapH
MapI
MapJ
MapK
MapL
MapM
MapN
MapO
MapP
MapQ
MapR
MapS
MapT
MapU
MapV
MapW
MapX
MapY
MapZ
MapAA
MapAB
MapAC
MapAD
MapAE
MapAF
MapAG
MapAH
MapAI
MapAJ
MapAK
MapAL
MapAM
MapAN
MapAO
MapAP
MapAQ
MapAR
MapAS
MapAT
MapAU
MapAV
MapAW
MapAX
MapAY
MapAZ
MapBA
MapBB
MapBC
MapBD
MapBE
MapBF
MapBG
MapBH
MapBI
MapBJ
MapBK
MapBL
MapBM
MapBN
MapBO
MapBP
MapBQ
MapBR
MapBS
MapBT
MapBU
MapBV
MapBW
MapBX
MapBY
MapBZ
MapCA
MapCB
MapCC
MapCD
MapCE
MapCF
MapCG
MapCH
MapCI
MapCJ
MapCK
MapCL
MapCM
MapCN
MapCO
MapCP
MapCQ
MapCR
MapCS
MapCT
MapCU
MapCV
MapCW
MapCX
MapCY
MapCZ
MapDA
MapDB
MapDC
MapDD
MapDE
MapDF
MapDG
MapDH
MapDI
MapDJ
MapDK
MapDL
MapDM
MapDN
MapDO
MapDP
MapDQ
MapDR
MapDS
MapDT
MapDU
MapDV
MapDW
MapDX
MapDY
MapDZ
MapEA
MapEB
MapEC
MapED
MapEE
MapEF
MapEG
MapEH
MapEI
MapEJ
MapEK
MapEL
MapEM
MapEN
MapEO
MapEP
MapEQ
MapER
MapES
MapET
MapEU
MapEV
MapEW
MapEX
MapEY
MapEZ
MapFA
MapFB
MapFC
MapFD
MapFE
MapFF
MapFG
MapFH
MapFI
MapFJ
MapFK
MapFL
MapFM
MapFN
MapFO
MapFP
MapFQ
MapFR
MapFS
MapFT
MapFU
MapFV
MapFW
MapFX
MapFY
MapFZ
MapGA
MapGB
MapGC
MapGD
MapGE
MapGF
MapGG
MapGH
MapGI
MapGJ
MapGK
MapGL
MapGM
MapGN
MapGO
MapGP
MapGQ
MapGR
MapGS
MapGT
MapGU
MapGV
MapGW
MapGX
MapGY
MapGZ
MapHA
MapHB
MapHC
MapHD
MapHE
MapHF
MapHG
MapHH
MapHI
MapHJ
MapHK
MapHL
MapHM
MapHN
MapHO
MapHP
MapHQ
MapHR
MapHS
MapHT
MapHU
MapHV
MapHW
MapHX
MapHY
MapHZ
MapIA
MapIB
MapIC
MapID
MapIE
MapIF
MapIG
MapIH
MapII
MapIJ
MapIK
MapIL
MapIM
MapIN
MapIO
MapIP
MapIQ
MapIR
MapIS
MapIT
MapIU
MapIV
MapIW
MapIX
MapIY
MapIZ
MapJA
MapJB
MapJC
MapJD
MapJE
MapJF
MapJG
MapJH
MapJI
MapJJ
MapJK
MapJL
MapJM
MapJN
MapJO
MapJP
MapJQ
MapJR
MapJS
MapJT
MapJU
MapJV
MapJW
MapJX
MapJY
MapJZ
MapKA
MapKB
MapKC
MapKD
MapKE
MapKF
MapKG
MapKH
MapKI
MapKJ
MapKK
MapKL
MapKM
MapKN
MapKO
MapKP
MapKQ
MapKR
MapKS
MapKT
MapKU
MapKV
MapKW
MapKX
MapKY
MapKZ
MapLA
MapLB
MapLC
MapLD
MapLE
MapLF
MapLG
MapLH
MapLI
MapLJ
MapLK
MapLL
MapLM
MapLN
MapLO
MapLP
MapLQ
MapLR
MapLS
MapLT
MapLU
MapLV
MapLW
MapLX
MapLY
MapLZ
MapMA
MapMB
MapMC
MapMD
MapME
MapMF
MapMG
MapMH
MapMI
MapMJ
MapMK
MapML
MapMM
MapMN
MapMO
MapMP
MapMQ
MapMR
MapMS
MapMT
MapMU
MapMV
MapMW
MapMX
MapMY
MapMZ
MapNA
MapNB
MapNC
MapND
MapNE
MapNF
MapNG
MapNH
MapNI
MapNJ
MapNK
MapNL
MapNM
MapNN
MapNO
MapNP
MapNQ
MapNR
MapNS
MapNT
MapNU
MapNV
MapNW
MapNX
MapNY
MapNZ
MapOA
MapOB
MapOC
MapOD
MapOE
MapOF
MapOG
MapOH
MapOI
MapOJ
MapOK
MapOL
MapOM
MapON
MapOO
MapOP
MapOQ
MapOR
MapOS
MapOT
MapOU
MapOV
MapOW
MapOX
MapOY
MapOZ
MapPA
MapPB
MapPC
MapPD
MapPE
MapPF
MapPG
MapPH
MapPI
MapPJ
MapPK
MapPL
MapPM
MapPN
MapPO
MapPP
MapPQ
MapPR
MapPS
MapPT
MapPU
MapPV
MapPW
MapPX
MapPY
MapPZ
MapQA
MapQB
MapQC
MapQD
MapQE
MapQF
MapQG
MapQH
MapQI
MapQJ
MapQK
MapQL
MapQM
MapQN
MapQO
MapQP
MapQQ
MapQR
MapQS
MapQT
MapQU
MapQV
MapQW
MapQX
MapQY
MapQZ
MapRA
MapRB
MapRC
MapRD
MapRE
MapRF
MapRG
MapRH
MapRI
MapRJ
MapRK
MapRL
MapRM
MapRN
MapRO
MapRP
MapRQ
MapRR
MapRS
MapRT
MapRU
MapRV
MapRW
MapRX
MapRY
MapRZ
MapSA
MapSB
MapSC
MapSD
MapSE
MapSF
MapSG
MapSH
MapSI
MapSJ
MapSK
MapSL
MapSM
MapSN
MapSO
MapSP
MapSQ
MapSR
MapSS
MapST
MapSU
MapSV
MapSW
MapSX
MapSY
MapSZ
MapTA
MapTB
MapTC
MapTD
MapTE
MapTF
MapTG
MapTH
MapTI
MapTJ
MapTK
MapTL
MapTM
MapTN
MapTO
MapTP
MapTQ
MapTR
MapTS
MapTT
MapTU
MapTV
MapTW
MapTX
MapTY
MapTZ
MapUA
MapUB
MapUC
MapUD
MapUE
MapUF
MapUG
MapUH
MapUI
MapUJ
MapUK
MapUL
MapUM
MapUN
MapUO
MapUP
MapUQ
MapUR
MapUS
MapUT
MapUU
MapUV
MapUW
MapUX
MapUY
MapUZ
MapVA
MapVB
MapVC
MapVD
MapVE
MapVF
MapVG
MapVH
MapVI
MapVJ
MapVK
MapVL
MapVM
MapVN
MapVO
MapVP
MapVQ
MapVR
MapVS
MapVT
MapVU
MapVV
MapVW
MapVX
MapVY
MapVZ
MapWA
MapWB
MapWC
MapWD
MapWE
MapWF
MapWG
MapWH
MapWI
MapWJ
MapWK
MapWL
MapWM
MapWN
MapWO
MapWP
MapWQ
MapWR
MapWS
MapWT
MapWU
MapWV
MapWW
MapWX
MapWY
MapWZ
MapXA
MapXB
MapXC
MapXD
MapXE
MapXF
MapXG
MapXH
MapXI
MapXJ
MapXK
MapXL
MapXM
MapXN
MapXO
MapXP
MapXQ
MapXR
MapXS
MapXT
MapXU
MapXV
MapXW
MapXX
MapXY
MapXZ
MapYA
MapYB
MapYC
MapYD
MapYE
MapYF
MapYG
MapYH
MapYI
MapYJ
MapYK
MapYL
MapYM
MapYN
MapYO
MapYP
MapYQ
MapYR
MapYS
MapYT
MapYU
MapYV
MapYW
MapYX
MapYY
MapYZ
MapZA
MapZB
MapZC
MapZD
MapZE
MapZF
MapZG
MapZH
MapZI
MapZJ
MapZK
MapZL
MapZM
MapZN
MapZO
MapZP
MapZQ
MapZR
MapZS
MapZT
MapZU
MapZV
MapZW
MapZX
MapZY
MapZZ

C 0.6 43.5%
C 0.7 56.5%
C 1.3 100.0%

SITE PLAN
1" = 20'

24-WL-0833 & 24-WQC-0041

202461224

183639

9/9/2024

MG

Page 10 of 10

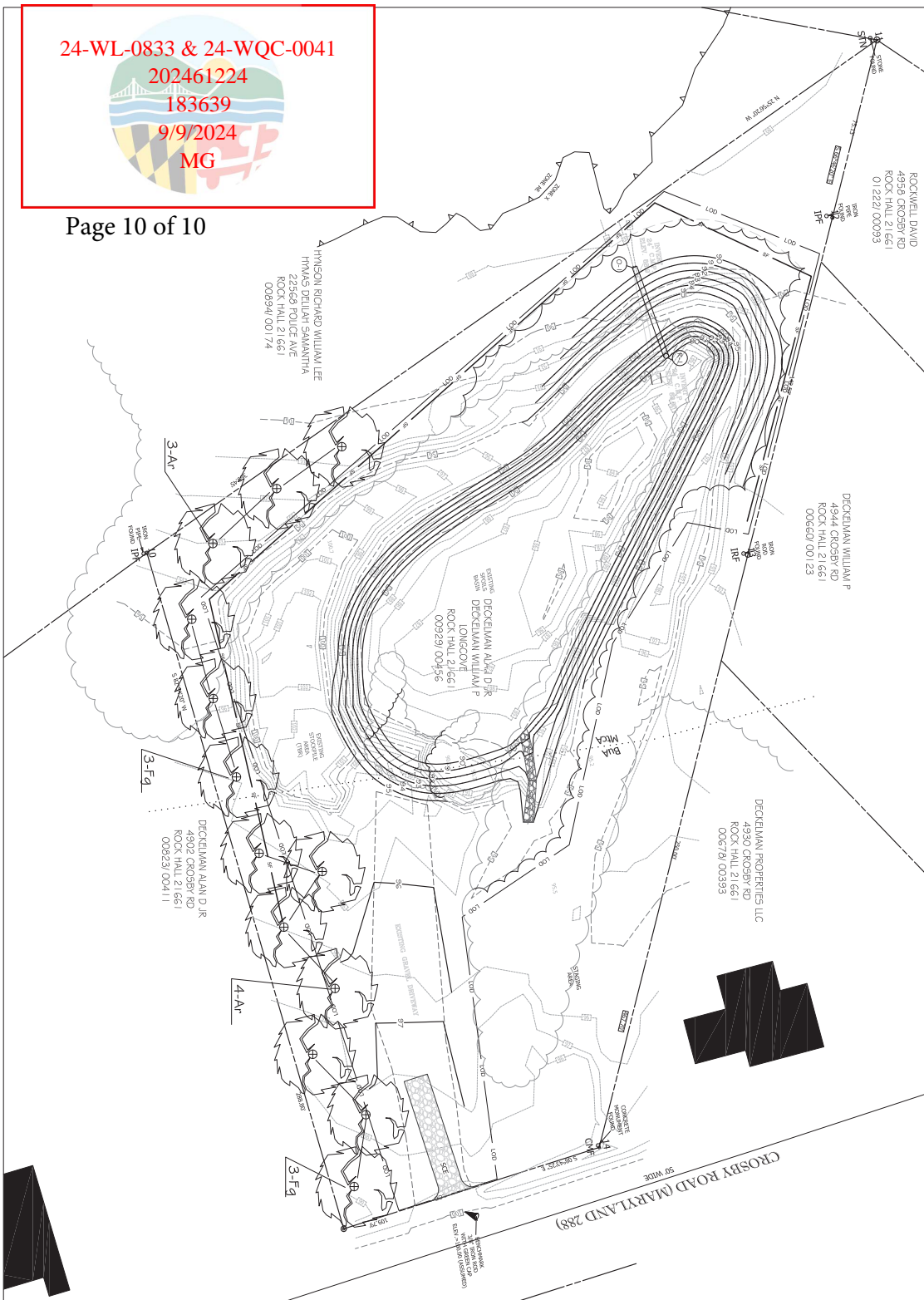

DREDGE CONTAINMENT POND

DECKELMAN ALAN D JR
DECKELMAN WILLIAM P

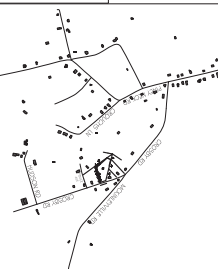

VICINITY MAP
1" = 1,000'

GENERAL NOTES:

PROPERTY OWNER:
DECKELMAN ALAN D JR
DECKELMAN WILLIAM P
LONG COVE
ROCK HALL 21661
AGENT: MORT DECKELMAN
EMAIL: LONGCOVE@YAHOO.COM

ENGINEER:
NEAR SHORE ENGINEERING LLC
CARL R. CORSE, P.E.
117 KUEHLE DRIVE
ANNAPOLIS, MD 21403
PHONE: 410-585-7360
EMAIL: CARL.CORSE@VERIZON.NET

SITE INFO:
LONG COVE
ROCK HALL 21661
TAX #05-000-008972
TAX MAP 005, PARCEL 072
ZONING: RESIDENTIAL
CRITICAL AREA DESIGNATION: NONE
PARCEL AREA: 71,909 SF (1.65 ACRES)
DEED REFERENCE: 00929/00456

ENVIRONMENTAL:
SOILS MATTERP 156 'C'
LIES WITHIN THE CHESTERFIRE BAY CRITICAL
AREA DESIGNATION LIA
LIMIT OF DISTURBANCE = 45,889 SF (1.05 AC)
TREES REMOVED = 2,000 SF
WETLAND VEG REMOVED = 585 SF
MITIGATION PLANTINGS = 2,600 SF (SEE TABLE)

REVISIONS

| REV. # | DATE | DESCRIPTION |
|--------|------|-------------|
| | | |
| | | |
| | | |
| | | |



NEAR SHORE
ENGINEERING, LLC

117 Kuehle Drive, Annapolis, MD 21403

410.585.7560



DREDGE CONTAINMENT POND
DECKELMAN ALAN D JR
DECKELMAN WILLIAM P
LONG COVE
ROCK HALL 21661
00929/ 00456

SHEET NO. 1 OF 2
FILE NO.