



STATE OF MARYLAND  
DEPARTMENT OF THE ENVIRONMENT  
WATER AND SCIENCE ADMINISTRATION  
WATER QUALITY CERTIFICATION



23-WQC-0014

EFFECTIVE DATE: **March 28, 2024**

CERTIFICATION HOLDER: **Wicomico Regional Airport  
5485 Airport Terminal Road  
Salisbury, Maryland 21804  
Attn: Anthony Rudy**

PROJECT LOCATION: **5485 Airport Terminal Road  
Salisbury, MD 21804**

**UNDER AUTHORITY OF SECTION 401 OF THE FEDERAL WATER POLLUTION CONTROL ACT AND ITS AMENDMENTS AND IN ACCORDANCE WITH §9-313 THROUGH §9-323, INCLUSIVE, OF THE ENVIRONMENT ARTICLE, ANNOTATED CODE OF MARYLAND, THE WATER AND SCIENCE ADMINISTRATION (“ADMINISTRATION”) HAS DETERMINED THAT THE REGULATED ACTIVITY DESCRIBED IN THE REQUEST FOR CERTIFICATION FOR THE PROPOSED WICOMICO REGIONAL AIRPORT RUNWAY EXTENSION AND OBSTRUCTION REMOVAL, WILL NOT VIOLATE MARYLAND’S WATER QUALITY STANDARDS, IF CONDUCTED IN ACCORDANCE WITH THE CONDITIONS OF THIS CERTIFICATION AND WITH ALL TERMS AND CONDITIONS OF THIS CERTIFICATION.**

THIS CERTIFICATION DOES NOT RELIEVE THE APPLICANT OF RESPONSIBILITY FOR OBTAINING ANY OTHER APPROVALS, LICENSES, OR PERMITS IN ACCORDANCE WITH FEDERAL, STATE, OR LOCAL REQUIREMENTS AND DOES NOT AUTHORIZE COMMENCEMENT OF THE PROPOSED PROJECT. A COPY OF THIS REQUIRED CERTIFICATION HAS BEEN SENT TO THE CORPS OF ENGINEERS. THE CERTIFICATION HOLDER SHALL COMPLY WITH THE CONDITIONS LISTED BELOW.

**PROJECT DESCRIPTION**

Proposed improvements to the existing airport include extending Runway 32, removing airspace obstructions, and upgrading airport facilities and infrastructure. These activities will permanently impact 211,482 square feet (4.85 acres) of emergent nontidal wetlands, 245,635 square feet (5.64 acres) of forested nontidal wetlands, and 852,981 square feet (19.58 acres) of the 25-foot nontidal wetland buffer as well as to permanently convert 595,703 square feet (13.68 acres) of forested nontidal wetlands to emergent nontidal wetlands.

**GENERAL CONDITIONS**

1. The Certification Holder shall meet all water quality-related performance standards and conditions required by the Department in any state issued authorization for activities in Waters of the United States to ensure that any discharges will not result in a failure to comply with water quality standards in COMAR 26.08.02 or other water quality requirements of state law or regulation.
2. The proposed project shall be constructed in accordance with the approved final plan by the Department, or, if Department approval is not required, the plan approved by the U.S. Army Corps of Engineers, and its approved revisions.
3. Activities which result in an earth disturbance subject to the requirements in Annotated Code of Maryland, Environment Article, Title 4 and COMAR 26.17.01 shall have an erosion and sediment control plan approved by the appropriate approval authority, including following the stabilization requirements set forth in COMAR

26.17.01.07 and “2011 Maryland Standards and Specifications for Soil Erosion and Sediment Control,” as may be amended.

4. All fill and construction materials not used in the project shall be removed and disposed of in a manner which will prevent their entry into waters of this State.
5. This Certification does not authorize any injury to private property, any invasion of rights, or any infringement of federal, state, or local laws or regulations.
6. The Certification Holder shall allow authorized representatives of the Department access to the site of authorized activities during normal business hours to conduct inspections and evaluations of the operations and records necessary to assure compliance with this Certification.
7. This Certification is valid for the project identified herein and the associated U.S. Army Corps of Engineers authorization 202162246 until such time that it expires or is not administratively extended.

### **CITATIONS AND STATEMENTS OF NECESSITY**

1. Statement of Necessity for General Conditions 1, 2: The condition is necessary to ensure that water quality standards are met and designated uses are maintained.

Citations: Federal and state laws which authorize this condition include but are not limited to: 33 U.S.C. § 1341(a), (b), & (d); 33 U.S.C. § 1251(b); 33 U.S.C. § 1370; Md. Ann. Code, Env. Article, Title 1, Subtitles 3 and 4; Md. Ann. Code, Env. Article, Title 5, Subtitles 5 and 9; Md. Ann. Code, Env. Article, Title 9, Subtitle 3; Md. Ann. Code, Env. Article, Title 16; COMAR 26.08; COMAR 26.08.02.02B(1); 26.08.02.03B(1)(b); 26.08.02.03B(2)(e); COMAR 26.08.03.03-3.D; COMAR 26.17.04; COMAR 26.23; COMAR 26.23.02.06

2. Statement of Necessity for General Condition 3: Fill or construction material within or adjacent to regulated resources or other earth disturbance may result in discharges that result in impacts to water quality, clarity, growth and propagation of fish, other aquatic life, wildlife, potable water; and fail to meet general water quality criteria that waters not be polluted by substances in amounts sufficient to be unsightly or create a nuisance.

Citations: Federal and state laws which authorize this condition include but are not limited to: 33 U.S.C. § 1341(a), (b), & (d); 33 U.S.C. § 1251(b); 33 U.S.C. § 1370; Md. Ann. Code, Env. Article, Title 1, Subtitles 3 and 4; Md. Ann. Code, Env. Article, Title 5, Subtitles 5 and 9; Md. Ann. Code, Env. Article, Title 9, Subtitle 3; Md. Ann. Code, Env. Article, Title 16; COMAR 26.08; COMAR 26.08.02.10E; COMAR 26.08.02.02B(1); 26.08.02.03B(1)(b); 26.08.02.03B(2)(e); COMAR 26.17.01; COMAR 26.23.02.06; COMAR 26.23; COMAR 26.17.04

3. Statement of Necessity for General Condition 4: Material within or adjacent to regulated resources may result in discharges that result in impacts to water quality and designated uses.

Citations: Federal and state laws that authorize this condition include but are not limited to: 33 U.S.C. § 1341(a), (b), & (d); 33 U.S.C. § 1251(b); 33 U.S.C. § 1370; Md. Ann. Code, Env. Article, Title 1, Subtitles 3 and 4; Md. Ann. Code, Env. Article, Title 5, Subtitles 5 and 9; Md. Ann. Code, Env. Article, Title 9, Subtitle 3; Md. Ann. Code, Env. Article, Title 16; COMAR 26.08; COMAR 26.08.02.02B(1); 26.08.02.03B(1)(b); 26.08.02.03B(2)(e); COMAR 26.23.02.06; COMAR 27.17.04; COMAR 26.23

4. Statement of Necessity for General Condition 5: The condition is necessary to clarify the scope of this certification to ensure compliance with water quality regulations, without limiting restrictions through other requirements.

Citations: Federal and state laws which authorize this condition include but are not limited to: 33 U.S.C. §

1341(a), (b), & (d); 33 U.S.C. § 1251(b); 33 U.S.C. § 1370; Md. Ann. Code, Env. Article, Title 1, Subtitles 3 and 4; Md. Ann. Code, Env. Article, Title 5, Subtitles 5 and 9; Md. Ann. Code, Env. Article, Title 9, Subtitle 3; Md. Ann. Code, Env. Article, Title 16; COMAR 26.08, COMAR 26.08.02.10E; COMAR 26.23.02.06; COMAR 26.17.04; COMAR 26.23

5. Statement of Necessity for General Condition 6: Conditions of certification involve precise actions to comply with water quality standards. Site inspection may be necessary to ensure that limits, methods, and other requirements are met to ensure that water quality standards are met and designated uses are maintained. These conditions are necessary to ensure that the activity was conducted and project completed according to terms of the authorization/ certification, while allowing for review of in-field modifications which may have resulted in discharges to ensure that water quality standards were met.

Citations: Federal and state laws which authorize this condition include but are not limited to: 33 U.S.C. § 1341(a), (b), & (d); 33 U.S.C. § 1251(b); 33 U.S.C. § 1370; Md. Ann. Code, Env. Article, Title 1, Subtitles 3 and 4; Md. Ann. Code, Env. Article, Title 5, Subtitles 5 and 9; Md. Ann. Code, Env. Article, Title 9, Subtitle 3; Md. Ann. Code, Env. Article, Title 16; COMAR 26.08; COMAR 26.08.02.02.B(5); COMAR 26.08.02.03B(1)(b); COMAR 26.08.02.03B(2); COMAR 26.08.03.03-3.D; COMAR 26.23.02.06; COMAR 26.23; COMAR 26.17.04

6. Statement of Necessity for General Condition 7: This condition is necessary to qualify the period of applicability of the terms and conditions of this Certification to be protective of Maryland water quality standards.

Citations: Federal and state laws which authorize this condition include but are not limited to: 33 U.S.C. § 1341(a), (b), & (d); 33 U.S.C. § 1251(b); 33 U.S.C. § 1370; 40 C.F.R. 121, 15 C.F.R. 930, Md. Ann. Code, Env. Article, Title 1, Subtitles 3 and 4; Md. Ann. Code, Env. Article, Title 5, Subtitles 5 and 9; Md. Ann. Code, Env. Article, Title 9, Subtitle 3; Md. Ann. Code, Env. Article, Title 16; COMAR 26.08; COMAR 26.23.02.06; COMAR 26.23; COMAR 26.17.04

## CERTIFICATION APPROVED



---

D. Lee Currey, Director  
Water and Science Administration

Mar 26, 2024

---

Date

Tracking Number: 202162246

Agency Interest Number: 23101

Effective Date: March 28, 2024

cc: WSA Inspection & Compliance Program  
U.S. Army Corps of Engineers

# SALISBURY-OCEAN CITY: WICOMICO REGIONAL AIRPORT

## IMPACT AREA EXHIBITS

### VICINITY MAP

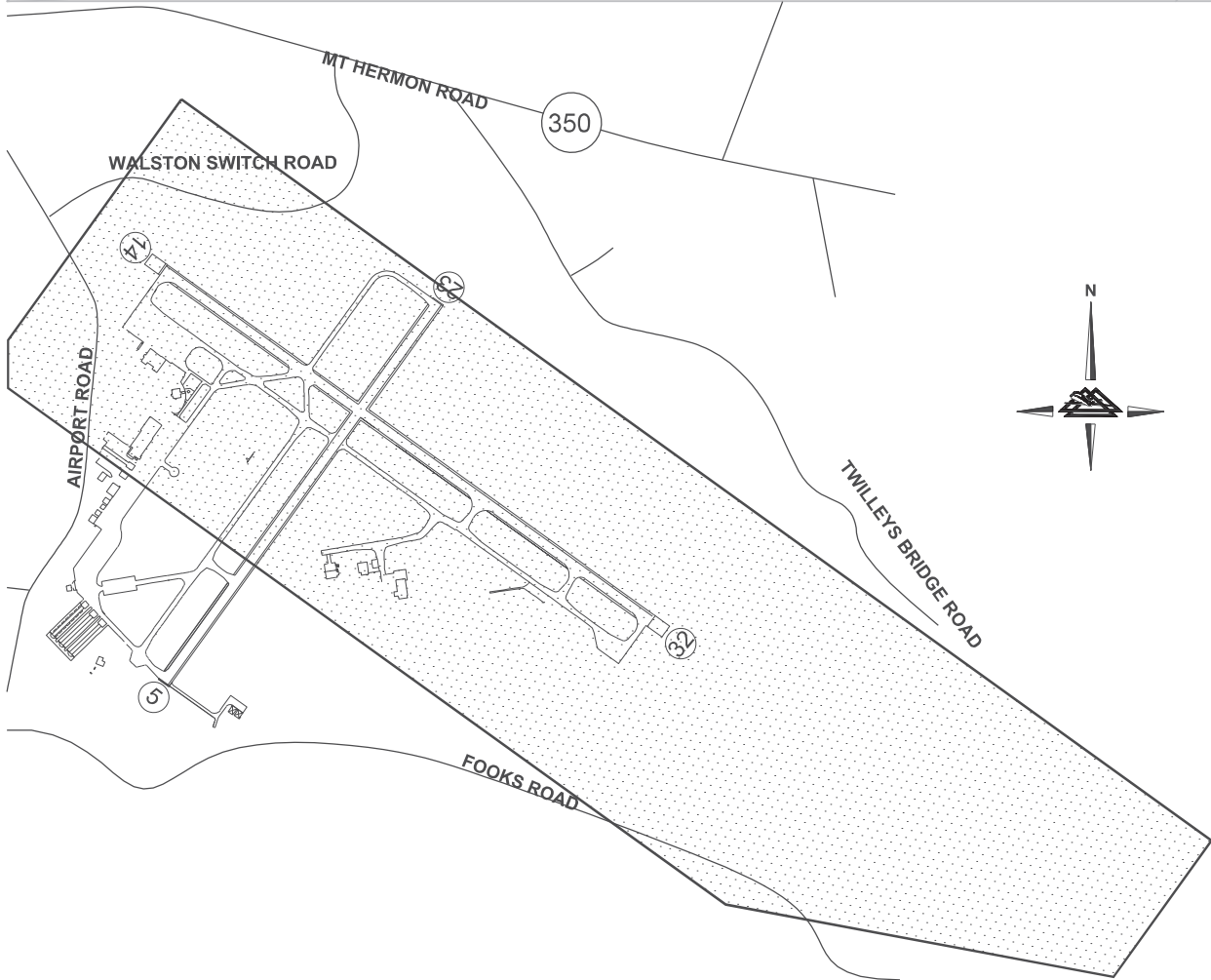

SCALE: 1"=2000'

DRAWING: 20078-SBY-wetlands-impacts-exp - wssj permit 2022-10-07 TAJ.dwg LAYOUT: Cover



www.deltaairport.com

### COVER SHEET







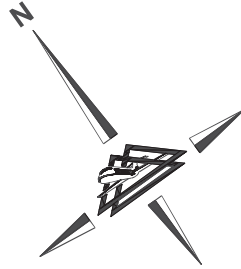





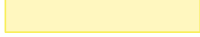

#### SALISBURY-OCEAN CITY WICOMICO REGIONAL AIRPORT

DRAWN BY: CHW CHECKED BY: MAP SCALE: NONE DATE: OCTOBER 2022

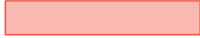
SHEET  
1 OF 25

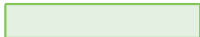

## LEGEND

-  EXISTING AIRPORT PROPERTY LINE
-  WATERSHED BOUNDARY LINE
-  LIMITS OF DISTURBANCE
-  HAUL ROUTE (TWO-WAY TRAFFIC)
-  EXISTING NONTIDAL WETLANDS
-  INDIVIDUAL TREE TO BE TOPPED
-  PERMANENT EMERGENT WETLAND IMPACT - MDE REGULATED ONLY
-  PERMANENT EMERGENT WETLAND IMPACT
-  PERMANENT FORESTED WETLAND IMPACT - MDE REGULATED ONLY
-  PERMANENT FORESTED WETLAND IMPACT
-  FORESTED WETLANDS CONVERSION - MDE REGULATED ONLY
-  PERMANENT 25-FOOT BUFFER IMPACT
-  25-FOOT BUFFER CONVERSION
-  100-FOOT EXPANDED DISTURBANCE BUFFER
-  FEMA FLOOD HAZARD BOUNDARY
-  PROPOSED GRADING

## SUMMARY OF IMPACTS

IMPACT TYPE	MDE REGULATED	USACE AND MDE REGULATED	TOTAL
PERMANENT EMERGENT WETLAND IMPACT	126,707 SQFT	84,775 SQFT	211,482 SQFT
PERMANENT FORESTED WETLAND IMPACT	-	245,635 SQFT	245,635 SQFT
FORESTED WETLANDS CONVERSION	595,703 SQFT	-	595,703 SQFT
PERMANENT 25-FOOT BUFFER IMPACT	643,887 SQFT	-	643,887 SQFT
25-FOOT BUFFER CONVERSION	209,094 SQFT	-	209,094 SQFT
100-YEAR FLOODPLAIN IMPACT	0 SQFT	-	0 SQFT
STREAM IMPACT	0 SQFT	0 SQFT	0 SQFT

DRAWING: 20078-SBY-wetlands-impacts-exp - wssj permit 2022-10-07 TAJ.dwg LAYOUT: Legend



www.deltaairport.com

### LEGEND AND NORTH ARROW SALISBURY-OCEAN CITY WICOMICO REGIONAL AIRPORT

DRAWN BY: CHW CHECKED BY: MAP SCALE: NONE DATE: OCTOBER 2022

SHEET  
2 OF 25

DRAWING: 20078-SBY-wetlands-impacts-exh - wssj permit 2022-10-07 TAJ.dwg LAYOUT: OA1



**SHEET**  
**3 OF 25**

**OVERALL IMPACT MAP - SHEET 1 OF 2**  
**SALISBURY-OCEAN CITY WICOMICO REGIONAL AIRPORT**

DRAWN BY: CHW    CHECKED BY: CHW    MAP SCALE: 1"=700'    DATE: OCTOBER 2022



DRAWING: 20078-SBY-wetlands-impacts-exh - wssj permit 2022-10-07 TAJ.dwg LAYOUT: OA2

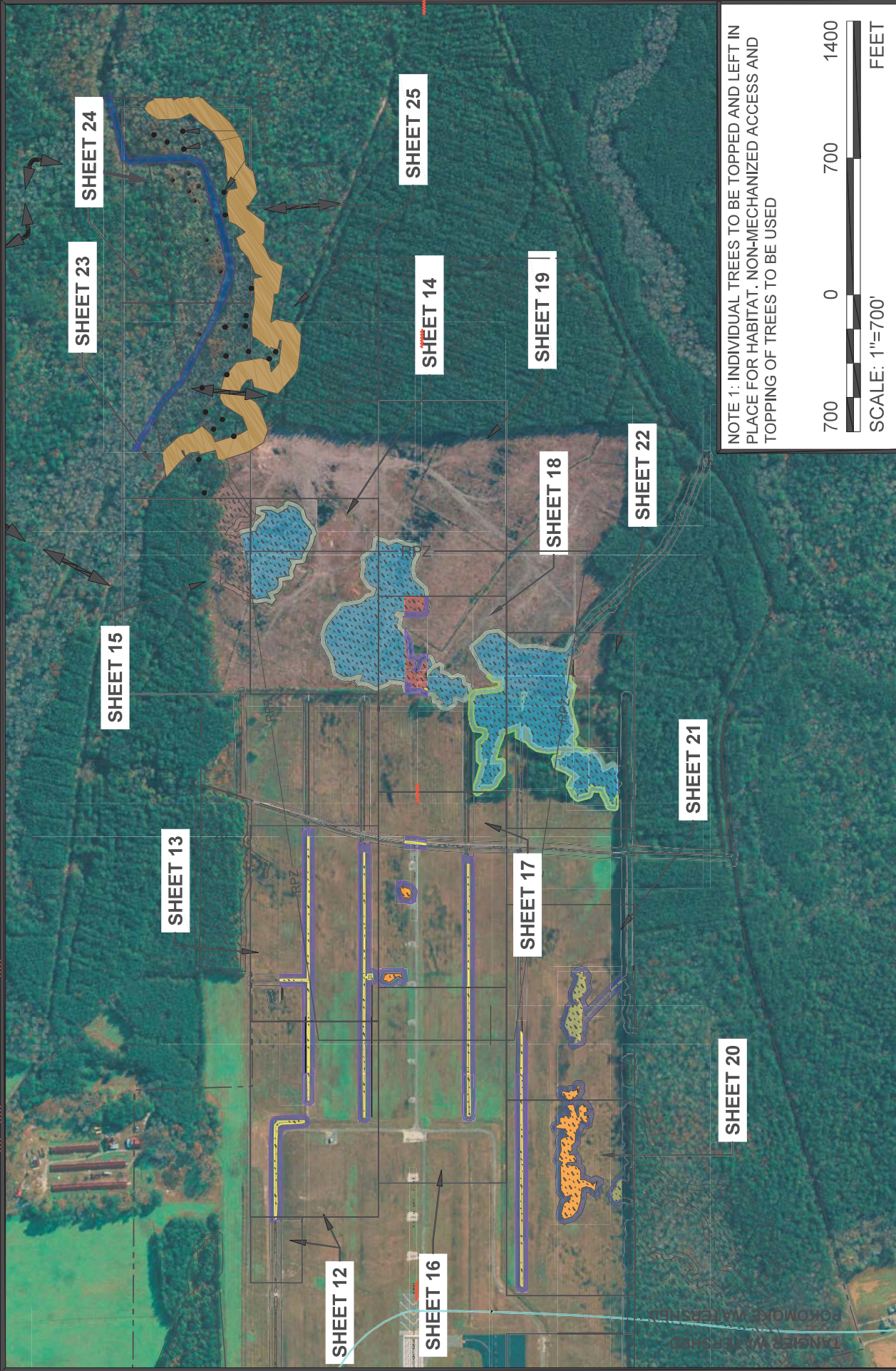

**OVERALL IMPACT MAP - SHEET 2 OF 2**  
**SALISBURY-OCEAN CITY WICOMICO REGIONAL AIRPORT**

**SHEET**  
**4 OF 25**

DRAWN BY: CHW CHECKED BY: MAP SCALE: 1" = 700' DATE: OCTOBER 2022



SHEET  
5 OF 25

WETLAND PERMIT EXHIBITS  
SALISBURY-OCEAN CITY WICOMICO REGIONAL AIRPORT

DRAWN BY: CHW CHECKED BY: MAP SCALE: 1" = 100' DATE: OCTOBER 2022



DRAWING: 20078-SBY-wetlands-impacts-exh - wssj permit 2022-10-07 TAJ.dwg LAYOUT: L0

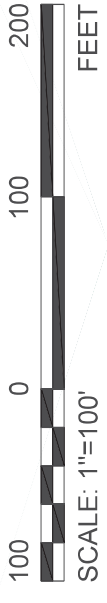

PERMANENT EMERGENT WETLAND	7,445
IMPACT - MDE REGULATED ONLY	SQFT
PERMANENT 25-FOOT BUFFER	20,748
IMPACT	SQFT



DRAWING: 20078-SBY-wetlands-impacts-exh - wssj permit 2022-10-07 TAJ.dwg LAYOUT: L1

	PERMANENT EMERGENT WETLAND	56,676
	IMPACT - MIDE REGULATED ONLY	SQFT
	PERMANENT 25-FOOT BUFFER	67,159
	IMPACT	SQFT

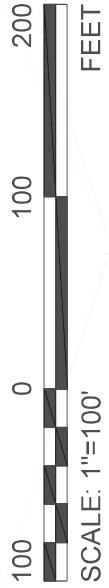

SHEET  
6 OF 25

# WETLAND PERMIT EXHIBITS SALISBURY-OCEAN CITY WICOMICO REGIONAL AIRPORT

DRAWN BY:	CHW	CHECKED BY:	MAP	SCALE:	1" = 100'	DATE:	OCTOBER 2022
-----------	-----	-------------	-----	--------	-----------	-------	--------------



DRAWING: 20078-SBY-wetlands-impacts-exh - wssj permit 2022-10-07 TAJ.dwg LAYOUT: L2



PERMANENT EMERGENT WETLAND	3,227
IMPACT - MDE REGULATED ONLY	SQFT
PERMANENT 25-FOOT BUFFER	11,364
IMPACT	SQFT

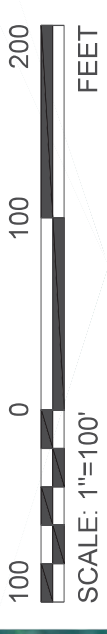

SHEET  
7 OF 25

**WETLAND PERMIT EXHIBITS**  
**SALISBURY-OCEAN CITY WICOMICO REGIONAL AIRPORT**

DRAWN BY: CHW    CHECKED BY:    MAP SCALE: 1" = 100'    DATE: OCTOBER 2022



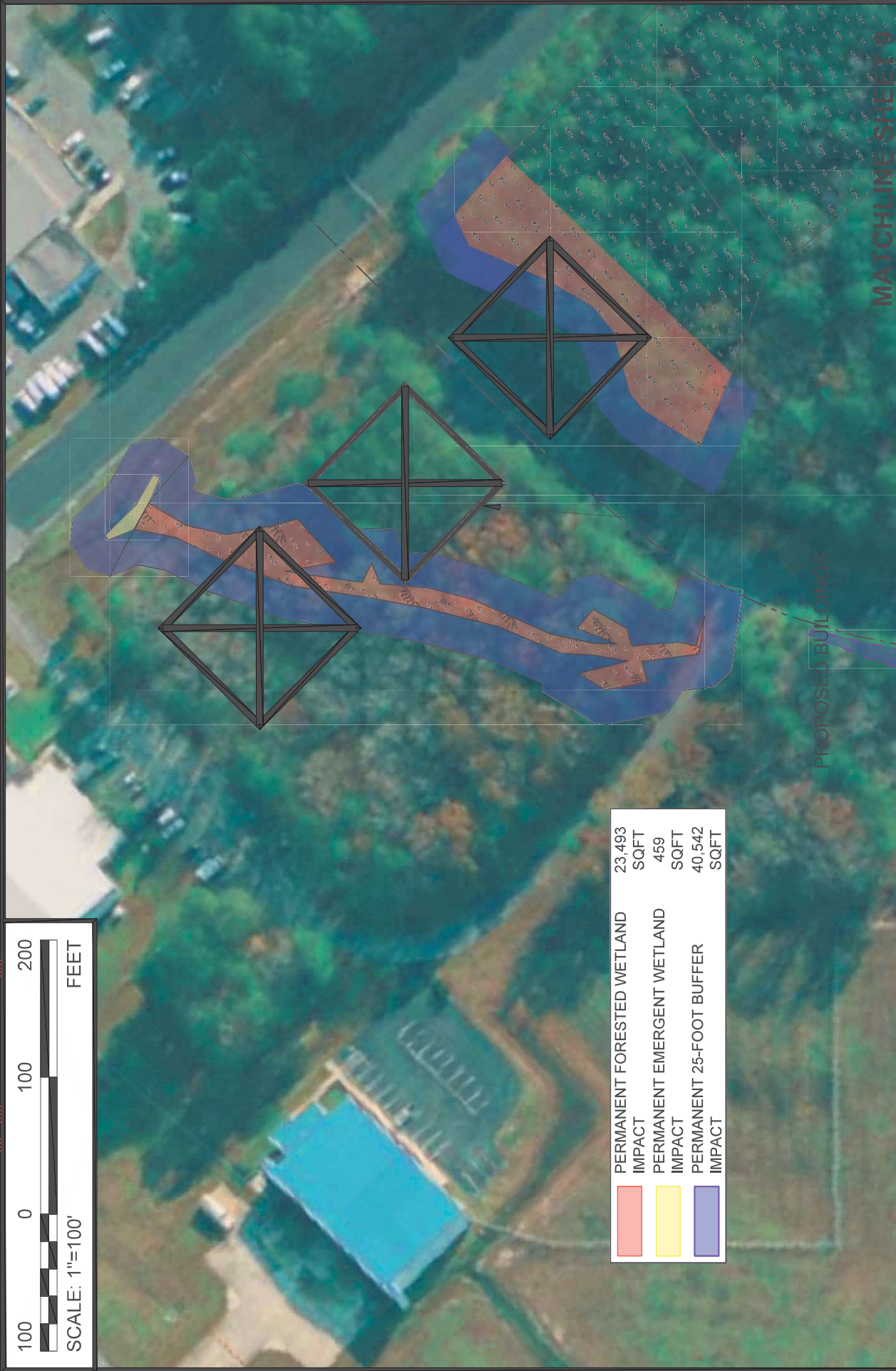

SHEET  
 8 OF 25

WETLAND PERMIT EXHIBITS  
 SALISBURY-OCEAN CITY WICOMICO REGIONAL AIRPORT

DRAWN BY: CHW CHECKED BY: MAP SCALE: 1"=100' DATE: OCTOBER 2022



DRAWING: 20078-SBY-wetlands-impacts-exh - wssj permit 2022-10-07 TAJ.dwg LAYOUT: L3

DRAWING: 20078-SBY-wetlands-impacts-exh - wssj permit 2022-10-07 TAJ.dwg LAYOUT: L4

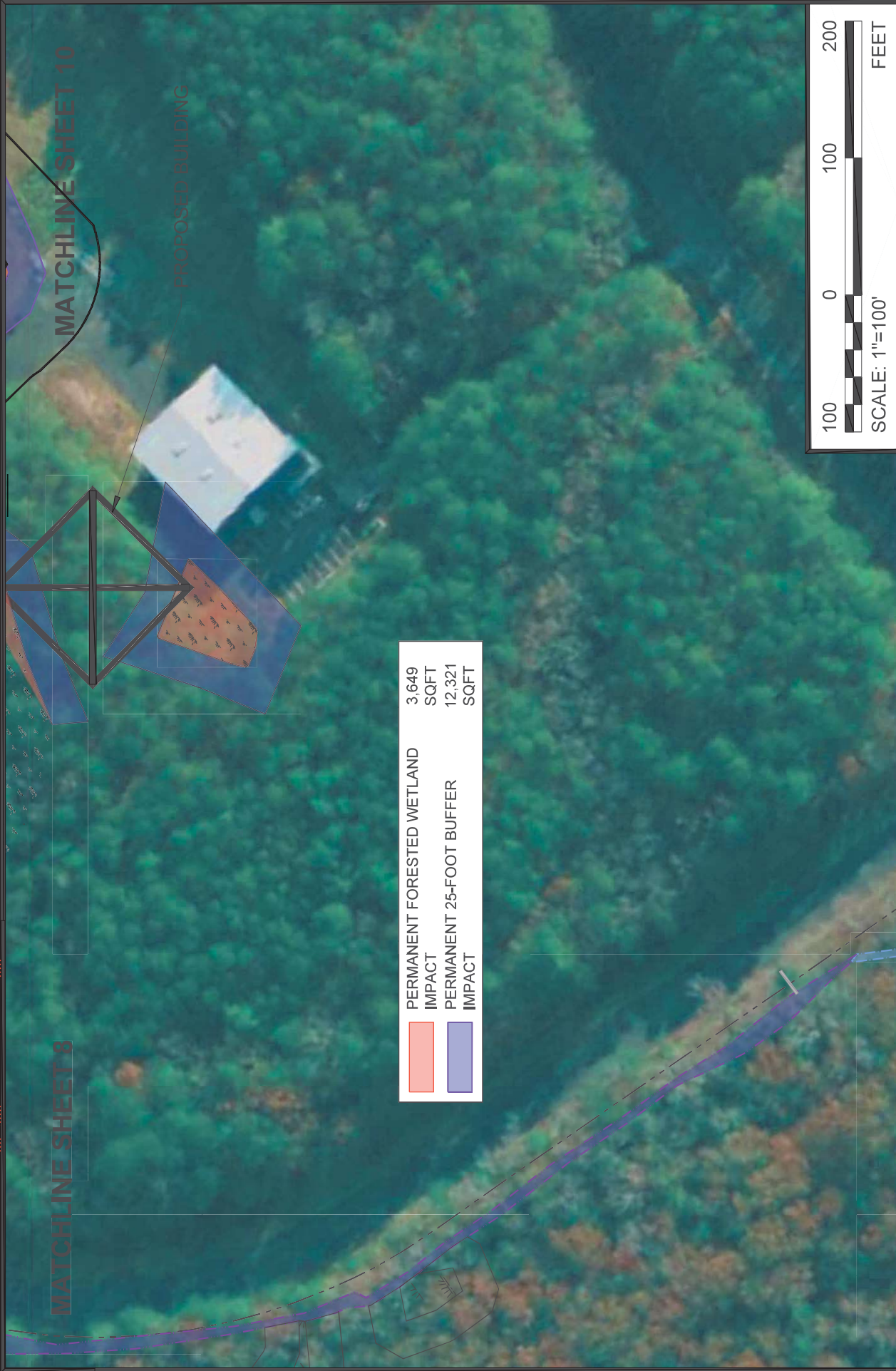

**WETLAND PERMIT EXHIBITS**  
**SALISBURY-OCEAN CITY WICOMICO REGIONAL AIRPORT**

DATE: OCTOBER 2022  
 SCALE: 1"=100'  
 CHECKED BY: CHW  
 MAP  
 DRAWN BY:

**SHEET 9 OF 25**

www.delrairport.com

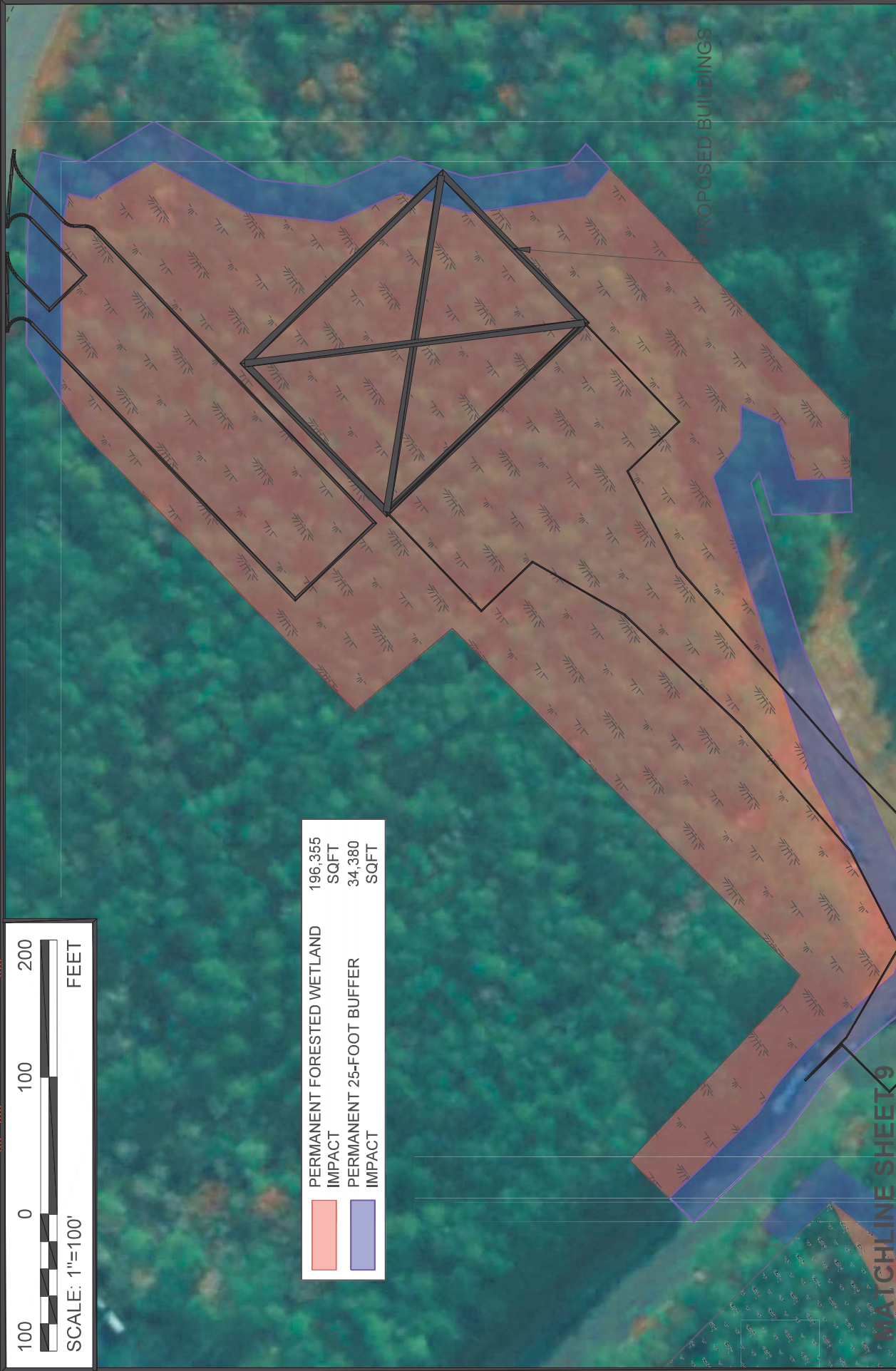

	PERMANENT FORESTED WETLAND IMPACT	196,355 SQFT
	PERMANENT 25-FOOT BUFFER IMPACT	34,380 SQFT

DRAWING: 20078-SBY-wetlands-impacts-exh - wssj permit 2022-10-07 TAJ.dwg LAYOUT: L5

100 0 100 200  
SCALE: 1"=100'  
FEET



DRAWN BY: CHW  
CHECKED BY: MAP

SCALE: 1"=100'  
DATE: OCTOBER 2022

**WETLAND PERMIT EXHIBITS**  
**SALISBURY-OCEAN CITY WICOMICO REGIONAL AIRPORT**

SHEET  
10 OF 25

DRAWING: 20078-SBY-wetlands-impacts-exh - wssj permit 2022-10-07 TAJ.dwg LAYOUT: L6

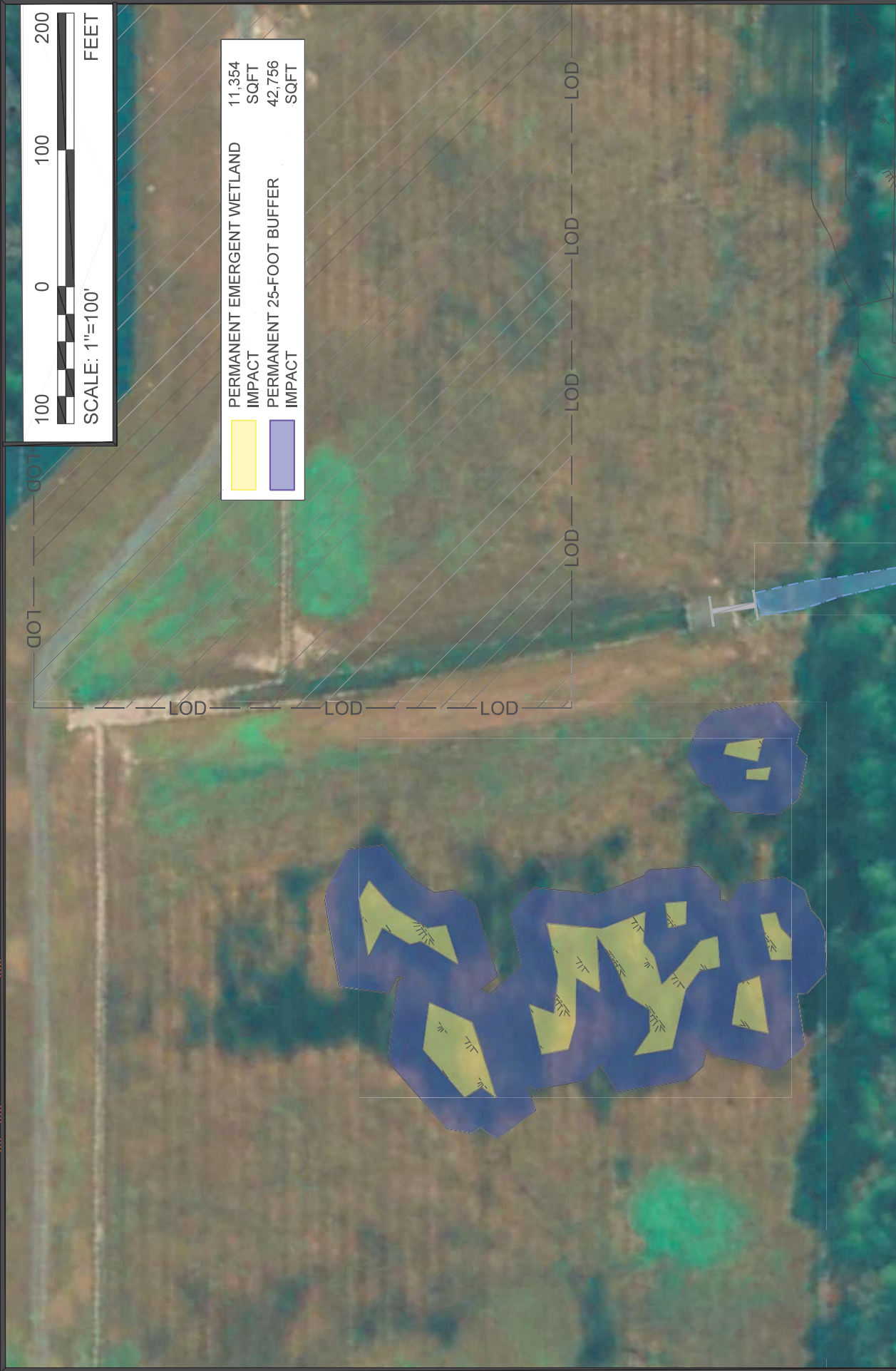

PERMANENT EMERGENT WETLAND IMPACT	11,354 SQFT
PERMANENT 25-FOOT BUFFER IMPACT	42,756 SQFT

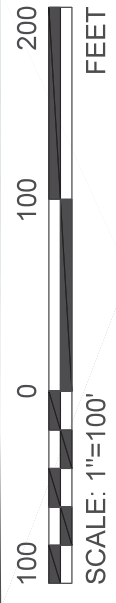

**WETLAND PERMIT EXHIBITS**  
**SALISBURY-OCEAN CITY WICOMICO REGIONAL AIRPORT**

**SHEET**  
**11 OF 25**

DRAWN BY:	TAJ	CHECKED BY:	TAJ	MAP SCALE:	1" = 100'	DATE:	OCTOBER 2022
-----------	-----	-------------	-----	------------	-----------	-------	--------------



DRAWING: 20078-SBY-wetlands-impacts-exh - wssj permit 2022-10-07 TAJ.dwg LAYOUT: L7

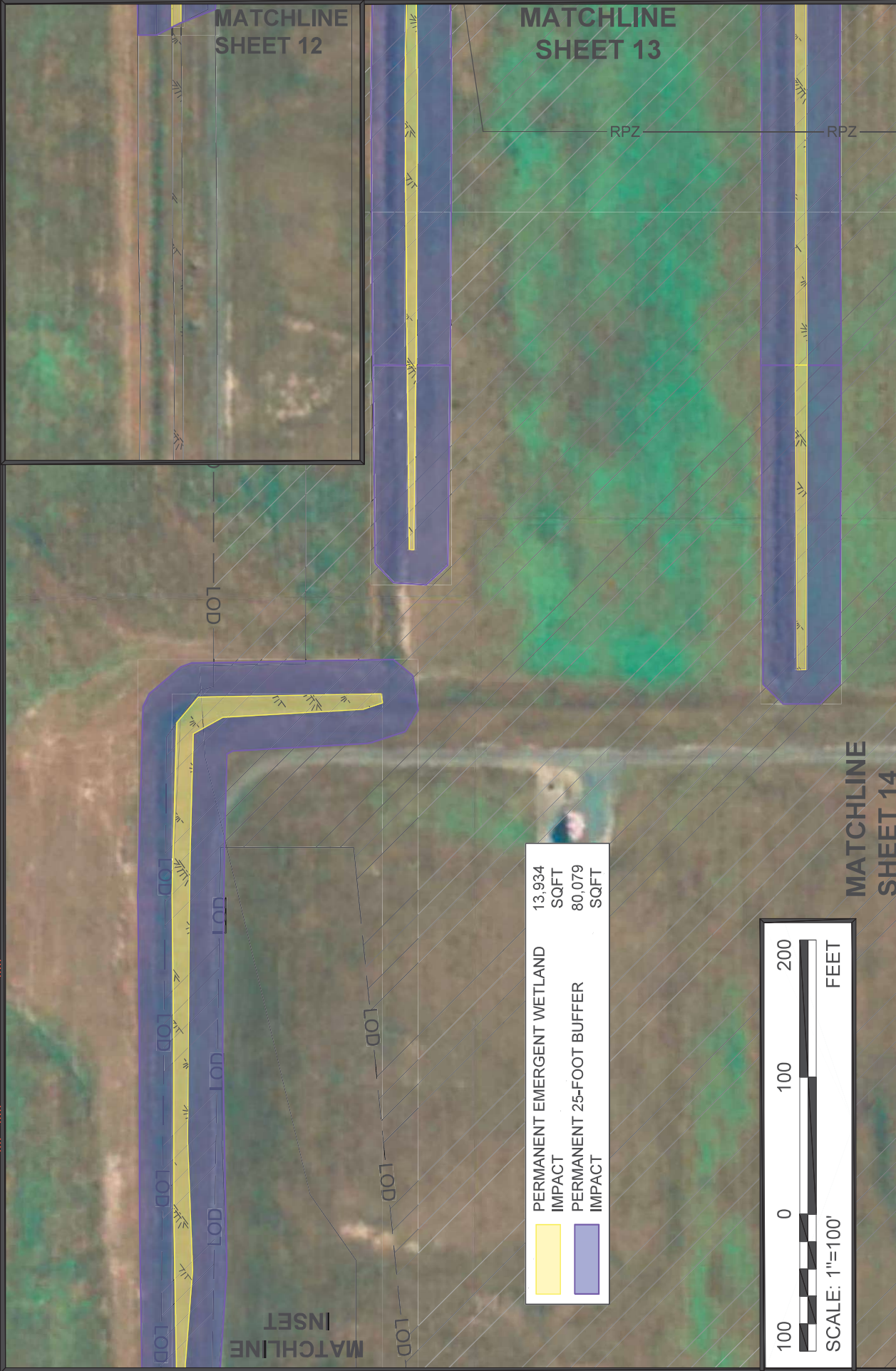

PERMANENT EMERGENT WETLAND IMPACT	13,934 SQFT
PERMANENT 25-FOOT BUFFER IMPACT	80,079 SQFT



**WETLAND PERMIT EXHIBITS**  
**SALISBURY-OCEAN CITY WICOMICO REGIONAL AIRPORT**

DRAWN BY: TAJ    CHECKED BY: TAJ    MAP SCALE: 1" = 100'    DATE: SEPTEMBER 2022

**SHEET**  
**12 OF 25**

DRAWING: 20078-SBY-wetlands-impacts-exh - wssj permit 2022-10-07 TAJ.dwg LAYOUT: L8

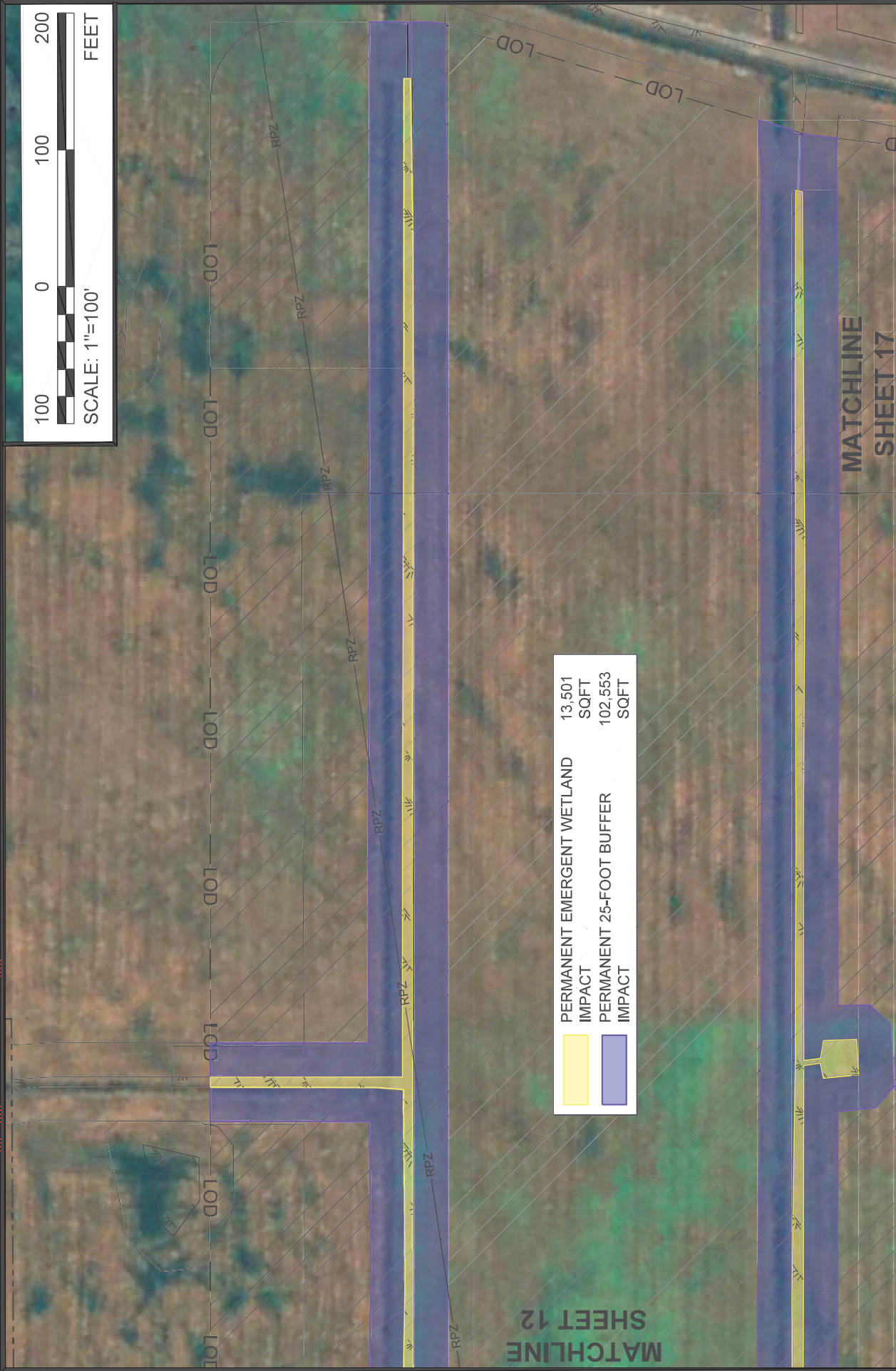

PERMANENT EMERGENT WETLAND IMPACT	13,501 SQFT
PERMANENT 25-FOOT BUFFER IMPACT	102,553 SQFT

MATCHLINE  
SHEET 17

MATCHLINE  
SHEET 12

**WETLAND PERMIT EXHIBITS**  
**SALISBURY-OCEAN CITY WICOMICO REGIONAL AIRPORT**

SHEET  
13 OF 25

DRAWN BY: TAJ    CHECKED BY: TAJ    MAP SCALE: 1" = 100'    DATE: OCTOBER 2022





SHEET  
14 OF 25

WETLAND PERMIT EXHIBITS  
SALISBURY-OCEAN CITY WICOMICO REGIONAL AIRPORT

DRAWN BY: TAJ  
CHECKED BY: TAJ  
MAP SCALE: 1"=100'  
DATE: OCTOBER 2022



DRAWING: 20078-SBY-wetlands-impacts-exh - wssj permit 2022-10-07 TAJ.dwg LAYOUT: L9

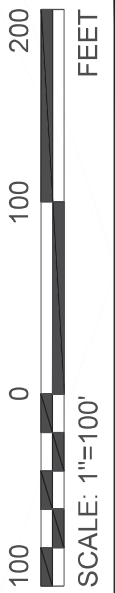

FORESTED WETLANDS	149,265 SQFT
CONVERSION - MDE REGULATED ONLY	51,133 SQFT
25-FOOT BUFFER CONVERSION	

MATCHLINE  
SHEET 23

MATCHLINE  
SHEET 14



SHEET  
15 OF 25

WETLAND PERMIT EXHIBITS  
SALISBURY-OCEAN CITY WICOMICO REGIONAL AIRPORT

DRAWN BY: TAJ CHECKED BY: TAJ MAP SCALE: 1" = 100' DATE: OCTOBER 2022

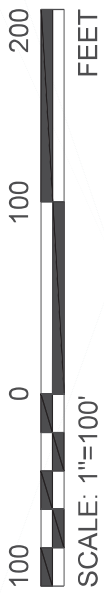
DRAWING: 20078-SBY-wetlands-impacts-exh - wssj permit 2022-10-07 TAJ.dwg LAYOUT: L10



	FORESTED WETLANDS CONVERSION - MDE REGULATED ONLY	5,595 SQFT
	25-FOOT BUFFER CONVERSION	1,208 SQFT



MATCHLINE  
SHEET 17

MATCHLINE  
SHEET 12

MATCHLINE  
SHEET 20

	PERMANENT EMERGENT WETLAND IMPACT	6,551 SQFT
	PERMANENT 25-FOOT BUFFER IMPACT	34,063 SQFT



**WETLAND PERMIT EXHIBITS**  
**SALISBURY-OCEAN CITY WICOMICO REGIONAL AIRPORT**

SHEET  
16 OF 25

DRAWN BY: TAJ    CHECKED BY: TAJ    MAP SCALE: 1"=100'    DATE: OCTOBER 2022





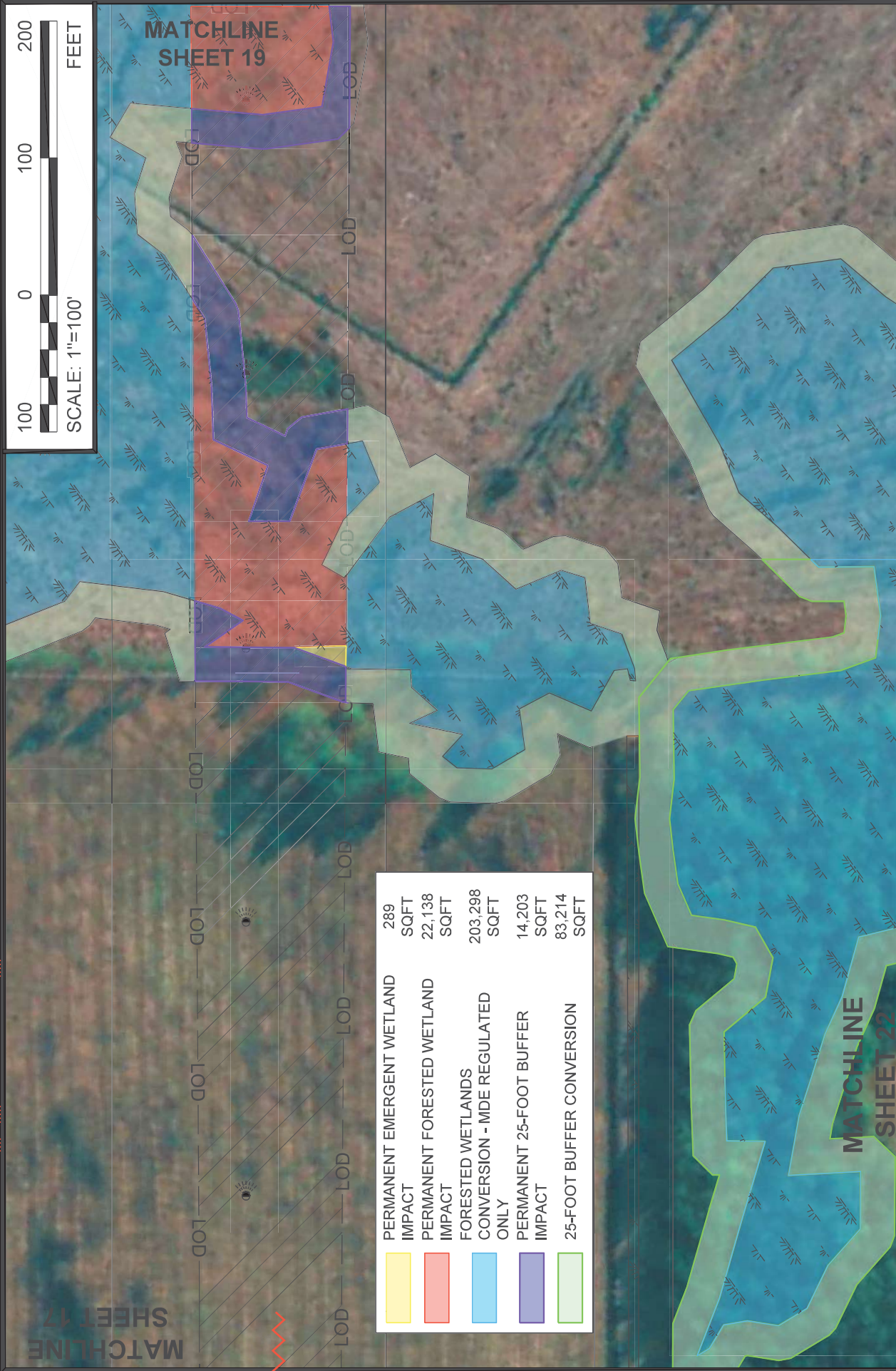
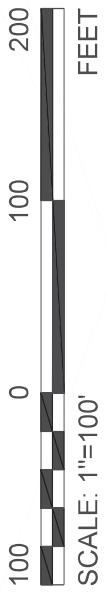

PERMANENT EMERGENT WETLAND IMPACT	289 SQFT
PERMANENT FORESTED WETLAND IMPACT	22,138 SQFT
FORESTED WETLANDS CONVERSION - MDE REGULATED ONLY	203,298 SQFT
PERMANENT 25-FOOT BUFFER IMPACT	14,203 SQFT
25-FOOT BUFFER CONVERSION	83,214 SQFT

DRAWING: 20078-SBY-wetlands-impacts-exh - wssj permit 2022-10-07 TAJ.dwg LAYOUT: L13



DRAWN BY: TAJ  
CHECKED BY: MAP  
SCALE: 1"=100'  
DATE: OCTOBER 2022

**WETLAND PERMIT EXHIBITS**  
**SALISBURY-OCEAN CITY WICOMICO REGIONAL AIRPORT**

**SHEET**  
**18 OF 25**

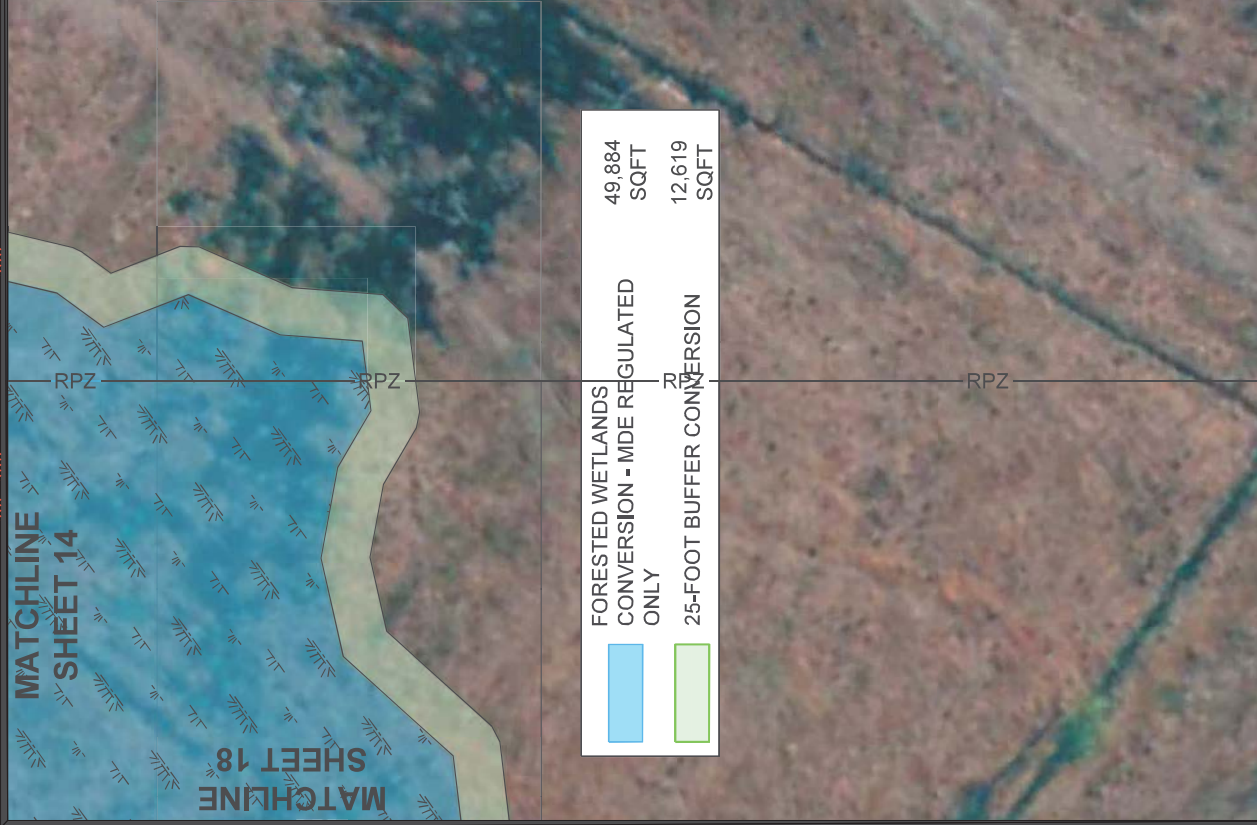
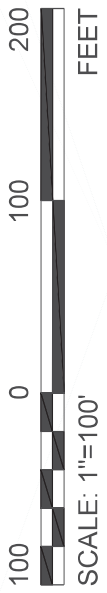

FORESTED WETLANDS CONVERSION - MDE REGULATED ONLY	49,884 SQFT
25-FOOT BUFFER CONVERSION	12,619 SQFT

**WETLAND PERMIT EXHIBITS**  
**SALISBURY-OCEAN CITY WICOMICO REGIONAL AIRPORT**

**SHEET**  
**19 OF 25**



DRAWN BY: TAJ    CHECKED BY: TAJ    MAP SCALE: 1" = 100'    DATE: OCTOBER 2022

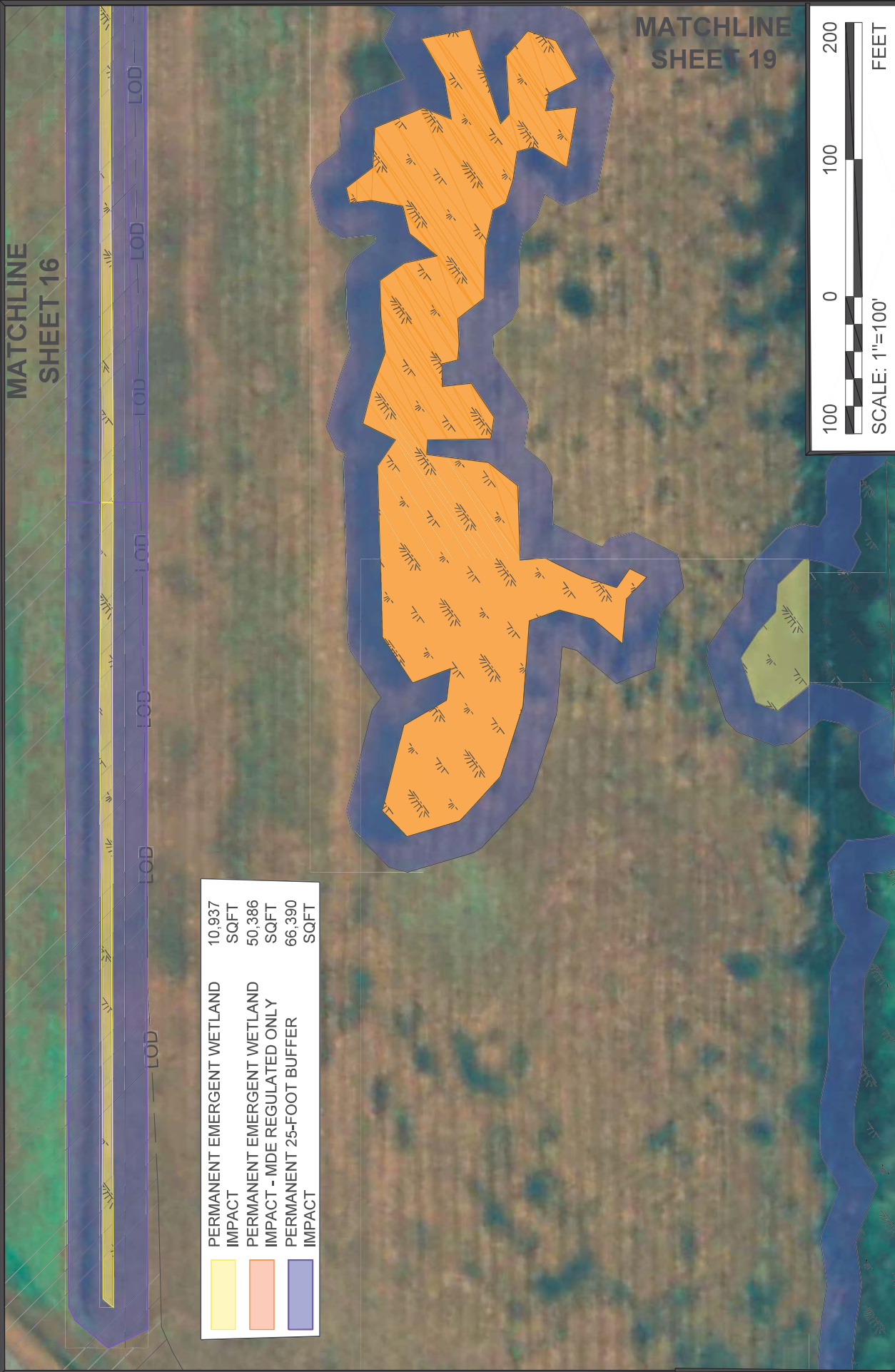

DRAWING: 20078-SBY-wetlands-impacts-exh - wssj permit 2022-10-07 TAJ.dwg LAYOUT: L14

DRAWING: 20078-SBY-wetlands-impacts-exh - wssj permit 2022-10-07 TAJ.dwg LAYOUT: L15



	PERMANENT EMERGENT WETLAND IMPACT	10,937 SQFT
	PERMANENT EMERGENT WETLAND IMPACT - MDE REGULATED ONLY	50,386 SQFT
	PERMANENT 25-FOOT BUFFER IMPACT	66,390 SQFT

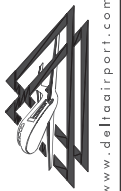

**WETLAND PERMIT EXHIBITS**  
**SALISBURY-OCEAN CITY WICOMICO REGIONAL AIRPORT**

**SHEET**  
**20 OF 25**

DRAWN BY: TAJ    CHECKED BY: TAJ    MAP SCALE: 1" = 100'    DATE: OCTOBER 2022

www.delrairport.com

DRAWING: 20078-SBY-wetlands-impacts-exh - wssj permit 2022-10-07 TAJ.dwg LAYOUT: L16

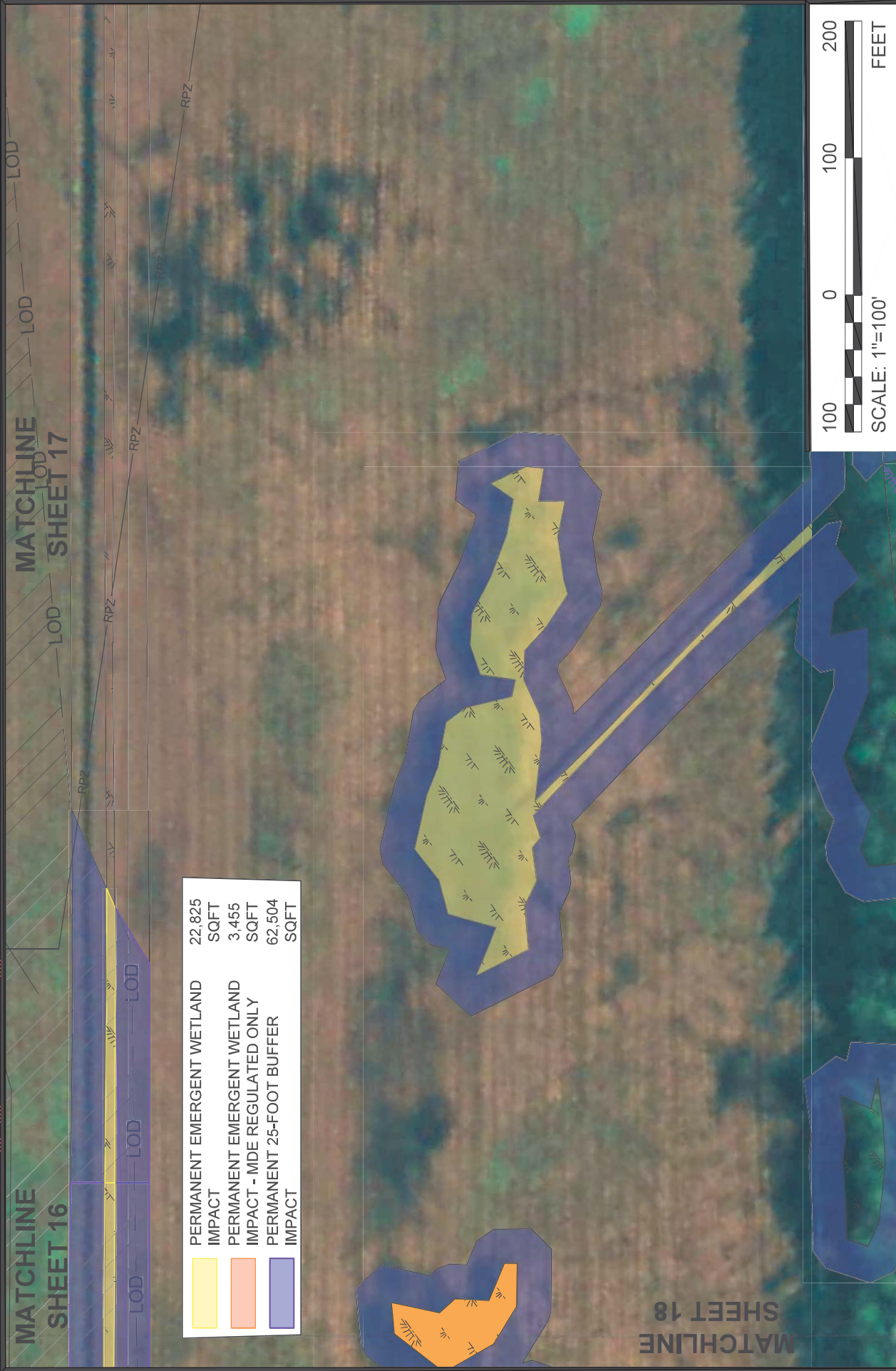

	PERMANENT EMERGENT WETLAND IMPACT	22,825 SQFT
	PERMANENT EMERGENT WETLAND IMPACT - MDE REGULATED ONLY	3,455 SQFT
	PERMANENT 25-FOOT BUFFER IMPACT	62,504 SQFT

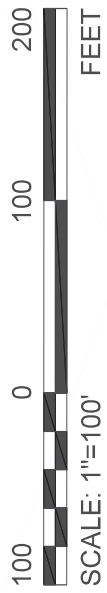



www.delawareairport.com

**WETLAND PERMIT EXHIBITS**

**SALISBURY-OCEAN CITY WICOMICO REGIONAL AIRPORT**

**SHEET**

**21 OF 25**

---

DRAWN BY: JZZ

CHECKED BY: JZZ

MAP SCALE: 1" = 100'



DATE: OCTOBER 2022





MATCHLINE SHEET 17

MATCHLINE SHEET 18

	FORESTED WETLANDS CONVERSION - MDE REGULATED ONLY	187,661 SQFT
	25-FOOT BUFFER CONVERSION	60,920 SQFT



**WETLAND PERMIT EXHIBITS**  
**SALISBURY-OCEAN CITY WICOMICO REGIONAL AIRPORT**

SHEET  
22 OF 25

DRAWN BY: TAJ CHECKED BY: TAJ MAP SCALE: 1"=100' DATE: OCTOBER 2022

DRAWING: 20078-SBY-wetlands-impacts-exh - wssj permit 2022-10-07 TAJ.dwg LAYOUT: L17

DRAWING: 20078-SBY-wetlands-impacts-exh - wssj permit 2022-10-07 TAJ.dwg LAYOUT: L18



**WETLAND PERMIT EXHIBITS**  
**SALISBURY-OCEAN CITY WICOMICO REGIONAL AIRPORT**

**SHEET**  
**23 OF 25**

DRAWN BY:	TAJ	CHECKED BY:	TAJ	MAP	SCALE:	1" = 100'	DATE:	OCTOBER 2022
-----------	-----	-------------	-----	-----	--------	-----------	-------	--------------



DRAWING: 20078-SBY-wetlands-impacts-exh - wssj permit 2022-10-07 TAJ.dwg LAYOUT: L19



**WETLAND PERMIT EXHIBITS**  
**SALISBURY-OCEAN CITY WICOMICO REGIONAL AIRPORT**

**SHEET**  
**24 OF 25**

**DRAWN BY:** TAJ    **CHECKED BY:** TAJ    **MAP**    **SCALE:** 1"=100'    **DATE:** OCTOBER 2022



DRAWING: 20078-SBY-wetlands-impacts-exh - wssj permit 2022-10-07 TAJ.dwg LAYOUT: L20

**MATCHLINE**  
**SHEET 23**

NOTE 1 (TYP)

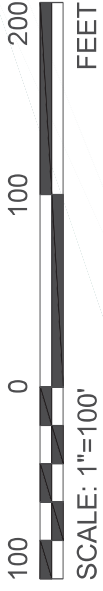

NOTE 1: INDIVIDUAL TREES TO BE TOPPED AND LEFT IN PLACE FOR HABITAT. NON-MECHANIZED ACCESS AND TOPPING OF TREES TO BE USED

NONTIDAL WETLANDS OF  
SPECIAL STATE CONCERN

**WETLAND PERMIT EXHIBITS**  
**SALISBURY-OCEAN CITY WICOMICO REGIONAL AIRPORT**

**SHEET**  
**25 OF 25**

OCTOBER 2022

DATE: 1" = 100'

SCALE: MAP

CHECKED BY: TAJ

DRAWN BY:



www.deltaairport.com