

Vicinity Map & Aerial Photo
Project: Dredging

Proposed Project for:

Evergreen Marine Corp. (Taiwan) Ltd
 8F, No. 163, Sec.1, Hsin-Nan Road
 Luchu Hsiang, Taoyuan Hsien, Taiwan R.O.C 33845

NAD 1983 HARN StatePlane Maryland FIPS 1900 Feet
 Vicinity Project Map 2020510.mxd

Prepared by
 POLARIS Applied Sciences, Inc.



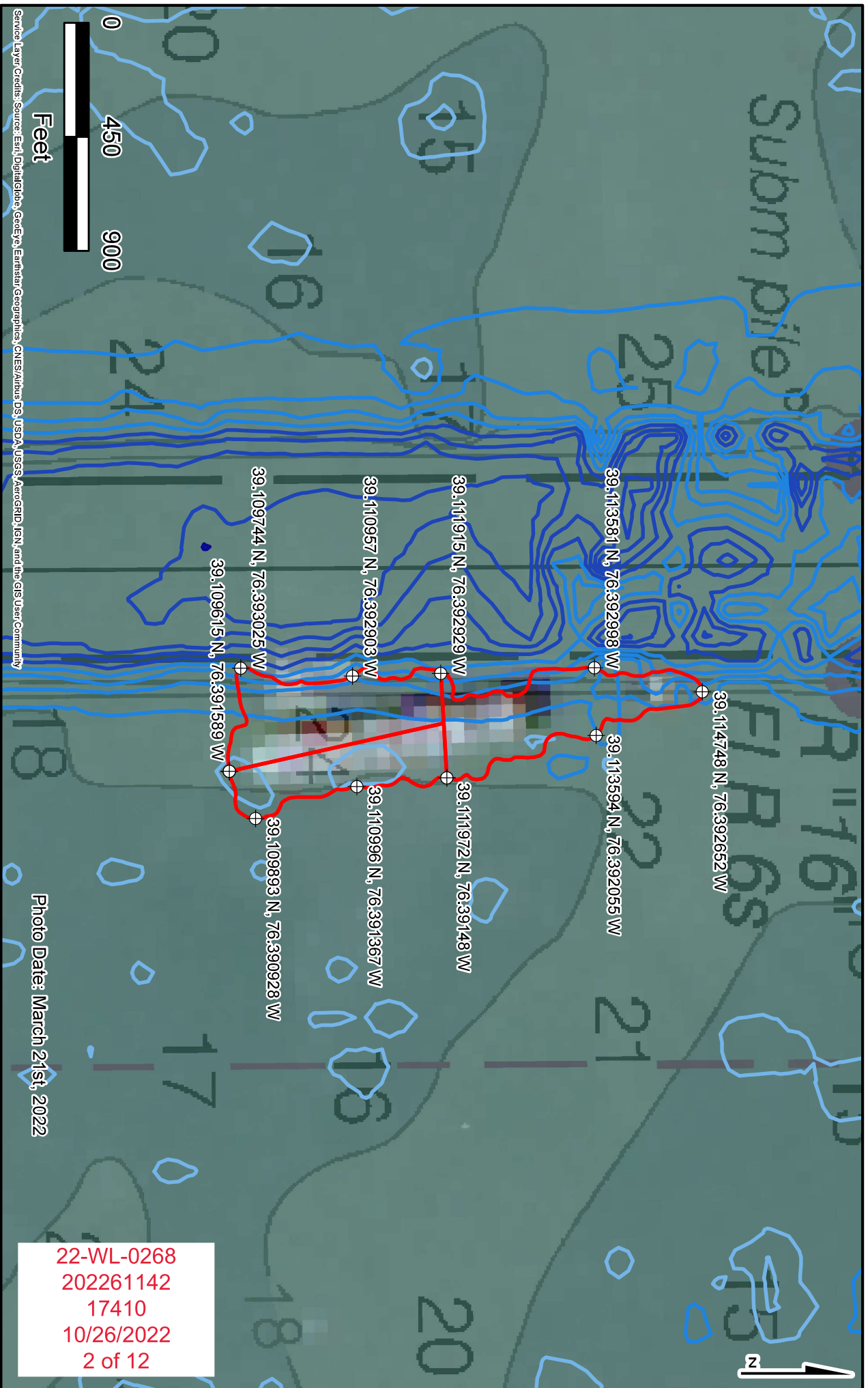

22-WL-0268
 202261142
 17410
 10/26/2022
 2 of 12

Existing Conditions (Bathymetry)

Project: Dredging

Proposed Project for:

Evergreen Marine Corp. (Taiwan) Ltd
 8F, No. 163, Sec.1, Hsin-Nan Road
 Luchu Hsiang, Taoyuan Hsien, Taiwan R.O.C 33845

- Area of Impact
- 34 - -22
- Contour Depth (ft)
- 21 - -10
- 64 - -48
- 9 - -3
- 47 - -35

Photo Date: March 21st, 2022

National Centers for Environmental Information, 2017.
 NOAA NOS Estuarine Bathymetry - Chesapeake Bay (M130).
 National Centers for Environmental Information,
 NOAA. doi:10.7289/N5ZK5F0X (July, 2022)



Service Layer Credits: Source: Esri, DigitalGlobe, GeoEye, Earthstar Geographics, CNES/Airbus DS, USDA, USGS, AeroGRID, IGN, and the GIS User Community



Aerial Photo

Project: Dredging

Proposed Project for:

Evergreen Marine Corp. (Taiwan) Ltd
 8F, No. 163, Sec.1, Hsin-Nan Road
 Luchu Hsiang, Taoyuan Hsien, Taiwan R.O.C 33845

Area of Impact

Photo Date: March 21st, 2022

22-WL-0268
 202261142
 17410
 10/26/2022
 3 of 12

National Centers for Environmental Information, 2017.
 NOAA NOS Estuarine Bathymetry - Chesapeake Bay (M130).
 National Centers for Environmental Information,
 NOAA. doi:10.7289/N5ZK5FOX (July, 2022)

NAD 1983 HARN StatePlane Maryland FIPS 1900 Feet

Aerial Photo Map 2020527.mxd

Prepared by
 Polaris Applied Sciences, Inc.



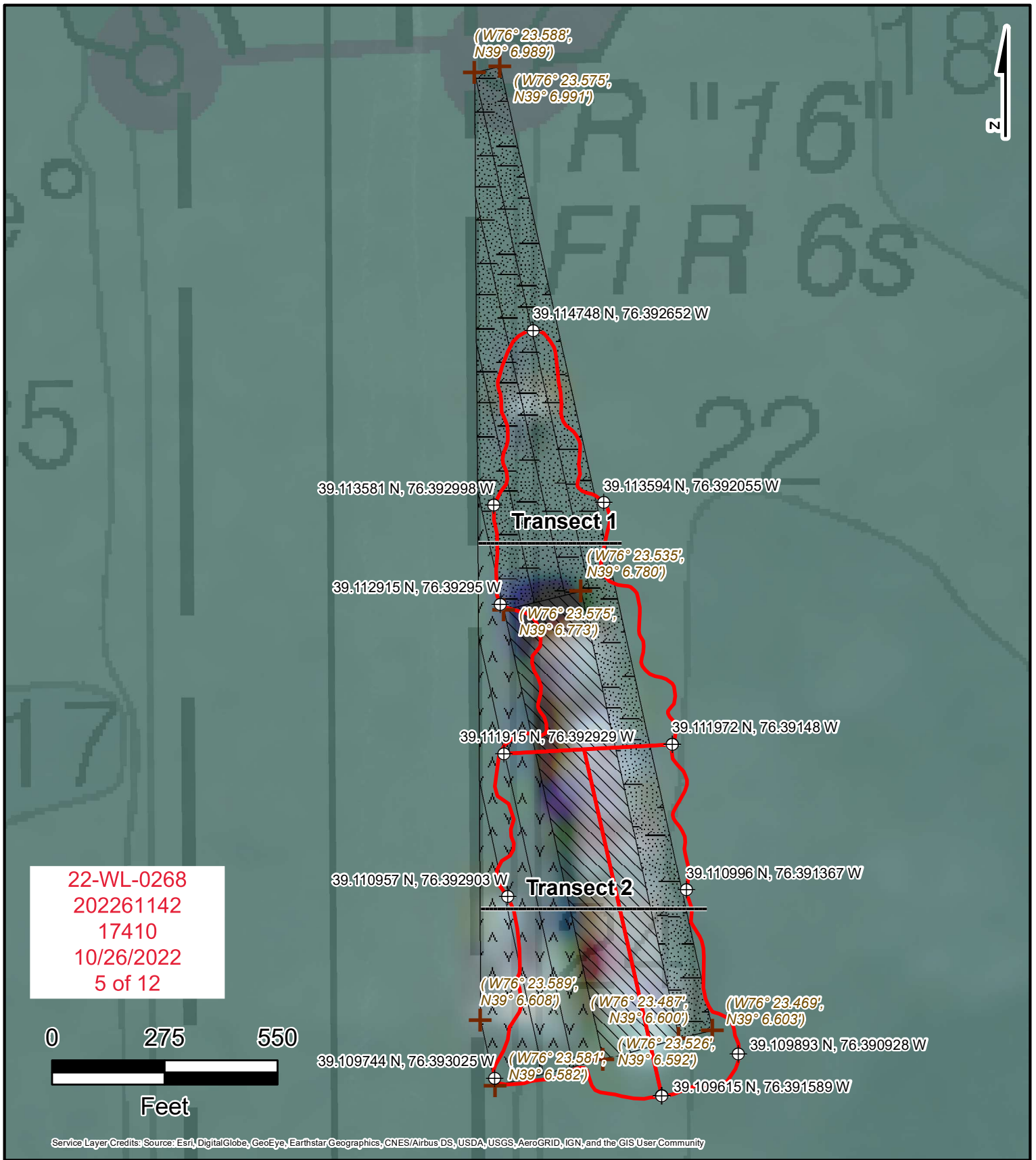

22-WL-0268
 202261142
 17410
 10/26/2022
 5 of 12







Proposed Conditions (AS-BUILT)



Project: Dredging

Proposed Project for:
 Evergreen Marine Corp. (Taiwan) Ltd
 8F, No. 163, Sec.1, Hsin-Nan Road
 Luchu Hsiang, Taoyuan Hsien, Taiwan R.O.C 33845

Approved in Emergency License (22-WL-0268EX(R1))

-  Vessel Footprint
-  Dredge Depth 40 ft
-  Dredge Depth 43 ft
-  Dredge Footprint Coordinates

As-built footprint

-  Area of Impact
-  Area of Impact Coordinates

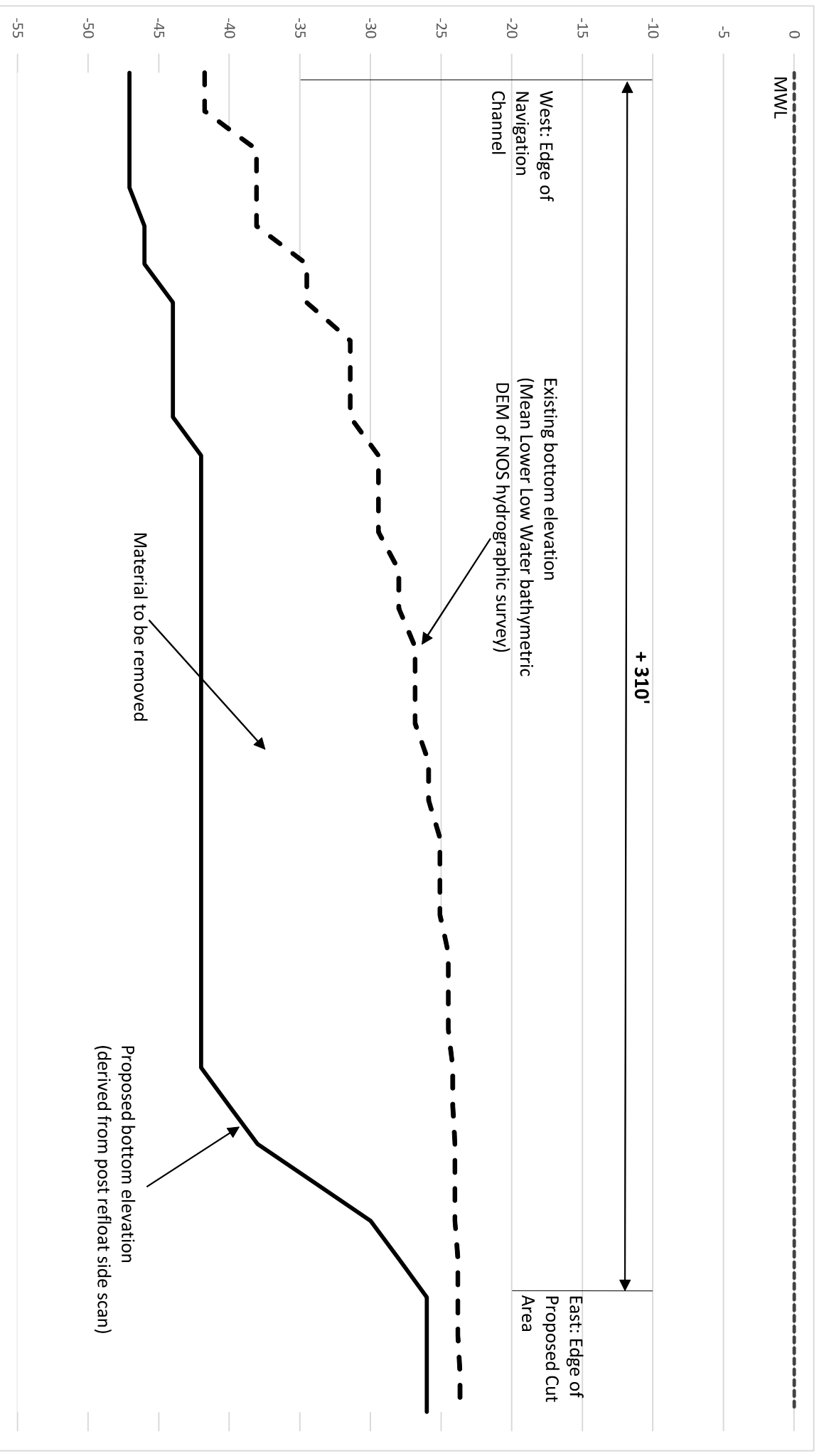

Transect 1

Project: Dredging

Proposed Project for:
 Evergreen Marine Corp. (Taiwan) Ltd
 8F, No. 163, Sec.1, Hsin-Nan Road
 Luchu Hsiang, Taoyuan Hsien, Taiwan R.O.C 33845

22-WL-0268
 202261142
 17410
 10/26/2022
 6 of 12

401,402 square ft. dredge area for all depths
 213,872 cubic yards of Dredge Material
 Maximum dredge depth = -47.08 ft below MLW

NAD 1983 HARN StatePlane Maryland FIPS 1900 Feet
 Transect Figures 20220711.mxd

Prepared by
 POLARIS
 Polaris Applied Sciences, Inc.

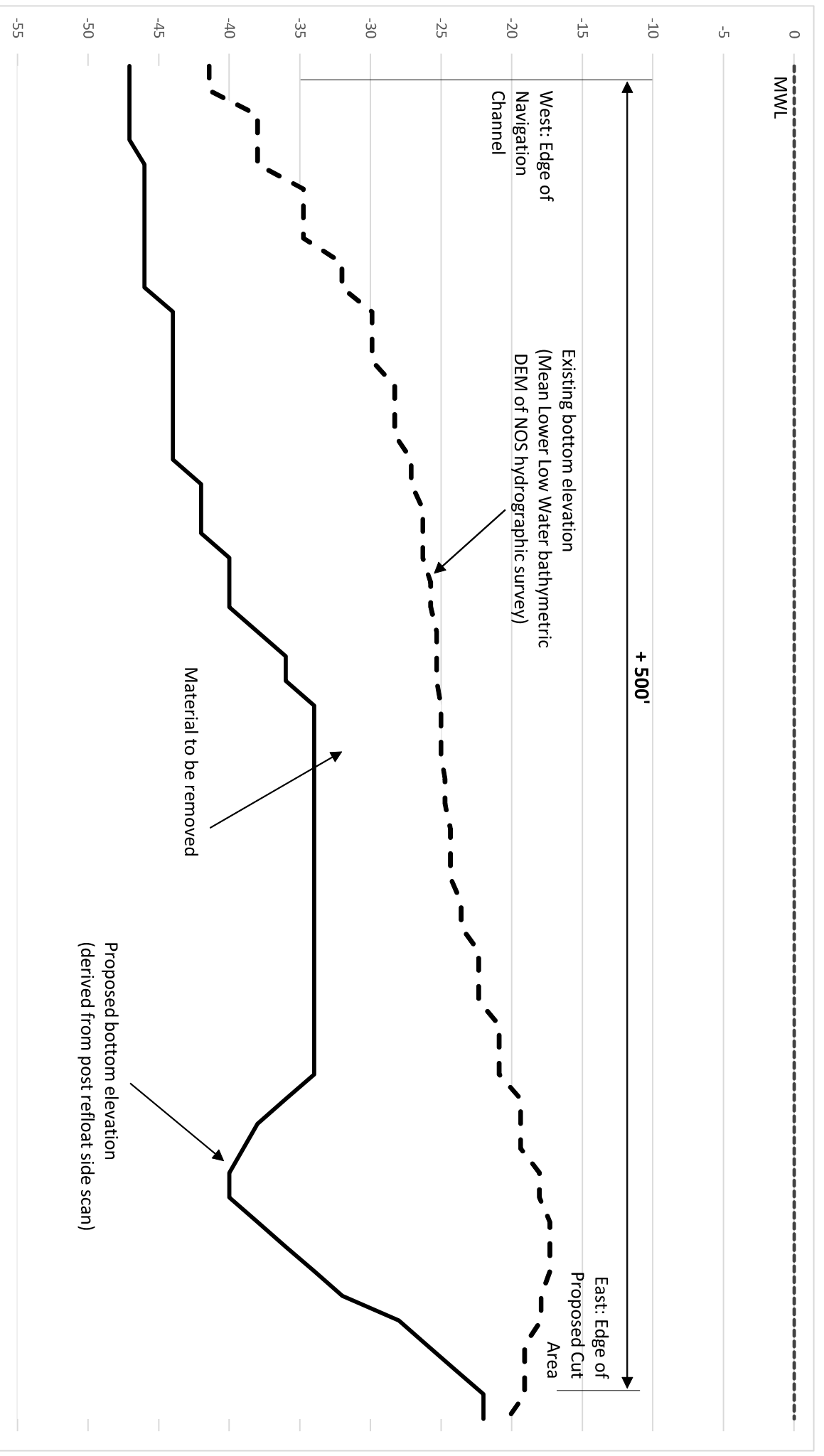

Transect 2

Project: Dredging

Proposed Project for:
 Evergreen Marine Corp. (Taiwan) Ltd
 8F, No. 163, Sec.1, Hsin-Nan Road
 Luchu Hsiang, Taoyuan Hsien, Taiwan R.O.C 33845

22-WL-0268
 202261142
 17410
 10/26/2022
 7 of 12

401,402 square ft. dredge area for all depths
 213,872 cubic yards of Dredge Material
 Maximum dredge depth = -47.08 ft below MLW

NAD 1983 HARN StatePlane Maryland FIPS 1900 Feet
 Transect Figures 20220711.mxd

Prepared by
 POLARIS Applied Sciences, Inc.



Dredge Area	Area (sqft)	Volume of Material Removed (cy)	Max Depth (ft)	Min Depth (ft)	Depth Range (ft)
Starboard	132,159	68,014	-44.8	-23.9	20.9
Stern	170,056	80,823	-47.1	-27.3	19.8
Port	99,205	65,035	-42.0	-23.0	19.0
TOTAL	401,420	213,872			

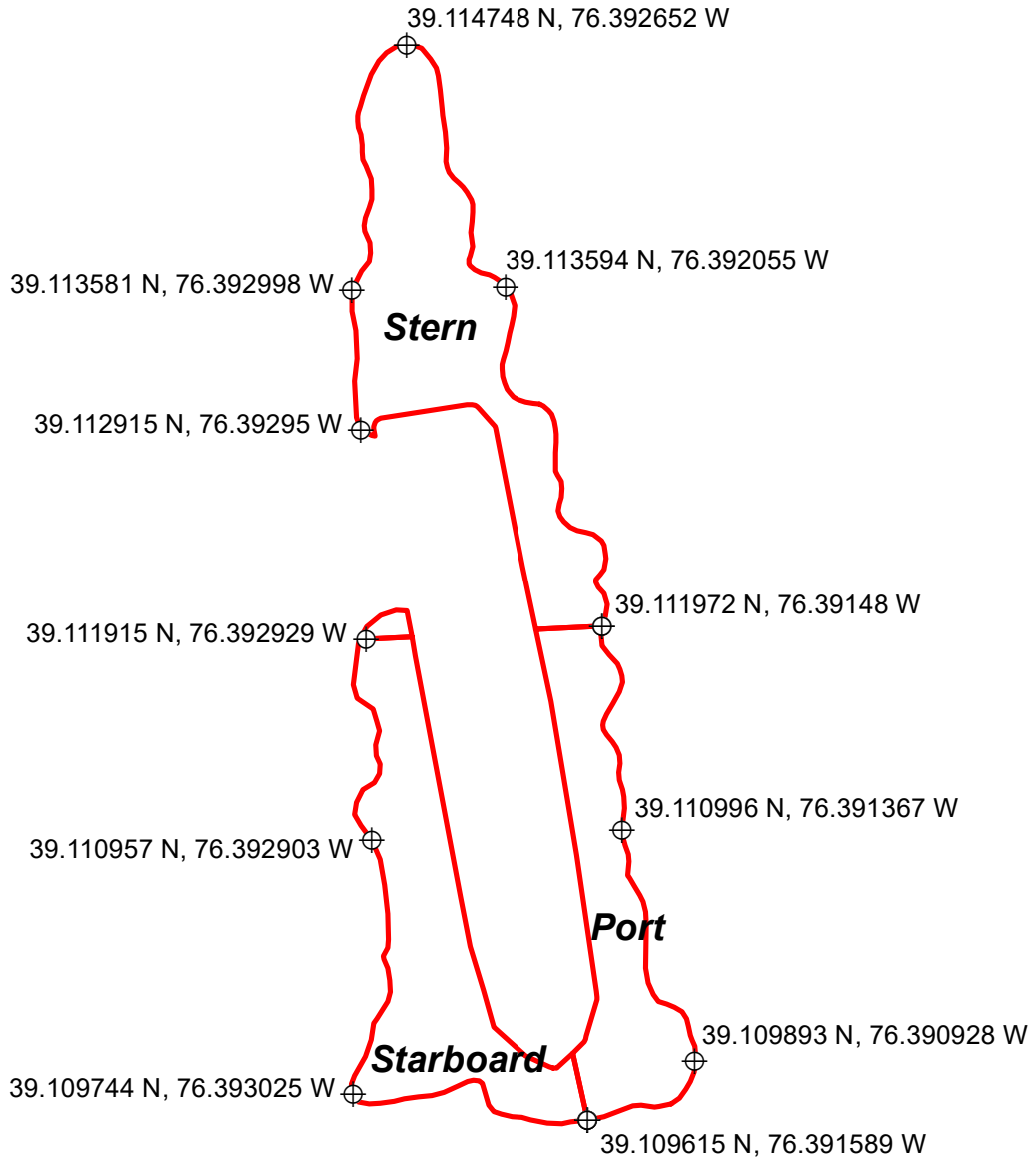

22-WL-0268
 202261142
 17410
 10/26/2022
 8 of 12

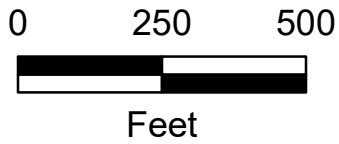

Area of Impact
Project: Dredging

Proposed Project for:
 Evergreen Marine Corp. (Taiwan) Ltd
 8F, No. 163, Sec.1, Hsin-Nan Road
 Luchu Hsiang, Taoyuan Hsien, Taiwan R.O.C 33845

NAD 1983 StatePlane Maryland FIPS 1900 Feet

Dredging Voumes 20220928.mxd

Prepared by
 Polaris Applied Sciences, Inc.





22-WL-0268
 202261142
 17410
 10/26/2022
 9 of 12

Service Layer Credits: World Imagery, Maxar, Microsoft

Vessel Area with 5m Buffer

EVERFORWARD APPROXIMATE VESSEL AREA OF IMPACT

Notes:

Approximate area of vessel is 233,605 square feet, which includes a 5-meter (m) buffer (Source: <https://earth.esa.int/eogateway/missions/pleiades-neo>) to account for vessel area error due to off-nadir imagery.



Chesapeake Bay
 Maryland

RAMBOLL US CONSULTING, INC.
 A RAMBOLL COMPANY



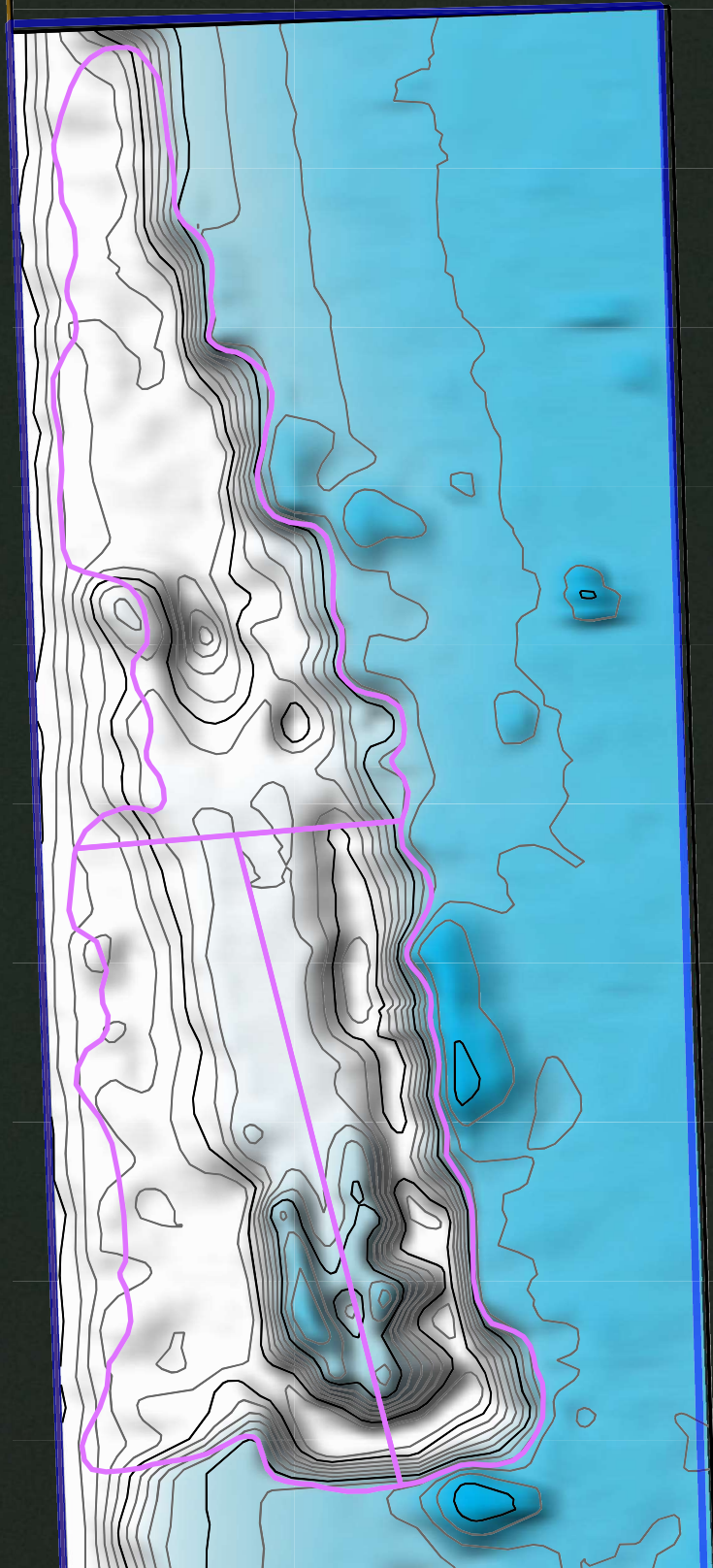

22-WL-0268
202261142
17410
10/26/2022
10 of 12

Service Layer Credits: World Imagery: Maxar, Microsoft

Area of Dredging Impact (Approximate)

EVERFORWARD APPROXIMATE AREA OF DREDGING IMPACT

Notes:
Approximate entire area of impact (dredging + vessel impacts) is 624,485 square feet.



Chesapeake Bay
Maryland

RAMBOLL US CONSULTING, INC.
A RAMBOLL COMPANY





22-WL-0268
 202261142
 17410
 10/26/2022
 11 of 12

Service Layer Credits: World Imagery: Maxar

- Area of Dredging Impact (Approximate)
- Vessel Area with 5m Buffer

EVERFORWARD APPROXIMATE VESSEL AND DREDGING AREAS OF IMPACT

Notes:

Approximate area of vessel is 233,605 square feet, which includes a 5-meter (m) buffer (Source: <https://earth.esa.int/eogateway/missions/pleiades-neo>) to account for vessel area error due to off-nadir imagery. Approximate entire area of impact (dredging + vessel impacts) is 624,485 square feet.



Chesapeake Bay
Maryland

RAMBOLL US CONSULTING, INC.
A RAMBOLL COMPANY





- ▭ MGS Area of Impact (Approximate)
- ▭ Ramboll Area of Impact (Approximate)
- ▭ NOB Boundary

EVERFORWARD APPROXIMATE RAMBOLL AREA OF IMPACT AND NOB BOUNDARY



22-WL-0268
202261142
17410
10/26/2022
12 of 12

Chesapeake Bay
 Maryland

RAMBOLL US CONSULTING, INC.
 A RAMBOLL COMPANY

