



MDTA Project Team

Brian Wolfe, PE

Director of Project Development
MDTA Project Manager

Dave Greenwood, PE, CCM

Consultant Project Manager

Michael Rothenheber, PE, AICP

Adriene Delosier, AICP

Erin Markel, PWS

Consultant GEC

Project Email

I95ETLNB@mdta.maryland.gov

- Maryland Transportation Authority (MDTA) is responsible for constructing, managing, operating, and improving toll facilities in Maryland.
- All MDTA projects and services are funded through toll dollars.



Discussion Overview

- I-95 ETL Northbound Extension Program Phase II Overview
- Design Changes that Impact Phase II Permit
- Changes to Impacts and Mitigation Need





Purpose and Need



Provide congestion relief
and reduce travel times



Improve safety for users

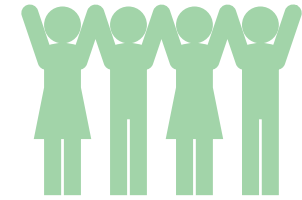

Improve quality of life



I-95 EXPRESS TOLL LANES (ETL) NORTHBOUND EXTENSION



IMPLEMENTATION SEQUENCE		
CONTRACT		ANTICIPATED CONSTRUCTION SCHEDULE
PHASE II		
KH-3023	MD 24/MD 924 PARK AND RIDE	COMPLETED
KH-3022	CLAYTON ROAD OVERPASS RECONSTRUCTION	COMPLETED
KH-3032	OLD MOUNTAIN ROAD ADVANCE UTILITY BORE	COMPLETED
MR-3027	DMS RELOCATION FROM ABINGDON ROAD TO BYNUM RUN	COMPLETED
KH-3029	ABINGDON ROAD OVERPASS RECONSTRUCTION	COMPLETED
KH-3019	MD 152 INTERCHANGE I-95 NB TWO-LANE ETL EXTENSION MD 152 NOISE WALL	COMPLETED
KH-3020	I-95 NB ETL EXTENSION FROM HAHN BRANCH TO BYNUM RUN NOISE WALL ON NB I-95 NORTH OF ABINGDON ROAD	UNDER CONSTRUCTION
KH-3040	MD 24 NB AUXILIARY LANE FROM MD 924 THROUGH SINGER ROAD INTERSECTION	UNDER CONSTRUCTION
KH-3031	NOISE WALL ON SB I-95 SOUTH OF CALVARY ROAD	COMPLETED
KH-3030	NOISE WALL ON SB I-95 AT MD 24 / WOODSDALE	COMPLETED
KH-3021	MD 24 INTERCHANGE I-95 NB TWO-LANE ETL EXTENSION	UNDER CONSTRUCTION
KH-3038	ECCLESTON MITIGATION (BY OTHERS)	COMPLETED
KH-3036	WILLOUGHBY BEACH AND DAY'S COVE FOREST MITIGATION	COMPLETED
KH-3043	MD 152 PARK AND RIDE FACILITY RELOCATION	SPRING 2026 – WINTER 2026/2027

* Construction Advertisement dates and Schedule are anticipated and subject to change





New Impacts

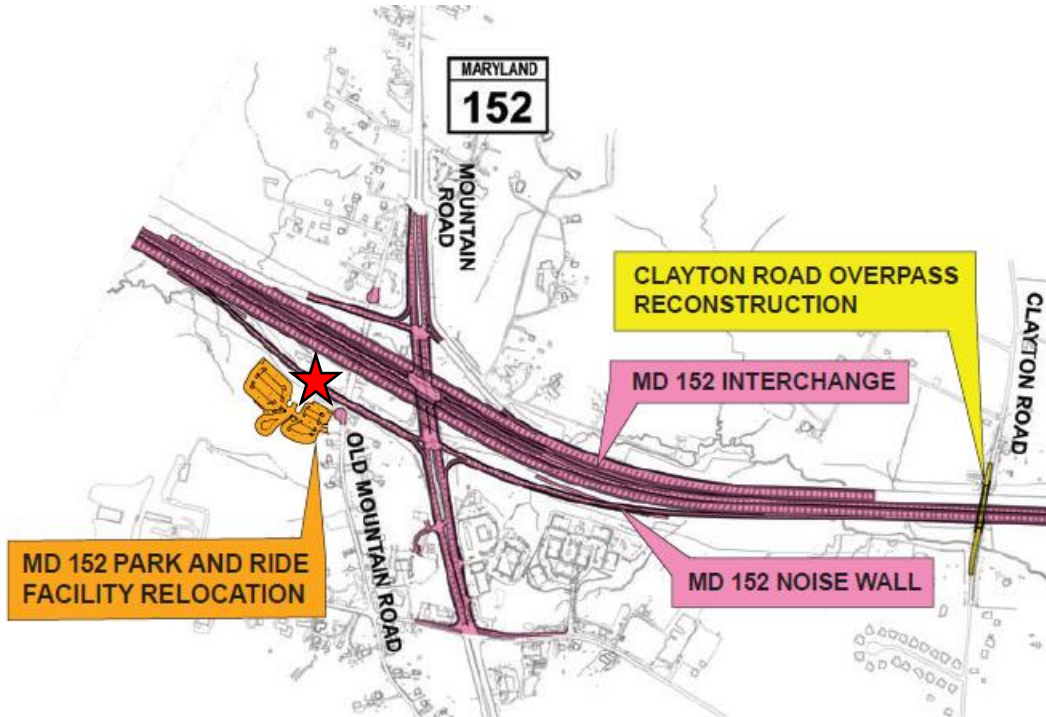

- MD 152 Park and Ride at Old Mountain Road
- Installation of deer exclusion fence at offsite Eccleston Mitigation Site (very minor impacts)



I-95 EXPRESS TOLL LANES (ETL) NORTHBOUND EXTENSION

MD 152 P&R

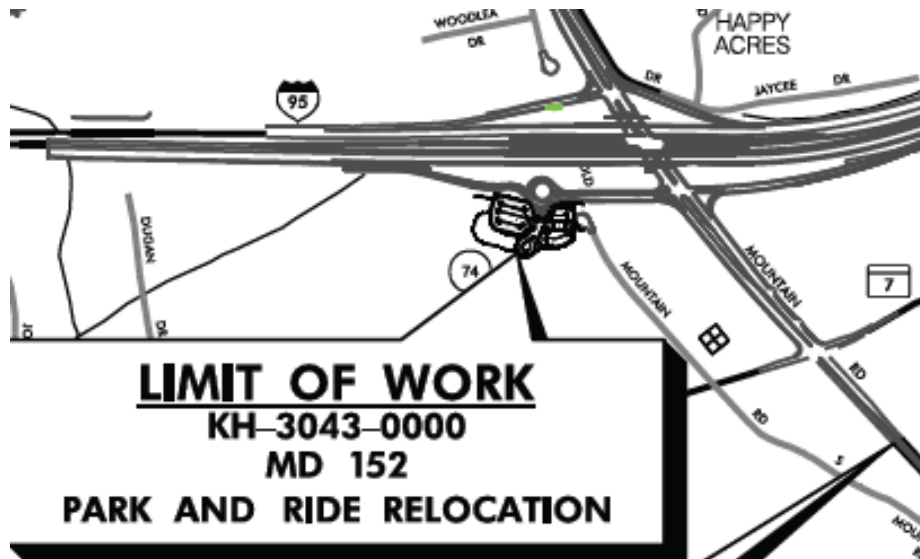

- Proposed to replace the previous P&R
- 8 sites considered in total
- Previously proposed location at Franklinville Road
- Location to the south of I-95 was chosen based on public input, which remains within the county development envelope



I-95 EXPRESS TOLL LANES (ETL) NORTHBOUND EXTENSION

Avoidance and Minimization

- P&R has been placed as close to the exit ramp as possible to maximize use of open space and minimize impacts
- Open space on site was utilized as efficiently as possible
- Proposed grading mimics existing conditions as much as possible; 2:1 slopes used to limit grading impacts

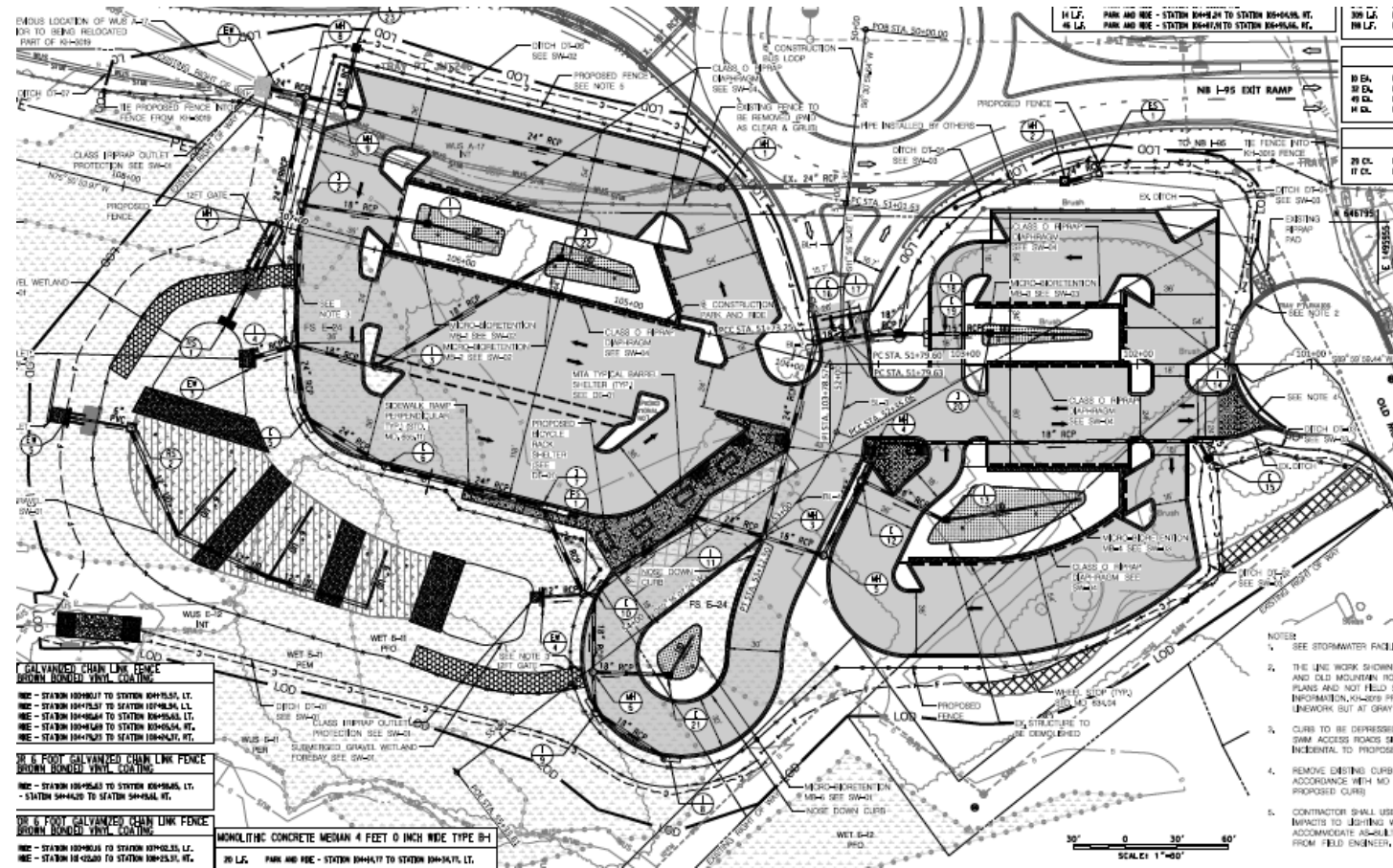



Avoidance and Minimization

- Minimized SWM footprint by using green spaces in P&R for microbioretentions where possible
- Size of SWM facilities outside of wetlands have been maximized to minimize SWM within wetlands
- All proposed SWM facilities are filter practices with no extended storage or wet pools – avoids thermal impacts to Use III streams

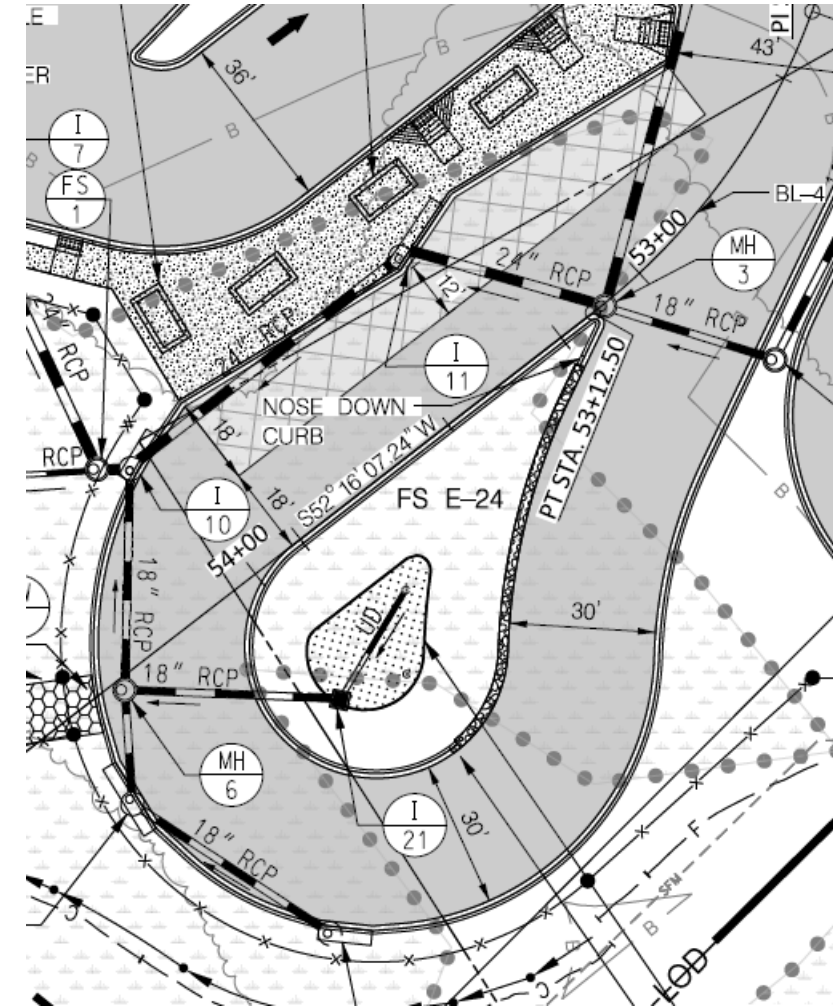



I-95 EXPRESS TOLL LANES (ETL) NORTHBOUND EXTENSION

Resource Impacts and Mitigation Requirements

<i>Resource</i>	<i>Current Impacts</i>		<i>Change From Prev. Mod Impacts</i>	
	<i>Permanent</i>	<i>Temporary</i>	<i>Permanent</i>	<i>Temporary</i>
Stream (LF)	24,683	2,531	389	-178
Stream (SF)	208,577	35,984	2,033	-266
Floodplain (SF)	110,657	766,567	-16	-6,936
Wetland (SF)	239,289	150,827	97,531	-5,587
Wetland Buffer (SF)	416,602	192,270	28,331	-655
<i>Resource</i>	<i>Required Mitigation (MDE)</i>		<i>Change From Prev. Mod Required Mitigation (MDE)</i>	
Wetlands (SF)	427,389		175,025	
Waterways (LF)	9,743		388	
Decrease in impact		Increase in impact		

Additional mitigation requirements are met at existing mitigation sites.