

Potomac River Non-Shellfish Waters Monitoring Summary

In response to the Potomac Interceptor Sewer Overflow, the Maryland Department of the Environment (MDE) developed a monitoring plan to evaluate bacteria concentrations (using *E. coli* and *Enterococci*) in the non-shellfish waters of the Potomac River. *E. coli* and *Enterococci* are bacteria that are found in the digestive systems of warm-blooded animals, including humans. They are used as indicators for the presence of bacteria and viruses that can be harmful to human health. *E. coli* and Enterococci measurements are used to help determine the risk associated with swimming in the water.

Six sampling stations (and later eight) were selected within the non-shellfish waters of the Potomac River, extending from upstream of the Potomac Interceptor Overflow to the Potomac River mainstem near Nanjemoy Creek.

Five of the stations are located within the tidal freshwater zone of the Potomac River: Indian Head (POT-1), Fort Washington (POT-2), and National Harbor (POT-3), and beginning on March 10, 2026, west of Purse State Park (POT-7) and southwest of Nanjemoy Creek (POT-8). At these locations, MDE will collect samples for Enterococci and *E. coli* to maintain consistency with the indicator organisms used by MDE to assess recreational water quality, as well as with samples collected by DC Waters in the Potomac River following the sewer overflow event.

The first sampling event occurred on February 17, 2026. Sampling will continue on a weekly basis until a determination is made to discontinue monitoring.



Potomac Old Angler's Inn (POT-6)



Potomac Little Falls Overlook (POT-5)



Potomac Chain Bridge (POT-4)

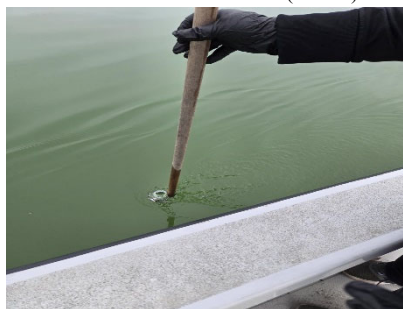

Boat Sampling

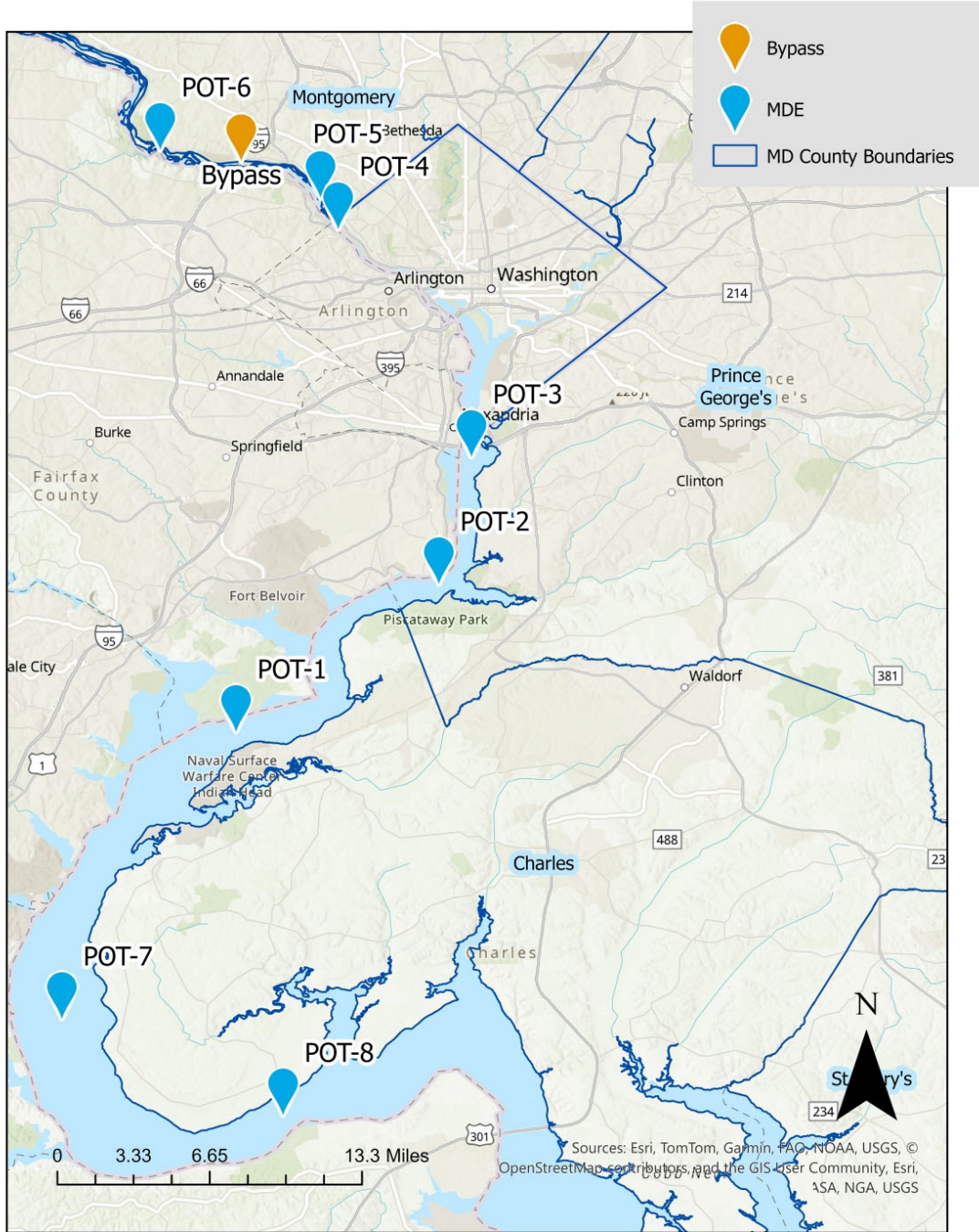

Potomac Interceptor Bypass - Post Incident Monitoring Locations

Updated: 03/06/26



Stations Table

Station ID	Latitude	Longitude	Description	Parameter
POT-1	38.61068	-77.17802	Center channel Potomac - Indian Head	E. coli and Enterococci
POT-2	38.70410	-77.05353	Center channel Potomac - Fort Washington	E. coli and Enterococci
POT-3	38.78383	-77.03170	Center channel Potomac - National Harbor	E. coli and Enterococci
POT-4	38.92972	-77.11631	Chain Bridge	E. coli
POT-5	38.94978	-77.12769	Little Falls Potomac	E. coli
POT-6	38.98061	-77.22849	Old Angler's Inn	E. coli
POT-7	38.43200	-77.2908795	West of Purse State Park	E. coli and Enterococci
POT-8	38.3712874	-77.1513043	SW of Nanjemoy Ck	E. coli and Enterococci

Results Table

	POT-1		POT-2		POT-3		POT-4	POT-5	POT-6	POT-7		POT-8	
	Center Channel near Indian Head, MD		Center Channel near Fort Washington, MD		Center Channel near National Harbor		Chain Bridge crossing	Little Falls Area	Old Angler's Inn	West of Purse State Park		SW of Nanjemoy Ck	
Depth (M)	0.1		0.1		0.1		0.1	0.1	0.1	0.1		0.1	
Results													
Date	Enterococcus (MPN/100 mL)	<i>E. coli</i> (MPN/100 mL)	Enterococcus (MPN/100 mL)	<i>E. coli</i> (MPN/100 mL)	Enterococcus (MPN/100 mL)	<i>E. coli</i> (MPN/100 mL)	<i>E. coli</i> (MPN/100 mL)	<i>E. coli</i> (MPN/100 mL)	<i>E. coli</i> (MPN/100 mL)	Enterococcus (MPN/100 mL)	<i>E. coli</i> (MPN/100 mL)	Enterococcus (MPN/100 mL)	<i>E. coli</i> (MPN/100 mL)
2/17/2026	<10	1	20	17	10	65	613	>2420	71				
2/25/2026	40	52	110	91	110	111	48	88	46				
3/3/2026	<10	5	<10	9	10	108	6	31	4				
3/10/2026	<10	1	20	20	<10	31	11	38	12	60	53	<10	<1
3/17/2026							261	921	194				
3/19/2026	10	5	40	96	10	138				10	36	<10	<1
3/24/26	<10	6	<10	17	20	19	4	15	3	10	26	10	<1
03/31/26	<10	11	<10	9	<10	15	2	20	4	<10	26	<10	2
4/7/26	<10	<1	<10	23	20	105	6	63	12				
4/14/26							6	21	14				
4/15/26	<10	1	<10	2	<10	33							
4/22/26	<10	1	<10	1	<10	7	3	81	8				
4/28/26	20	<1	30	2	<10	17	6	25	9				
5/6/26							16	11	6				
5/14/26							21	435	55				
5/21/26							285	179	172				
5/26/26							345	281	461				
6/3/26							17	38	30				

Sampling Notes:

Sampling Event 2/17/26 – The DC Metro area received approximately 0.5” of rain 2/15 – 2/16/26. The POT-5 value was reported as >2420 MPN/100ml because there was not enough sample available to perform dilutional analysis. Therefore, the concentration exceeds 2420.

Sampling Event 2/25/26 – The DC Metro area received approximately 1.85” of rain and 0.9” of snow from 2/19 through 2/23. Included *Enterococci* at every station to be consistent with Virginia data sets.

Sampling Event 3/3/26 – The DC Metro area received approximately 0.0” to 0.25” of rain on the day of the sampling event.

Sampling Event 3/10/26 – No rainfall was recorded in the DC Metro area on the day of or on the day before the sampling event.

Sampling Event 3/17/26 – The DC Metro area received approximately 0.5” to 1.5” of rain on March 16-17, 2026. Center channel sampling events by boat were postponed until March 19, 2026 due windy conditions.

Sampling Event 3/19/26 – The area along the Potomac River near the monitored stations received approximately 0.00” to 0.02” of rain on March 18-19, 2026.

Sampling Event 03/24/26 - The area along the Potomac River near the monitored stations received approximately 0.00” to 0.2” of rain on March 23-24, 2026.

Sampling Event 03/31/26 - The area along the Potomac River near the monitored stations received approximately 0.00” to 0.3” of rain on March 30-31, 2026.

Sampling Event 4/7/26 - The area along the Potomac River near the monitored stations received approximately 0.38” to 0.65” of rain on April 7, 2026.

Sampling Event 4/14-15/26 – The area along the Potomac River near the monitored stations received approximately 0.00” of rain on April 13-15, 2026.

Sampling Event 4/22/26 – The area along the Potomac River near the monitored stations received approximately 0.00” to 0.03” of rain on April 21-22, 2026.

Sampling Event 4/28/26 – The area along the Potomac River near the monitored stations received approximately 0.00” to 0.01” of rain on April 27-28, 2026.

Sampling Event 5/6/26 – The area along the Potomac River near the monitored stations received approximately 0.00” to 0.01” of rain on May 5-6, 2026.

Sampling Event 5/14/26 – The area along the Potomac River near the monitored stations received approximately 0.25” to 0.90” of rain on May 13-14, 2026.

Sampling Event 5/21/26 – The area near the monitored stations received approximately 0.00” to 0.95” of rain on May 20-21, 2026.

Sampling Event 5/26/26 – Due to a significant rain event (over 2”) on May 24, the Potomac River had a discharge 10 times higher than the prior week’s sampling event discharge. Also, the area near the monitored stations received approximately 0.03” to 0.40” of rain on May 25-26.

Sampling Event 6/3/26 – The area near the monitored stations did not receive rain on June 2-3, 2026.

MDE Water Quality Standards for Water Contact Recreation

To assess water quality MDE uses EPA's 2012 water quality standards of 410 MPN/100 mL for *E. coli* (fresh water) and/or 130 MPN/100 mL for *Enterococci* (fresh water/marine water). MPN stands for “Most Probable Number;” which is an estimation of the number of colonies of bacteria in a 100 mL sample of water. These thresholds were developed for recreational contact with water, specifically swimming, which involves whole-body immersion and potential incidental ingestion of water (<https://dsd.maryland.gov/regulations/Pages/26.08.02.03-3.aspx>).

Bacteria concentrations below thresholds (410 MPN/100 mL for *E. coli* and 130 MPN/100 mL for *Enterococci*) would mean these waters would meet water quality standards for recreational contact.

***E. coli* and *Enterococci* Bacteria Sampling Methodology**

MDE field staff will strictly follow all protocols described in MDE’s Shellfish Sampling SOP.

Laboratory Results: Sampling Event 2/17/26



State of Maryland
 Department of Health
 LABORATORIES ADMINISTRATION
 1770 Ashland Avenue
 Baltimore, MD 21205
 Robert Myers, Ph.D., Director

Certificate of Analysis

Microbiological Analysis of Recreational Waters

FINAL REPORT

MDE WATER QUAL MONITORING PROG
 418 CHINQUAPIN ROUND ROAD
 ANNAPOLIS, MD 21401

Division of Environmental Sciences
 Environmental Microbiology Laboratory

Date Collected: 02/17/2026
 Time Collected: 10:13

Date Received: 02/17/2026
 Time Received: 14:13
 Received By: CZECZULINJ
 Temperature Control: 4.8 C

Submitted By: Dennis Rasmussen
 Submitter Phone: (443) 520-4918
 Collector ID:
 Transport Control: Iced

Site Details

Site Name/Location: Potomac River Indian Head/Potomac River
 Sampling Site:
 Town/County: Indian Head, Charles(08)

pH:
 Res. Free Cl
 Res. Total Cl

Location Details

Type: Natural Bathing Area
 Service: Fresh
 Point of Collection: Public
 Treated: Untreated

Environmental Details

Tide:
 Wind:
 Turbidity:
 Air Temp:
 Wind Speed:
 Secchi:
 Water Temp:
 pH: DO:
 Rain:

Field Sample ID/ Bottle No: POT-1
 Lab No: B2600007601

Sample Receive Comments:

Analyte	Result	Test Method	Units	Date Analyzed
Enterococci	<10	Enterococci ASTM D 6503-99	MPN/100ml	02/17/2026
Sodium Thiosulfate	N/A			

Placed in Incubator: 02/17/2026 14:41
 Analyzed By: Kathy Jones
 Result Read/Reported: 02/18/2026 14:47
 Read By: Kathy Jones
 Comments:

Approved by:

Erin L. Kinney
 FACSIMILE

Approval date: 02/18/2026

Legend: MPN = Most Probable Number; CFU = Colony Forming Units.

This document may contain information that is privileged, confidential and exempt from disclosure under law. If you have received this information in error, please call (443) 681-3851 and arrange for return or destruction.

Contact information for questions: Telephone: (443) 681-3948, ~~6660~~ Fax: (443) 681-4507

B2600007601

Page 1 of 3



State of Maryland
Department of Health
LABORATORIES ADMINISTRATION
1770 Ashland Avenue
Baltimore, MD 21205
Robert Myers, Ph.D., Director

Certificate of Analysis

Microbiological Analysis of Recreational Waters

FINAL REPORT

MDE WATER QUAL MONITORING PROG
416 CHINQUAPIN ROUND ROAD
ANNAPOLIS, MD 21401

Division of Environmental Sciences
Environmental Microbiology Laboratory

Date Collected: 02/17/2026
Time Collected: 10:38

Date Received: 02/17/2026
Time Received: 14:13
Received By: CZECZULINJ
Temperature Control: 4.8 C

Submitted By: Dennis Rasmussen
Submitter Phone: (443) 520-4918
Collector ID:
Transport Control: Iced

Site Details

Site Name/Location: Potomac River Fort Washington/Potomac River pH:
Sampling Site: Res. Free Cl
Town/County: Fort Washington, Prince Georges (16) Res. Total Cl

Location Details

Type: Natural Bathing Area
Service: Fresh
Point of Collection: Public
Treated: Untreated

Environmental Details

Tide: Air Temp: Water Temp:
Wind: Wind Speed: pH: DO:
Turbidity: Secchi: Rain:

Field Sample ID/ Bottle No: POT-2
Lab No: B2600007602

Sample Receive Comments:

Analyte	Result	Test Method	Units	Date Analyzed
Enterococci	20	Enterococci ASTMD 6503-99	MPN/100ml	02/17/2026
Sodium Thiosulfate	N/A			

Placed in Incubator: 02/17/2026 14:41
Analyzed By: Kathy Jones
Result Read/Reported: 02/18/2026 14:47
Read By: Kathy Jones
Comments:

Approved by: *Erin L. Kinney* Approval date: 02/18/2026

Legend: MPN = Most Probable Number; CFU = Colony Forming Units.

This document may contain information that is privileged, confidential and exempt from disclosure under law. If you have received this information in error, please call (443) 681-3851 and arrange for return or destruction.

Contact information for questions: Telephone: (443) 681-3948/2960 Fax: (443) 681-4507

B2600007601 Page 2 of 3



State of Maryland
 Department of Health
 LABORATORIES ADMINISTRATION
 1770 Ashland Avenue
 Baltimore, MD 21205
 Robert Myers, Ph.D., Director

Certificate of Analysis

Microbiological Analysis of Recreational Waters

FINAL REPORT

MDE WATER QUAL MONITORING PROG
 416 CHINQUAPIN ROUND ROAD
 ANNAPOLIS, MD 21401

Division of Environmental Sciences
 Environmental Microbiology Laboratory

Date Collected: 02/17/2026
 Time Collected: 10:48

Date Received: 02/17/2026
 Time Received: 14:13
 Received By: CZECZULINJ
 Temperature Control: 4.8 C

Submitted By: Dennis Rasmussen
 Submitter Phone: (443) 520-4918
 Collector ID:
 Transport Control: Iced

Site Details

Site Name/Location: Potomac River National Harbor/Potomac River
 Sampling Site:
 Town/County: National Harbor, Prince Georges(16)

pH:
 Res. Free Cl
 Res. Total Cl

Location Details

Type: Natural Bathing Area
 Service: Fresh
 Point of Collection: Public
 Treated: Untreated

Environmental Details

Tide:
 Wind:
 Turbidity:
 Air Temp:
 Wind Speed:
 Secchi:
 Water Temp:
 pH: DO:
 Rain:

Field Sample ID/ Bottle No: POT-3
 Lab No: B2600007603

Sample Receive Comments:

Analyte	Result	Test Method	Units	Date Analyzed
Enterococci	10	Enterolert ASTMD 6503-99	MPN/100ml	02/17/2026
Sodium Thiosulfate	N/A			

Placed in Incubator: 02/17/2026 14:41
 Analyzed By: Kathy Jones
 Result Read/Reported: 02/18/2026 14:47
 Read By: Kathy Jones
 Comments:

Approved by: Erin L. Kinney FACSIMILE Approval date: 02/18/2026

Legend: MPN = Most Probable Number; CFU = Colony Forming Units.

This document may contain information that is privileged, confidential and exempt from disclosure under law. If you have received this information in error, please call (443) 681-3851 and arrange for return or destruction.

Contact information for questions: Telephone: (443) 681-3948/2990 Fax: (443) 681-4507

B2600007603 Page 3 of 3



State of Maryland
 Department of Health
 LABORATORIES ADMINISTRATION
 1770 Ashland Avenue
 Baltimore, MD 21205
 Robert Myers, Ph.D., Director

Certificate of Analysis

Microbiological Analysis of Recreational Waters

FINAL REPORT

MDE WATER QUAL MONITORING PROG
 416 CHINQUAPIN ROUND ROAD
 ANNAPOLIS, MD 21401

Division of Environmental Sciences
 Environmental Microbiology Laboratory

Date Collected: 02/17/2026
 Time Collected: 10:13

Date Received: 02/17/2026
 Time Received: 14:13
 Received By: CZECZULINJ
 Temperature Control: 4.8 C

Submitted By: Dennis Rasmussen
 Submitter Phone: (443) 520-4918
 Collector ID:
 Transport Control: Iced

Site Details

Site Name/Location: Potomac River Indian Head/Potomac River
 Sampling Site:
 Town/County: Indian Head, Charles(08)

pH:
 Res. Free Cl
 Res. Total Cl

Location Details

Type: Natural Bathing Area
 Service: Fresh
 Point of Collection: Public
 Treated: Untreated

Environmental Details

Tide:
 Wind:
 Turbidity:

Air Temp:
 Wind Speed:
 Secchi:

Water Temp:
 pH: DO:
 Rain:

Field Sample ID/ Bottle No: POT-1
 Lab No: B2600007501

Sample Receive Comments:

Analyte	Result	Test Method	Units	Date Analyzed
E. Coli	1	SM 9223 ColilertQT	MPN/100mL	02/17/2026
Sodium Thiosulfate	N/A			

Placed in Incubator: 02/17/2026 14:41
 Analyzed By: Erinna Kinney
 Result Read/Reported: 02/18/2026 14:47
 Read By: Kathy Jones

Comments:

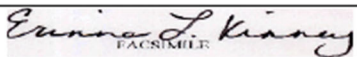
Approved by:  Approval date: 02/18/2026

Legend: MPN = Most Probable Number; CFU = Colony Forming Units.

This document may contain information that is privileged, confidential and exempt from disclosure under law. If you have received this information in error, please call (443) 681-3851 and arrange for return or destruction.

Contact information for questions: Telephone: (443) 681-3948/3960 Fax: (443) 681-4507



State of Maryland
Department of Health
LABORATORIES ADMINISTRATION
1770 Ashland Avenue
Baltimore, MD 21205
Robert Myers, Ph.D., Director

Certificate of Analysis

Microbiological Analysis of Recreational Waters

FINAL REPORT

MDE WATER QUAL MONITORING PROG
416 CHINQUAPIN ROUND ROAD
ANNAPOLIS, MD 21401

Division of Environmental Sciences
Environmental Microbiology Laboratory

Date Collected: 02/17/2026
Time Collected: 10:38

Date Received: 02/17/2026
Time Received: 14:13
Received By: CZECZULINJ
Temperature Control: 4.8 C

Submitted By: Dennis Rasmussen
Submitter Phone: (443) 520-4918
Collector ID:
Transport Control: Iced

Site Details

Site Name/Location: Potomac River Fort Washington/Potomac River
Sampling Site:
Town/County: Fort Washington, Prince Georges(16)

pH:
Res. Free Cl
Res. Total Cl

Location Details

Type: Natural Bathing Area
Service: Fresh
Point of Collection: Public
Treated: Untreated

Environmental Details

Tide:
Wind:
Turbidity:
Air Temp:
Wind Speed:
Secchi:
Water Temp:
pH: DO:
Rain:

Field Sample ID/ Bottle No: POT-2
Lab No: B2600007503

Sample Receive Comments:

Analyte	Result	Test Method	Units	Date Analyzed
E. Coli	17	SM 9223 CollertQT	MPN/100mL	02/17/2026
Sodium Thiosulfate	N/A			

Placed in Incubator: 02/17/2026 14:41
Analyzed By: Erinna Kinney
Result Read/Reported: 02/18/2026 14:47
Read By: Kathy Jones
Comments:

Approved by:  Approval date: 02/18/2026

Legend: MPN = Most Probable Number; CFU = Colony Forming Units.

This document may contain information that is privileged, confidential and exempt from disclosure under law. If you have received this information in error, please call (443) 681-3851 and arrange for return or destruction.

Contact information for questions: Telephone: (443) 681-3948/3960 Fax: (443) 681-4507

B2600007503 Page 3 of 6



State of Maryland
 Department of Health
 LABORATORIES ADMINISTRATION
 1770 Ashland Avenue
 Baltimore, MD 21205
 Robert Myers, Ph.D., Director

Certificate of Analysis

Microbiological Analysis of Recreational Waters

FINAL REPORT

MDE WATER QUAL MONITORING PROG
 416 CHINQUAPIN ROUND ROAD
 ANNAPOLIS, MD 21401

Division of Environmental Sciences
 Environmental Microbiology Laboratory

Date Collected: 02/17/2026
 Time Collected: 10:48

Date Received: 02/17/2026
 Time Received: 14:13
 Received By: CZECZULINJ
 Temperature Control: 4.8 C

Submitted By: Dennis Rasmussen
 Submitter Phone: (443) 520-4918
 Collector ID:
 Transport Control: Iced

Site Details

Site Name/Location: Potomac River National Harbor/Potomac River
 Sampling Site:
 Town/County: National Harbor, Prince Georges(16)

pH:
 Res. Free Cl
 Res. Total Cl

Location Details

Type: Natural Bathing Area
 Service: Fresh
 Point of Collection: Public
 Treated: Untreated

Environmental Details

Tide: Air Temp: Water Temp:
 Wind: Wind Speed: pH: DO:
 Turbidity: Secchi: Rain:

Field Sample ID/ Bottle No: POT-3
 Lab No: B2600007502

Sample Receive Comments:

Analyte	Result	Test Method	Units	Date Analyzed
E. Coli	65	SM 9223 ColilertQT	MPN/100mL	02/17/2026
Sodium Thiosulfate	N/A			

Placed in Incubator: 02/17/2026 14:41
 Analyzed By: Erinna Kinney
 Result Read/Reported: 02/18/2026 14:47
 Read By: Kathy Jones

Comments:

Approved by: Erinna L. Kinney Approval date: 02/18/2026

Legend: MPN = Most Probable Number; CFU = Colony Forming Units.

This document may contain information that is privileged, confidential and exempt from disclosure under law. If you have received this information in error, please call (443) 681-3851 and arrange for return or destruction.

Contact information for questions: Telephone: (443) 681-3948/3960 Fax: (443) 681-4507



State of Maryland
 Department of Health
 LABORATORIES ADMINISTRATION
 1770 Ashland Avenue
 Baltimore, MD 21205
 Robert Myers, Ph.D., Director

Certificate of Analysis

Microbiological Analysis of Recreational Waters

FINAL REPORT

MDE WATER QUAL MONITORING PROG
 416 CHINQUAPIN ROUND ROAD
 ANNAPOLIS, MD 21401

Division of Environmental Sciences
 Environmental Microbiology Laboratory

Date Collected: 02/17/2026
 Time Collected: 11:35

Date Received: 02/17/2026
 Time Received: 14:13
 Received By: CZECZULINJ
 Temperature Control: 4.8 C

Submitted By: Shawn Lowman
 Submitter Phone: (443) 294-7884
 Collector ID:
 Transport Control: Iced

Site Details

Site Name/Location: Potomac River Chain Bridge/Potomac River
 Sampling Site:
 Town/County:

pH:
 Res. Free Cl
 Res. Total Cl

Location Details

Type: Natural Bathing Area
 Service: Fresh
 Point of Collection: Public
 Treated: Untreated

Environmental Details

Tide:
 Wind:
 Turbidity:
 Air Temp:
 Wind Speed:
 Secchi:
 Water Temp:
 pH:
 DO:
 Rain:

Field Sample ID/ Bottle No: POT-4
 Lab No: B2600007504

Sample Receive Comments:

Analyte	Result	Test Method	Units	Date Analyzed
E. Coli	613	SM 9223 ColilertQT	MPN/100mL	02/17/2026
Sodium Thiosulfate	N/A			

Placed in Incubator: 02/17/2026 14:41
 Analyzed By: Erinna Kinney
 Result Read/Reported: 02/18/2026 14:47
 Read By: Kathy Jones

Comments:

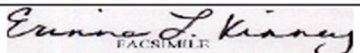
Approved by:  Approval date: 02/18/2026

Legend: MPN = Most Probable Number; CFU = Colony Forming Units.

This document may contain information that is privileged, confidential and exempt from disclosure under law. If you have received this information in error, please call (443) 681-3851 and arrange for return or destruction.

Contact information for questions: Telephone: (443) 681-3948/3960 Fax: (443) 681-4507

B2600007504 Page 4 of 6



State of Maryland
 Department of Health
 LABORATORIES ADMINISTRATION
 1770 Ashland Avenue
 Baltimore, MD 21205
 Robert Myers, Ph.D., Director

Certificate of Analysis

Microbiological Analysis of Recreational Waters

FINAL REPORT

MDE WATER QUAL MONITORING PROG
 416 CHINQUAPIN ROUND ROAD
 ANNAPOLIS, MD 21401

Division of Environmental Sciences
 Environmental Microbiology Laboratory

Date Collected: 02/17/2026
 Time Collected: 11:06

Date Received: 02/17/2026
 Time Received: 14:13
 Received By: CZECZULINJ
 Temperature Control: 4.8 C

Submitted By: Shawn Lowman
 Submitter Phone: (443) 294-7884
 Collector ID:
 Transport Control: Iced

Site Details

Site Name/Location: Potomac River Little Falls Overlook/Potomac Rive pH:

Sampling Site:

Res. Free Cl

Town/County: Glen Echo, Montgomery(15)

Res. Total Cl

Location Details

Environmental Details

Type: Natural Bathing Area
 Service: Fresh
 Point of Collection: Public
 Treated: Untreated

Tide:
 Wind:
 Turbidity:
 Air Temp:
 Wind Speed:
 Secchi:
 Water Temp:
 pH: DO:
 Rain:

Field Sample ID/ Bottle No: POT-5

Lab No: B2600007505

Sample Receive Comments:

Analyte	Result	Test Method	Units	Date Analyzed
E. Coli	>2420	SM 9223 ColilertQT	MPN/100mL	02/17/2026
Sodium Thiosulfate	N/A			

Placed in Incubator: 02/17/2026 14:41
 Analyzed By: Erinna Kinney
 Result Read/Reported: 02/18/2026 14:47
 Read By: Kathy Jones
 Comments:

Approved by: *Erinna L. Kinney*
FACSIMILE
 Approval date: 02/18/2026

Legend: MPN = Most Probable Number; CFU = Colony Forming Units.

This document may contain information that is privileged, confidential and exempt from disclosure under law. If you have received this information in error, please call (443) 681-3851 and arrange for return or destruction.

Contact information for questions: Telephone: (443) 681-3948/3960 Fax: (443) 681-4507



State of Maryland
 Department of Health
 LABORATORIES ADMINISTRATION
 1770 Ashland Avenue
 Baltimore, MD 21205
 Robert Myers, Ph.D., Director

Certificate of Analysis

Microbiological Analysis of Recreational Waters

FINAL REPORT

MDE WATER QUAL MONITORING PROG
 416 CHINQUAPIN ROUND ROAD
 ANNAPOLIS, MD 21401

Division of Environmental Sciences
 Environmental Microbiology Laboratory

Date Collected: 02/17/2026
 Time Collected: 10:17

Date Received: 02/17/2026
 Time Received: 14:13
 Received By: CZECZULINJ
 Temperature Control: 4.8 C

Submitted By: Shawn Lowman
 Submitter Phone: (443) 294-7884
 Collector ID:
 Transport Control: Iced

Site Details

Site Name/Location: Potomac River Old Angler's Inn/Potomac River
 Sampling Site:
 Town/County: Potomac, Montgomery(15)

pH:
 Res. Free Cl
 Res. Total Cl

Location Details

Type: Natural Bathing Area
 Service: Fresh
 Point of Collection: Public
 Treated: Untreated

Environmental Details

Tide:
 Wind:
 Turbidity:
 Air Temp:
 Wind Speed:
 Secchi:
 Water Temp:
 pH: DO:
 Rain:

Field Sample ID/ Bottle No: POT-6
 Lab No: B2600007506

Sample Receive Comments:

Analyte	Result	Test Method	Units	Date Analyzed
E. Coli	71	SM 9223 ColilertQT	MPN/100mL	02/17/2026
Sodium Thiosulfate	N/A			

Placed in Incubator: 02/17/2026 14:41
 Analyzed By: Erinna Kinney
 Result Read/Reported: 02/18/2026 14:47
 Read By: Kathy Jones
 Comments:

Approved by: *Erinna L Kinney* FACSIMILE Approval date: 02/18/2026

Legend: MPN = Most Probable Number; CFU = Colony Forming Units.

This document may contain information that is privileged, confidential and exempt from disclosure under law. If you have received this information in error, please call (443) 681-3851 and arrange for return or destruction.

Contact information for questions: Telephone: (443) 681-3948/3960 Fax: (443) 681-4507

B2600007506 Page 6 of 6

Laboratory Results: Sampling Event 2/25/26



State of Maryland
 Department of Health
 LABORATORIES ADMINISTRATION
 1770 Ashland Avenue
 Baltimore, MD 21205
 Robert Myers, Ph.D., Director

Certificate of Analysis

Microbiological Analysis of Recreational Waters

FINAL REPORT

MDE WATER QUAL MONITORING PROG
 416 CHINQUAPIN ROUND ROAD
 ANNAPOLIS, MD 21401

Division of Environmental Sciences
 Environmental Microbiology Laboratory

Date Collected: 02/25/2026
 Time Collected: 10:33

Date Received: 02/25/2026
 Time Received: 13:23
 Received By: JCZECZULIN
 Temperature Control: 1.1 C

Submitted By: Dennis Rasmussen
 Submitter Phone: (443) 520-4918
 Collector ID:
 Transport Control: Iced

Site Details

Site Name/Location: Potomac River Indian Head/Potomac River
 Sampling Site:
 Town/County: Indian Head, Charles(08)

pH:
 Res. Free Cl
 Res. Total Cl

Location Details

Type: Natural Bathing Area
 Service: Marine
 Point of Collection: Public
 Treated: Untreated

Environmental Details

Tide:
 Wind:
 Turbidity:
 Air Temp:
 Wind Speed:
 Secchi:
 Water Temp:
 pH: DO:
 Rain:

Field Sample ID/ Bottle No: POT-1
 Lab No: B2600007901

Sample Receive Comments:

Analyte	Result	Test Method	Units	Date Analyzed
Enterococci	40	Enterolert ASTMD 6503-99	MPN/100ml	02/25/2026
Sodium Thiosulfate	N/A			

Placed in Incubator: 02/25/2026 14:12
 Analyzed By: John R. Czczulin
 Result Read/Reported: 02/26/2026 14:24
 Read By: John R. Czczulin

Comments:

Approved by: *Eunina L. Kinney* FACSIMILE Approval date: 02/26/2026

Legend: MPN = Most Probable Number; CFU = Colony Forming Units.

This document may contain information that is privileged, confidential and exempt from disclosure under law. If you have received this information in error, please call (443) 681-3851 and arrange for return or destruction.

Contact information for questions: Telephone: (443) 681-3948/3960 Fax: (443) 681-4507

B2600007901 Page 1 of 6



State of Maryland
 Department of Health
 LABORATORIES ADMINISTRATION
 1770 Ashland Avenue
 Baltimore, MD 21205
 Robert Myers, Ph.D., Director

Certificate of Analysis

Microbiological Analysis of Recreational Waters

FINAL REPORT

MDE WATER QUAL MONITORING PROG
 416 CHINQUAPIN ROUND ROAD
 ANNAPOLIS, MD 21401

Division of Environmental Sciences
 Environmental Microbiology Laboratory

Date Collected: 02/25/2026
 Time Collected: 10:50

Date Received: 02/25/2026
 Time Received: 13:23
 Received By: JCZECZULIN
 Temperature Control: 1.1 C

Submitted By: Dennis Rasmussen
 Submitter Phone: (443) 520-4918
 Collector ID:
 Transport Control: Iced

Site Details

Site Name/Location: Potomac River Fort Washington/Potomac River
 Sampling Site:
 Town/County: Fort Washington, Prince Georges(16)

pH:
 Res. Free Cl
 Res. Total Cl

Location Details

Type: Natural Bathing Area
 Service: Marine
 Point of Collection: Public
 Treated: Untreated

Environmental Details

Tide:
 Wind:
 Turbidity:
 Air Temp:
 Wind Speed:
 Secchi:
 Water Temp:
 pH: DO:
 Rain:

Field Sample ID/ Bottle No: POT-2

Lab No: B2600007902

Sample Receive Comments:

Analyte	Result	Test Method	Units	Date Analyzed
Enterococci	110	Enterolert ASTMD 6503-99	MPN/100ml	02/25/2026
Sodium Thiosulfate	N/A			

Placed in Incubator: 02/25/2026 14:12
 Analyzed By: John R. Czczulin
 Result Read/Reported: 02/26/2026 14:24
 Read By: John R. Czczulin

Comments:

Approved by: *Eunina L. Kinney* FACSIMILE Approval date: 02/26/2026

Legend: MPN = Most Probable Number; CFU = Colony Forming Units.

This document may contain information that is privileged, confidential and exempt from disclosure under law. If you have received this information in error, please call (443) 681-3851 and arrange for return or destruction.

Contact information for questions: Telephone: (443) 681-3948/3960 Fax: (443) 681-4507

B2600007902 Page 2 of 6



State of Maryland
 Department of Health
 LABORATORIES ADMINISTRATION
 1770 Ashland Avenue
 Baltimore, MD 21205
 Robert Myers, Ph.D., Director

Certificate of Analysis

Microbiological Analysis of Recreational Waters

FINAL REPORT

MDE WATER QUAL MONITORING PROG
 416 CHINQUAPIN ROUND ROAD
 ANNAPOLIS, MD 21401

Division of Environmental Sciences
 Environmental Microbiology Laboratory

Date Collected: 02/25/2026
 Time Collected: 11:05

Date Received: 02/25/2026
 Time Received: 13:23
 Received By: JCZECZULIN
 Temperature Control: 1.1 C

Submitted By: Dennis Rasmussen
 Submitter Phone: (443) 520-4918
 Collector ID:
 Transport Control: Iced

Site Details

Site Name/Location: Potomac River National Harbor/Potomac River
 Sampling Site:
 Town/County: National Harbor, Prince Georges(16)

pH:
 Res. Free Cl
 Res. Total Cl

Location Details

Type: Natural Bathing Area
 Service: Fresh
 Point of Collection: Public
 Treated: Untreated

Environmental Details

Tide:
 Wind:
 Turbidity:
 Air Temp:
 Wind Speed:
 Secchi:
 Water Temp:
 pH: DO:
 Rain:

Field Sample ID/ Bottle No: POT-3
 Lab No: B2600007903

Sample Receive Comments:

Analyte	Result	Test Method	Units	Date Analyzed
Enterococci	110	Enterolert ASTMD 6503-99	MPN/100ml	02/25/2026
Sodium Thiosulfate	N/A			

Placed in Incubator: 02/25/2026 14:12
 Analyzed By: John R. Czczulin
 Result Read/Reported: 02/26/2026 14:24
 Read By: John R. Czczulin

Comments:

Approved by: *Eunina L. Kinney* FACSIMILE Approval date: 02/26/2026

Legend: MPN = Most Probable Number; CFU = Colony Forming Units.

This document may contain information that is privileged, confidential and exempt from disclosure under law. If you have received this information in error, please call (443) 681-3851 and arrange for return or destruction.

Contact information for questions: Telephone: (443) 681-3948/3960 Fax: (443) 681-4507

B2600007903 Page 3 of 6



State of Maryland
 Department of Health
 LABORATORIES ADMINISTRATION
 1770 Ashland Avenue
 Baltimore, MD 21205
 Robert Myers, Ph.D., Director

Certificate of Analysis

Microbiological Analysis of Recreational Waters

FINAL REPORT

MDE WATER QUAL MONITORING PROG
 416 CHINQUAPIN ROUND ROAD
 ANNAPOLIS, MD 21401

Division of Environmental Sciences
 Environmental Microbiology Laboratory

Date Collected: 02/25/2026
 Time Collected: 10:42

Date Received: 02/25/2026
 Time Received: 13:23
 Received By: JCZECZULIN
 Temperature Control: 1.1 C

Submitted By: Shawn Lowman
 Submitter Phone: (443) 294-7884
 Collector ID:
 Transport Control: Iced

Site Details

Site Name/Location: Potomac River Chain Bridge/Potomac River
 Sampling Site:
 Town/County:

pH:
 Res. Free Cl
 Res. Total Cl

Location Details

Type: Natural Bathing Area
 Service: Fresh
 Point of Collection: Public
 Treated: Untreated

Environmental Details

Tide:
 Wind:
 Turbidity:
 Air Temp:
 Wind Speed:
 Secchi:
 Water Temp:
 pH: DO:
 Rain:

Field Sample ID/ Bottle No: POT-4
 Lab No: B2600007904

Sample Receive Comments:

Analyte	Result	Test Method	Units	Date Analyzed
Enterococci	60	Enterolert ASTMD 6503-99	MPN/100ml	02/25/2026
Sodium Thiosulfate	N/A			

Placed in Incubator: 02/25/2026 14:12
 Analyzed By: John R. Czczulin
 Result Read/Reported: 02/26/2026 14:24
 Read By: John R. Czczulin

Comments:

Approved by: *Eunina L. Kinney* FACSIMILE Approval date: 02/26/2026

Legend: MPN = Most Probable Number; CFU = Colony Forming Units.

This document may contain information that is privileged, confidential and exempt from disclosure under law. If you have received this information in error, please call (443) 681-3851 and arrange for return or destruction.

Contact information for questions: Telephone: (443) 681-3948/3960 Fax: (443) 681-4507

B2600007904 Page 4 of 6



State of Maryland
 Department of Health
 LABORATORIES ADMINISTRATION
 1770 Ashland Avenue
 Baltimore, MD 21205
 Robert Myers, Ph.D., Director

Certificate of Analysis

Microbiological Analysis of Recreational Waters

FINAL REPORT

MDE WATER QUAL MONITORING PROG
 416 CHINQUAPIN ROUND ROAD
 ANNAPOLIS, MD 21401

Division of Environmental Sciences
 Environmental Microbiology Laboratory

Date Collected: 02/25/2026
 Time Collected: 10:10

Date Received: 02/25/2026
 Time Received: 13:23
 Received By: JCZECZULIN
 Temperature Control: 1.1 C

Submitted By: Shawn Lowman
 Submitter Phone: (443) 294-7884
 Collector ID:
 Transport Control: Iced

Site Details

Site Name/Location: Potomac River Little Falls Overlook/Potomac Rive pH:

Sampling Site:

Res. Free Cl

Town/County: Glen Echo, Montgomery(15)

Res. Total Cl

Location Details

Type: Natural Bathing Area
 Service: Fresh
 Point of Collection: Public
 Treated: Untreated

Environmental Details

Tide: Air Temp: Water Temp:
 Wind: Wind Speed: pH: DO:
 Turbidity: Secchi: Rain:

Field Sample ID/ Bottle No: POT-5

Lab No: B2600007905

Sample Receive Comments:

Analyte	Result	Test Method	Units	Date Analyzed
Enterococci	20	Enterolert ASTMD 6503-99	MPN/100ml	02/25/2026
Sodium Thiosulfate	N/A			

Placed in Incubator: 02/25/2026 14:12
 Analyzed By: John R. Czczulin
 Result Read/Reported: 02/26/2026 14:24
 Read By: John R. Czczulin

Comments:

Approved by: *Eunina L. Kinney* FACSIMILE Approval date: 02/26/2026

Legend: MPN = Most Probable Number; CFU = Colony Forming Units.

This document may contain information that is privileged, confidential and exempt from disclosure under law. If you have received this information in error, please call (443) 681-3851 and arrange for return or destruction.

Contact information for questions: Telephone: (443) 681-3948/3960 Fax: (443) 681-4507

B2600007905 Page 5 of 6



State of Maryland
 Department of Health
 LABORATORIES ADMINISTRATION
 1770 Ashland Avenue
 Baltimore, MD 21205
 Robert Myers, Ph.D., Director

Certificate of Analysis

Microbiological Analysis of Recreational Waters

FINAL REPORT

MDE WATER QUAL MONITORING PROG
 416 CHINQUAPIN ROUND ROAD
 ANNAPOLIS, MD 21401

Division of Environmental Sciences
 Environmental Microbiology Laboratory

Date Collected: 02/25/2026
 Time Collected: 09:25

Date Received: 02/25/2026
 Time Received: 13:23
 Received By: JCZECZULIN
 Temperature Control: 1.1 C

Submitted By: Shawn Lowman
 Submitter Phone: (443) 294-7884
 Collector ID:
 Transport Control: Iced

Site Details

Site Name/Location: Potomac River Old Angler's Inn/Potomac River
 Sampling Site:
 Town/County: Potomac, Montgomery(15)

pH:
 Res. Free Cl
 Res. Total Cl

Location Details

Type: Natural Bathing Area
 Service: Fresh
 Point of Collection: Public
 Treated: Untreated

Environmental Details

Tide:
 Wind:
 Turbidity:
 Air Temp:
 Wind Speed:
 Secchi:
 Water Temp:
 pH: DO:
 Rain:

Field Sample ID/ Bottle No: POT-6
 Lab No: B2600007906

Sample Receive Comments:

Analyte	Result	Test Method	Units	Date Analyzed
Enterococci	50	Enterolert ASTMD 6503-99	MPN/100ml	02/25/2026
Sodium Thiosulfate	N/A			

Placed in Incubator: 02/25/2026 14:12
 Analyzed By: John R. Czczulin
 Result Read/Reported: 02/26/2026 14:24
 Read By: John R. Czczulin

Comments:

Approved by: *Eunina L. Kinney* FACSIMILE Approval date: 02/26/2026

Legend: MPN = Most Probable Number; CFU = Colony Forming Units.

This document may contain information that is privileged, confidential and exempt from disclosure under law. If you have received this information in error, please call (443) 681-3851 and arrange for return or destruction.

Contact information for questions: Telephone: (443) 681-3948/3960 Fax: (443) 681-4507

B2600007906 Page 6 of 6



State of Maryland
 Department of Health
 LABORATORIES ADMINISTRATION
 1770 Ashland Avenue
 Baltimore, MD 21205
 Robert Myers, Ph.D., Director

Certificate of Analysis

Microbiological Analysis of Recreational Waters

FINAL REPORT

MDE WATER QUAL MONITORING PROG
 416 CHINQUAPIN ROUND ROAD
 ANNAPOLIS, MD 21401

Division of Environmental Sciences
 Environmental Microbiology Laboratory

Date Collected: 02/25/2026
 Time Collected: 10:33

Date Received: 02/25/2026
 Time Received: 13:23
 Received By: JCZECZULIN
 Temperature Control: 1,1 C

Submitted By: Dennis Rasmussen
 Submitter Phone: (443) 520-4918
 Collector ID:
 Transport Control: Iced

Site Details

Site Name/Location: Potomac River Indian Head/Potomac River
 Sampling Site:
 Town/County: Indian Head, Charles(08)

pH:
 Res. Free Cl
 Res. Total Cl

Location Details

Type: Natural Bathing Area
 Service: Marine
 Point of Collection: Public
 Treated: Untreated

Environmental Details

Tide:
 Wind:
 Turbidity:
 Air Temp:
 Wind Speed:
 Secchi:
 Water Temp:
 pH: DO:
 Rain:

Field Sample ID/ Bottle No: POT-1

Lab No: B2600007801

Sample Receive Comments:

Analyte	Result	Test Method	Units	Date Analyzed
E. Coli	52	SM 9223 Colilert -18	MPN/100mL	02/25/2026
Sodium Thiosulfate	N/A			

Placed in Incubator: 02/25/2026 14:12
 Analyzed By: John R. Czczulin
 Result Read/Reported: 02/26/2026 14:24
 Read By: John R. Czczulin

Comments:

Approved by: *Eunina L. Kinney* FACSIMILE Approval date: 02/26/2026

Legend: MPN = Most Probable Number; CFU = Colony Forming Units.

This document may contain information that is privileged, confidential and exempt from disclosure under law. If you have received this information in error, please call (443) 681-3851 and arrange for return or destruction.

Contact information for questions: Telephone: (443) 681-3948/3960 Fax: (443) 681-4507

B2600007801 Page 1 of 6



State of Maryland
 Department of Health
 LABORATORIES ADMINISTRATION
 1770 Ashland Avenue
 Baltimore, MD 21205
 Robert Myers, Ph.D., Director

Certificate of Analysis

Microbiological Analysis of Recreational Waters

FINAL REPORT

MDE WATER QUAL MONITORING PROG
 416 CHINQUAPIN ROUND ROAD
 ANNAPOLIS, MD 21401

Division of Environmental Sciences
 Environmental Microbiology Laboratory

Date Collected: 02/25/2026
 Time Collected: 10:50

Date Received: 02/25/2026
 Time Received: 13:23
 Received By: JCZECZULIN
 Temperature Control: 1.1 C

Submitted By: Dennis Rasmussen
 Submitter Phone: (443) 520-4918
 Collector ID:
 Transport Control: Iced

Site Details

Site Name/Location: Potomac River Fort Washington/Potomac River
 Sampling Site:
 Town/County: Fort Washington, Prince Georges(16)

pH:
 Res. Free Cl
 Res. Total Cl

Location Details

Type: Natural Bathing Area
 Service: Marine
 Point of Collection: Public
 Treated: Untreated

Environmental Details

Tide:
 Wind:
 Turbidity:
 Air Temp:
 Wind Speed:
 Secchi:
 Water Temp:
 pH: DO:
 Rain:

Field Sample ID/ Bottle No: POT-2
 Lab No: B2600007802

Sample Receive Comments:

Analyte	Result	Test Method	Units	Date Analyzed
E. Coli	91	SM 9223 Colilert -18	MPN/100mL	02/25/2026
Sodium Thiosulfate	N/A			

Placed in Incubator: 02/25/2026 14:12
 Analyzed By: John R. Czczulin
 Result Read/Reported: 02/26/2026 14:24
 Read By: John R. Czczulin

Comments:

Approved by: *Eunina L. Kinney* FACSIMILE Approval date: 02/26/2026

Legend: MPN = Most Probable Number; CFU = Colony Forming Units.

This document may contain information that is privileged, confidential and exempt from disclosure under law. If you have received this information in error, please call (443) 681-3851 and arrange for return or destruction.

Contact information for questions: Telephone: (443) 681-3948/3960 Fax: (443) 681-4507

B2600007802 Page 2 of 6



State of Maryland
 Department of Health
 LABORATORIES ADMINISTRATION
 1770 Ashland Avenue
 Baltimore, MD 21205
 Robert Myers, Ph.D., Director

Certificate of Analysis

Microbiological Analysis of Recreational Waters

FINAL REPORT

MDE WATER QUAL MONITORING PROG
 416 CHINQUAPIN ROUND ROAD
 ANNAPOLIS, MD 21401

Division of Environmental Sciences
 Environmental Microbiology Laboratory

Date Collected: 02/25/2026
 Time Collected: 11:05

Date Received: 02/25/2026
 Time Received: 13:23
 Received By: JCZECZULIN
 Temperature Control: 1.1 C

Submitted By: Dennis Rasmussen
 Submitter Phone: (443) 520-4918
 Collector ID:
 Transport Control: Iced

Site Details

Site Name/Location: Potomac River National Harbor/Potomac River
 Sampling Site:
 Town/County: National Harbor, Prince Georges(16)

pH:
 Res. Free Cl
 Res. Total Cl

Location Details

Type: Natural Bathing Area
 Service: Fresh
 Point of Collection: Public
 Treated: Untreated

Environmental Details

Tide:
 Wind:
 Turbidity:
 Air Temp:
 Wind Speed:
 Secchi:
 Water Temp:
 pH: DO:
 Rain:

Field Sample ID/ Bottle No: POT-3
 Lab No: B2600007803

Sample Receive Comments:

Analyte	Result	Test Method	Units	Date Analyzed
E. Coli	111	SM 9223 Colilert -18	MPN/100mL	02/25/2026
Sodium Thiosulfate	N/A			

Placed in Incubator: 02/25/2026 14:12
 Analyzed By: John R. Czczulin
 Result Read/Reported: 02/26/2026 14:24
 Read By: John R. Czczulin

Comments:

Approved by: *Eunina L. Kinney* FACSIMILE Approval date: 02/26/2026

Legend: MPN = Most Probable Number; CFU = Colony Forming Units.

This document may contain information that is privileged, confidential and exempt from disclosure under law. If you have received this information in error, please call (443) 681-3851 and arrange for return or destruction.

Contact information for questions: Telephone: (443) 681-3948/3960 Fax: (443) 681-4507

B2600007803 Page 3 of 6



State of Maryland
 Department of Health
 LABORATORIES ADMINISTRATION
 1770 Ashland Avenue
 Baltimore, MD 21205
 Robert Myers, Ph.D., Director

Certificate of Analysis

Microbiological Analysis of Recreational Waters

FINAL REPORT

MDE WATER QUAL MONITORING PROG
 416 CHINQUAPIN ROUND ROAD
 ANNAPOLIS, MD 21401

Division of Environmental Sciences
 Environmental Microbiology Laboratory

Date Collected: 02/25/2026
 Time Collected: 10:42

Date Received: 02/25/2026
 Time Received: 13:23
 Received By: JCZECZULIN
 Temperature Control: 1.1 C

Submitted By: Shawn Lowman
 Submitter Phone: (443) 294-7884
 Collector ID:
 Transport Control: Iced

Site Details

Site Name/Location: Potomac River Chain Bridge/Potomac River
 Sampling Site:
 Town/County:

pH:
 Res. Free Cl
 Res. Total Cl

Location Details

Type: Natural Bathing Area
 Service: Fresh
 Point of Collection: Public
 Treated: Untreated

Environmental Details

Tide:
 Wind:
 Turbidity:
 Air Temp:
 Wind Speed:
 Secchi:
 Water Temp:
 pH: DO:
 Rain:

Field Sample ID/ Bottle No: POT-4
 Lab No: B2600007804

Sample Receive Comments:

Analyte	Result	Test Method	Units	Date Analyzed
E. Coli	48	SM 9223 Colilert -18	MPN/100mL	02/25/2026
Sodium Thiosulfate	N/A			

Placed in Incubator: 02/25/2026 14:12
 Analyzed By: John R. Czczulin
 Result Read/Reported: 02/26/2026 14:24
 Read By: John R. Czczulin

Comments:

Approved by: *Eunina L. Kinney* FACSIMILE Approval date: 02/26/2026

Legend: MPN = Most Probable Number; CFU = Colony Forming Units.

This document may contain information that is privileged, confidential and exempt from disclosure under law. If you have received this information in error, please call (443) 681-3851 and arrange for return or destruction.

Contact information for questions: Telephone: (443) 681-3948/3960 Fax: (443) 681-4507

B2600007804 Page 4 of 6



State of Maryland
 Department of Health
 LABORATORIES ADMINISTRATION
 1770 Ashland Avenue
 Baltimore, MD 21205
 Robert Myers, Ph.D., Director

Certificate of Analysis

Microbiological Analysis of Recreational Waters

FINAL REPORT

MDE WATER QUAL MONITORING PROG
 416 CHINQUAPIN ROUND ROAD
 ANNAPOLIS, MD 21401

Division of Environmental Sciences
 Environmental Microbiology Laboratory

Date Collected: 02/25/2026
 Time Collected: 10:10

Date Received: 02/25/2026
 Time Received: 13:23
 Received By: JCZECZULIN
 Temperature Control: 1.1 C

Submitted By: Shawn Lowman
 Submitter Phone: (443) 294-7884
 Collector ID:
 Transport Control: Iced

Site Details

Site Name/Location: Potomac River Little Falls Overlook/Potomac Rive pH:
 Sampling Site: Res. Free Cl
 Town/County: Glen Echo, Montgomery(15) Res. Total Cl

Location Details

Type: Natural Bathing Area
 Service: Fresh
 Point of Collection: Public
 Treated: Untreated

Environmental Details

Tide: Air Temp: Water Temp:
 Wind: Wind Speed: pH: DO:
 Turbidity: Secchi: Rain:

Field Sample ID/ Bottle No: POT-5

Lab No: B2600007805

Sample Receive Comments:

Analyte	Result	Test Method	Units	Date Analyzed
E. Coli	88	SM 9223 Colilert -18	MPN/100mL	02/25/2026
Sodium Thiosulfate	N/A			

Placed in Incubator: 02/25/2026 14:12
 Analyzed By: John R. Czczulin
 Result Read/Reported: 02/26/2026 14:24
 Read By: John R. Czczulin

Comments:

Approved by: *Eunina L. Kinney* FACSIMILE Approval date: 02/26/2026

Legend: MPN = Most Probable Number; CFU = Colony Forming Units.

This document may contain information that is privileged, confidential and exempt from disclosure under law. If you have received this information in error, please call (443) 681-3851 and arrange for return or destruction.

Contact information for questions: Telephone: (443) 681-3948/3960 Fax: (443) 681-4507

B2600007805 Page 5 of 6



State of Maryland
 Department of Health
 LABORATORIES ADMINISTRATION
 1770 Ashland Avenue
 Baltimore, MD 21205
 Robert Myers, Ph.D., Director

Certificate of Analysis

Microbiological Analysis of Recreational Waters

FINAL REPORT

MDE WATER QUAL MONITORING PROG
 416 CHINQUAPIN ROUND ROAD
 ANNAPOLIS, MD 21401

Division of Environmental Sciences
 Environmental Microbiology Laboratory

Date Collected: 02/25/2026
 Time Collected: 09:25

Date Received: 02/25/2026
 Time Received: 13:23
 Received By: JCZECZULIN
 Temperature Control: 1,1 C

Submitted By: Shawn Lowman
 Submitter Phone: (443) 294-7884
 Collector ID:
 Transport Control: Iced

Site Details

Site Name/Location: Potomac River Old Angler's Inn/Potomac River
 Sampling Site:
 Town/County: Potomac, Montgomery(15)

pH:
 Res. Free Cl
 Res. Total Cl

Location Details

Type: Natural Bathing Area
 Service: Fresh
 Point of Collection: Public
 Treated: Untreated

Environmental Details

Tide:
 Wind:
 Turbidity:
 Air Temp:
 Wind Speed:
 Secchi:
 Water Temp:
 pH: DO:
 Rain:

Field Sample ID/ Bottle No: POT-6
 Lab No: B2600007806

Sample Receive Comments:

Analyte	Result	Test Method	Units	Date Analyzed
E. Coli	46	SM 9223 Colilert -18	MPN/100mL	02/25/2026
Sodium Thiosulfate	N/A			

Placed in Incubator: 02/25/2026 14:12
 Analyzed By: John R. Czczulin
 Result Read/Reported: 02/26/2026 14:24
 Read By: John R. Czczulin

Comments:

Approved by: *Eunina L. Kinney* FACSIMILE Approval date: 02/26/2026

Legend: MPN = Most Probable Number; CFU = Colony Forming Units.

This document may contain information that is privileged, confidential and exempt from disclosure under law. If you have received this information in error, please call (443) 681-3851 and arrange for return or destruction.

Contact information for questions: Telephone: (443) 681-3948/3960 Fax: (443) 681-4507

B2600007806 Page 6 of 6

Laboratory Results: Sampling Event 3/3/26



State of Maryland
 Department of Health
 LABORATORIES ADMINISTRATION
 1770 Ashland Avenue
 Baltimore, MD 21205
 Robert Myers, Ph.D., Director

Certificate of Analysis

Microbiological Analysis of Recreational Waters

FINAL REPORT

MDE WATER QUAL MONITORING PROG
 416 CHINQUAPIN ROUND ROAD
 ANNAPOLIS, MD 21401

Division of Environmental Sciences
 Environmental Microbiology Laboratory

Date Collected: 03/03/2026
 Time Collected: 09:25

Date Received: 03/03/2026
 Time Received: 13:00
 Received By: DAVILAY
 Temperature Control: 0.6 C

Submitted By: Renee Lynch
 Submitter Phone: (443) 845-6115
 Collector ID:
 Transport Control: Iced

Site Details

Site Name/Location: Potomac River Indian Head/Potomac River
 Sampling Site:
 Town/County: Indian Head, Charles(08)

pH:
 Res. Free Cl
 Res. Total Cl

Location Details

Type: Natural Bathing Area
 Service: Marine
 Point of Collection: Public
 Treated: Untreated

Environmental Details

Tide:
 Wind:
 Turbidity:
 Air Temp:
 Wind Speed:
 Secchi:
 Water Temp:
 pH: DO:
 Rain:

Field Sample ID/ Bottle No: POT-1

Lab No: B2600008001

Sample Receive Comments:

Analyte	Result	Test Method	Units	Date Analyzed
Enterococci	<10	Enterolert ASTMD 6503-99	MPN/100ml	03/03/2026
Sodium Thiosulfate	N/A			

Placed in Incubator: 03/03/2026 14:38
 Analyzed By: Kathy Jones
 Result Read/Reported: 03/04/2026 14:40
 Read By: Kathy Jones

Comments:

Approved by: *Eunina L. Kinney* FACSIMILE Approval date: 03/04/2026

Legend: MPN = Most Probable Number; CFU = Colony Forming Units.

This document may contain information that is privileged, confidential and exempt from disclosure under law. If you have received this information in error, please call (443) 681-3851 and arrange for return or destruction.

Contact information for questions: Telephone: (443) 681-3948/3960 Fax: (443) 681-4507

B2600008001 Page 1 of 3



State of Maryland
 Department of Health
 LABORATORIES ADMINISTRATION
 1770 Ashland Avenue
 Baltimore, MD 21205
 Robert Myers, Ph.D., Director

Certificate of Analysis

Microbiological Analysis of Recreational Waters

FINAL REPORT

MDE WATER QUAL MONITORING PROG
 416 CHINQUAPIN ROUND ROAD
 ANNAPOLIS, MD 21401

Division of Environmental Sciences
 Environmental Microbiology Laboratory

Date Collected: 03/03/2026
 Time Collected: 09:55

Date Received: 03/03/2026
 Time Received: 13:00
 Received By: DAVILAY
 Temperature Control: 0.6 C

Submitted By: Renee Lynch
 Submitter Phone: (443) 845-6115
 Collector ID:
 Transport Control: Iced

Site Details

Site Name/Location: Potomac River Fort Washington/Potomac River
 Sampling Site:
 Town/County: Fort Washington, Prince Georges(16)

pH:
 Res. Free Cl
 Res. Total Cl

Location Details

Type: Natural Bathing Area
 Service: Marine
 Point of Collection: Public
 Treated: Untreated

Environmental Details

Tide:
 Wind:
 Turbidity:
 Air Temp:
 Wind Speed:
 Secchi:
 Water Temp:
 pH: DO:
 Rain:

Field Sample ID/ Bottle No: POT-2

Lab No: B2600008002

Sample Receive Comments:

Analyte	Result	Test Method	Units	Date Analyzed
Enterococci	<10	Enterolert ASTMD 6503-99	MPN/100ml	03/03/2026
Sodium Thiosulfate	N/A			

Placed in Incubator: 03/03/2026 14:38
 Analyzed By: Kathy Jones
 Result Read/Reported: 03/04/2026 14:40
 Read By: Kathy Jones

Comments:

Approved by:  Approval date: 03/04/2026

Legend: MPN = Most Probable Number; CFU = Colony Forming Units.

This document may contain information that is privileged, confidential and exempt from disclosure under law. If you have received this information in error, please call (443) 681-3851 and arrange for return or destruction.

Contact information for questions: Telephone: (443) 681-3948/3960 Fax: (443) 681-4507

B2600008002 Page 2 of 3



State of Maryland
 Department of Health
 LABORATORIES ADMINISTRATION
 1770 Ashland Avenue
 Baltimore, MD 21205
 Robert Myers, Ph.D., Director

Certificate of Analysis

Microbiological Analysis of Recreational Waters

FINAL REPORT

MDE WATER QUAL MONITORING PROG
 416 CHINQUAPIN ROUND ROAD
 ANNAPOLIS, MD 21401

Division of Environmental Sciences
 Environmental Microbiology Laboratory

Date Collected: 03/03/2026
 Time Collected: 10:10

Date Received: 03/03/2026
 Time Received: 13:00
 Received By: DAVILAY
 Temperature Control: 0.6 C

Submitted By: Renee Lynch
 Submitter Phone: (443) 845-6115
 Collector ID:
 Transport Control: Iced

Site Details

Site Name/Location: Potomac River National Harbor/Potomac River
 Sampling Site:
 Town/County: National Harbor, Prince Georges(16)

pH:
 Res. Free Cl
 Res. Total Cl

Location Details

Type: Natural Bathing Area
 Service: Fresh
 Point of Collection: Public
 Treated: Untreated

Environmental Details

Tide:
 Wind:
 Turbidity:
 Air Temp:
 Wind Speed:
 Secchi:
 Water Temp:
 pH: DO:
 Rain:

Field Sample ID/ Bottle No: POT-3
 Lab No: B2600008003

Sample Receive Comments:

Analyte	Result	Test Method	Units	Date Analyzed
Enterococci	10	Enterolert ASTMD 6503-99	MPN/100ml	03/03/2026
Sodium Thiosulfate	N/A			

Placed in Incubator: 03/03/2026 14:38
 Analyzed By: Kathy Jones
 Result Read/Reported: 03/04/2026 14:40
 Read By: Kathy Jones

Comments:

Approved by: *Eunina L. Kinney*
FACSIMILE Approval date: 03/04/2026

Legend: MPN = Most Probable Number; CFU = Colony Forming Units.

This document may contain information that is privileged, confidential and exempt from disclosure under law. If you have received this information in error, please call (443) 681-3851 and arrange for return or destruction.

Contact information for questions: Telephone: (443) 681-3948/3960 Fax: (443) 681-4507

B2600008003 Page 3 of 3



State of Maryland
 Department of Health
 LABORATORIES ADMINISTRATION
 1770 Ashland Avenue
 Baltimore, MD 21205
 Robert Myers, Ph.D., Director

Certificate of Analysis

Microbiological Analysis of Recreational Waters

FINAL REPORT

MDE WATER QUAL MONITORING PROG
 416 CHINQUAPIN ROUND ROAD
 ANNAPOLIS, MD 21401

Division of Environmental Sciences
 Environmental Microbiology Laboratory

Date Collected: 03/03/2026
 Time Collected: 09:25

Date Received: 03/03/2026
 Time Received: 13:00
 Received By: DAVILAY
 Temperature Control: 0.6 C

Submitted By: Renee Lynch
 Submitter Phone: (443) 845-6115
 Collector ID:
 Transport Control: Iced

Site Details

Site Name/Location: Potomac River Indian Head/Potomac River
 Sampling Site:
 Town/County: Indian Head, Charles(08)

pH:
 Res. Free Cl
 Res. Total Cl

Location Details

Type: Natural Bathing Area
 Service: Marine
 Point of Collection: Public
 Treated: Untreated

Environmental Details

Tide:
 Wind:
 Turbidity:
 Air Temp:
 Wind Speed:
 Secchi:
 Water Temp:
 pH: DO:
 Rain:

Field Sample ID/ Bottle No: POT-1

Lab No: B2600008101

Sample Receive Comments:

Analyte	Result	Test Method	Units	Date Analyzed
E. Coli	5	SM 9223 Colilert -18	MPN/100mL	03/03/2026
Sodium Thiosulfate	N/A			

Placed in Incubator: 03/03/2026 14:09
 Analyzed By: Erinna Kinney
 Result Read/Reported: 03/04/2026 14:11
 Read By: Kathy Jones

Comments:

Approved by:  Approval date: 03/04/2026

Legend: MPN = Most Probable Number; CFU = Colony Forming Units.

This document may contain information that is privileged, confidential and exempt from disclosure under law. If you have received this information in error, please call (443) 681-3851 and arrange for return or destruction.

Contact information for questions: Telephone: (443) 681-3948/3960 Fax: (443) 681-4507

B2600008101 Page 1 of 6



State of Maryland
 Department of Health
 LABORATORIES ADMINISTRATION
 1770 Ashland Avenue
 Baltimore, MD 21205
 Robert Myers, Ph.D., Director

Certificate of Analysis

Microbiological Analysis of Recreational Waters

FINAL REPORT

MDE WATER QUAL MONITORING PROG
 416 CHINQUAPIN ROUND ROAD
 ANNAPOLIS, MD 21401

Division of Environmental Sciences
 Environmental Microbiology Laboratory

Date Collected: 03/03/2026
 Time Collected: 09:55

Date Received: 03/03/2026
 Time Received: 13:00
 Received By: DAVILAY
 Temperature Control: 0.6 C

Submitted By: Renee Lynch
 Submitter Phone: (443) 845-6115
 Collector ID:
 Transport Control: Iced

Site Details

Site Name/Location: Potomac River Fort Washington/Potomac River
 Sampling Site:
 Town/County: Fort Washington, Prince Georges(16)

pH:
 Res. Free Cl
 Res. Total Cl

Location Details

Type: Natural Bathing Area
 Service: Marine
 Point of Collection: Public
 Treated: Untreated

Environmental Details

Tide:
 Wind:
 Turbidity:
 Air Temp:
 Wind Speed:
 Secchi:
 Water Temp:
 pH: DO:
 Rain:

Field Sample ID/ Bottle No: POT-2

Lab No: B2600008102

Sample Receive Comments:

Analyte	Result	Test Method	Units	Date Analyzed
E. Coli	9	SM 9223 Colilert -18	MPN/100mL	03/03/2026
Sodium Thiosulfate	N/A			

Placed in Incubator: 03/03/2026 14:09
 Analyzed By: Erinna Kinney
 Result Read/Reported: 03/04/2026 14:11
 Read By: Kathy Jones

Comments:

Approved by:  Approval date: 03/04/2026

Legend: MPN = Most Probable Number; CFU = Colony Forming Units.

This document may contain information that is privileged, confidential and exempt from disclosure under law. If you have received this information in error, please call (443) 681-3851 and arrange for return or destruction.

Contact information for questions: Telephone: (443) 681-3948/3960 Fax: (443) 681-4507

B2600008102 Page 2 of 6



State of Maryland
 Department of Health
 LABORATORIES ADMINISTRATION
 1770 Ashland Avenue
 Baltimore, MD 21205
 Robert Myers, Ph.D., Director

Certificate of Analysis

Microbiological Analysis of Recreational Waters

FINAL REPORT

MDE WATER QUAL MONITORING PROG
 416 CHINQUAPIN ROUND ROAD
 ANNAPOLIS, MD 21401

Division of Environmental Sciences
 Environmental Microbiology Laboratory

Date Collected: 03/03/2026
 Time Collected: 10:10

Date Received: 03/03/2026
 Time Received: 13:00
 Received By: DAVILAY
 Temperature Control: 0.6 C

Submitted By: Renee Lynch
 Submitter Phone: (443) 845-6115
 Collector ID:
 Transport Control: Iced

Site Details

Site Name/Location: Potomac River National Harbor/Potomac River
 Sampling Site:
 Town/County: National Harbor, Prince Georges(16)

pH:
 Res. Free Cl
 Res. Total Cl

Location Details

Type: Natural Bathing Area
 Service: Fresh
 Point of Collection: Public
 Treated: Untreated

Environmental Details

Tide:
 Wind:
 Turbidity:
 Air Temp:
 Wind Speed:
 Secchi:
 Water Temp:
 pH: DO:
 Rain:

Field Sample ID/ Bottle No: POT-3
 Lab No: B2600008103

Sample Receive Comments:

Analyte	Result	Test Method	Units	Date Analyzed
E. Coli	108	SM 9223 Colilert -18	MPN/100mL	03/03/2026
Sodium Thiosulfate	N/A			

Placed in Incubator: 03/03/2026 14:09
 Analyzed By: Erinna Kinney
 Result Read/Reported: 03/04/2026 14:11
 Read By: Kathy Jones

Comments:

Approved by: Erinna L. Kinney FACSIMILE Approval date: 03/04/2026

Legend: MPN = Most Probable Number; CFU = Colony Forming Units.

This document may contain information that is privileged, confidential and exempt from disclosure under law. If you have received this information in error, please call (443) 681-3851 and arrange for return or destruction.

Contact information for questions: Telephone: (443) 681-3948/3960 Fax: (443) 681-4507

B2600008103 Page 3 of 6



State of Maryland
 Department of Health
 LABORATORIES ADMINISTRATION
 1770 Ashland Avenue
 Baltimore, MD 21205
 Robert Myers, Ph.D., Director

Certificate of Analysis

Microbiological Analysis of Recreational Waters

FINAL REPORT

MDE WATER QUAL MONITORING PROG
 416 CHINQUAPIN ROUND ROAD
 ANNAPOLIS, MD 21401

Division of Environmental Sciences
 Environmental Microbiology Laboratory

Date Collected: 03/03/2026
 Time Collected: 09:32

Date Received: 03/03/2026
 Time Received: 13:00
 Received By: DAVILAY
 Temperature Control: 0.6 C

Submitted By: Shawn Lowman
 Submitter Phone: (443) 294-7884
 Collector ID:
 Transport Control: Iced

Site Details

Site Name/Location: Potomac River Chain Bridge/Potomac River
 Sampling Site:
 Town/County:

pH:
 Res. Free Cl
 Res. Total Cl

Location Details

Type: Natural Bathing Area
 Service: Fresh
 Point of Collection: Public
 Treated: Untreated

Environmental Details

Tide:
 Wind:
 Turbidity:
 Air Temp:
 Wind Speed:
 Secchi:
 Water Temp:
 pH: DO:
 Rain:

Field Sample ID/ Bottle No: POT-4
 Lab No: B2600008104

Sample Receive Comments:

Analyte	Result	Test Method	Units	Date Analyzed
E. Coli	6	SM 9223 Colilert -18	MPN/100mL	03/03/2026
Sodium Thiosulfate	N/A			

Placed in Incubator: 03/03/2026 14:09
 Analyzed By: Erinna Kinney
 Result Read/Reported: 03/04/2026 14:11
 Read By: Kathy Jones

Comments:

Approved by:  Approval date: 03/04/2026

Legend: MPN = Most Probable Number; CFU = Colony Forming Units.

This document may contain information that is privileged, confidential and exempt from disclosure under law. If you have received this information in error, please call (443) 681-3851 and arrange for return or destruction.

Contact information for questions: Telephone: (443) 681-3948/3960 Fax: (443) 681-4507

B2600008104 Page 4 of 6



State of Maryland
 Department of Health
 LABORATORIES ADMINISTRATION
 1770 Ashland Avenue
 Baltimore, MD 21205
 Robert Myers, Ph.D., Director

Certificate of Analysis

Microbiological Analysis of Recreational Waters

FINAL REPORT

MDE WATER QUAL MONITORING PROG
 416 CHINQUAPIN ROUND ROAD
 ANNAPOLIS, MD 21401

Division of Environmental Sciences
 Environmental Microbiology Laboratory

Date Collected: 03/03/2026
 Time Collected: 10:08

Date Received: 03/03/2026
 Time Received: 13:00
 Received By: DAVILAY
 Temperature Control: 0.6 C

Submitted By: Shawn Lowman
 Submitter Phone: (443) 294-7884
 Collector ID:
 Transport Control: Iced

Site Details

Site Name/Location: Potomac River Little Falls Overlook/Potomac Rive pH:
 Sampling Site: Res. Free Cl
 Town/County: Glen Echo, Montgomery(15) Res. Total Cl

Location Details

Type: Natural Bathing Area
 Service: Fresh
 Point of Collection: Public
 Treated: Untreated

Environmental Details

Tide: Air Temp: Water Temp:
 Wind: Wind Speed: pH: DO:
 Turbidity: Secchi: Rain:

Field Sample ID/ Bottle No: POT-5

Lab No: B2600008105

Sample Receive Comments:

Analyte	Result	Test Method	Units	Date Analyzed
E. Coli	31	SM 9223 Colilert -18	MPN/100mL	03/03/2026
Sodium Thiosulfate	N/A			

Placed in Incubator: 03/03/2026 14:09
 Analyzed By: Erinna Kinney
 Result Read/Reported: 03/04/2026 14:11
 Read By: Kathy Jones

Comments:

Approved by:  Approval date: 03/04/2026

Legend: MPN = Most Probable Number; CFU = Colony Forming Units.

This document may contain information that is privileged, confidential and exempt from disclosure under law. If you have received this information in error, please call (443) 681-3851 and arrange for return or destruction.

Contact information for questions: Telephone: (443) 681-3948/3960 Fax: (443) 681-4507

B2600008105 Page 5 of 6



State of Maryland
 Department of Health
 LABORATORIES ADMINISTRATION
 1770 Ashland Avenue
 Baltimore, MD 21205
 Robert Myers, Ph.D., Director

Certificate of Analysis

Microbiological Analysis of Recreational Waters

FINAL REPORT

MDE WATER QUAL MONITORING PROG
 416 CHINQUAPIN ROUND ROAD
 ANNAPOLIS, MD 21401

Division of Environmental Sciences
 Environmental Microbiology Laboratory

Date Collected: 03/03/2026
 Time Collected: 10:35

Date Received: 03/03/2026
 Time Received: 13:00
 Received By: DAVILAY
 Temperature Control: 0.6 C

Submitted By: Shawn Lowman
 Submitter Phone: (443) 294-7884
 Collector ID:
 Transport Control: Iced

Site Details

Site Name/Location: Potomac River Old Angler's Inn/Potomac River
 Sampling Site:
 Town/County: Potomac, Montgomery(15)

pH:
 Res. Free Cl
 Res. Total Cl

Location Details

Type: Natural Bathing Area
 Service: Fresh
 Point of Collection: Public
 Treated: Untreated

Environmental Details

Tide:
 Wind:
 Turbidity:
 Air Temp:
 Wind Speed:
 Secchi:
 Water Temp:
 pH: DO:
 Rain:

Field Sample ID/ Bottle No: POT-6

Lab No: B2600008106

Sample Receive Comments:

Analyte	Result	Test Method	Units	Date Analyzed
E. Coli	4	SM 9223 Colilert -18	MPN/100mL	03/03/2026
Sodium Thiosulfate	N/A			

Placed in Incubator: 03/03/2026 14:09
 Analyzed By: Erinna Kinney
 Result Read/Reported: 03/04/2026 14:11
 Read By: Kathy Jones

Comments:

Approved by:  Approval date: 03/04/2026

Legend: MPN = Most Probable Number; CFU = Colony Forming Units.

This document may contain information that is privileged, confidential and exempt from disclosure under law. If you have received this information in error, please call (443) 681-3851 and arrange for return or destruction.

Contact information for questions: Telephone: (443) 681-3948/3960 Fax: (443) 681-4507

B2600008106 Page 6 of 6

Laboratory Results: Sampling Event 3/10/26



State of Maryland
 Department of Health
 LABORATORIES ADMINISTRATION
 1770 Ashland Avenue
 Baltimore, MD 21205
 Robert Myers, Ph.D., Director

Certificate of Analysis

Microbiological Analysis of Recreational Waters

FINAL REPORT

MDE WATER QUAL MONITORING PROG
 416 CHINQUAPIN ROUND ROAD
 ANNAPOLIS, MD 21401

Division of Environmental Sciences
 Environmental Microbiology Laboratory

Date Collected: 03/10/2026
 Time Collected: 10:02

Date Received: 03/10/2026
 Time Received: 13:38
 Received By: JCZECZULIN
 Temperature Control: 1.3 C

Submitted By: Renee Lynch
 Submitter Phone: (443) 845-6115
 Collector ID:
 Transport Control: Iced

Site Details

Site Name/Location: Potomac River Indian Head/Potomac River
 Sampling Site:
 Town/County: Indian Head, Charles(08)

pH:
 Res. Free Cl
 Res. Total Cl

Location Details

Type: Natural Bathing Area
 Service: Marine
 Point of Collection: Public
 Treated: Untreated

Environmental Details

Tide:
 Wind:
 Turbidity:
 Air Temp:
 Wind Speed:
 Secchi:
 Water Temp:
 pH: DO:
 Rain:

Field Sample ID/ Bottle No: POT-1

Lab No: B2600008301

Sample Receive Comments:

Analyte	Result	Test Method	Units	Date Analyzed
Enterococci	<10	Enterolert ASTMD 6503-99	MPN/100ml	03/10/2026
Sodium Thiosulfate	N/A			

Placed in Incubator: 03/10/2026 14:24
 Analyzed By: John R. Czczulin
 Result Read/Reported: 03/11/2026 14:28
 Read By: John R. Czczulin

Comments:

Approved by: *Eunina L. Kinney* FACSIMILE Approval date: 03/11/2026

Legend: MPN = Most Probable Number; CFU = Colony Forming Units.

This document may contain information that is privileged, confidential and exempt from disclosure under law. If you have received this information in error, please call (443) 681-3851 and arrange for return or destruction.

Contact information for questions: Telephone: (443) 681-3948/3960 Fax: (443) 681-4507

B2600008301 Page 1 of 5



State of Maryland
 Department of Health
 LABORATORIES ADMINISTRATION
 1770 Ashland Avenue
 Baltimore, MD 21205
 Robert Myers, Ph.D., Director

Certificate of Analysis

Microbiological Analysis of Recreational Waters

FINAL REPORT

MDE WATER QUAL MONITORING PROG
 416 CHINQUAPIN ROUND ROAD
 ANNAPOLIS, MD 21401

Division of Environmental Sciences
 Environmental Microbiology Laboratory

Date Collected: 03/10/2026
 Time Collected: 10:23

Date Received: 03/10/2026
 Time Received: 13:38
 Received By: JCZECZULIN
 Temperature Control: 1.3 C

Submitted By: Renee Lynch
 Submitter Phone: (443) 845-6115
 Collector ID:
 Transport Control: Iced

Site Details

Site Name/Location: Potomac River Fort Washington/Potomac River
 Sampling Site:
 Town/County: Fort Washington, Prince Georges(16)

pH:
 Res. Free Cl
 Res. Total Cl

Location Details

Type: Natural Bathing Area
 Service: Marine
 Point of Collection: Public
 Treated: Untreated

Environmental Details

Tide:
 Wind:
 Turbidity:
 Air Temp:
 Wind Speed:
 Secchi:
 Water Temp:
 pH: DO:
 Rain:

Field Sample ID/ Bottle No: POT-2

Lab No: B2600008302

Sample Receive Comments:

Analyte	Result	Test Method	Units	Date Analyzed
Enterococci	20	Enterolert ASTMD 6503-99	MPN/100ml	03/10/2026
Sodium Thiosulfate	N/A			

Placed in Incubator: 03/10/2026 14:24
 Analyzed By: John R. Czczulin
 Result Read/Reported: 03/11/2026 14:28
 Read By: John R. Czczulin

Comments:

Approved by: *Eunina L. Kinney* FACSIMILE Approval date: 03/11/2026

Legend: MPN = Most Probable Number; CFU = Colony Forming Units.

This document may contain information that is privileged, confidential and exempt from disclosure under law. If you have received this information in error, please call (443) 681-3851 and arrange for return or destruction.

Contact information for questions: Telephone: (443) 681-3948/3960 Fax: (443) 681-4507

B2600008302 Page 2 of 5



State of Maryland
 Department of Health
 LABORATORIES ADMINISTRATION
 1770 Ashland Avenue
 Baltimore, MD 21205
 Robert Myers, Ph.D., Director

Certificate of Analysis

Microbiological Analysis of Recreational Waters

FINAL REPORT

MDE WATER QUAL MONITORING PROG
 416 CHINQUAPIN ROUND ROAD
 ANNAPOLIS, MD 21401

Division of Environmental Sciences
 Environmental Microbiology Laboratory

Date Collected: 03/10/2026
 Time Collected: 10:35

Date Received: 03/10/2026
 Time Received: 13:38
 Received By: JCZECZULIN
 Temperature Control: 1.3 C

Submitted By: Renee Lynch
 Submitter Phone: (443) 845-6115
 Collector ID:
 Transport Control: Iced

Site Details

Site Name/Location: Potomac River National Harbor/Potomac River
 Sampling Site:
 Town/County: National Harbor, Prince Georges(16)

pH:
 Res. Free Cl
 Res. Total Cl

Location Details

Type: Natural Bathing Area
 Service: Fresh
 Point of Collection: Public
 Treated: Untreated

Environmental Details

Tide:
 Wind:
 Turbidity:
 Air Temp:
 Wind Speed:
 Secchi:
 Water Temp:
 pH: DO:
 Rain:

Field Sample ID/ Bottle No: POT-3

Lab No: B2600008303

Sample Receive Comments:

Analyte	Result	Test Method	Units	Date Analyzed
Enterococci	<10	Enterolert ASTMD 6503-99	MPN/100ml	03/10/2026
Sodium Thiosulfate	N/A			

Placed in Incubator: 03/10/2026 14:24
 Analyzed By: John R. Czczulin
 Result Read/Reported: 03/11/2026 14:28
 Read By: John R. Czczulin

Comments:

Approved by: *Eunina L. Kinney* FACSIMILE Approval date: 03/11/2026

Legend: MPN = Most Probable Number; CFU = Colony Forming Units.

This document may contain information that is privileged, confidential and exempt from disclosure under law. If you have received this information in error, please call (443) 681-3851 and arrange for return or destruction.

Contact information for questions: Telephone: (443) 681-3948/3960 Fax: (443) 681-4507

B2600008303 Page 3 of 5



State of Maryland
 Department of Health
 LABORATORIES ADMINISTRATION
 1770 Ashland Avenue
 Baltimore, MD 21205
 Robert Myers, Ph.D., Director

Certificate of Analysis

Microbiological Analysis of Recreational Waters

FINAL REPORT

MDE WATER QUAL MONITORING PROG
 416 CHINQUAPIN ROUND ROAD
 ANNAPOLIS, MD 21401

Division of Environmental Sciences
 Environmental Microbiology Laboratory

Date Collected: 03/10/2026
 Time Collected: 09:40

Date Received: 03/10/2026
 Time Received: 13:38
 Received By: JCZECZULIN
 Temperature Control: 1.3 C

Submitted By: Renee Lynch
 Submitter Phone: (443) 845-6115
 Collector ID:
 Transport Control: Iced

Site Details

Site Name/Location: Potomac River Near Purse State Park/Potomac R pH:
 Sampling Site: Res. Free Cl
 Town/County: Nanjemoy, Charles(08) Res. Total Cl

Location Details

Type: Natural Bathing Area
 Service: Marine
 Point of Collection: Public
 Treated: Untreated

Environmental Details

Tide: Air Temp: Water Temp:
 Wind: Wind Speed: pH: DO:
 Turbidity: Secchi: Rain:

Field Sample ID/ Bottle No: POT-7

Lab No: B2600008304

Sample Receive Comments:

Analyte	Result	Test Method	Units	Date Analyzed
Enterococci	60	Enterolert ASTMD 6503-99	MPN/100ml	03/10/2026
Sodium Thiosulfate	N/A			

Placed in Incubator: 03/10/2026 14:24
 Analyzed By: John R. Czczulin
 Result Read/Reported: 03/11/2026 14:28
 Read By: John R. Czczulin

Comments:

Approved by: *Eunina L. Kinney* FACSIMILE Approval date: 03/11/2026

Legend: MPN = Most Probable Number; CFU = Colony Forming Units.

This document may contain information that is privileged, confidential and exempt from disclosure under law. If you have received this information in error, please call (443) 681-3851 and arrange for return or destruction.

Contact information for questions: Telephone: (443) 681-3948/3960 Fax: (443) 681-4507

B2600008304 Page 4 of 5



State of Maryland
 Department of Health
 LABORATORIES ADMINISTRATION
 1770 Ashland Avenue
 Baltimore, MD 21205
 Robert Myers, Ph.D., Director

Certificate of Analysis

Microbiological Analysis of Recreational Waters

FINAL REPORT

MDE WATER QUAL MONITORING PROG
 416 CHINQUAPIN ROUND ROAD
 ANNAPOLIS, MD 21401

Division of Environmental Sciences
 Environmental Microbiology Laboratory

Date Collected: 03/10/2026
 Time Collected: 09:20

Date Received: 03/10/2026
 Time Received: 13:38
 Received By: JCZECZULIN
 Temperature Control: 1.3 C

Submitted By: Renee Lynch
 Submitter Phone: (443) 845-6115
 Collector ID:
 Transport Control: Iced

Site Details

Site Name/Location: Potomac River near Riverside MD/Potomac River pH:
 Sampling Site: Res. Free Cl
 Town/County: Riverside, Charles(08) Res. Total Cl

Location Details

Type: Natural Bathing Area
 Service: Marine
 Point of Collection: Public
 Treated: Untreated

Environmental Details

Tide: Air Temp: Water Temp:
 Wind: Wind Speed: pH: DO:
 Turbidity: Secchi: Rain:

Field Sample ID/ Bottle No: POT-8

Lab No: B2600008305

Sample Receive Comments:

Analyte	Result	Test Method	Units	Date Analyzed
Enterococci	<10	Enterolert ASTMD 6503-99	MPN/100ml	03/10/2026
Sodium Thiosulfate	N/A			

Placed in Incubator: 03/10/2026 14:24
 Analyzed By: John R. Czczulin
 Result Read/Reported: 03/11/2026 14:28
 Read By: John R. Czczulin

Comments:

Approved by: *Eunina L. Kinney* FACSIMILE Approval date: 03/11/2026

Legend: MPN = Most Probable Number; CFU = Colony Forming Units.

This document may contain information that is privileged, confidential and exempt from disclosure under law. If you have received this information in error, please call (443) 681-3851 and arrange for return or destruction.

Contact information for questions: Telephone: (443) 681-3948/3960 Fax: (443) 681-4507

B2600008305 Page 5 of 5



State of Maryland
 Department of Health
 LABORATORIES ADMINISTRATION
 1770 Ashland Avenue
 Baltimore, MD 21205
 Robert Myers, Ph.D., Director

Certificate of Analysis

Microbiological Analysis of Recreational Waters

FINAL REPORT

MDE WATER QUAL MONITORING PROG
 416 CHINQUAPIN ROUND ROAD
 ANNAPOLIS, MD 21401

Division of Environmental Sciences
 Environmental Microbiology Laboratory

Date Collected: 03/10/2026
 Time Collected: 10:02

Date Received: 03/10/2026
 Time Received: 13:38
 Received By: JCZECZULIN
 Temperature Control: 1.3 C

Submitted By: Renee Lynch
 Submitter Phone: (443) 845-6115
 Collector ID:
 Transport Control: Iced

Site Details

Site Name/Location: Potomac River Indian Head/Potomac River
 Sampling Site:
 Town/County: Indian Head, Charles(08)

pH:
 Res. Free Cl
 Res. Total Cl

Location Details

Type: Natural Bathing Area
 Service: Marine
 Point of Collection: Public
 Treated: Untreated

Environmental Details

Tide:
 Wind:
 Turbidity:
 Air Temp:
 Wind Speed:
 Secchi:
 Water Temp:
 pH: DO:
 Rain:

Field Sample ID/ Bottle No: POT-1

Lab No: B2600008201

Sample Receive Comments:

Analyte	Result	Test Method	Units	Date Analyzed
E. Coli	1	SM 9223 Colilert -18	MPN/100mL	03/10/2026
Sodium Thiosulfate	N/A			

Placed in Incubator: 03/10/2026 14:24
 Analyzed By: John R. Czczulin
 Result Read/Reported: 03/11/2026 14:28
 Read By: John R. Czczulin

Comments:

Approved by:  Approval date: 03/11/2026

Legend: MPN = Most Probable Number; CFU = Colony Forming Units.

This document may contain information that is privileged, confidential and exempt from disclosure under law. If you have received this information in error, please call (443) 681-3851 and arrange for return or destruction.

Contact information for questions: Telephone: (443) 681-3948/3960 Fax: (443) 681-4507

B2600008201 Page 1 of 8



State of Maryland
 Department of Health
 LABORATORIES ADMINISTRATION
 1770 Ashland Avenue
 Baltimore, MD 21205
 Robert Myers, Ph.D., Director

Certificate of Analysis

Microbiological Analysis of Recreational Waters

FINAL REPORT

MDE WATER QUAL MONITORING PROG
 416 CHINQUAPIN ROUND ROAD
 ANNAPOLIS, MD 21401

Division of Environmental Sciences
 Environmental Microbiology Laboratory

Date Collected: 03/10/2026
 Time Collected: 10:23

Date Received: 03/10/2026
 Time Received: 13:38
 Received By: JCZECZULIN
 Temperature Control: 1.3 C

Submitted By: Renee Lynch
 Submitter Phone: (443) 845-6115
 Collector ID:
 Transport Control: Iced

Site Details

Site Name/Location: Potomac River Fort Washington/Potomac River
 Sampling Site:
 Town/County: Fort Washington, Prince Georges(16)

pH:
 Res. Free Cl
 Res. Total Cl

Location Details

Type: Natural Bathing Area
 Service: Marine
 Point of Collection: Public
 Treated: Untreated

Environmental Details

Tide:
 Wind:
 Turbidity:
 Air Temp:
 Wind Speed:
 Secchi:
 Water Temp:
 pH: DO:
 Rain:

Field Sample ID/ Bottle No: POT-2
 Lab No: B2600008202

Sample Receive Comments:

Analyte	Result	Test Method	Units	Date Analyzed
E. Coli	20	SM 9223 Colilert -18	MPN/100mL	03/10/2026
Sodium Thiosulfate	N/A			

Placed in Incubator: 03/10/2026 14:24
 Analyzed By: John R. Czczulin
 Result Read/Reported: 03/11/2026 14:28
 Read By: John R. Czczulin

Comments:

Approved by: *Eunina L. Kinney* FACSIMILE Approval date: 03/11/2026

Legend: MPN = Most Probable Number; CFU = Colony Forming Units.

This document may contain information that is privileged, confidential and exempt from disclosure under law. If you have received this information in error, please call (443) 681-3851 and arrange for return or destruction.

Contact information for questions: Telephone: (443) 681-3948/3960 Fax: (443) 681-4507

B2600008202 Page 2 of 8



State of Maryland
 Department of Health
 LABORATORIES ADMINISTRATION
 1770 Ashland Avenue
 Baltimore, MD 21205
 Robert Myers, Ph.D., Director

Certificate of Analysis

Microbiological Analysis of Recreational Waters

FINAL REPORT

MDE WATER QUAL MONITORING PROG
 416 CHINQUAPIN ROUND ROAD
 ANNAPOLIS, MD 21401

Division of Environmental Sciences
 Environmental Microbiology Laboratory

Date Collected: 03/10/2026
 Time Collected: 10:35

Date Received: 03/10/2026
 Time Received: 13:38
 Received By: JCZECZULIN
 Temperature Control: 1.3 C

Submitted By: Renee Lynch
 Submitter Phone: (443) 845-6115
 Collector ID:
 Transport Control: Iced

Site Details

Site Name/Location: Potomac River National Harbor/Potomac River
 Sampling Site:
 Town/County: National Harbor, Prince Georges(16)

pH:
 Res. Free Cl
 Res. Total Cl

Location Details

Type: Natural Bathing Area
 Service: Fresh
 Point of Collection: Public
 Treated: Untreated

Environmental Details

Tide:
 Wind:
 Turbidity:
 Air Temp:
 Wind Speed:
 Secchi:
 Water Temp:
 pH: DO:
 Rain:

Field Sample ID/ Bottle No: POT-3
 Lab No: B2600008203

Sample Receive Comments:

Analyte	Result	Test Method	Units	Date Analyzed
E. Coli	31	SM 9223 Colilert -18	MPN/100mL	03/10/2026
Sodium Thiosulfate	N/A			

Placed in Incubator: 03/10/2026 14:24
 Analyzed By: John R. Czczulin
 Result Read/Reported: 03/11/2026 14:28
 Read By: John R. Czczulin

Comments:

Approved by:  Approval date: 03/11/2026

Legend: MPN = Most Probable Number; CFU = Colony Forming Units.

This document may contain information that is privileged, confidential and exempt from disclosure under law. If you have received this information in error, please call (443) 681-3851 and arrange for return or destruction.

Contact information for questions: Telephone: (443) 681-3948/3960 Fax: (443) 681-4507

B2600008203 Page 3 of 8



State of Maryland
 Department of Health
 LABORATORIES ADMINISTRATION
 1770 Ashland Avenue
 Baltimore, MD 21205
 Robert Myers, Ph.D., Director

Certificate of Analysis

Microbiological Analysis of Recreational Waters

FINAL REPORT

MDE WATER QUAL MONITORING PROG
 416 CHINQUAPIN ROUND ROAD
 ANNAPOLIS, MD 21401

Division of Environmental Sciences
 Environmental Microbiology Laboratory

Date Collected: 03/10/2026
 Time Collected: 11:16

Date Received: 03/10/2026
 Time Received: 13:38
 Received By: JCZECZULIN
 Temperature Control: 1.3 C

Submitted By: Shawn Lowman
 Submitter Phone: (443) 294-7884
 Collector ID:
 Transport Control: Iced

Site Details

Site Name/Location: Potomac River Chain Bridge/Potomac River
 Sampling Site:
 Town/County:

pH:
 Res. Free Cl
 Res. Total Cl

Location Details

Type: Natural Bathing Area
 Service: Fresh
 Point of Collection: Public
 Treated: Untreated

Environmental Details

Tide:
 Wind:
 Turbidity:
 Air Temp:
 Wind Speed:
 Secchi:
 Water Temp:
 pH: DO:
 Rain:

Field Sample ID/ Bottle No: POT-4
 Lab No: B2600008204

Sample Receive Comments:

Analyte	Result	Test Method	Units	Date Analyzed
E. Coli	11	SM 9223 Colilert -18	MPN/100mL	03/10/2026
Sodium Thiosulfate	N/A			

Placed in Incubator: 03/10/2026 14:24
 Analyzed By: John R. Czczulin
 Result Read/Reported: 03/11/2026 14:28
 Read By: John R. Czczulin

Comments:

Approved by:  Approval date: 03/11/2026

Legend: MPN = Most Probable Number; CFU = Colony Forming Units.

This document may contain information that is privileged, confidential and exempt from disclosure under law. If you have received this information in error, please call (443) 681-3851 and arrange for return or destruction.

Contact information for questions: Telephone: (443) 681-3948/3960 Fax: (443) 681-4507

B2600008204 Page 4 of 8



State of Maryland
 Department of Health
 LABORATORIES ADMINISTRATION
 1770 Ashland Avenue
 Baltimore, MD 21205
 Robert Myers, Ph.D., Director

Certificate of Analysis

Microbiological Analysis of Recreational Waters

FINAL REPORT

MDE WATER QUAL MONITORING PROG
 416 CHINQUAPIN ROUND ROAD
 ANNAPOLIS, MD 21401

Division of Environmental Sciences
 Environmental Microbiology Laboratory

Date Collected: 03/10/2026
 Time Collected: 10:29

Date Received: 03/10/2026
 Time Received: 13:38
 Received By: JCZECZULIN
 Temperature Control: 1.3 C

Submitted By: Shawn Lowman
 Submitter Phone: (443) 294-7884
 Collector ID:
 Transport Control: Iced

Site Details

Site Name/Location: Potomac River Little Falls Overlook/Potomac Rive pH:

Sampling Site:

Res. Free Cl

Town/County: Glen Echo, Montgomery(15)

Res. Total Cl

Location Details

Type: Natural Bathing Area
 Service: Fresh
 Point of Collection: Public
 Treated: Untreated

Environmental Details

Tide:
 Wind:
 Turbidity:
 Air Temp:
 Wind Speed:
 Secchi:
 Water Temp:
 pH: DO:
 Rain:

Field Sample ID/ Bottle No: POT-5

Lab No: B2600008205

Sample Receive Comments:

Analyte	Result	Test Method	Units	Date Analyzed
E. Coli	38	SM 9223 Colilert -18	MPN/100mL	03/10/2026
Sodium Thiosulfate	N/A			

Placed in Incubator: 03/10/2026 14:24
 Analyzed By: John R. Czczulin
 Result Read/Reported: 03/11/2026 14:28
 Read By: John R. Czczulin

Comments:

Approved by:  Approval date: 03/11/2026

Legend: MPN = Most Probable Number; CFU = Colony Forming Units.

This document may contain information that is privileged, confidential and exempt from disclosure under law. If you have received this information in error, please call (443) 681-3851 and arrange for return or destruction.

Contact information for questions: Telephone: (443) 681-3948/3960 Fax: (443) 681-4507

B2600008205 Page 5 of 8



State of Maryland
 Department of Health
 LABORATORIES ADMINISTRATION
 1770 Ashland Avenue
 Baltimore, MD 21205
 Robert Myers, Ph.D., Director

Certificate of Analysis

Microbiological Analysis of Recreational Waters

FINAL REPORT

MDE WATER QUAL MONITORING PROG
 416 CHINQUAPIN ROUND ROAD
 ANNAPOLIS, MD 21401

Division of Environmental Sciences
 Environmental Microbiology Laboratory

Date Collected: 03/10/2026
 Time Collected: 09:50

Date Received: 03/10/2026
 Time Received: 13:38
 Received By: JCZECZULIN
 Temperature Control: 1.3 C

Submitted By: Shawn Lowman
 Submitter Phone: (443) 294-7884
 Collector ID:
 Transport Control: Iced

Site Details

Site Name/Location: Potomac River Old Angler's Inn/Potomac River
 Sampling Site:
 Town/County: Potomac, Montgomery(15)

pH:
 Res. Free Cl
 Res. Total Cl

Location Details

Type: Natural Bathing Area
 Service: Fresh
 Point of Collection: Public
 Treated: Untreated

Environmental Details

Tide:
 Wind:
 Turbidity:
 Air Temp:
 Wind Speed:
 Secchi:
 Water Temp:
 pH: DO:
 Rain:

Field Sample ID/ Bottle No: POT-6

Lab No: B2600008206

Sample Receive Comments:

Analyte	Result	Test Method	Units	Date Analyzed
E. Coli	12	SM 9223 Colilert -18	MPN/100mL	03/10/2026
Sodium Thiosulfate	N/A			

Placed in Incubator: 03/10/2026 14:24
 Analyzed By: John R. Czczulin
 Result Read/Reported: 03/11/2026 14:28
 Read By: John R. Czczulin

Comments:

Approved by: *Eunina L. Kinney* FACSIMILE Approval date: 03/11/2026

Legend: MPN = Most Probable Number; CFU = Colony Forming Units.

This document may contain information that is privileged, confidential and exempt from disclosure under law. If you have received this information in error, please call (443) 681-3851 and arrange for return or destruction.

Contact information for questions: Telephone: (443) 681-3948/3960 Fax: (443) 681-4507

B2600008206 Page 6 of 8



State of Maryland
 Department of Health
 LABORATORIES ADMINISTRATION
 1770 Ashland Avenue
 Baltimore, MD 21205
 Robert Myers, Ph.D., Director

Certificate of Analysis

Microbiological Analysis of Recreational Waters

FINAL REPORT

MDE WATER QUAL MONITORING PROG
 416 CHINQUAPIN ROUND ROAD
 ANNAPOLIS, MD 21401

Division of Environmental Sciences
 Environmental Microbiology Laboratory

Date Collected: 03/10/2026
 Time Collected: 09:40

Date Received: 03/10/2026
 Time Received: 13:38
 Received By: JCZECZULIN
 Temperature Control: 1.3 C

Submitted By: Renee Lynch
 Submitter Phone: (443) 845-6115
 Collector ID:
 Transport Control: Iced

Site Details

Site Name/Location: Potomac River Near Purse State Park/Potomac R pH:
 Sampling Site: Res. Free Cl
 Town/County: Nanjemoy, Charles(08) Res. Total Cl

Location Details

Type: Natural Bathing Area
 Service: Marine
 Point of Collection: Public
 Treated: Untreated

Environmental Details

Tide: Air Temp: Water Temp:
 Wind: Wind Speed: pH: DO:
 Turbidity: Secchi: Rain:

Field Sample ID/ Bottle No: POT-7
 Lab No: B2600008207

Sample Receive Comments:

Analyte	Result	Test Method	Units	Date Analyzed
E. Coli	53	SM 9223 Colilert -18	MPN/100mL	03/10/2026
Sodium Thiosulfate	N/A			

Placed in Incubator: 03/10/2026 14:24
 Analyzed By: John R. Czczulin
 Result Read/Reported: 03/11/2026 14:28
 Read By: John R. Czczulin

Comments:

Approved by:  Approval date: 03/11/2026

Legend: MPN = Most Probable Number; CFU = Colony Forming Units.

This document may contain information that is privileged, confidential and exempt from disclosure under law. If you have received this information in error, please call (443) 681-3851 and arrange for return or destruction.

Contact information for questions: Telephone: (443) 681-3948/3960 Fax: (443) 681-4507

B2600008207 Page 7 of 8



State of Maryland
 Department of Health
 LABORATORIES ADMINISTRATION
 1770 Ashland Avenue
 Baltimore, MD 21205
 Robert Myers, Ph.D., Director

Certificate of Analysis

Microbiological Analysis of Recreational Waters

FINAL REPORT

MDE WATER QUAL MONITORING PROG
 416 CHINQUAPIN ROUND ROAD
 ANNAPOLIS, MD 21401

Division of Environmental Sciences
 Environmental Microbiology Laboratory

Date Collected: 03/10/2026
 Time Collected: 09:20

Date Received: 03/10/2026
 Time Received: 13:38
 Received By: JCZECZULIN
 Temperature Control: 1.3 C

Submitted By: Renee Lynch
 Submitter Phone: (443) 845-6115
 Collector ID:
 Transport Control: Iced

Site Details

Site Name/Location: Potomac River near Riverside MD/Potomac River pH:
 Sampling Site: Res. Free Cl
 Town/County: Riverside, Charles(08) Res. Total Cl

Location Details

Type: Natural Bathing Area
 Service: Marine
 Point of Collection: Public
 Treated: Untreated

Environmental Details

Tide: Air Temp: Water Temp:
 Wind: Wind Speed: pH: DO:
 Turbidity: Secchi: Rain:

Field Sample ID/ Bottle No: POT-8

Lab No: B2600008208

Sample Receive Comments:

Analyte	Result	Test Method	Units	Date Analyzed
E. Coli	<1	SM 9223 Colilert -18	MPN/100mL	03/10/2026
Sodium Thiosulfate	N/A			

Placed in Incubator: 03/10/2026 14:24
 Analyzed By: John R. Czczulin
 Result Read/Reported: 03/11/2026 14:28
 Read By: John R. Czczulin

Comments:

Approved by: *Eunina L. Kinney* FACSIMILE Approval date: 03/11/2026

Legend: MPN = Most Probable Number; CFU = Colony Forming Units.

This document may contain information that is privileged, confidential and exempt from disclosure under law. If you have received this information in error, please call (443) 681-3851 and arrange for return or destruction.

Contact information for questions: Telephone: (443) 681-3948/3960 Fax: (443) 681-4507

B2600008208 Page 8 of 8

Laboratory Results: Sampling Event 3/17/26



State of Maryland
 Department of Health
 LABORATORIES ADMINISTRATION
 1770 Ashland Avenue
 Baltimore, MD 21205
 Robert Myers, Ph.D., Director

Certificate of Analysis

Microbiological Analysis of Recreational Waters

FINAL REPORT

MDE WATER QUAL MONITORING PROG
 416 CHINQUAPIN ROUND ROAD
 ANNAPOLIS, MD 21401

Division of Environmental Sciences
 Environmental Microbiology Laboratory

Date Collected: 03/17/2026
 Time Collected: 10:55

Date Received: 03/17/2026
 Time Received: 12:57
 Received By: JCZECZULIN
 Temperature Control: 0.8 C

Submitted By: Shawn Lowman
 Submitter Phone: (443) 294-7884
 Collector ID:
 Transport Control: Iced

Site Details

Site Name/Location: Potomac River Chain Bridge/Potomac River
 Sampling Site:
 Town/County:

pH:
 Res. Free Cl
 Res. Total Cl

Location Details

Type: Natural Bathing Area
 Service: Fresh
 Point of Collection: Public
 Treated: Untreated

Environmental Details

Tide:
 Wind:
 Turbidity:
 Air Temp:
 Wind Speed:
 Secchi:
 Water Temp:
 pH: DO:
 Rain:

Field Sample ID/ Bottle No: POT-4
 Lab No: B2600008401

Sample Receive Comments:

Analyte	Result	Test Method	Units	Date Analyzed
E. Coli	261	SM 9223 Colilert -18	MPN/100mL	03/17/2026
Sodium Thiosulfate	N/A			

Placed in Incubator: 03/17/2026 13:13
 Analyzed By: John R. Czczulin
 Result Read/Reported: 03/18/2026 13:15
 Read By: John R. Czczulin

Comments:

Approved by:  Approval date: 03/18/2026

Legend: MPN = Most Probable Number; CFU = Colony Forming Units.

This document may contain information that is privileged, confidential and exempt from disclosure under law. If you have received this information in error, please call (443) 681-3851 and arrange for return or destruction.

Contact information for questions: Telephone: (443) 681-3948/3960 Fax: (443) 681-4507

B2600008401 Page 1 of 3



State of Maryland
 Department of Health
 LABORATORIES ADMINISTRATION
 1770 Ashland Avenue
 Baltimore, MD 21205
 Robert Myers, Ph.D., Director

Certificate of Analysis

Microbiological Analysis of Recreational Waters

FINAL REPORT

MDE WATER QUAL MONITORING PROG
 416 CHINQUAPIN ROUND ROAD
 ANNAPOLIS, MD 21401

Division of Environmental Sciences
 Environmental Microbiology Laboratory

Date Collected: 03/17/2026
 Time Collected: 10:20

Date Received: 03/17/2026
 Time Received: 12:57
 Received By: JCZECZULIN
 Temperature Control: 0.8 C

Submitted By: Shawn Lowman
 Submitter Phone: (443) 294-7884
 Collector ID:
 Transport Control: Iced

Site Details

Site Name/Location: Potomac River Little Falls Overlook/Potomac Rive pH:
 Sampling Site: Res. Free Cl
 Town/County: Glen Echo, Montgomery(15) Res. Total Cl

Location Details

Type: Natural Bathing Area
 Service: Fresh
 Point of Collection: Public
 Treated: Untreated

Environmental Details

Tide: Air Temp: Water Temp:
 Wind: Wind Speed: pH: DO:
 Turbidity: Secchi: Rain:

Field Sample ID/ Bottle No: POT-5
 Lab No: B2600008402

Sample Receive Comments:

Analyte	Result	Test Method	Units	Date Analyzed
E. Coli	921	SM 9223 Colilert -18	MPN/100mL	03/17/2026
Sodium Thiosulfate	N/A			

Placed in Incubator: 03/17/2026 13:13
 Analyzed By: John R. Czczulin
 Result Read/Reported: 03/18/2026 13:15
 Read By: John R. Czczulin

Comments:

Approved by: *Eunina L. Kinney* FACSIMILE Approval date: 03/18/2026

Legend: MPN = Most Probable Number; CFU = Colony Forming Units.

This document may contain information that is privileged, confidential and exempt from disclosure under law. If you have received this information in error, please call (443) 681-3851 and arrange for return or destruction.

Contact information for questions: Telephone: (443) 681-3948/3960 Fax: (443) 681-4507

B2600008402 Page 2 of 3



State of Maryland
 Department of Health
 LABORATORIES ADMINISTRATION
 1770 Ashland Avenue
 Baltimore, MD 21205
 Robert Myers, Ph.D., Director

Certificate of Analysis

Microbiological Analysis of Recreational Waters

FINAL REPORT

MDE WATER QUAL MONITORING PROG
 416 CHINQUAPIN ROUND ROAD
 ANNAPOLIS, MD 21401

Division of Environmental Sciences
 Environmental Microbiology Laboratory

Date Collected: 03/17/2026
 Time Collected: 09:35

Date Received: 03/17/2026
 Time Received: 12:57
 Received By: JCZECZULIN
 Temperature Control: 0.8 C

Submitted By: Shawn Lowman
 Submitter Phone: (443) 294-7884
 Collector ID:
 Transport Control: Iced

Site Details

Site Name/Location: Potomac River Old Angler's Inn/Potomac River
 Sampling Site:
 Town/County: Potomac, Montgomery(15)

pH:
 Res. Free Cl
 Res. Total Cl

Location Details

Type: Natural Bathing Area
 Service: Fresh
 Point of Collection: Public
 Treated: Untreated

Environmental Details

Tide:
 Wind:
 Turbidity:
 Air Temp:
 Wind Speed:
 Secchi:
 Water Temp:
 pH: DO:
 Rain:

Field Sample ID/ Bottle No: POT-6
 Lab No: B2600008403

Sample Receive Comments:

Analyte	Result	Test Method	Units	Date Analyzed
E. Coli	194	SM 9223 Colilert -18	MPN/100mL	03/17/2026
Sodium Thiosulfate	N/A			

Placed in Incubator: 03/17/2026 13:13
 Analyzed By: John R. Czczulin
 Result Read/Reported: 03/18/2026 13:15
 Read By: John R. Czczulin

Comments:

Approved by: *Eunina L. Kinney* FACSIMILE Approval date: 03/18/2026

Legend: MPN = Most Probable Number; CFU = Colony Forming Units.

This document may contain information that is privileged, confidential and exempt from disclosure under law. If you have received this information in error, please call (443) 681-3851 and arrange for return or destruction.

Contact information for questions: Telephone: (443) 681-3948/3960 Fax: (443) 681-4507

B2600008403 Page 3 of 3

Laboratory Results: Sampling Event 3/19/26



State of Maryland
 Department of Health
 LABORATORIES ADMINISTRATION
 1770 Ashland Avenue
 Baltimore, MD 21205
 Robert Myers, Ph.D., Director

Certificate of Analysis

Microbiological Analysis of Recreational Waters

FINAL REPORT

MDE WATER QUAL MONITORING PROG
 416 CHINQUAPIN ROUND ROAD
 ANNAPOLIS, MD 21401

Division of Environmental Sciences
 Environmental Microbiology Laboratory

Date Collected: 03/19/2026
 Time Collected: 10:15

Date Received: 03/19/2026
 Time Received: 13:46
 Received By: JCZECZULIN
 Temperature Control: 0.5 C

Submitted By: Renee Lynch
 Submitter Phone: (443) 845-6115
 Collector ID:
 Transport Control: Iced

Site Details

Site Name/Location: Potomac River Indian Head/Potomac River
 Sampling Site:
 Town/County: Indian Head, Charles(08)

pH:
 Res. Free Cl
 Res. Total Cl

Location Details

Type: Natural Bathing Area
 Service: Marine
 Point of Collection: Public
 Treated: Untreated

Environmental Details

Tide:
 Wind:
 Turbidity:
 Air Temp:
 Wind Speed:
 Secchi:
 Water Temp:
 pH: DO:
 Rain:

Field Sample ID/ Bottle No: POT-1

Lab No: B2600008501

Sample Receive Comments:

Analyte	Result	Test Method	Units	Date Analyzed
E. Coli	5	SM 9223 Colilert -18	MPN/100mL	03/19/2026
Sodium Thiosulfate	N/A			

Placed in Incubator: 03/19/2026 14:12
 Analyzed By: John R. Czczulin
 Result Read/Reported: 03/20/2026 14:14
 Read By: John R. Czczulin

Comments:

Approved by:  Approval date: 03/20/2026

Legend: MPN = Most Probable Number; CFU = Colony Forming Units.

This document may contain information that is privileged, confidential and exempt from disclosure under law. If you have received this information in error, please call (443) 681-3851 and arrange for return or destruction.

Contact information for questions: Telephone: (443) 681-3948/3960 Fax: (443) 681-4507

B2600008501 Page 1 of 5



State of Maryland
 Department of Health
 LABORATORIES ADMINISTRATION
 1770 Ashland Avenue
 Baltimore, MD 21205
 Robert Myers, Ph.D., Director

Certificate of Analysis

Microbiological Analysis of Recreational Waters

FINAL REPORT

MDE WATER QUAL MONITORING PROG
 416 CHINQUAPIN ROUND ROAD
 ANNAPOLIS, MD 21401

Division of Environmental Sciences
 Environmental Microbiology Laboratory

Date Collected: 03/19/2026
 Time Collected: 10:40

Date Received: 03/19/2026
 Time Received: 13:46
 Received By: JCZECZULIN
 Temperature Control: 0.5 C

Submitted By: Renee Lynch
 Submitter Phone: (443) 845-6115
 Collector ID:
 Transport Control: Iced

Site Details

Site Name/Location: Potomac River Fort Washington/Potomac River
 Sampling Site:
 Town/County: Fort Washington, Prince Georges(16)

pH:
 Res. Free Cl
 Res. Total Cl

Location Details

Type: Natural Bathing Area
 Service: Marine
 Point of Collection: Public
 Treated: Untreated

Environmental Details

Tide:
 Wind:
 Turbidity:
 Air Temp:
 Wind Speed:
 Secchi:
 Water Temp:
 pH: DO:
 Rain:

Field Sample ID/ Bottle No: POT-2

Lab No: B2600008502

Sample Receive Comments:

Analyte	Result	Test Method	Units	Date Analyzed
E. Coli	96	SM 9223 Colilert -18	MPN/100mL	03/19/2026
Sodium Thiosulfate	N/A			

Placed in Incubator: 03/19/2026 14:12
 Analyzed By: John R. Czczulin
 Result Read/Reported: 03/20/2026 14:14
 Read By: John R. Czczulin

Comments:

Approved by: *Eunna L. Kinney* FACSIMILE Approval date: 03/20/2026

Legend: MPN = Most Probable Number; CFU = Colony Forming Units.

This document may contain information that is privileged, confidential and exempt from disclosure under law. If you have received this information in error, please call (443) 681-3851 and arrange for return or destruction.

Contact information for questions: Telephone: (443) 681-3948/3960 Fax: (443) 681-4507

B2600008502 Page 2 of 5



State of Maryland
 Department of Health
 LABORATORIES ADMINISTRATION
 1770 Ashland Avenue
 Baltimore, MD 21205
 Robert Myers, Ph.D., Director

Certificate of Analysis

Microbiological Analysis of Recreational Waters

FINAL REPORT

MDE WATER QUAL MONITORING PROG
 416 CHINQUAPIN ROUND ROAD
 ANNAPOLIS, MD 21401

Division of Environmental Sciences
 Environmental Microbiology Laboratory

Date Collected: 03/19/2026
 Time Collected: 10:52

Date Received: 03/19/2026
 Time Received: 13:46
 Received By: JCZECZULIN
 Temperature Control: 0.5 C

Submitted By: Renee Lynch
 Submitter Phone: (443) 845-6115
 Collector ID:
 Transport Control: Iced

Site Details

Site Name/Location: Potomac River National Harbor/Potomac River
 Sampling Site:
 Town/County: National Harbor, Prince Georges(16)

pH:
 Res. Free Cl
 Res. Total Cl

Location Details

Type: Natural Bathing Area
 Service: Fresh
 Point of Collection: Public
 Treated: Untreated

Environmental Details

Tide:
 Wind:
 Turbidity:
 Air Temp:
 Wind Speed:
 Secchi:
 Water Temp:
 pH: DO:
 Rain:

Field Sample ID/ Bottle No: POT-3

Lab No: B2600008503

Sample Receive Comments:

Analyte	Result	Test Method	Units	Date Analyzed
E. Coli	138	SM 9223 Colilert -18	MPN/100mL	03/19/2026
Sodium Thiosulfate	N/A			

Placed in Incubator: 03/19/2026 14:12
 Analyzed By: John R. Czczulin
 Result Read/Reported: 03/20/2026 14:14
 Read By: John R. Czczulin

Comments:

Approved by: *Eunina L. Kinney* FACSIMILE Approval date: 03/20/2026

Legend: MPN = Most Probable Number; CFU = Colony Forming Units.

This document may contain information that is privileged, confidential and exempt from disclosure under law. If you have received this information in error, please call (443) 681-3851 and arrange for return or destruction.

Contact information for questions: Telephone: (443) 681-3948/3960 Fax: (443) 681-4507

B2600008503 Page 3 of 5



State of Maryland
 Department of Health
 LABORATORIES ADMINISTRATION
 1770 Ashland Avenue
 Baltimore, MD 21205
 Robert Myers, Ph.D., Director

Certificate of Analysis

Microbiological Analysis of Recreational Waters

FINAL REPORT

MDE WATER QUAL MONITORING PROG
 416 CHINQUAPIN ROUND ROAD
 ANNAPOLIS, MD 21401

Division of Environmental Sciences
 Environmental Microbiology Laboratory

Date Collected: 03/19/2026
 Time Collected: 09:49

Date Received: 03/19/2026
 Time Received: 13:46
 Received By: JCZECZULIN
 Temperature Control: 0.5 C

Submitted By: Renee Lynch
 Submitter Phone: (443) 845-6115
 Collector ID:
 Transport Control: Iced

Site Details

Site Name/Location: Potomac River Near Purse State Park/Potomac R pH:
 Sampling Site: Res. Free Cl
 Town/County: Nanjemoy, Charles(08) Res. Total Cl

Location Details

Type: Natural Bathing Area
 Service: Marine
 Point of Collection: Public
 Treated: Untreated

Environmental Details

Tide: Air Temp: Water Temp:
 Wind: Wind Speed: pH: DO:
 Turbidity: Secchi: Rain:

Field Sample ID/ Bottle No: POT-7

Lab No: B2600008504

Sample Receive Comments:

Analyte	Result	Test Method	Units	Date Analyzed
E. Coli	36	SM 9223 Colilert -18	MPN/100mL	03/19/2026
Sodium Thiosulfate	N/A			

Placed in Incubator: 03/19/2026 14:12
 Analyzed By: John R. Czczulin
 Result Read/Reported: 03/20/2026 14:14
 Read By: John R. Czczulin

Comments:

Approved by: *Eunina L. Kinney* FACSIMILE Approval date: 03/20/2026

Legend: MPN = Most Probable Number; CFU = Colony Forming Units.

This document may contain information that is privileged, confidential and exempt from disclosure under law. If you have received this information in error, please call (443) 681-3851 and arrange for return or destruction.

Contact information for questions: Telephone: (443) 681-3948/3960 Fax: (443) 681-4507

B2600008504 Page 4 of 5



State of Maryland
 Department of Health
 LABORATORIES ADMINISTRATION
 1770 Ashland Avenue
 Baltimore, MD 21205
 Robert Myers, Ph.D., Director

Certificate of Analysis

Microbiological Analysis of Recreational Waters

FINAL REPORT

MDE WATER QUAL MONITORING PROG
 416 CHINQUAPIN ROUND ROAD
 ANNAPOLIS, MD 21401

Division of Environmental Sciences
 Environmental Microbiology Laboratory

Date Collected: 03/19/2026
 Time Collected: 09:28

Date Received: 03/19/2026
 Time Received: 13:46
 Received By: JCZECZULIN
 Temperature Control: 0.5 C

Submitted By: Renee Lynch
 Submitter Phone: (443) 845-6115
 Collector ID:
 Transport Control: Iced

Site Details

Site Name/Location: Potomac River near Riverside MD/Potomac River pH:
 Sampling Site: Res. Free Cl
 Town/County: Riverside, Charles(08) Res. Total Cl

Location Details

Type: Natural Bathing Area
 Service: Marine
 Point of Collection: Public
 Treated: Untreated

Environmental Details

Tide: Air Temp: Water Temp:
 Wind: Wind Speed: pH: DO:
 Turbidity: Secchi: Rain:

Field Sample ID/ Bottle No: POT-8

Lab No: B2600008505

Sample Receive Comments:

Analyte	Result	Test Method	Units	Date Analyzed
E. Coli	<1	SM 9223 Colilert -18	MPN/100mL	03/19/2026
Sodium Thiosulfate	N/A			

Placed in Incubator: 03/19/2026 14:12
 Analyzed By: John R. Czczulin
 Result Read/Reported: 03/20/2026 14:14
 Read By: John R. Czczulin

Comments:

Approved by: *Eunina L. Kinney* FACSIMILE Approval date: 03/20/2026

Legend: MPN = Most Probable Number; CFU = Colony Forming Units.

This document may contain information that is privileged, confidential and exempt from disclosure under law. If you have received this information in error, please call (443) 681-3851 and arrange for return or destruction.

Contact information for questions: Telephone: (443) 681-3948/3960 Fax: (443) 681-4507

B2600008505 Page 5 of 5



State of Maryland
 Department of Health
 LABORATORIES ADMINISTRATION
 1770 Ashland Avenue
 Baltimore, MD 21205
 Robert Myers, Ph.D., Director

Certificate of Analysis

Microbiological Analysis of Recreational Waters

FINAL REPORT

MDE WATER QUAL MONITORING PROG
 416 CHINQUAPIN ROUND ROAD
 ANNAPOLIS, MD 21401

Division of Environmental Sciences
 Environmental Microbiology Laboratory

Date Collected: 03/19/2026
 Time Collected: 10:15

Date Received: 03/19/2026
 Time Received: 13:46
 Received By: JCZECZULIN
 Temperature Control: 0.5 C

Submitted By: Renee Lynch
 Submitter Phone: (443) 845-6115
 Collector ID:
 Transport Control: Iced

Site Details

Site Name/Location: Potomac River Indian Head/Potomac River
 Sampling Site:
 Town/County: Indian Head, Charles(08)

pH:
 Res. Free Cl
 Res. Total Cl

Location Details

Type: Natural Bathing Area
 Service: Marine
 Point of Collection: Public
 Treated: Untreated

Environmental Details

Tide:
 Wind:
 Turbidity:
 Air Temp:
 Wind Speed:
 Secchi:
 Water Temp:
 pH: DO:
 Rain:

Field Sample ID/ Bottle No: POT-1

Lab No: B2600008601

Sample Receive Comments:

Analyte	Result	Test Method	Units	Date Analyzed
Enterococci	10	Enterolert ASTMD 6503-99	MPN/100ml	03/19/2026
Sodium Thiosulfate	N/A			

Placed in Incubator: 03/19/2026 14:12
 Analyzed By: John R. Czczulin
 Result Read/Reported: 03/20/2026 14:14
 Read By: John R. Czczulin

Comments:

Approved by: *Eunina L. Kinney* FACSIMILE Approval date: 03/20/2026

Legend: MPN = Most Probable Number; CFU = Colony Forming Units.

This document may contain information that is privileged, confidential and exempt from disclosure under law. If you have received this information in error, please call (443) 681-3851 and arrange for return or destruction.

Contact information for questions: Telephone: (443) 681-3948/3960 Fax: (443) 681-4507

B2600008601 Page 1 of 5



State of Maryland
 Department of Health
 LABORATORIES ADMINISTRATION
 1770 Ashland Avenue
 Baltimore, MD 21205
 Robert Myers, Ph.D., Director

Certificate of Analysis

Microbiological Analysis of Recreational Waters

FINAL REPORT

MDE WATER QUAL MONITORING PROG
 416 CHINQUAPIN ROUND ROAD
 ANNAPOLIS, MD 21401

Division of Environmental Sciences
 Environmental Microbiology Laboratory

Date Collected: 03/19/2026
 Time Collected: 10:40

Date Received: 03/19/2026
 Time Received: 13:46
 Received By: JCZECZULIN
 Temperature Control: 0.5 C

Submitted By: Renee Lynch
 Submitter Phone: (443) 845-6115
 Collector ID:
 Transport Control: Iced

Site Details

Site Name/Location: Potomac River Fort Washington/Potomac River
 Sampling Site:
 Town/County: Fort Washington, Prince Georges(16)

pH:
 Res. Free Cl
 Res. Total Cl

Location Details

Type: Natural Bathing Area
 Service: Marine
 Point of Collection: Public
 Treated: Untreated

Environmental Details

Tide:
 Wind:
 Turbidity:
 Air Temp:
 Wind Speed:
 Secchi:
 Water Temp:
 pH: DO:
 Rain:

Field Sample ID/ Bottle No: POT-2

Lab No: B2600008602

Sample Receive Comments:

Analyte	Result	Test Method	Units	Date Analyzed
Enterococci	40	Enterolert ASTMD 6503-99	MPN/100ml	03/19/2026
Sodium Thiosulfate	N/A			

Placed in Incubator: 03/19/2026 14:12
 Analyzed By: John R. Czczulin
 Result Read/Reported: 03/20/2026 14:14
 Read By: John R. Czczulin

Comments:

Approved by: *Eunina L. Kinney* FACSIMILE Approval date: 03/20/2026

Legend: MPN = Most Probable Number; CFU = Colony Forming Units.

This document may contain information that is privileged, confidential and exempt from disclosure under law. If you have received this information in error, please call (443) 681-3851 and arrange for return or destruction.

Contact information for questions: Telephone: (443) 681-3948/3960 Fax: (443) 681-4507

B2600008602 Page 2 of 5



State of Maryland
 Department of Health
 LABORATORIES ADMINISTRATION
 1770 Ashland Avenue
 Baltimore, MD 21205
 Robert Myers, Ph.D., Director

Certificate of Analysis

Microbiological Analysis of Recreational Waters

FINAL REPORT

MDE WATER QUAL MONITORING PROG
 416 CHINQUAPIN ROUND ROAD
 ANNAPOLIS, MD 21401

Division of Environmental Sciences
 Environmental Microbiology Laboratory

Date Collected: 03/19/2026
 Time Collected: 10:52

Date Received: 03/19/2026
 Time Received: 13:46
 Received By: JCZECZULIN
 Temperature Control: 0.5 C

Submitted By: Renee Lynch
 Submitter Phone: (443) 845-6115
 Collector ID:
 Transport Control: Iced

Site Details

Site Name/Location: Potomac River National Harbor/Potomac River
 Sampling Site:
 Town/County: National Harbor, Prince Georges(16)

pH:
 Res. Free Cl
 Res. Total Cl

Location Details

Type: Natural Bathing Area
 Service: Fresh
 Point of Collection: Public
 Treated: Untreated

Environmental Details

Tide:
 Wind:
 Turbidity:
 Air Temp:
 Wind Speed:
 Secchi:
 Water Temp:
 pH: DO:
 Rain:

Field Sample ID/ Bottle No: POT-3

Lab No: B2600008603

Sample Receive Comments:

Analyte	Result	Test Method	Units	Date Analyzed
Enterococci	10	Enterolert ASTMD 6503-99	MPN/100ml	03/19/2026
Sodium Thiosulfate	N/A			

Placed in Incubator: 03/19/2026 14:12
 Analyzed By: John R. Czczulin
 Result Read/Reported: 03/20/2026 14:14
 Read By: John R. Czczulin

Comments:

Approved by: *Eunina L. Kinney* FACSIMILE Approval date: 03/20/2026

Legend: MPN = Most Probable Number; CFU = Colony Forming Units.

This document may contain information that is privileged, confidential and exempt from disclosure under law. If you have received this information in error, please call (443) 681-3851 and arrange for return or destruction.

Contact information for questions: Telephone: (443) 681-3948/3960 Fax: (443) 681-4507

B2600008603 Page 3 of 5



State of Maryland
 Department of Health
 LABORATORIES ADMINISTRATION
 1770 Ashland Avenue
 Baltimore, MD 21205
 Robert Myers, Ph.D., Director

Certificate of Analysis

Microbiological Analysis of Recreational Waters

FINAL REPORT

MDE WATER QUAL MONITORING PROG
 416 CHINQUAPIN ROUND ROAD
 ANNAPOLIS, MD 21401

Division of Environmental Sciences
 Environmental Microbiology Laboratory

Date Collected: 03/19/2026
 Time Collected: 09:49

Date Received: 03/19/2026
 Time Received: 13:46
 Received By: JCZECZULIN
 Temperature Control: 0.5 C

Submitted By: Renee Lynch
 Submitter Phone: (443) 845-6115
 Collector ID:
 Transport Control: Iced

Site Details

Site Name/Location: Potomac River Near Purse State Park/Potomac R pH:
 Sampling Site:
 Town/County: Nanjemoy, Charles(08)

Res. Free Cl
 Res. Total Cl

Location Details

Type: Natural Bathing Area
 Service: Marine
 Point of Collection: Public
 Treated: Untreated

Environmental Details

Tide: Air Temp: Water Temp:
 Wind: Wind Speed: pH: DO:
 Turbidity: Secchi: Rain:

Field Sample ID/ Bottle No: POT-7
 Lab No: B2600008604

Sample Receive Comments:

Analyte	Result	Test Method	Units	Date Analyzed
Enterococci	10	Enterolert ASTMD 6503-99	MPN/100ml	03/19/2026
Sodium Thiosulfate	N/A			

Placed in Incubator: 03/19/2026 14:12
 Analyzed By: John R. Czczulin
 Result Read/Reported: 03/20/2026 14:14
 Read By: John R. Czczulin

Comments:

Approved by: *Eunina L. Kinney* FACSIMILE Approval date: 03/20/2026

Legend: MPN = Most Probable Number; CFU = Colony Forming Units.

This document may contain information that is privileged, confidential and exempt from disclosure under law. If you have received this information in error, please call (443) 681-3851 and arrange for return or destruction.

Contact information for questions: Telephone: (443) 681-3948/3960 Fax: (443) 681-4507

B2600008604 Page 4 of 5



State of Maryland
 Department of Health
 LABORATORIES ADMINISTRATION
 1770 Ashland Avenue
 Baltimore, MD 21205
 Robert Myers, Ph.D., Director

Certificate of Analysis

Microbiological Analysis of Recreational Waters

FINAL REPORT

MDE WATER QUAL MONITORING PROG
 416 CHINQUAPIN ROUND ROAD
 ANNAPOLIS, MD 21401

Division of Environmental Sciences
 Environmental Microbiology Laboratory

Date Collected: 03/19/2026
 Time Collected: 09:28

Date Received: 03/19/2026
 Time Received: 13:46
 Received By: JCZECZULIN
 Temperature Control: 0.5 C

Submitted By: Renee Lynch
 Submitter Phone: (443) 845-6115
 Collector ID:
 Transport Control: Iced

Site Details

Site Name/Location: Potomac River near Riverside MD/Potomac River pH:
 Sampling Site: Res. Free Cl
 Town/County: Riverside, Charles(08) Res. Total Cl

Location Details

Type: Natural Bathing Area
 Service: Marine
 Point of Collection: Public
 Treated: Untreated

Environmental Details

Tide: Air Temp: Water Temp:
 Wind: Wind Speed: pH: DO:
 Turbidity: Secchi: Rain:

Field Sample ID/ Bottle No: POT-8
 Lab No: B2600008605

Sample Receive Comments:

Analyte	Result	Test Method	Units	Date Analyzed
Enterococci	<10	Enterolert ASTMD 6503-99	MPN/100ml	03/19/2026
Sodium Thiosulfate	N/A			

Placed in Incubator: 03/19/2026 14:12
 Analyzed By: John R. Czczulin
 Result Read/Reported: 03/20/2026 14:14
 Read By: John R. Czczulin

Comments:

Approved by: *Eunina L. Kinney* FACSIMILE Approval date: 03/20/2026

Legend: MPN = Most Probable Number; CFU = Colony Forming Units.

This document may contain information that is privileged, confidential and exempt from disclosure under law. If you have received this information in error, please call (443) 681-3851 and arrange for return or destruction.

Contact information for questions: Telephone: (443) 681-3948/3960 Fax: (443) 681-4507

B2600008605 Page 5 of 5

Laboratory Results: Sampling Event 3/24/26



State of Maryland
 Department of Health
 LABORATORIES ADMINISTRATION
 1770 Ashland Avenue
 Baltimore, MD 21205
 Robert Myers, Ph.D., Director

Certificate of Analysis

Microbiological Analysis of Recreational Waters

FINAL REPORT

MDE WATER QUAL MONITORING PROG
 416 CHINQUAPIN ROUND ROAD
 ANNAPOLIS, MD 21401

Division of Environmental Sciences
 Environmental Microbiology Laboratory

Date Collected: 03/24/2026
 Time Collected: 10:45

Date Received: 03/24/2026
 Time Received: 14:06
 Received By: JCZECZULIN
 Temperature Control: 1.4 C

Submitted By: Renee Lynch
 Submitter Phone: (443) 845-6115
 Collector ID:
 Transport Control: Iced

Site Details

Site Name/Location: Potomac River Indian Head/Potomac River
 Sampling Site:
 Town/County: Indian Head, Charles(08)

pH:
 Res. Free Cl
 Res. Total Cl

Location Details

Type: Natural Bathing Area
 Service: Marine
 Point of Collection: Public
 Treated: Untreated

Environmental Details

Tide:
 Wind:
 Turbidity:
 Air Temp:
 Wind Speed:
 Secchi:
 Water Temp:
 pH: DO:
 Rain:

Field Sample ID/ Bottle No: POT-1

Lab No: B2600008801

Sample Receive Comments:

Analyte	Result	Test Method	Units	Date Analyzed
Enterococci	<10	Enterolert ASTMD 6503-99	MPN/100ml	03/24/2026
Sodium Thiosulfate	N/A			

Placed in Incubator: 03/24/2026 14:42
 Analyzed By: John R. Czczulin
 Result Read/Reported: 03/25/2026 14:43
 Read By: John R. Czczulin

Comments:

Approved by: *Eunina L. Kinney* FACSIMILE Approval date: 03/25/2026

Legend: MPN = Most Probable Number; CFU = Colony Forming Units.

This document may contain information that is privileged, confidential and exempt from disclosure under law. If you have received this information in error, please call (443) 681-3851 and arrange for return or destruction.

Contact information for questions: Telephone: (443) 681-3948/3960 Fax: (443) 681-4507

B2600008801 Page 1 of 5



State of Maryland
 Department of Health
 LABORATORIES ADMINISTRATION
 1770 Ashland Avenue
 Baltimore, MD 21205
 Robert Myers, Ph.D., Director

Certificate of Analysis

Microbiological Analysis of Recreational Waters

FINAL REPORT

MDE WATER QUAL MONITORING PROG
 416 CHINQUAPIN ROUND ROAD
 ANNAPOLIS, MD 21401

Division of Environmental Sciences
 Environmental Microbiology Laboratory

Date Collected: 03/24/2026
 Time Collected: 11:05

Date Received: 03/24/2026
 Time Received: 14:06
 Received By: JCZECZULIN
 Temperature Control: 1.4 C

Submitted By: Renee Lynch
 Submitter Phone: (443) 845-6115
 Collector ID:
 Transport Control: Iced

Site Details

Site Name/Location: Potomac River Fort Washington/Potomac River
 Sampling Site:
 Town/County: Fort Washington, Prince Georges(16)

pH:
 Res. Free Cl
 Res. Total Cl

Location Details

Type: Natural Bathing Area
 Service: Marine
 Point of Collection: Public
 Treated: Untreated

Environmental Details

Tide:
 Wind:
 Turbidity:
 Air Temp:
 Wind Speed:
 Secchi:
 Water Temp:
 pH: DO:
 Rain:

Field Sample ID/ Bottle No: POT-2

Lab No: B2600008802

Sample Receive Comments:

Analyte	Result	Test Method	Units	Date Analyzed
Enterococci	<10	Enterolert ASTMD 6503-99	MPN/100ml	03/24/2026
Sodium Thiosulfate	N/A			

Placed in Incubator: 03/24/2026 14:42
 Analyzed By: John R. Czczulin
 Result Read/Reported: 03/25/2026 14:43
 Read By: John R. Czczulin

Comments:

Approved by: *Eunina L. Kinney* FACSIMILE Approval date: 03/25/2026

Legend: MPN = Most Probable Number; CFU = Colony Forming Units.

This document may contain information that is privileged, confidential and exempt from disclosure under law. If you have received this information in error, please call (443) 681-3851 and arrange for return or destruction.

Contact information for questions: Telephone: (443) 681-3948/3960 Fax: (443) 681-4507

B2600008802 Page 2 of 5



State of Maryland
 Department of Health
 LABORATORIES ADMINISTRATION
 1770 Ashland Avenue
 Baltimore, MD 21205
 Robert Myers, Ph.D., Director

Certificate of Analysis

Microbiological Analysis of Recreational Waters

FINAL REPORT

MDE WATER QUAL MONITORING PROG
 416 CHINQUAPIN ROUND ROAD
 ANNAPOLIS, MD 21401

Division of Environmental Sciences
 Environmental Microbiology Laboratory

Date Collected: 03/24/2026
 Time Collected: 11:30

Date Received: 03/24/2026
 Time Received: 14:06
 Received By: JCZECZULIN
 Temperature Control: 1.4 C

Submitted By: Renee Lynch
 Submitter Phone: (443) 845-6115
 Collector ID:
 Transport Control: Iced

Site Details

Site Name/Location: Potomac River National Harbor/Potomac River
 Sampling Site:
 Town/County: National Harbor, Prince Georges(16)

pH:
 Res. Free Cl
 Res. Total Cl

Location Details

Type: Natural Bathing Area
 Service: Fresh
 Point of Collection: Public
 Treated: Untreated

Environmental Details

Tide:
 Wind:
 Turbidity:
 Air Temp:
 Wind Speed:
 Secchi:
 Water Temp:
 pH: DO:
 Rain:

Field Sample ID/ Bottle No: POT-3

Lab No: B2600008803

Sample Receive Comments:

Analyte	Result	Test Method	Units	Date Analyzed
Enterococci	20	Enterolert ASTMD 6503-99	MPN/100ml	03/24/2026
Sodium Thiosulfate	N/A			

Placed in Incubator: 03/24/2026 14:42
 Analyzed By: John R. Czczulin
 Result Read/Reported: 03/25/2026 14:43
 Read By: John R. Czczulin

Comments:

Approved by: *Eunina L. Kinney* FACSIMILE Approval date: 03/25/2026

Legend: MPN = Most Probable Number; CFU = Colony Forming Units.

This document may contain information that is privileged, confidential and exempt from disclosure under law. If you have received this information in error, please call (443) 681-3851 and arrange for return or destruction.

Contact information for questions: Telephone: (443) 681-3948/3960 Fax: (443) 681-4507

B2600008803 Page 3 of 5



State of Maryland
 Department of Health
 LABORATORIES ADMINISTRATION
 1770 Ashland Avenue
 Baltimore, MD 21205
 Robert Myers, Ph.D., Director

Certificate of Analysis

Microbiological Analysis of Recreational Waters

FINAL REPORT

MDE WATER QUAL MONITORING PROG
 416 CHINQUAPIN ROUND ROAD
 ANNAPOLIS, MD 21401

Division of Environmental Sciences
 Environmental Microbiology Laboratory

Date Collected: 03/24/2026
 Time Collected: 10:00

Date Received: 03/24/2026
 Time Received: 14:06
 Received By: JCZECZULIN
 Temperature Control: 1.4 C

Submitted By: Renee Lynch
 Submitter Phone: (443) 845-6115
 Collector ID:
 Transport Control: Iced

Site Details

Site Name/Location: Potomac River Near Purse State Park/Potomac R pH:
 Sampling Site: Res. Free Cl
 Town/County: Nanjemoy, Charles(08) Res. Total Cl

Location Details

Type: Natural Bathing Area
 Service: Marine
 Point of Collection: Public
 Treated: Untreated

Environmental Details

Tide: Air Temp: Water Temp:
 Wind: Wind Speed: pH: DO:
 Turbidity: Secchi: Rain:

Field Sample ID/ Bottle No: POT-7

Lab No: B2600008804

Sample Receive Comments:

Analyte	Result	Test Method	Units	Date Analyzed
Enterococci	10	Enterolert ASTMD 6503-99	MPN/100ml	03/24/2026
Sodium Thiosulfate	N/A			

Placed in Incubator: 03/24/2026 14:42
 Analyzed By: John R. Czczulin
 Result Read/Reported: 03/25/2026 14:43
 Read By: John R. Czczulin

Comments:

Approved by: *Eunina L. Kinney* FACSIMILE Approval date: 03/25/2026

Legend: MPN = Most Probable Number; CFU = Colony Forming Units.

This document may contain information that is privileged, confidential and exempt from disclosure under law. If you have received this information in error, please call (443) 681-3851 and arrange for return or destruction.

Contact information for questions: Telephone: (443) 681-3948/3960 Fax: (443) 681-4507

B2600008804 Page 4 of 5



State of Maryland
 Department of Health
 LABORATORIES ADMINISTRATION
 1770 Ashland Avenue
 Baltimore, MD 21205
 Robert Myers, Ph.D., Director

Certificate of Analysis

Microbiological Analysis of Recreational Waters

FINAL REPORT

MDE WATER QUAL MONITORING PROG
 416 CHINQUAPIN ROUND ROAD
 ANNAPOLIS, MD 21401

Division of Environmental Sciences
 Environmental Microbiology Laboratory

Date Collected: 03/24/2026
 Time Collected: 09:25

Date Received: 03/24/2026
 Time Received: 14:06
 Received By: JCZECZULIN
 Temperature Control: 1.4 C

Submitted By: Renee Lynch
 Submitter Phone: (443) 845-6115
 Collector ID:
 Transport Control: Iced

Site Details

Site Name/Location: Potomac River near Riverside MD/Potomac River pH:
 Sampling Site: Res. Free Cl
 Town/County: Riverside, Charles(08) Res. Total Cl

Location Details

Type: Natural Bathing Area
 Service: Marine
 Point of Collection: Public
 Treated: Untreated

Environmental Details

Tide: Air Temp: Water Temp:
 Wind: Wind Speed: pH: DO:
 Turbidity: Secchi: Rain:

Field Sample ID/ Bottle No: POT-8
 Lab No: B2600008805

Sample Receive Comments:

Analyte	Result	Test Method	Units	Date Analyzed
Enterococci	10	Enterolert ASTMD 6503-99	MPN/100ml	03/24/2026
Sodium Thiosulfate	N/A			

Placed in Incubator: 03/24/2026 14:42
 Analyzed By: John R. Czczulin
 Result Read/Reported: 03/25/2026 14:43
 Read By: John R. Czczulin

Comments:

Approved by: *Eunina L. Kinney* FACSIMILE Approval date: 03/25/2026

Legend: MPN = Most Probable Number; CFU = Colony Forming Units.

This document may contain information that is privileged, confidential and exempt from disclosure under law. If you have received this information in error, please call (443) 681-3851 and arrange for return or destruction.

Contact information for questions: Telephone: (443) 681-3948/3960 Fax: (443) 681-4507

B2600008805 Page 5 of 5



State of Maryland
 Department of Health
 LABORATORIES ADMINISTRATION
 1770 Ashland Avenue
 Baltimore, MD 21205
 Robert Myers, Ph.D., Director

Certificate of Analysis

Microbiological Analysis of Recreational Waters

FINAL REPORT

MDE WATER QUAL MONITORING PROG
 416 CHINQUAPIN ROUND ROAD
 ANNAPOLIS, MD 21401

Division of Environmental Sciences
 Environmental Microbiology Laboratory

Date Collected: 03/24/2026
 Time Collected: 10:45

Date Received: 03/24/2026
 Time Received: 14:06
 Received By: JCZECZULIN
 Temperature Control: 1.4 C

Submitted By: Renee Lynch
 Submitter Phone: (443) 845-6115
 Collector ID:
 Transport Control: Iced

Site Details

Site Name/Location: Potomac River Indian Head/Potomac River
 Sampling Site:
 Town/County: Indian Head, Charles(08)

pH:
 Res. Free Cl
 Res. Total Cl

Location Details

Type: Natural Bathing Area
 Service: Marine
 Point of Collection: Public
 Treated: Untreated

Environmental Details

Tide:
 Wind:
 Turbidity:
 Air Temp:
 Wind Speed:
 Secchi:
 Water Temp:
 pH: DO:
 Rain:

Field Sample ID/ Bottle No: POT-1

Lab No: B2600008701

Sample Receive Comments:

Analyte	Result	Test Method	Units	Date Analyzed
E. Coli	6	SM 9223 Colilert -18	MPN/100mL	03/24/2026
Sodium Thiosulfate	N/A			

Placed in Incubator: 03/24/2026 14:42
 Analyzed By: John R. Czczulin
 Result Read/Reported: 03/25/2026 14:43
 Read By: John R. Czczulin

Comments:

Approved by: *Eunna L. Kinney* FACSIMILE Approval date: 03/25/2026

Legend: MPN = Most Probable Number; CFU = Colony Forming Units.

This document may contain information that is privileged, confidential and exempt from disclosure under law. If you have received this information in error, please call (443) 681-3851 and arrange for return or destruction.

Contact information for questions: Telephone: (443) 681-3948/3960 Fax: (443) 681-4507

B2600008701 Page 1 of 8



State of Maryland
 Department of Health
 LABORATORIES ADMINISTRATION
 1770 Ashland Avenue
 Baltimore, MD 21205
 Robert Myers, Ph.D., Director

Certificate of Analysis

Microbiological Analysis of Recreational Waters

FINAL REPORT

MDE WATER QUAL MONITORING PROG
 416 CHINQUAPIN ROUND ROAD
 ANNAPOLIS, MD 21401

Division of Environmental Sciences
 Environmental Microbiology Laboratory

Date Collected: 03/24/2026
 Time Collected: 11:05

Date Received: 03/24/2026
 Time Received: 14:06
 Received By: JCZECZULIN
 Temperature Control: 1.4 C

Submitted By: Renee Lynch
 Submitter Phone: (443) 845-6115
 Collector ID:
 Transport Control: Iced

Site Details

Site Name/Location: Potomac River Fort Washington/Potomac River
 Sampling Site:
 Town/County: Fort Washington, Prince Georges(16)

pH:
 Res. Free Cl
 Res. Total Cl

Location Details

Type: Natural Bathing Area
 Service: Marine
 Point of Collection: Public
 Treated: Untreated

Environmental Details

Tide:
 Wind:
 Turbidity:
 Air Temp:
 Wind Speed:
 Secchi:
 Water Temp:
 pH: DO:
 Rain:

Field Sample ID/ Bottle No: POT-2
 Lab No: B2600008702

Sample Receive Comments:

Analyte	Result	Test Method	Units	Date Analyzed
E. Coli	17	SM 9223 Colilert -18	MPN/100mL	03/24/2026
Sodium Thiosulfate	N/A			

Placed in Incubator: 03/24/2026 14:42
 Analyzed By: John R. Czczulin
 Result Read/Reported: 03/25/2026 14:43
 Read By: John R. Czczulin

Comments:

Approved by:  Approval date: 03/25/2026

Legend: MPN = Most Probable Number; CFU = Colony Forming Units.

This document may contain information that is privileged, confidential and exempt from disclosure under law. If you have received this information in error, please call (443) 681-3851 and arrange for return or destruction.

Contact information for questions: Telephone: (443) 681-3948/3960 Fax: (443) 681-4507

B2600008702 Page 2 of 8



State of Maryland
 Department of Health
 LABORATORIES ADMINISTRATION
 1770 Ashland Avenue
 Baltimore, MD 21205
 Robert Myers, Ph.D., Director

Certificate of Analysis

Microbiological Analysis of Recreational Waters

FINAL REPORT

MDE WATER QUAL MONITORING PROG
 416 CHINQUAPIN ROUND ROAD
 ANNAPOLIS, MD 21401

Division of Environmental Sciences
 Environmental Microbiology Laboratory

Date Collected: 03/24/2026
 Time Collected: 11:30

Date Received: 03/24/2026
 Time Received: 14:06
 Received By: JCZECZULIN
 Temperature Control: 1.4 C

Submitted By: Renee Lynch
 Submitter Phone: (443) 845-6115
 Collector ID:
 Transport Control: Iced

Site Details

Site Name/Location: Potomac River National Harbor/Potomac River
 Sampling Site:
 Town/County: National Harbor, Prince Georges(16)

pH:
 Res. Free Cl
 Res. Total Cl

Location Details

Type: Natural Bathing Area
 Service: Fresh
 Point of Collection: Public
 Treated: Untreated

Environmental Details

Tide:
 Wind:
 Turbidity:
 Air Temp:
 Wind Speed:
 Secchi:
 Water Temp:
 pH: DO:
 Rain:

Field Sample ID/ Bottle No: POT-3
 Lab No: B2600008703

Sample Receive Comments:

Analyte	Result	Test Method	Units	Date Analyzed
E. Coli	19	SM 9223 Colilert -18	MPN/100mL	03/24/2026
Sodium Thiosulfate	N/A			

Placed in Incubator: 03/24/2026 14:42
 Analyzed By: John R. Czczulin
 Result Read/Reported: 03/25/2026 14:43
 Read By: John R. Czczulin

Comments:

Approved by:  Approval date: 03/25/2026

Legend: MPN = Most Probable Number; CFU = Colony Forming Units.

This document may contain information that is privileged, confidential and exempt from disclosure under law. If you have received this information in error, please call (443) 681-3851 and arrange for return or destruction.

Contact information for questions: Telephone: (443) 681-3948/3960 Fax: (443) 681-4507

B2600008703 Page 3 of 8



State of Maryland
 Department of Health
 LABORATORIES ADMINISTRATION
 1770 Ashland Avenue
 Baltimore, MD 21205
 Robert Myers, Ph.D., Director

Certificate of Analysis

Microbiological Analysis of Recreational Waters

FINAL REPORT

MDE WATER QUAL MONITORING PROG
 416 CHINQUAPIN ROUND ROAD
 ANNAPOLIS, MD 21401

Division of Environmental Sciences
 Environmental Microbiology Laboratory

Date Collected: 03/24/2026
 Time Collected: 10:25

Date Received: 03/24/2026
 Time Received: 14:06
 Received By: JCZECZULIN
 Temperature Control: 1.4 C

Submitted By: Shawn Lowman
 Submitter Phone: (443) 294-7884
 Collector ID:
 Transport Control: Iced

Site Details

Site Name/Location: Potomac River Chain Bridge/Potomac River
 Sampling Site:
 Town/County:

pH:
 Res. Free Cl
 Res. Total Cl

Location Details

Type: Natural Bathing Area
 Service: Fresh
 Point of Collection: Public
 Treated: Untreated

Environmental Details

Tide:
 Wind:
 Turbidity:
 Air Temp:
 Wind Speed:
 Secchi:
 Water Temp:
 pH: DO:
 Rain:

Field Sample ID/ Bottle No: POT-4
 Lab No: B2600008704

Sample Receive Comments:

Analyte	Result	Test Method	Units	Date Analyzed
E. Coli	4	SM 9223 Colilert -18	MPN/100mL	03/24/2026
Sodium Thiosulfate	N/A			

Placed in Incubator: 03/24/2026 14:42
 Analyzed By: John R. Czczulin
 Result Read/Reported: 03/25/2026 14:43
 Read By: John R. Czczulin

Comments:

Approved by: *Eunina L. Kinney* FACSIMILE Approval date: 03/25/2026

Legend: MPN = Most Probable Number; CFU = Colony Forming Units.

This document may contain information that is privileged, confidential and exempt from disclosure under law. If you have received this information in error, please call (443) 681-3851 and arrange for return or destruction.

Contact information for questions: Telephone: (443) 681-3948/3960 Fax: (443) 681-4507

B2600008704 Page 4 of 8



State of Maryland
 Department of Health
 LABORATORIES ADMINISTRATION
 1770 Ashland Avenue
 Baltimore, MD 21205
 Robert Myers, Ph.D., Director

Certificate of Analysis

Microbiological Analysis of Recreational Waters

FINAL REPORT

MDE WATER QUAL MONITORING PROG
 416 CHINQUAPIN ROUND ROAD
 ANNAPOLIS, MD 21401

Division of Environmental Sciences
 Environmental Microbiology Laboratory

Date Collected: 03/24/2026
 Time Collected: 09:50

Date Received: 03/24/2026
 Time Received: 14:06
 Received By: JCZECZULIN
 Temperature Control: 1.4 C

Submitted By: Shawn Lowman
 Submitter Phone: (443) 294-7884
 Collector ID:
 Transport Control: Iced

Site Details

Site Name/Location: Potomac River Little Falls Overlook/Potomac Rive pH:

Sampling Site:

Res. Free Cl

Town/County: Glen Echo, Montgomery(15)

Res. Total Cl

Location Details

Type: Natural Bathing Area
 Service: Fresh
 Point of Collection: Public
 Treated: Untreated

Environmental Details

Tide:
 Wind:
 Turbidity:
 Air Temp:
 Wind Speed:
 Secchi:
 Water Temp:
 pH: DO:
 Rain:

Field Sample ID/ Bottle No: POT-5

Lab No: B2600008705

Sample Receive Comments:

Analyte	Result	Test Method	Units	Date Analyzed
E. Coli	15	SM 9223 Colilert -18	MPN/100mL	03/24/2026
Sodium Thiosulfate	N/A			

Placed in Incubator: 03/24/2026 14:42

Analyzed By: John R. Czczulin

Result Read/Reported: 03/25/2026 14:43

Read By: John R. Czczulin

Comments:

Approved by:  Approval date: 03/25/2026

Legend: MPN = Most Probable Number; CFU = Colony Forming Units.

This document may contain information that is privileged, confidential and exempt from disclosure under law. If you have received this information in error, please call (443) 681-3851 and arrange for return or destruction.

Contact information for questions: Telephone: (443) 681-3948/3960 Fax: (443) 681-4507

B2600008705 Page 5 of 8



State of Maryland
 Department of Health
 LABORATORIES ADMINISTRATION
 1770 Ashland Avenue
 Baltimore, MD 21205
 Robert Myers, Ph.D., Director

Certificate of Analysis

Microbiological Analysis of Recreational Waters

FINAL REPORT

MDE WATER QUAL MONITORING PROG
 416 CHINQUAPIN ROUND ROAD
 ANNAPOLIS, MD 21401

Division of Environmental Sciences
 Environmental Microbiology Laboratory

Date Collected: 03/24/2026
 Time Collected: 09:15

Date Received: 03/24/2026
 Time Received: 14:06
 Received By: JCZECZULIN
 Temperature Control: 1.4 C

Submitted By: Shawn Lowman
 Submitter Phone: (443) 294-7884
 Collector ID:
 Transport Control: Iced

Site Details

Site Name/Location: Potomac River Old Angler's Inn/Potomac River
 Sampling Site:
 Town/County: Potomac, Montgomery(15)

pH:
 Res. Free Cl
 Res. Total Cl

Location Details

Type: Natural Bathing Area
 Service: Fresh
 Point of Collection: Public
 Treated: Untreated

Environmental Details

Tide:
 Wind:
 Turbidity:
 Air Temp:
 Wind Speed:
 Secchi:
 Water Temp:
 pH: DO:
 Rain:

Field Sample ID/ Bottle No: POT-6

Lab No: B2600008706

Sample Receive Comments:

Analyte	Result	Test Method	Units	Date Analyzed
E. Coli	3	SM 9223 Colilert -18	MPN/100mL	03/24/2026
Sodium Thiosulfate	N/A			

Placed in Incubator: 03/24/2026 14:42
 Analyzed By: John R. Czczulin
 Result Read/Reported: 03/25/2026 14:43
 Read By: John R. Czczulin

Comments:

Approved by:  Approval date: 03/25/2026

Legend: MPN = Most Probable Number; CFU = Colony Forming Units.

This document may contain information that is privileged, confidential and exempt from disclosure under law. If you have received this information in error, please call (443) 681-3851 and arrange for return or destruction.

Contact information for questions: Telephone: (443) 681-3948/3960 Fax: (443) 681-4507

B2600008706 Page 6 of 8



State of Maryland
 Department of Health
 LABORATORIES ADMINISTRATION
 1770 Ashland Avenue
 Baltimore, MD 21205
 Robert Myers, Ph.D., Director

Certificate of Analysis

Microbiological Analysis of Recreational Waters

FINAL REPORT

MDE WATER QUAL MONITORING PROG
 416 CHINQUAPIN ROUND ROAD
 ANNAPOLIS, MD 21401

Division of Environmental Sciences
 Environmental Microbiology Laboratory

Date Collected: 03/24/2026
 Time Collected: 10:00

Date Received: 03/24/2026
 Time Received: 14:06
 Received By: JCZECZULIN
 Temperature Control: 1.4 C

Submitted By: Renee Lynch
 Submitter Phone: (443) 845-6115
 Collector ID:
 Transport Control: Iced

Site Details

Site Name/Location: Potomac River Near Purse State Park/Potomac R pH:
 Sampling Site: Res. Free Cl
 Town/County: Nanjemoy, Charles(08) Res. Total Cl

Location Details

Type: Natural Bathing Area
 Service: Marine
 Point of Collection: Public
 Treated: Untreated

Environmental Details

Tide: Air Temp: Water Temp:
 Wind: Wind Speed: pH: DO:
 Turbidity: Secchi: Rain:

Field Sample ID/ Bottle No: POT-7
 Lab No: B2600008707

Sample Receive Comments:

Analyte	Result	Test Method	Units	Date Analyzed
E. Coli	26	SM 9223 Colilert -18	MPN/100mL	03/24/2026
Sodium Thiosulfate	N/A			

Placed in Incubator: 03/24/2026 14:42
 Analyzed By: John R. Czczulin
 Result Read/Reported: 03/25/2026 14:43
 Read By: John R. Czczulin

Comments:

Approved by: *Eunina L. Kinney* FACSIMILE Approval date: 03/25/2026

Legend: MPN = Most Probable Number; CFU = Colony Forming Units.

This document may contain information that is privileged, confidential and exempt from disclosure under law. If you have received this information in error, please call (443) 681-3851 and arrange for return or destruction.

Contact information for questions: Telephone: (443) 681-3948/3960 Fax: (443) 681-4507

B2600008707 Page 7 of 8



State of Maryland
 Department of Health
 LABORATORIES ADMINISTRATION
 1770 Ashland Avenue
 Baltimore, MD 21205
 Robert Myers, Ph.D., Director

Certificate of Analysis

Microbiological Analysis of Recreational Waters

FINAL REPORT

MDE WATER QUAL MONITORING PROG
 416 CHINQUAPIN ROUND ROAD
 ANNAPOLIS, MD 21401

Division of Environmental Sciences
 Environmental Microbiology Laboratory

Date Collected: 03/24/2026
 Time Collected: 09:25

Date Received: 03/24/2026
 Time Received: 14:06
 Received By: JCZECZULIN
 Temperature Control: 1.4 C

Submitted By: Renee Lynch
 Submitter Phone: (443) 845-6115
 Collector ID:
 Transport Control: Iced

Site Details

Site Name/Location: Potomac River near Riverside MD/Potomac River pH:
 Sampling Site: Res. Free Cl
 Town/County: Riverside, Charles(08) Res. Total Cl

Location Details

Type: Natural Bathing Area
 Service: Marine
 Point of Collection: Public
 Treated: Untreated

Environmental Details

Tide: Air Temp: Water Temp:
 Wind: Wind Speed: pH: DO:
 Turbidity: Secchi: Rain:

Field Sample ID/ Bottle No: POT-8
 Lab No: B2600008708

Sample Receive Comments:

Analyte	Result	Test Method	Units	Date Analyzed
E. Coli	<1	SM 9223 Colilert -18	MPN/100mL	03/24/2026
Sodium Thiosulfate	N/A			

Placed in Incubator: 03/24/2026 14:42
 Analyzed By: John R. Czczulin
 Result Read/Reported: 03/25/2026 14:43
 Read By: John R. Czczulin

Comments:

Approved by: *Eunina L. Kinney* FACSIMILE Approval date: 03/25/2026

Legend: MPN = Most Probable Number; CFU = Colony Forming Units.

This document may contain information that is privileged, confidential and exempt from disclosure under law. If you have received this information in error, please call (443) 681-3851 and arrange for return or destruction.

Contact information for questions: Telephone: (443) 681-3948/3960 Fax: (443) 681-4507

B2600008708 Page 8 of 8

Laboratory Results: Sampling Event 3/31/26



State of Maryland
 Department of Health
 LABORATORIES ADMINISTRATION
 1770 Ashland Avenue
 Baltimore, MD 21205
 Robert Myers, Ph.D., Director

Certificate of Analysis

Microbiological Analysis of Recreational Waters

FINAL REPORT

MDE WATER QUAL MONITORING PROG
 416 CHINQUAPIN ROUND ROAD
 ANNAPOLIS, MD 21401

Division of Environmental Sciences
 Environmental Microbiology Laboratory

Date Collected: 03/31/2026
 Time Collected: 10:33

Date Received: 03/31/2026
 Time Received: 13:48
 Received By: E KINNEY
 Temperature Control: 2.5 C

Submitted By: Renee Lynch
 Submitter Phone: (443) 845-6115
 Collector ID:
 Transport Control: Iced

Site Details

Site Name/Location: Potomac River Indian Head/Potomac River
 Sampling Site:
 Town/County: Indian Head, Charles(08)

pH:
 Res. Free Cl
 Res. Total Cl

Location Details

Type: Natural Bathing Area
 Service: Marine
 Point of Collection: Public
 Treated: Untreated

Environmental Details

Tide:
 Wind:
 Turbidity:
 Air Temp:
 Wind Speed:
 Secchi:
 Water Temp:
 pH: DO:
 Rain:

Field Sample ID/ Bottle No: POT-1
 Lab No: B2600009101

Sample Receive Comments:

Analyte	Result	Test Method	Units	Date Analyzed
Enterococci	<10	Enterolert ASTMD 6503-99	MPN/100ml	03/31/2026
Sodium Thiosulfate	N/A			

Placed in Incubator: 03/31/2026 14:30
 Analyzed By: John R. Czczulin
 Result Read/Reported: 04/01/2026 14:31
 Read By: John R. Czczulin

Comments:

Approved by: *Eunna L. Kinney* FACSIMILE Approval date: 04/01/2026

Legend: MPN = Most Probable Number; CFU = Colony Forming Units.

This document may contain information that is privileged, confidential and exempt from disclosure under law. If you have received this information in error, please call (443) 681-3851 and arrange for return or destruction.

Contact information for questions: Telephone: (443) 681-3948/3960 Fax: (443) 681-4507

B2600009101 Page 1 of 5



State of Maryland
 Department of Health
 LABORATORIES ADMINISTRATION
 1770 Ashland Avenue
 Baltimore, MD 21205
 Robert Myers, Ph.D., Director

Certificate of Analysis

Microbiological Analysis of Recreational Waters

FINAL REPORT

MDE WATER QUAL MONITORING PROG
 416 CHINQUAPIN ROUND ROAD
 ANNAPOLIS, MD 21401

Division of Environmental Sciences
 Environmental Microbiology Laboratory

Date Collected: 03/31/2026
 Time Collected: 11:05

Date Received: 03/31/2026
 Time Received: 13:48
 Received By: E KINNEY
 Temperature Control: 2.5 C

Submitted By: Renee Lynch
 Submitter Phone: (443) 845-6115
 Collector ID:
 Transport Control: Iced

Site Details

Site Name/Location: Potomac River Fort Washington/Potomac River
 Sampling Site:
 Town/County: Fort Washington, Prince Georges(16)

pH:
 Res. Free Cl
 Res. Total Cl

Location Details

Type: Natural Bathing Area
 Service: Marine
 Point of Collection: Public
 Treated: Untreated

Environmental Details

Tide:
 Wind:
 Turbidity:
 Air Temp:
 Wind Speed:
 Secchi:
 Water Temp:
 pH: DO:
 Rain:

Field Sample ID/ Bottle No: POT-2
 Lab No: B2600009102

Sample Receive Comments:

Analyte	Result	Test Method	Units	Date Analyzed
Enterococci	<10	Enterolert ASTMD 6503-99	MPN/100ml	03/31/2026
Sodium Thiosulfate	N/A			

Placed in Incubator: 03/31/2026 14:30
 Analyzed By: John R. Czczulin
 Result Read/Reported: 04/01/2026 14:31
 Read By: John R. Czczulin

Comments:

Approved by: *Eunina L. Kinney* FACSIMILE Approval date: 04/01/2026

Legend: MPN = Most Probable Number; CFU = Colony Forming Units.

This document may contain information that is privileged, confidential and exempt from disclosure under law. If you have received this information in error, please call (443) 681-3851 and arrange for return or destruction.

Contact information for questions: Telephone: (443) 681-3948/3960 Fax: (443) 681-4507

B2600009102 Page 2 of 5



State of Maryland
 Department of Health
 LABORATORIES ADMINISTRATION
 1770 Ashland Avenue
 Baltimore, MD 21205
 Robert Myers, Ph.D., Director

Certificate of Analysis

Microbiological Analysis of Recreational Waters

FINAL REPORT

MDE WATER QUAL MONITORING PROG
 416 CHINQUAPIN ROUND ROAD
 ANNAPOLIS, MD 21401

Division of Environmental Sciences
 Environmental Microbiology Laboratory

Date Collected: 03/31/2026
 Time Collected: 11:20

Date Received: 03/31/2026
 Time Received: 13:48
 Received By: E KINNEY
 Temperature Control: 2.5 C

Submitted By: Renee Lynch
 Submitter Phone: (443) 845-6115
 Collector ID:
 Transport Control: Iced

Site Details

Site Name/Location: Potomac River National Harbor/Potomac River
 Sampling Site:
 Town/County: National Harbor, Prince Georges(16)

pH:
 Res. Free Cl
 Res. Total Cl

Location Details

Type: Natural Bathing Area
 Service: Fresh
 Point of Collection: Public
 Treated: Untreated

Environmental Details

Tide:
 Wind:
 Turbidity:
 Air Temp:
 Wind Speed:
 Secchi:
 Water Temp:
 pH: DO:
 Rain:

Field Sample ID/ Bottle No: POT-3
 Lab No: B2600009103

Sample Receive Comments:

Analyte	Result	Test Method	Units	Date Analyzed
Enterococci	<10	Enterolert ASTMD 6503-99	MPN/100ml	03/31/2026
Sodium Thiosulfate	N/A			

Placed in Incubator: 03/31/2026 14:30
 Analyzed By: John R. Czczulin
 Result Read/Reported: 04/01/2026 14:31
 Read By: John R. Czczulin

Comments:

Approved by: *Eunina L. Kinney* FACSIMILE Approval date: 04/01/2026

Legend: MPN = Most Probable Number; CFU = Colony Forming Units.

This document may contain information that is privileged, confidential and exempt from disclosure under law. If you have received this information in error, please call (443) 681-3851 and arrange for return or destruction.

Contact information for questions: Telephone: (443) 681-3948/3960 Fax: (443) 681-4507

B2600009103 Page 3 of 5



State of Maryland
 Department of Health
 LABORATORIES ADMINISTRATION
 1770 Ashland Avenue
 Baltimore, MD 21205
 Robert Myers, Ph.D., Director

Certificate of Analysis

Microbiological Analysis of Recreational Waters

FINAL REPORT

MDE WATER QUAL MONITORING PROG
 416 CHINQUAPIN ROUND ROAD
 ANNAPOLIS, MD 21401

Division of Environmental Sciences
 Environmental Microbiology Laboratory

Date Collected: 03/31/2026
 Time Collected: 09:55

Date Received: 03/31/2026
 Time Received: 13:48
 Received By: E KINNEY
 Temperature Control: 2.5 C

Submitted By: Renee Lynch
 Submitter Phone: (443) 845-6115
 Collector ID:
 Transport Control: Iced

Site Details

Site Name/Location: Potomac River Near Purse State Park/Potomac R pH:
 Sampling Site: Res. Free Cl
 Town/County: Nanjemoy, Charles(08) Res. Total Cl

Location Details

Type: Natural Bathing Area
 Service: Marine
 Point of Collection: Public
 Treated: Untreated

Environmental Details

Tide: Air Temp: Water Temp:
 Wind: Wind Speed: pH: DO:
 Turbidity: Secchi: Rain:

Field Sample ID/ Bottle No: POT-7
 Lab No: B2600009104

Sample Receive Comments:

Analyte	Result	Test Method	Units	Date Analyzed
Enterococci	<10	Enterolert ASTMD 6503-99	MPN/100ml	03/31/2026
Sodium Thiosulfate	N/A			

Placed in Incubator: 03/31/2026 14:30
 Analyzed By: John R. Czczulin
 Result Read/Reported: 04/01/2026 14:31
 Read By: John R. Czczulin

Comments:

Approved by: *Eunina L. Kinney* FACSIMILE Approval date: 04/01/2026

Legend: MPN = Most Probable Number; CFU = Colony Forming Units.

This document may contain information that is privileged, confidential and exempt from disclosure under law. If you have received this information in error, please call (443) 681-3851 and arrange for return or destruction.

Contact information for questions: Telephone: (443) 681-3948/3960 Fax: (443) 681-4507

B2600009104 Page 4 of 5



State of Maryland
 Department of Health
 LABORATORIES ADMINISTRATION
 1770 Ashland Avenue
 Baltimore, MD 21205
 Robert Myers, Ph.D., Director

Certificate of Analysis

Microbiological Analysis of Recreational Waters

FINAL REPORT

MDE WATER QUAL MONITORING PROG
 416 CHINQUAPIN ROUND ROAD
 ANNAPOLIS, MD 21401

Division of Environmental Sciences
 Environmental Microbiology Laboratory

Date Collected: 03/31/2026
 Time Collected: 09:30

Date Received: 03/31/2026
 Time Received: 13:48
 Received By: E KINNEY
 Temperature Control: 2.5 C

Submitted By: Renee Lynch
 Submitter Phone: (443) 845-6115
 Collector ID:
 Transport Control: Iced

Site Details

Site Name/Location: Potomac River near Riverside MD/Potomac River pH:
 Sampling Site: Res. Free Cl
 Town/County: Riverside, Charles(08) Res. Total Cl

Location Details

Type: Natural Bathing Area
 Service: Marine
 Point of Collection: Public
 Treated: Untreated

Environmental Details

Tide: Air Temp: Water Temp:
 Wind: Wind Speed: pH: DO:
 Turbidity: Secchi: Rain:

Field Sample ID/ Bottle No: POT-8
 Lab No: B2600009105

Sample Receive Comments:

Analyte	Result	Test Method	Units	Date Analyzed
Enterococci	<10	Enterolert ASTMD 6503-99	MPN/100ml	03/31/2026
Sodium Thiosulfate	N/A			

Placed in Incubator: 03/31/2026 14:30
 Analyzed By: John R. Czczulin
 Result Read/Reported: 04/01/2026 14:31
 Read By: John R. Czczulin

Comments:

Approved by: *Eunina L. Kinney* FACSIMILE Approval date: 04/01/2026

Legend: MPN = Most Probable Number; CFU = Colony Forming Units.

This document may contain information that is privileged, confidential and exempt from disclosure under law. If you have received this information in error, please call (443) 681-3851 and arrange for return or destruction.

Contact information for questions: Telephone: (443) 681-3948/3960 Fax: (443) 681-4507

B2600009105 Page 5 of 5

Laboratory Results: Sampling Event 3/31



State of Maryland
Department of Health
LABORATORIES ADMINISTRATION
1770 Ashland Avenue
Baltimore, MD 21205
Robert Myers, Ph.D., Director

Certificate of Analysis

Microbiological Analysis of Recreational Waters

FINAL REPORT

MDE WATER QUAL MONITORING PROG
416 CHINQUAPIN ROUND ROAD
ANNAPOLIS, MD 21401

Division of Environmental Sciences
Environmental Microbiology Laboratory

Date Collected: 03/31/2026
Time Collected: 10:33

Date Received: 03/31/2026
Time Received: 13:48
Received By: EKinney
Temperature Control: 2.5 C

Submitted By: Renee Lynch
Submitter Phone: (443) 845-6115
Collector ID:
Transport Control: Iced

Site Details

Site Name/Location: Potomac River Indian Head/Potomac River
Sampling Site:
Town/County: Indian Head, Charles(08)

pH:
Res. Free Cl
Res. Total Cl

Location Details

Type: Natural Bathing Area
Service: Marine
Point of Collection: Public
Treated: Untreated

Environmental Details

Tide:
Wind:
Turbidity:
Air Temp:
Wind Speed:
Secchi:
Water Temp:
pH: DO:
Rain:

Field Sample ID/ Bottle No: POT-1

Lab No: B2600009001

Sample Receive Comments:

Analyte	Result	Test Method	Units	Date Analyzed
E. Coli	11	SM 9223 Colilert -18	MPN/100mL	03/31/2026
Sodium Thiosulfate	N/A			

Placed in Incubator: 03/31/2026 14:30

Analyzed By: John R. Czczulin

Result Read/Reported: 04/01/2026 14:31

Read By: John R. Czczulin

Comments:

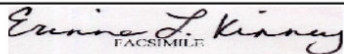
Approved by:  Approval date: 04/01/2026

Legend: MPN = Most Probable Number, CFU = Colony Forming Units.

This document may contain information that is privileged, confidential and exempt from disclosure under law. If you have received this information in error, please call (443) 681-3851 and arrange for return or destruction.

Contact information for questions: Telephone: (443) 681-3948/3960 Fax: (443) 681-4507

B2600009001 Page 1 of 8



State of Maryland
 Department of Health
 LABORATORIES ADMINISTRATION
 1770 Ashland Avenue
 Baltimore, MD 21205
 Robert Myers, Ph.D., Director

Certificate of Analysis

Microbiological Analysis of Recreational Waters

FINAL REPORT

MDE WATER QUAL MONITORING PROG
 416 CHINQUAPIN ROUND ROAD
 ANNAPOLIS, MD 21401

Division of Environmental Sciences
 Environmental Microbiology Laboratory

Date Collected: 03/31/2026
 Time Collected: 11:05

Date Received: 03/31/2026
 Time Received: 13:48
 Received By: EKinney
 Temperature Control: 2.5 C

Submitted By: Renee Lynch
 Submitter Phone: (443) 845-6115
 Collector ID:
 Transport Control: Iced

Site Details

Site Name/Location: Potomac River Fort Washington/Potomac River
 Sampling Site:
 Town/County: Fort Washington, Prince Georges(16)

pH:
 Res. Free Cl
 Res. Total Cl

Location Details

Type: Natural Bathing Area
 Service: Marine
 Point of Collection: Public
 Treated: Untreated

Environmental Details

Tide:
 Wind:
 Turbidity:
 Air Temp:
 Wind Speed:
 Secchi:
 Water Temp:
 pH: DO:
 Rain:

Field Sample ID/ Bottle No: POT-2

Lab No: B2600009002

Sample Receive Comments:

Analyte	Result	Test Method	Units	Date Analyzed
E. Coli	9	SM 9223 Colilert -18	MPN/100mL	03/31/2026
Sodium Thiosulfate	N/A			

Placed in Incubator: 03/31/2026 14:30
 Analyzed By: John R. Czczulin
 Result Read/Reported: 04/01/2026 14:31
 Read By: John R. Czczulin

Comments:

Approved by:  Approval date: 04/01/2026

Legend: MPN = Most Probable Number; CFU = Colony Forming Units.

This document may contain information that is privileged, confidential and exempt from disclosure under law. If you have received this information in error, please call (443) 681-3851 and arrange for return or destruction.

Contact information for questions: Telephone: (443) 681-3948/3960 Fax: (443) 681-4507

B2600009002 Page 2 of 8



State of Maryland
 Department of Health
 LABORATORIES ADMINISTRATION
 1770 Ashland Avenue
 Baltimore, MD 21205
 Robert Myers, Ph.D., Director

Certificate of Analysis

Microbiological Analysis of Recreational Waters

FINAL REPORT

MDE WATER QUAL MONITORING PROG
 416 CHINQUAPIN ROUND ROAD
 ANNAPOLIS, MD 21401

Division of Environmental Sciences
 Environmental Microbiology Laboratory

Date Collected: 03/31/2026
 Time Collected: 11:20

Date Received: 03/31/2026
 Time Received: 13:48
 Received By: EKinney
 Temperature Control: 2.5 C

Submitted By: Renee Lynch
 Submitter Phone: (443) 845-6115
 Collector ID:
 Transport Control: Iced

Site Details

Site Name/Location: Potomac River National Harbor/Potomac River
 Sampling Site:
 Town/County: National Harbor, Prince Georges(16)

pH:
 Res. Free Cl
 Res. Total Cl

Location Details

Type: Natural Bathing Area
 Service: Fresh
 Point of Collection: Public
 Treated: Untreated

Environmental Details

Tide:
 Wind:
 Turbidity:
 Air Temp:
 Wind Speed:
 Secchi:
 Water Temp:
 pH: DO:
 Rain:

Field Sample ID/ Bottle No: POT-3
 Lab No: B2600009003

Sample Receive Comments:

Analyte	Result	Test Method	Units	Date Analyzed
E. Coli	15	SM 9223 Colilert -18	MPN/100mL	03/31/2026
Sodium Thiosulfate	N/A			

Placed in Incubator: 03/31/2026 14:30
 Analyzed By: John R. Czczulin
 Result Read/Reported: 04/01/2026 14:31
 Read By: John R. Czczulin

Comments:

Approved by: *Eunina L. Kinney* FACSIMILE Approval date: 04/01/2026

Legend: MPN = Most Probable Number; CFU = Colony Forming Units.

This document may contain information that is privileged, confidential and exempt from disclosure under law. If you have received this information in error, please call (443) 681-3851 and arrange for return or destruction.

Contact information for questions: Telephone: (443) 681-3948/3960 Fax: (443) 681-4507

B2600009003 Page 3 of 8



State of Maryland
 Department of Health
 LABORATORIES ADMINISTRATION
 1770 Ashland Avenue
 Baltimore, MD 21205
 Robert Myers, Ph.D., Director

Certificate of Analysis

Microbiological Analysis of Recreational Waters

FINAL REPORT

MDE WATER QUAL MONITORING PROG
 416 CHINQUAPIN ROUND ROAD
 ANNAPOLIS, MD 21401

Division of Environmental Sciences
 Environmental Microbiology Laboratory

Date Collected: 03/31/2026
 Time Collected: 10:55

Date Received: 03/31/2026
 Time Received: 13:48
 Received By: EKinney
 Temperature Control: 2.5 C

Submitted By: Shawn Lowman
 Submitter Phone: (443) 294-7884
 Collector ID:
 Transport Control: Iced

Site Details

Site Name/Location: Potomac River Chain Bridge/Potomac River
 Sampling Site:
 Town/County:

pH:
 Res. Free Cl
 Res. Total Cl

Location Details

Type: Natural Bathing Area
 Service: Fresh
 Point of Collection: Public
 Treated: Untreated

Environmental Details

Tide:
 Wind:
 Turbidity:
 Air Temp:
 Wind Speed:
 Secchi:
 Water Temp:
 pH: DO:
 Rain:

Field Sample ID/ Bottle No: POT-4
 Lab No: B2600009004

Sample Receive Comments:

Analyte	Result	Test Method	Units	Date Analyzed
E. Coli	2	SM 9223 Colilert -18	MPN/100mL	03/31/2026
Sodium Thiosulfate	N/A			

Placed in Incubator: 03/31/2026 14:30
 Analyzed By: John R. Czczulin
 Result Read/Reported: 04/01/2026 14:31
 Read By: John R. Czczulin

Comments:

Approved by:  Approval date: 04/01/2026

Legend: MPN = Most Probable Number; CFU = Colony Forming Units.

This document may contain information that is privileged, confidential and exempt from disclosure under law. If you have received this information in error, please call (443) 681-3851 and arrange for return or destruction.

Contact information for questions: Telephone: (443) 681-3948/3960 Fax: (443) 681-4507

B2600009004 Page 4 of 8



State of Maryland
 Department of Health
 LABORATORIES ADMINISTRATION
 1770 Ashland Avenue
 Baltimore, MD 21205
 Robert Myers, Ph.D., Director

Certificate of Analysis

Microbiological Analysis of Recreational Waters

FINAL REPORT

MDE WATER QUAL MONITORING PROG
 416 CHINQUAPIN ROUND ROAD
 ANNAPOLIS, MD 21401

Division of Environmental Sciences
 Environmental Microbiology Laboratory

Date Collected: 03/31/2026
 Time Collected: 10:25

Date Received: 03/31/2026
 Time Received: 13:48
 Received By: EKinney
 Temperature Control: 2.5 C

Submitted By: Shawn Lowman
 Submitter Phone: (443) 294-7884
 Collector ID:
 Transport Control: Iced

Site Details

Site Name/Location: Potomac River Little Falls Overlook/Potomac Rive pH:
 Sampling Site: Res. Free Cl
 Town/County: Glen Echo, Montgomery(15) Res. Total Cl

Location Details

Type: Natural Bathing Area
 Service: Fresh
 Point of Collection: Public
 Treated: Untreated

Environmental Details

Tide: Air Temp: Water Temp:
 Wind: Wind Speed: pH: DO:
 Turbidity: Secchi: Rain:

Field Sample ID/ Bottle No: POT-5
 Lab No: B2600009005

Sample Receive Comments:

Analyte	Result	Test Method	Units	Date Analyzed
E. Coli	20	SM 9223 Colilert -18	MPN/100mL	03/31/2026
Sodium Thiosulfate	N/A			

Placed in Incubator: 03/31/2026 14:30
 Analyzed By: John R. Czczulin
 Result Read/Reported: 04/01/2026 14:31
 Read By: John R. Czczulin

Comments:

Approved by: *Eunina L. Kinney* FACSIMILE Approval date: 04/01/2026

Legend: MPN = Most Probable Number; CFU = Colony Forming Units.

This document may contain information that is privileged, confidential and exempt from disclosure under law. If you have received this information in error, please call (443) 681-3851 and arrange for return or destruction.

Contact information for questions: Telephone: (443) 681-3948/3960 Fax: (443) 681-4507

B2600009005 Page 5 of 8



State of Maryland
 Department of Health
 LABORATORIES ADMINISTRATION
 1770 Ashland Avenue
 Baltimore, MD 21205
 Robert Myers, Ph.D., Director

Certificate of Analysis

Microbiological Analysis of Recreational Waters

FINAL REPORT

MDE WATER QUAL MONITORING PROG
 416 CHINQUAPIN ROUND ROAD
 ANNAPOLIS, MD 21401

Division of Environmental Sciences
 Environmental Microbiology Laboratory

Date Collected: 03/31/2026
 Time Collected: 09:45

Date Received: 03/31/2026
 Time Received: 13:48
 Received By: EKinney
 Temperature Control: 2.5 C

Submitted By: Shawn Lowman
 Submitter Phone: (443) 294-7884
 Collector ID:
 Transport Control: Iced

Site Details

Site Name/Location: Potomac River Old Angler's Inn/Potomac River
 Sampling Site:
 Town/County: Potomac, Montgomery(15)

pH:
 Res. Free Cl
 Res. Total Cl

Location Details

Type: Natural Bathing Area
 Service: Fresh
 Point of Collection: Public
 Treated: Untreated

Environmental Details

Tide:
 Wind:
 Turbidity:
 Air Temp:
 Wind Speed:
 Secchi:
 Water Temp:
 pH: DO:
 Rain:

Field Sample ID/ Bottle No: POT-6
 Lab No: B2600009006

Sample Receive Comments:

Analyte	Result	Test Method	Units	Date Analyzed
E. Coli	4	SM 9223 Colilert -18	MPN/100mL	03/31/2026
Sodium Thiosulfate	N/A			

Placed in Incubator: 03/31/2026 14:30
 Analyzed By: John R. Czczulin
 Result Read/Reported: 04/01/2026 14:31
 Read By: John R. Czczulin

Comments:

Approved by:  Approval date: 04/01/2026

Legend: MPN = Most Probable Number; CFU = Colony Forming Units.

This document may contain information that is privileged, confidential and exempt from disclosure under law. If you have received this information in error, please call (443) 681-3851 and arrange for return or destruction.

Contact information for questions: Telephone: (443) 681-3948/3960 Fax: (443) 681-4507

B2600009006 Page 6 of 8



State of Maryland
 Department of Health
 LABORATORIES ADMINISTRATION
 1770 Ashland Avenue
 Baltimore, MD 21205
 Robert Myers, Ph.D., Director

Certificate of Analysis

Microbiological Analysis of Recreational Waters

FINAL REPORT

MDE WATER QUAL MONITORING PROG
 416 CHINQUAPIN ROUND ROAD
 ANNAPOLIS, MD 21401

Division of Environmental Sciences
 Environmental Microbiology Laboratory

Date Collected: 03/31/2026
 Time Collected: 09:55

Date Received: 03/31/2026
 Time Received: 13:48
 Received By: EKinney
 Temperature Control: 2.5 C

Submitted By: Renee Lynch
 Submitter Phone: (443) 845-6115
 Collector ID:
 Transport Control: Iced

Site Details

Site Name/Location: Potomac River Near Purse State Park/Potomac R pH:
 Sampling Site: Res. Free Cl
 Town/County: Nanjemoy, Charles(08) Res. Total Cl

Location Details

Type: Natural Bathing Area
 Service: Marine
 Point of Collection: Public
 Treated: Untreated

Environmental Details

Tide: Air Temp: Water Temp:
 Wind: Wind Speed: pH: DO:
 Turbidity: Secchi: Rain:

Field Sample ID/ Bottle No: POT-7
 Lab No: B2600009007

Sample Receive Comments:

Analyte	Result	Test Method	Units	Date Analyzed
E. Coli	26	SM 9223 Colilert -18	MPN/100mL	03/31/2026
Sodium Thiosulfate	N/A			

Placed in Incubator: 03/31/2026 14:30
 Analyzed By: John R. Czczulin
 Result Read/Reported: 04/01/2026 14:31
 Read By: John R. Czczulin

Comments:

Approved by: *Evanina L. Kinney* FACSIMILE Approval date: 04/01/2026

Legend: MPN = Most Probable Number; CFU = Colony Forming Units.

This document may contain information that is privileged, confidential and exempt from disclosure under law. If you have received this information in error, please call (443) 681-3851 and arrange for return or destruction.

Contact information for questions: Telephone: (443) 681-3948/3960 Fax: (443) 681-4507

B2600009007 Page 7 of 8



State of Maryland
 Department of Health
 LABORATORIES ADMINISTRATION
 1770 Ashland Avenue
 Baltimore, MD 21205
 Robert Myers, Ph.D., Director

Certificate of Analysis

Microbiological Analysis of Recreational Waters

FINAL REPORT

MDE WATER QUAL MONITORING PROG
 416 CHINQUAPIN ROUND ROAD
 ANNAPOLIS, MD 21401

Division of Environmental Sciences
 Environmental Microbiology Laboratory

Date Collected: 03/31/2026
 Time Collected: 09:30

Date Received: 03/31/2026
 Time Received: 13:48
 Received By: EKinney
 Temperature Control: 2.5 C

Submitted By: Renee Lynch
 Submitter Phone: (443) 845-6115
 Collector ID:
 Transport Control: Iced

Site Details

Site Name/Location: Potomac River near Riverside MD/Potomac River pH:
 Sampling Site: Res. Free Cl
 Town/County: Riverside, Charles(08) Res. Total Cl

Location Details

Type: Natural Bathing Area
 Service: Marine
 Point of Collection: Public
 Treated: Untreated

Environmental Details

Tide: Air Temp: Water Temp:
 Wind: Wind Speed: pH: DO:
 Turbidity: Secchi: Rain:

Field Sample ID/ Bottle No: POT-8
 Lab No: B2600009008

Sample Receive Comments:

Analyte	Result	Test Method	Units	Date Analyzed
E. Coli	2	SM 9223 Colilert -18	MPN/100mL	03/31/2026
Sodium Thiosulfate	N/A			

Placed in Incubator: 03/31/2026 14:30
 Analyzed By: John R. Czczulin
 Result Read/Reported: 04/01/2026 14:31
 Read By: John R. Czczulin

Comments:

Approved by: *Eunina L. Kinney* FACSIMILE Approval date: 04/01/2026

Legend: MPN = Most Probable Number; CFU = Colony Forming Units.

This document may contain information that is privileged, confidential and exempt from disclosure under law. If you have received this information in error, please call (443) 681-3851 and arrange for return or destruction.

Contact information for questions: Telephone: (443) 681-3948/3960 Fax: (443) 681-4507

B2600009008 Page 8 of 8

Laboratory Results: Sampling Event 4/7/26



State of Maryland
 Department of Health
 LABORATORIES ADMINISTRATION
 1770 Ashland Avenue
 Baltimore, MD 21205
 Robert Myers, Ph.D., Director

Certificate of Analysis

Microbiological Analysis of Recreational Waters

FINAL REPORT

MDE WATER QUAL MONITORING PROG
 416 CHINQUAPIN ROUND ROAD
 ANNAPOLIS, MD 21401

Division of Environmental Sciences
 Environmental Microbiology Laboratory

Date Collected: 04/07/2026
 Time Collected: 09:45

Date Received: 04/07/2026
 Time Received: 13:40
 Received By: JCZECZULIN
 Temperature Control: 2.6 C

Submitted By: Dennis Rasmussen
 Submitter Phone: (443) 520-4918
 Collector ID:
 Transport Control: Iced

Site Details

Site Name/Location: Potomac River Indian Head/Potomac River
 Sampling Site:
 Town/County: Indian Head, Charles(08)

pH:
 Res. Free Cl
 Res. Total Cl

Location Details

Type: Natural Bathing Area
 Service: Marine
 Point of Collection: Public
 Treated: Untreated

Environmental Details

Tide:
 Wind:
 Turbidity:
 Air Temp:
 Wind Speed:
 Secchi:
 Water Temp:
 pH: DO:
 Rain:

Field Sample ID/ Bottle No: POT-1

Lab No: B2600009301

Sample Receive Comments:

Analyte	Result	Test Method	Units	Date Analyzed
Enterococci	<10	Enterolert ASTMD 6503-99	MPN/100ml	04/07/2026
Sodium Thiosulfate	N/A			

Placed in Incubator: 04/07/2026 14:02
 Analyzed By: John R. Czczulin
 Result Read/Reported: 04/08/2026 14:04
 Read By: John R. Czczulin

Comments:

Approved by: *Eunina L. Kinney* FACSIMILE Approval date: 04/08/2026

Legend: MPN = Most Probable Number; CFU = Colony Forming Units.

This document may contain information that is privileged, confidential and exempt from disclosure under law. If you have received this information in error, please call (443) 681-3851 and arrange for return or destruction.

Contact information for questions: Telephone: (443) 681-3948/3960 Fax: (443) 681-4507

B2600009301 Page 1 of 3



State of Maryland
 Department of Health
 LABORATORIES ADMINISTRATION
 1770 Ashland Avenue
 Baltimore, MD 21205
 Robert Myers, Ph.D., Director

Certificate of Analysis

Microbiological Analysis of Recreational Waters

FINAL REPORT

MDE WATER QUAL MONITORING PROG
 416 CHINQUAPIN ROUND ROAD
 ANNAPOLIS, MD 21401

Division of Environmental Sciences
 Environmental Microbiology Laboratory

Date Collected: 04/07/2026
 Time Collected: 10:20

Date Received: 04/07/2026
 Time Received: 13:40
 Received By: JCZECZULIN
 Temperature Control: 2.6 C

Submitted By: Dennis Rasmussen
 Submitter Phone: (443) 520-4918
 Collector ID:
 Transport Control: Iced

Site Details

Site Name/Location: Potomac River Fort Washington/Potomac River
 Sampling Site:
 Town/County: Fort Washington, Prince Georges(16)

pH:
 Res. Free Cl
 Res. Total Cl

Location Details

Type: Natural Bathing Area
 Service: Marine
 Point of Collection: Public
 Treated: Untreated

Environmental Details

Tide:
 Wind:
 Turbidity:
 Air Temp:
 Wind Speed:
 Secchi:
 Water Temp:
 pH: DO:
 Rain:

Field Sample ID/ Bottle No: POT-2
 Lab No: B2600009302

Sample Receive Comments:

Analyte	Result	Test Method	Units	Date Analyzed
Enterococci	<10	Enterolert ASTMD 6503-99	MPN/100ml	04/07/2026
Sodium Thiosulfate	N/A			

Placed in Incubator: 04/07/2026 14:02
 Analyzed By: John R. Czczulin
 Result Read/Reported: 04/08/2026 14:04
 Read By: John R. Czczulin

Comments:

Approved by: *Eunina L. Kinney* FACSIMILE Approval date: 04/08/2026

Legend: MPN = Most Probable Number; CFU = Colony Forming Units.

This document may contain information that is privileged, confidential and exempt from disclosure under law. If you have received this information in error, please call (443) 681-3851 and arrange for return or destruction.

Contact information for questions: Telephone: (443) 681-3948/3960 Fax: (443) 681-4507

B2600009302 Page 2 of 3



State of Maryland
 Department of Health
 LABORATORIES ADMINISTRATION
 1770 Ashland Avenue
 Baltimore, MD 21205
 Robert Myers, Ph.D., Director

Certificate of Analysis

Microbiological Analysis of Recreational Waters

FINAL REPORT

MDE WATER QUAL MONITORING PROG
 416 CHINQUAPIN ROUND ROAD
 ANNAPOLIS, MD 21401

Division of Environmental Sciences
 Environmental Microbiology Laboratory

Date Collected: 04/07/2026
 Time Collected: 10:40

Date Received: 04/07/2026
 Time Received: 13:40
 Received By: JCZECZULIN
 Temperature Control: 2.6 C

Submitted By: Dennis Rasmussen
 Submitter Phone: (443) 520-4918
 Collector ID:
 Transport Control: Iced

Site Details

Site Name/Location: Potomac River National Harbor/Potomac River
 Sampling Site:
 Town/County: National Harbor, Prince Georges(16)

pH:
 Res. Free Cl
 Res. Total Cl

Location Details

Type: Natural Bathing Area
 Service: Fresh
 Point of Collection: Public
 Treated: Untreated

Environmental Details

Tide:
 Wind:
 Turbidity:
 Air Temp:
 Wind Speed:
 Secchi:
 Water Temp:
 pH: DO:
 Rain:

Field Sample ID/ Bottle No: POT-3
 Lab No: B2600009303

Sample Receive Comments:

Analyte	Result	Test Method	Units	Date Analyzed
Enterococci	20	Enterolert ASTMD 6503-99	MPN/100ml	04/07/2026
Sodium Thiosulfate	N/A			

Placed in Incubator: 04/07/2026 14:02
 Analyzed By: John R. Czczulin
 Result Read/Reported: 04/08/2026 14:04
 Read By: John R. Czczulin

Comments:

Approved by: *Eunina L. Kinney* FACSIMILE Approval date: 04/08/2026

Legend: MPN = Most Probable Number; CFU = Colony Forming Units.

This document may contain information that is privileged, confidential and exempt from disclosure under law. If you have received this information in error, please call (443) 681-3851 and arrange for return or destruction.

Contact information for questions: Telephone: (443) 681-3948/3960 Fax: (443) 681-4507

B2600009303 Page 3 of 3



State of Maryland
 Department of Health
 LABORATORIES ADMINISTRATION
 1770 Ashland Avenue
 Baltimore, MD 21205
 Robert Myers, Ph.D., Director

Certificate of Analysis

Microbiological Analysis of Recreational Waters

FINAL REPORT

MDE WATER QUAL MONITORING PROG
 416 CHINQUAPIN ROUND ROAD
 ANNAPOLIS, MD 21401

Division of Environmental Sciences
 Environmental Microbiology Laboratory

Date Collected: 04/07/2026
 Time Collected: 09:45

Date Received: 04/07/2026
 Time Received: 13:40
 Received By: JCZECZULIN
 Temperature Control: 2.6 C

Submitted By: Dennis Rasmussen
 Submitter Phone: (443) 520-4918
 Collector ID:
 Transport Control: Iced

Site Details

Site Name/Location: Potomac River Indian Head/Potomac River
 Sampling Site:
 Town/County: Indian Head, Charles(08)

pH:
 Res. Free Cl
 Res. Total Cl

Location Details

Type: Natural Bathing Area
 Service: Marine
 Point of Collection: Public
 Treated: Untreated

Environmental Details

Tide:
 Wind:
 Turbidity:
 Air Temp:
 Wind Speed:
 Secchi:
 Water Temp:
 pH: DO:
 Rain:

Field Sample ID/ Bottle No: POT-1

Lab No: B2600009401

Sample Receive Comments:

Analyte	Result	Test Method	Units	Date Analyzed
E. Coli	<1	SM 9223 Colilert -18	MPN/100mL	04/07/2026
Sodium Thiosulfate	N/A			

Placed in Incubator: 04/07/2026 14:03
 Analyzed By: John R. Czczulin
 Result Read/Reported: 04/08/2026 14:04
 Read By: John R. Czczulin

Comments:

Approved by: *Eunna L. Kinney* FACSIMILE Approval date: 04/08/2026

Legend: MPN = Most Probable Number; CFU = Colony Forming Units.

This document may contain information that is privileged, confidential and exempt from disclosure under law. If you have received this information in error, please call (443) 681-3851 and arrange for return or destruction.

Contact information for questions: Telephone: (443) 681-3948/3960 Fax: (443) 681-4507

B2600009401 Page 1 of 6



State of Maryland
 Department of Health
 LABORATORIES ADMINISTRATION
 1770 Ashland Avenue
 Baltimore, MD 21205
 Robert Myers, Ph.D., Director

Certificate of Analysis

Microbiological Analysis of Recreational Waters

FINAL REPORT

MDE WATER QUAL MONITORING PROG
 416 CHINQUAPIN ROUND ROAD
 ANNAPOLIS, MD 21401

Division of Environmental Sciences
 Environmental Microbiology Laboratory

Date Collected: 04/07/2026
 Time Collected: 10:20

Date Received: 04/07/2026
 Time Received: 13:40
 Received By: JCZECZULIN
 Temperature Control: 2.6 C

Submitted By: Dennis Rasmussen
 Submitter Phone: (443) 520-4918
 Collector ID:
 Transport Control: Iced

Site Details

Site Name/Location: Potomac River Fort Washington/Potomac River
 Sampling Site:
 Town/County: Fort Washington, Prince Georges(16)

pH:
 Res. Free Cl
 Res. Total Cl

Location Details

Type: Natural Bathing Area
 Service: Marine
 Point of Collection: Public
 Treated: Untreated

Environmental Details

Tide:
 Wind:
 Turbidity:
 Air Temp:
 Wind Speed:
 Secchi:
 Water Temp:
 pH: DO:
 Rain:

Field Sample ID/ Bottle No: POT-2
 Lab No: B2600009402

Sample Receive Comments:

Analyte	Result	Test Method	Units	Date Analyzed
E. Coli	23	SM 9223 Colilert -18	MPN/100mL	04/07/2026
Sodium Thiosulfate	N/A			

Placed in Incubator: 04/07/2026 14:03
 Analyzed By: John R. Czczulin
 Result Read/Reported: 04/08/2026 14:04
 Read By: John R. Czczulin

Comments:

Approved by:  Approval date: 04/08/2026

Legend: MPN = Most Probable Number; CFU = Colony Forming Units.

This document may contain information that is privileged, confidential and exempt from disclosure under law. If you have received this information in error, please call (443) 681-3851 and arrange for return or destruction.

Contact information for questions: Telephone: (443) 681-3948/3960 Fax: (443) 681-4507

B2600009402 Page 2 of 6



State of Maryland
 Department of Health
 LABORATORIES ADMINISTRATION
 1770 Ashland Avenue
 Baltimore, MD 21205
 Robert Myers, Ph.D., Director

Certificate of Analysis

Microbiological Analysis of Recreational Waters

FINAL REPORT

MDE WATER QUAL MONITORING PROG
 416 CHINQUAPIN ROUND ROAD
 ANNAPOLIS, MD 21401

Division of Environmental Sciences
 Environmental Microbiology Laboratory

Date Collected: 04/07/2026
 Time Collected: 10:40

Date Received: 04/07/2026
 Time Received: 13:40
 Received By: JCZECZULIN
 Temperature Control: 2.6 C

Submitted By: Dennis Rasmussen
 Submitter Phone: (443) 520-4918
 Collector ID:
 Transport Control: Iced

Site Details

Site Name/Location: Potomac River National Harbor/Potomac River
 Sampling Site:
 Town/County: National Harbor, Prince Georges(16)

pH:
 Res. Free Cl
 Res. Total Cl

Location Details

Type: Natural Bathing Area
 Service: Fresh
 Point of Collection: Public
 Treated: Untreated

Environmental Details

Tide:
 Wind:
 Turbidity:
 Air Temp:
 Wind Speed:
 Secchi:
 Water Temp:
 pH: DO:
 Rain:

Field Sample ID/ Bottle No: POT-3
 Lab No: B2600009403

Sample Receive Comments:

Analyte	Result	Test Method	Units	Date Analyzed
E. Coli	105	SM 9223 Colilert -18	MPN/100mL	04/07/2026
Sodium Thiosulfate	N/A			

Placed in Incubator: 04/07/2026 14:03
 Analyzed By: John R. Czczulin
 Result Read/Reported: 04/08/2026 14:04
 Read By: John R. Czczulin

Comments:

Approved by: *Eunina L. Kinney* FACSIMILE Approval date: 04/08/2026

Legend: MPN = Most Probable Number; CFU = Colony Forming Units.

This document may contain information that is privileged, confidential and exempt from disclosure under law. If you have received this information in error, please call (443) 681-3851 and arrange for return or destruction.

Contact information for questions: Telephone: (443) 681-3948/3960 Fax: (443) 681-4507

B2600009403 Page 3 of 6



State of Maryland
 Department of Health
 LABORATORIES ADMINISTRATION
 1770 Ashland Avenue
 Baltimore, MD 21205
 Robert Myers, Ph.D., Director

Certificate of Analysis

Microbiological Analysis of Recreational Waters

FINAL REPORT

MDE WATER QUAL MONITORING PROG
 416 CHINQUAPIN ROUND ROAD
 ANNAPOLIS, MD 21401

Division of Environmental Sciences
 Environmental Microbiology Laboratory

Date Collected: 04/07/2026
 Time Collected: 09:05

Date Received: 04/07/2026
 Time Received: 13:40
 Received By: JCZECZULIN
 Temperature Control: 2.6 C

Submitted By: Shawn Lowman
 Submitter Phone: (443) 294-7884
 Collector ID:
 Transport Control: Iced

Site Details

Site Name/Location: Potomac River Chain Bridge/Potomac River
 Sampling Site:
 Town/County:

pH:
 Res. Free Cl
 Res. Total Cl

Location Details

Type: Natural Bathing Area
 Service: Fresh
 Point of Collection: Public
 Treated: Untreated

Environmental Details

Tide:
 Wind:
 Turbidity:
 Air Temp:
 Wind Speed:
 Secchi:
 Water Temp:
 pH: DO:
 Rain:

Field Sample ID/ Bottle No: POT-4
 Lab No: B2600009404

Sample Receive Comments:

Analyte	Result	Test Method	Units	Date Analyzed
E. Coli	6	SM 9223 Colilert -18	MPN/100mL	04/07/2026
Sodium Thiosulfate	N/A			

Placed in Incubator: 04/07/2026 14:03
 Analyzed By: John R. Czczulin
 Result Read/Reported: 04/08/2026 14:04
 Read By: John R. Czczulin

Comments:

Approved by:  Approval date: 04/08/2026

Legend: MPN = Most Probable Number; CFU = Colony Forming Units.

This document may contain information that is privileged, confidential and exempt from disclosure under law. If you have received this information in error, please call (443) 681-3851 and arrange for return or destruction.

Contact information for questions: Telephone: (443) 681-3948/3960 Fax: (443) 681-4507

B2600009404 Page 4 of 6



State of Maryland
 Department of Health
 LABORATORIES ADMINISTRATION
 1770 Ashland Avenue
 Baltimore, MD 21205
 Robert Myers, Ph.D., Director

Certificate of Analysis

Microbiological Analysis of Recreational Waters

FINAL REPORT

MDE WATER QUAL MONITORING PROG
 416 CHINQUAPIN ROUND ROAD
 ANNAPOLIS, MD 21401

Division of Environmental Sciences
 Environmental Microbiology Laboratory

Date Collected: 04/07/2026
 Time Collected: 09:45

Date Received: 04/07/2026
 Time Received: 13:40
 Received By: JCZECZULIN
 Temperature Control: 2.6 C

Submitted By: Shawn Lowman
 Submitter Phone: (443) 294-7884
 Collector ID:
 Transport Control: Iced

Site Details

Site Name/Location: Potomac River Little Falls Overlook/Potomac Rive pH:

Sampling Site:

Res. Free Cl

Town/County: Glen Echo, Montgomery(15)

Res. Total Cl

Location Details

Type: Natural Bathing Area
 Service: Fresh
 Point of Collection: Public
 Treated: Untreated

Environmental Details

Tide: Air Temp: Water Temp:
 Wind: Wind Speed: pH: DO:
 Turbidity: Secchi: Rain:

Field Sample ID/ Bottle No: POT-5

Lab No: B2600009405

Sample Receive Comments:

Analyte	Result	Test Method	Units	Date Analyzed
E. Coli	63	SM 9223 Colilert -18	MPN/100mL	04/07/2026
Sodium Thiosulfate	N/A			

Placed in Incubator: 04/07/2026 14:03

Analyzed By: John R. Czczulin

Result Read/Reported: 04/08/2026 14:04

Read By: John R. Czczulin

Comments:

Approved by: *Eunina L. Kinney* FACSIMILE Approval date: 04/08/2026

Legend: MPN = Most Probable Number; CFU = Colony Forming Units.

This document may contain information that is privileged, confidential and exempt from disclosure under law. If you have received this information in error, please call (443) 681-3851 and arrange for return or destruction.

Contact information for questions: Telephone: (443) 681-3948/3960 Fax: (443) 681-4507

B2600009405 Page 5 of 6



State of Maryland
 Department of Health
 LABORATORIES ADMINISTRATION
 1770 Ashland Avenue
 Baltimore, MD 21205
 Robert Myers, Ph.D., Director

Certificate of Analysis

Microbiological Analysis of Recreational Waters

FINAL REPORT

MDE WATER QUAL MONITORING PROG
 416 CHINQUAPIN ROUND ROAD
 ANNAPOLIS, MD 21401

Division of Environmental Sciences
 Environmental Microbiology Laboratory

Date Collected: 04/07/2026
 Time Collected: 10:10

Date Received: 04/07/2026
 Time Received: 13:40
 Received By: JCZECZULIN
 Temperature Control: 2.6 C

Submitted By: Shawn Lowman
 Submitter Phone: (443) 294-7884
 Collector ID:
 Transport Control: Iced

Site Details

Site Name/Location: Potomac River Old Angler's Inn/Potomac River
 Sampling Site:
 Town/County: Potomac, Montgomery(15)

pH:
 Res. Free Cl
 Res. Total Cl

Location Details

Type: Natural Bathing Area
 Service: Fresh
 Point of Collection: Public
 Treated: Untreated

Environmental Details

Tide:
 Wind:
 Turbidity:
 Air Temp:
 Wind Speed:
 Secchi:
 Water Temp:
 pH: DO:
 Rain:

Field Sample ID/ Bottle No: POT-6

Lab No: B2600009406

Sample Receive Comments:

<u>Analyte</u>	<u>Result</u>	<u>Test Method</u>	<u>Units</u>	<u>Date Analyzed</u>
E. Coli	12	SM 9223 Colilert -18	MPN/100mL	04/07/2026
Sodium Thiosulfate	N/A			

Placed in Incubator: 04/07/2026 14:03
 Analyzed By: John R. Czczulin
 Result Read/Reported: 04/08/2026 14:04
 Read By: John R. Czczulin

Comments:

Approved by: *Eunina L. Kinney* FACSIMILE Approval date: 04/08/2026

Legend: MPN = Most Probable Number; CFU = Colony Forming Units.

This document may contain information that is privileged, confidential and exempt from disclosure under law. If you have received this information in error, please call (443) 681-3851 and arrange for return or destruction.

Contact information for questions: Telephone: (443) 681-3948/3960 Fax: (443) 681-4507

B2600009406 Page 6 of 6

Laboratory Results: Sampling Event 4/14-15/26



State of Maryland
 Department of Health
 LABORATORIES ADMINISTRATION
 1770 Ashland Avenue
 Baltimore, MD 21205
 Robert Myers, Ph.D., Director

Certificate of Analysis

Microbiological Analysis of Recreational Waters

FINAL REPORT

MDE WATER QUAL MONITORING PROG
 416 CHINQUAPIN ROUND ROAD
 ANNAPOLIS, MD 21401

Division of Environmental Sciences
 Environmental Microbiology Laboratory

Date Collected: 04/15/2026
 Time Collected: 09:11

Date Received: 04/15/2026
 Time Received: 12:12
 Received By: JCZECZULIN
 Temperature Control: 1.3 C

Submitted By: Shawn Lowman
 Submitter Phone: (410) 294-7884
 Collector ID:
 Transport Control: Iced

Site Details

Site Name/Location: Potomac River Indian Head/Potomac River
 Sampling Site:
 Town/County: Indian Head, Charles(08)

pH:
 Res. Free Cl
 Res. Total Cl

Location Details

Type: Natural Bathing Area
 Service: Marine
 Point of Collection: Public
 Treated: Untreated

Environmental Details

Tide:
 Wind:
 Turbidity:
 Air Temp:
 Wind Speed:
 Secchi:
 Water Temp:
 pH: DO:
 Rain:

Field Sample ID/ Bottle No: POT-1

Lab No: B2600009901

Sample Receive Comments:

Analyte	Result	Test Method	Units	Date Analyzed
E. Coli	1	SM 9223 Colilert -18	MPN/100mL	04/15/2026
Sodium Thiosulfate	N/A			

Placed in Incubator: 04/15/2026 12:42
 Analyzed By: John R. Czczulin
 Result Read/Reported: 04/16/2026 12:45
 Read By: John R. Czczulin

Comments:

Approved by: *Eunina L. Kinney* FACSIMILE Approval date: 04/16/2026

Legend: MPN = Most Probable Number; CFU = Colony Forming Units.

This document may contain information that is privileged, confidential and exempt from disclosure under law. If you have received this information in error, please call (443) 681-3851 and arrange for return or destruction.

Contact information for questions: Telephone: (443) 681-3948/3960 Fax: (443) 681-4507

B2600009901 Page 1 of 3



State of Maryland
 Department of Health
 LABORATORIES ADMINISTRATION
 1770 Ashland Avenue
 Baltimore, MD 21205
 Robert Myers, Ph.D., Director

Certificate of Analysis

Microbiological Analysis of Recreational Waters

FINAL REPORT

MDE WATER QUAL MONITORING PROG
 416 CHINQUAPIN ROUND ROAD
 ANNAPOLIS, MD 21401

Division of Environmental Sciences
 Environmental Microbiology Laboratory

Date Collected: 04/15/2026
 Time Collected: 09:33

Date Received: 04/15/2026
 Time Received: 12:12
 Received By: JCZECZULIN
 Temperature Control: 1.3 C

Submitted By: Shawn Lowman
 Submitter Phone: (410) 294-7884
 Collector ID:
 Transport Control: Iced

Site Details

Site Name/Location: Potomac River Fort Washington/Potomac River
 Sampling Site:
 Town/County: Fort Washington, Prince Georges(16)

pH:
 Res. Free Cl
 Res. Total Cl

Location Details

Type: Natural Bathing Area
 Service: Marine
 Point of Collection: Public
 Treated: Untreated

Environmental Details

Tide:
 Wind:
 Turbidity:
 Air Temp:
 Wind Speed:
 Secchi:
 Water Temp:
 pH: DO:
 Rain:

Field Sample ID/ Bottle No: POT-2
 Lab No: B2600009902

Sample Receive Comments:

Analyte	Result	Test Method	Units	Date Analyzed
E. Coli	2	SM 9223 Colilert -18	MPN/100mL	04/15/2026
Sodium Thiosulfate	N/A			

Placed in Incubator: 04/15/2026 12:42
 Analyzed By: John R. Czczulin
 Result Read/Reported: 04/16/2026 12:45
 Read By: John R. Czczulin

Comments:

Approved by:  Approval date: 04/16/2026

Legend: MPN = Most Probable Number; CFU = Colony Forming Units.

This document may contain information that is privileged, confidential and exempt from disclosure under law. If you have received this information in error, please call (443) 681-3851 and arrange for return or destruction.

Contact information for questions: Telephone: (443) 681-3948/3960 Fax: (443) 681-4507

B2600009902 Page 2 of 3



State of Maryland
 Department of Health
 LABORATORIES ADMINISTRATION
 1770 Ashland Avenue
 Baltimore, MD 21205
 Robert Myers, Ph.D., Director

Certificate of Analysis

Microbiological Analysis of Recreational Waters

FINAL REPORT

MDE WATER QUAL MONITORING PROG
 416 CHINQUAPIN ROUND ROAD
 ANNAPOLIS, MD 21401

Division of Environmental Sciences
 Environmental Microbiology Laboratory

Date Collected: 04/15/2026
 Time Collected: 09:45

Date Received: 04/15/2026
 Time Received: 12:12
 Received By: JCZECZULIN
 Temperature Control: 1.3 C

Submitted By: Shawn Lowman
 Submitter Phone: (410) 294-7884
 Collector ID:
 Transport Control: Iced

Site Details

Site Name/Location: Potomac River National Harbor/Potomac River
 Sampling Site:
 Town/County: National Harbor, Prince Georges(16)

pH:
 Res. Free Cl
 Res. Total Cl

Location Details

Type: Natural Bathing Area
 Service: Fresh
 Point of Collection: Public
 Treated: Untreated

Environmental Details

Tide:
 Wind:
 Turbidity:
 Air Temp:
 Wind Speed:
 Secchi:
 Water Temp:
 pH: DO:
 Rain:

Field Sample ID/ Bottle No: POT-3
 Lab No: B2600009903

Sample Receive Comments:

Analyte	Result	Test Method	Units	Date Analyzed
E. Coli	33	SM 9223 Colilert -18	MPN/100mL	04/15/2026
Sodium Thiosulfate	N/A			

Placed in Incubator: 04/15/2026 12:42
 Analyzed By: John R. Czczulin
 Result Read/Reported: 04/16/2026 12:45
 Read By: John R. Czczulin

Comments:

Approved by: *Eunina L. Kinney* FACSIMILE Approval date: 04/16/2026

Legend: MPN = Most Probable Number; CFU = Colony Forming Units.

This document may contain information that is privileged, confidential and exempt from disclosure under law. If you have received this information in error, please call (443) 681-3851 and arrange for return or destruction.

Contact information for questions: Telephone: (443) 681-3948/3960 Fax: (443) 681-4507

B2600009903 Page 3 of 3



State of Maryland
 Department of Health
 LABORATORIES ADMINISTRATION
 1770 Ashland Avenue
 Baltimore, MD 21205
 Robert Myers, Ph.D., Director

Certificate of Analysis

Microbiological Analysis of Recreational Waters

FINAL REPORT

MDE WATER QUAL MONITORING PROG
 416 CHINQUAPIN ROUND ROAD
 ANNAPOLIS, MD 21401

Division of Environmental Sciences
 Environmental Microbiology Laboratory

Date Collected: 04/14/2026
 Time Collected: 11:00

Date Received: 04/14/2026
 Time Received: 15:20
 Received By: ALKING
 Temperature Control: 7.3 C

Submitted By: Dennis Rasmussen
 Submitter Phone: (443) 520-4918
 Collector ID:
 Transport Control: Iced

Site Details

Site Name/Location: Potomac River Little Falls Overlook/Potomac Rive pH:
 Sampling Site: Res. Free Cl
 Town/County: Glen Echo, Montgomery(15) Res. Total Cl

Location Details

Type: Natural Bathing Area
 Service: Fresh
 Point of Collection: Public
 Treated: Untreated

Environmental Details

Tide: Air Temp: Water Temp:
 Wind: Wind Speed: pH: DO:
 Turbidity: Secchi: Rain:

Field Sample ID/ Bottle No: POT-5
 Lab No: B2600009605

Sample Receive Comments:

Analyte	Result	Test Method	Units	Date Analyzed
E. Coli	21	SM 9223 Colilert -18	MPN/100mL	04/14/2026
Sodium Thiosulfate	N/A			

Placed in Incubator: 04/14/2026 15:47
 Analyzed By: John R. Czczulin
 Result Read/Reported: 04/15/2026 09:56
 Read By: John R. Czczulin

Comments:

Approved by: *Eunina L. Kinney* FACSIMILE Approval date: 04/15/2026

Legend: MPN = Most Probable Number; CFU = Colony Forming Units.

This document may contain information that is privileged, confidential and exempt from disclosure under law. If you have received this information in error, please call (443) 681-3851 and arrange for return or destruction.

Contact information for questions: Telephone: (443) 681-3948/3960 Fax: (443) 681-4507

B2600009605 Page 5 of 12



State of Maryland
 Department of Health
 LABORATORIES ADMINISTRATION
 1770 Ashland Avenue
 Baltimore, MD 21205
 Robert Myers, Ph.D., Director

Certificate of Analysis

Microbiological Analysis of Recreational Waters

FINAL REPORT

MDE WATER QUAL MONITORING PROG
 416 CHINQUAPIN ROUND ROAD
 ANNAPOLIS, MD 21401

Division of Environmental Sciences
 Environmental Microbiology Laboratory

Date Collected: 04/14/2026
 Time Collected: 08:45

Date Received: 04/14/2026
 Time Received: 15:20
 Received By: ALKING
 Temperature Control: 7.3 C

Submitted By: Shawn Lowman
 Submitter Phone: (410) 294-7884
 Collector ID:
 Transport Control: Iced

Site Details

Site Name/Location: Potomac River Old Angler's Inn/Potomac River
 Sampling Site:
 Town/County: Potomac, Montgomery(15)

pH:
 Res. Free Cl
 Res. Total Cl

Location Details

Type: Natural Bathing Area
 Service: Fresh
 Point of Collection: Public
 Treated: Untreated

Environmental Details

Tide:
 Wind:
 Turbidity:
 Air Temp:
 Wind Speed:
 Secchi:
 Water Temp:
 pH: DO:
 Rain:

Field Sample ID/ Bottle No: POT-6
 Lab No: B2600009606

Sample Receive Comments:

Analyte	Result	Test Method	Units	Date Analyzed
E. Coli	14	SM 9223 Colilert -18	MPN/100mL	04/14/2026
Sodium Thiosulfate	N/A			

Placed in Incubator: 04/14/2026 15:47
 Analyzed By: John R. Czczulin
 Result Read/Reported: 04/15/2026 09:56
 Read By: John R. Czczulin

Comments:

Approved by: *Eunina L. Kinney* FACSIMILE Approval date: 04/15/2026

Legend: MPN = Most Probable Number; CFU = Colony Forming Units.

This document may contain information that is privileged, confidential and exempt from disclosure under law. If you have received this information in error, please call (443) 681-3851 and arrange for return or destruction.

Contact information for questions: Telephone: (443) 681-3948/3960 Fax: (443) 681-4507

B2600009606 Page 6 of 12



State of Maryland
 Department of Health
 LABORATORIES ADMINISTRATION
 1770 Ashland Avenue
 Baltimore, MD 21205
 Robert Myers, Ph.D., Director

Certificate of Analysis

Microbiological Analysis of Recreational Waters

FINAL REPORT

MDE WATER QUAL MONITORING PROG
 416 CHINQUAPIN ROUND ROAD
 ANNAPOLIS, MD 21401

Division of Environmental Sciences
 Environmental Microbiology Laboratory

Date Collected: 04/14/2026
 Time Collected: 00:35

Date Received: 04/14/2026
 Time Received: 15:20
 Received By: ALKING
 Temperature Control: 7.3 C

Submitted By: Shawn Lowman
 Submitter Phone: (443) 294-7884
 Collector ID:
 Transport Control: Iced

Site Details

Site Name/Location: Potomac River Chain Bridge/Potomac River
 Sampling Site:
 Town/County:

pH:
 Res. Free Cl
 Res. Total Cl

Location Details

Type: Natural Bathing Area
 Service: Fresh
 Point of Collection: Public
 Treated: Untreated

Environmental Details

Tide:
 Wind:
 Turbidity:
 Air Temp:
 Wind Speed:
 Secchi:
 Water Temp:
 pH: DO:
 Rain:

Field Sample ID/ Bottle No: POT-4
 Lab No: B2600009612

Sample Receive Comments:

Analyte	Result	Test Method	Units	Date Analyzed
E. Coli	6	SM 9223 Colilert -18	MPN/100mL	04/14/2026
Sodium Thiosulfate	N/A			

Placed in Incubator: 04/14/2026 15:47
 Analyzed By: John R. Czczulin
 Result Read/Reported: 04/15/2026 09:56
 Read By: John R. Czczulin

Comments:

Approved by:  Approval date: 04/15/2026

Legend: MPN = Most Probable Number; CFU = Colony Forming Units.

This document may contain information that is privileged, confidential and exempt from disclosure under law. If you have received this information in error, please call (443) 681-3851 and arrange for return or destruction.

Contact information for questions: Telephone: (443) 681-3948/3960 Fax: (443) 681-4507

B2600009612 Page 12 of 12



State of Maryland
 Department of Health
 LABORATORIES ADMINISTRATION
 1770 Ashland Avenue
 Baltimore, MD 21205
 Robert Myers, Ph.D., Director

Certificate of Analysis

Microbiological Analysis of Recreational Waters

FINAL REPORT

MDE WATER QUAL MONITORING PROG
 416 CHINQUAPIN ROUND ROAD
 ANNAPOLIS, MD 21401

Division of Environmental Sciences
 Environmental Microbiology Laboratory

Date Collected: 04/15/2026
 Time Collected: 09:11

Date Received: 04/15/2026
 Time Received: 12:12
 Received By: JCZECZULIN
 Temperature Control: 1.3 C

Submitted By: Shawn Lowman
 Submitter Phone: (410) 294-7884
 Collector ID:
 Transport Control: Iced

Site Details

Site Name/Location: Potomac River Indian Head/Potomac River
 Sampling Site:
 Town/County: Indian Head, Charles(08)

pH:
 Res. Free Cl
 Res. Total Cl

Location Details

Type: Natural Bathing Area
 Service: Marine
 Point of Collection: Public
 Treated: Untreated

Environmental Details

Tide:
 Wind:
 Turbidity:
 Air Temp:
 Wind Speed:
 Secchi:
 Water Temp:
 pH: DO:
 Rain:

Field Sample ID/ Bottle No: POT-1

Lab No: B2600010001

Sample Receive Comments:

Analyte	Result	Test Method	Units	Date Analyzed
Enterococci	<10	Enterolert ASTMD 6503-99	MPN/100ml	04/15/2026
Sodium Thiosulfate	N/A			

Placed in Incubator: 04/15/2026 12:42
 Analyzed By: John R. Czczulin
 Result Read/Reported: 04/16/2026 12:45
 Read By: John R. Czczulin

Comments:

Approved by:  Approval date: 04/16/2026

Legend: MPN = Most Probable Number; CFU = Colony Forming Units.

This document may contain information that is privileged, confidential and exempt from disclosure under law. If you have received this information in error, please call (443) 681-3851 and arrange for return or destruction.

Contact information for questions: Telephone: (443) 681-3948/3960 Fax: (443) 681-4507

B2600010001 Page 1 of 3



State of Maryland
 Department of Health
 LABORATORIES ADMINISTRATION
 1770 Ashland Avenue
 Baltimore, MD 21205
 Robert Myers, Ph.D., Director

Certificate of Analysis

Microbiological Analysis of Recreational Waters

FINAL REPORT

MDE WATER QUAL MONITORING PROG
 416 CHINQUAPIN ROUND ROAD
 ANNAPOLIS, MD 21401

Division of Environmental Sciences
 Environmental Microbiology Laboratory

Date Collected: 04/15/2026
 Time Collected: 09:33

Date Received: 04/15/2026
 Time Received: 12:12
 Received By: JCZECZULIN
 Temperature Control: 1.3 C

Submitted By: Shawn Lowman
 Submitter Phone: (410) 294-7884
 Collector ID:
 Transport Control: Iced

Site Details

Site Name/Location: Potomac River Fort Washington/Potomac River
 Sampling Site:
 Town/County: Fort Washington, Prince Georges(16)

pH:
 Res. Free Cl
 Res. Total Cl

Location Details

Type: Natural Bathing Area
 Service: Marine
 Point of Collection: Public
 Treated: Untreated

Environmental Details

Tide:
 Wind:
 Turbidity:
 Air Temp:
 Wind Speed:
 Secchi:
 Water Temp:
 pH: DO:
 Rain:

Field Sample ID/ Bottle No: POT-2

Lab No: B2600010002

Sample Receive Comments:

Analyte	Result	Test Method	Units	Date Analyzed
Enterococci	<10	Enterolert ASTMD 6503-99	MPN/100ml	04/15/2026
Sodium Thiosulfate	N/A			

Placed in Incubator: 04/15/2026 12:42
 Analyzed By: John R. Czczulin
 Result Read/Reported: 04/16/2026 12:45
 Read By: John R. Czczulin

Comments:

Approved by: *Eunina L. Kinney* FACSIMILE Approval date: 04/16/2026

Legend: MPN = Most Probable Number; CFU = Colony Forming Units.

This document may contain information that is privileged, confidential and exempt from disclosure under law. If you have received this information in error, please call (443) 681-3851 and arrange for return or destruction.

Contact information for questions: Telephone: (443) 681-3948/3960 Fax: (443) 681-4507

B2600010002 Page 2 of 3



State of Maryland
 Department of Health
 LABORATORIES ADMINISTRATION
 1770 Ashland Avenue
 Baltimore, MD 21205
 Robert Myers, Ph.D., Director

Certificate of Analysis

Microbiological Analysis of Recreational Waters

FINAL REPORT

MDE WATER QUAL MONITORING PROG
 416 CHINQUAPIN ROUND ROAD
 ANNAPOLIS, MD 21401

Division of Environmental Sciences
 Environmental Microbiology Laboratory

Date Collected: 04/15/2026
 Time Collected: 09:45

Date Received: 04/15/2026
 Time Received: 12:12
 Received By: JCZECZULIN
 Temperature Control: 1.3 C

Submitted By: Shawn Lowman
 Submitter Phone: (410) 294-7884
 Collector ID:
 Transport Control: Iced

Site Details

Site Name/Location: Potomac River National Harbor/Potomac River
 Sampling Site:
 Town/County: National Harbor, Prince Georges(16)

pH:
 Res. Free Cl
 Res. Total Cl

Location Details

Type: Natural Bathing Area
 Service: Fresh
 Point of Collection: Public
 Treated: Untreated

Environmental Details

Tide:
 Wind:
 Turbidity:
 Air Temp:
 Wind Speed:
 Secchi:
 Water Temp:
 pH: DO:
 Rain:

Field Sample ID/ Bottle No: POT-3
 Lab No: B2600010003

Sample Receive Comments:

Analyte	Result	Test Method	Units	Date Analyzed
Enterococci	<10	Enterolert ASTMD 6503-99	MPN/100ml	04/15/2026
Sodium Thiosulfate	N/A			

Placed in Incubator: 04/15/2026 12:42
 Analyzed By: John R. Czczulin
 Result Read/Reported: 04/16/2026 12:45
 Read By: John R. Czczulin

Comments:

Approved by: *Eunina L. Kinney* FACSIMILE Approval date: 04/16/2026

Legend: MPN = Most Probable Number; CFU = Colony Forming Units.

This document may contain information that is privileged, confidential and exempt from disclosure under law. If you have received this information in error, please call (443) 681-3851 and arrange for return or destruction.

Contact information for questions: Telephone: (443) 681-3948/3960 Fax: (443) 681-4507

B2600010003 Page 3 of 3

Laboratory Results: Sampling Event 4/22/26



State of Maryland
 Department of Health
 LABORATORIES ADMINISTRATION
 1770 Ashland Avenue
 Baltimore, MD 21205
 Robert Myers, Ph.D., Director

Certificate of Analysis

Microbiological Analysis of Recreational Waters

FINAL REPORT

MDE WATER QUAL MONITORING PROG
 416 CHINQUAPIN ROUND ROAD
 ANNAPOLIS, MD 21401

Division of Environmental Sciences
 Environmental Microbiology Laboratory

Date Collected: 04/22/2026
 Time Collected: 09:45

Date Received: 04/22/2026
 Time Received: 13:16
 Received By: ALKING
 Temperature Control: 2.1 C

Submitted By: Renee Lynch
 Submitter Phone: (443) 845-6115
 Collector ID:
 Transport Control: Iced

Site Details

Site Name/Location: Potomac River Indian Head/Potomac River
 Sampling Site:
 Town/County: Indian Head, Charles(08)

pH:
 Res. Free Cl
 Res. Total Cl

Location Details

Type: Natural Bathing Area
 Service: Marine
 Point of Collection: Public
 Treated: Untreated

Environmental Details

Tide:
 Wind:
 Turbidity:
 Air Temp:
 Wind Speed:
 Secchi:
 Water Temp:
 pH: DO:
 Rain:

Field Sample ID/ Bottle No: POT-1
 Lab No: B2600010501

Sample Receive Comments:

Analyte	Result	Test Method	Units	Date Analyzed
E. Coli	1	SM 9223 Colilert -18	MPN/100mL	04/22/2026
Sodium Thiosulfate	N/A			

Placed in Incubator: 04/22/2026 13:32
 Analyzed By: John R. Czczulin
 Result Read/Reported: 04/23/2026 13:33
 Read By: John R. Czczulin

Comments:

Approved by:  Approval date: 04/23/2026

Legend: MPN = Most Probable Number; CFU = Colony Forming Units.

This document may contain information that is privileged, confidential and exempt from disclosure under law. If you have received this information in error, please call (443) 681-3851 and arrange for return or destruction.

Contact information for questions: Telephone: (443) 681-3948/3960 Fax: (443) 681-4507

B2600010501 Page 1 of 6



State of Maryland
 Department of Health
 LABORATORIES ADMINISTRATION
 1770 Ashland Avenue
 Baltimore, MD 21205
 Robert Myers, Ph.D., Director

Certificate of Analysis

Microbiological Analysis of Recreational Waters

FINAL REPORT

MDE WATER QUAL MONITORING PROG
 416 CHINQUAPIN ROUND ROAD
 ANNAPOLIS, MD 21401

Division of Environmental Sciences
 Environmental Microbiology Laboratory

Date Collected: 04/22/2026
 Time Collected: 10:05

Date Received: 04/22/2026
 Time Received: 13:16
 Received By: ALKING
 Temperature Control: 2.1 C

Submitted By: Renee Lynch
 Submitter Phone: (443) 845-6115
 Collector ID:
 Transport Control: Iced

Site Details

Site Name/Location: Potomac River Fort Washington/Potomac River
 Sampling Site:
 Town/County: Fort Washington, Prince Georges(16)

pH:
 Res. Free Cl
 Res. Total Cl

Location Details

Type: Natural Bathing Area
 Service: Marine
 Point of Collection: Public
 Treated: Untreated

Environmental Details

Tide:
 Wind:
 Turbidity:
 Air Temp:
 Wind Speed:
 Secchi:
 Water Temp:
 pH: DO:
 Rain:

Field Sample ID/ Bottle No: POT-2
 Lab No: B2600010502

Sample Receive Comments:

Analyte	Result	Test Method	Units	Date Analyzed
E. Coli	1	SM 9223 Colilert -18	MPN/100mL	04/22/2026
Sodium Thiosulfate	N/A			

Placed in Incubator: 04/22/2026 13:32
 Analyzed By: John R. Czczulin
 Result Read/Reported: 04/23/2026 13:33
 Read By: John R. Czczulin

Comments:

Approved by:  Approval date: 04/23/2026

Legend: MPN = Most Probable Number; CFU = Colony Forming Units.

This document may contain information that is privileged, confidential and exempt from disclosure under law. If you have received this information in error, please call (443) 681-3851 and arrange for return or destruction.

Contact information for questions: Telephone: (443) 681-3948/3960 Fax: (443) 681-4507

B2600010502 Page 2 of 6



State of Maryland
 Department of Health
 LABORATORIES ADMINISTRATION
 1770 Ashland Avenue
 Baltimore, MD 21205
 Robert Myers, Ph.D., Director

Certificate of Analysis

Microbiological Analysis of Recreational Waters

FINAL REPORT

MDE WATER QUAL MONITORING PROG
 416 CHINQUAPIN ROUND ROAD
 ANNAPOLIS, MD 21401

Division of Environmental Sciences
 Environmental Microbiology Laboratory

Date Collected: 04/22/2026
 Time Collected: 10:20

Date Received: 04/22/2026
 Time Received: 13:16
 Received By: ALKING
 Temperature Control: 2.1 C

Submitted By: Renee Lynch
 Submitter Phone: (443) 845-6115
 Collector ID:
 Transport Control: Iced

Site Details

Site Name/Location: Potomac River National Harbor/Potomac River
 Sampling Site:
 Town/County: National Harbor, Prince Georges(16)

pH:
 Res. Free Cl
 Res. Total Cl

Location Details

Type: Natural Bathing Area
 Service: Fresh
 Point of Collection: Public
 Treated: Untreated

Environmental Details

Tide:
 Wind:
 Turbidity:
 Air Temp:
 Wind Speed:
 Secchi:
 Water Temp:
 pH: DO:
 Rain:

Field Sample ID/ Bottle No: POT-3
 Lab No: B2600010503

Sample Receive Comments:

Analyte	Result	Test Method	Units	Date Analyzed
E. Coli	7	SM 9223 Colilert -18	MPN/100mL	04/22/2026
Sodium Thiosulfate	N/A			

Placed in Incubator: 04/22/2026 13:32
 Analyzed By: John R. Czczulin
 Result Read/Reported: 04/23/2026 13:33
 Read By: John R. Czczulin

Comments:

Approved by:  Approval date: 04/23/2026

Legend: MPN = Most Probable Number; CFU = Colony Forming Units.

This document may contain information that is privileged, confidential and exempt from disclosure under law. If you have received this information in error, please call (443) 681-3851 and arrange for return or destruction.

Contact information for questions: Telephone: (443) 681-3948/3960 Fax: (443) 681-4507

B2600010503 Page 3 of 6



State of Maryland
 Department of Health
 LABORATORIES ADMINISTRATION
 1770 Ashland Avenue
 Baltimore, MD 21205
 Robert Myers, Ph.D., Director

Certificate of Analysis

Microbiological Analysis of Recreational Waters

FINAL REPORT

MDE WATER QUAL MONITORING PROG
 416 CHINQUAPIN ROUND ROAD
 ANNAPOLIS, MD 21401

Division of Environmental Sciences
 Environmental Microbiology Laboratory

Date Collected: 04/22/2026
 Time Collected: 10:30

Date Received: 04/22/2026
 Time Received: 13:16
 Received By: ALKING
 Temperature Control: 2.1 C

Submitted By: Shawn Lowman
 Submitter Phone: (443) 909-8930
 Collector ID:
 Transport Control: Iced

Site Details

Site Name/Location: Potomac River Chain Bridge/Potomac River
 Sampling Site:
 Town/County:

pH:
 Res. Free Cl
 Res. Total Cl

Location Details

Type: Natural Bathing Area
 Service: Fresh
 Point of Collection: Public
 Treated: Untreated

Environmental Details

Tide:
 Wind:
 Turbidity:
 Air Temp:
 Wind Speed:
 Secchi:
 Water Temp:
 pH: DO:
 Rain:

Field Sample ID/ Bottle No: POT-4
 Lab No: B2600010504

Sample Receive Comments:

<u>Analyte</u>	<u>Result</u>	<u>Test Method</u>	<u>Units</u>	<u>Date Analyzed</u>
E. Coli	3	SM 9223 Colilert -18	MPN/100mL	04/22/2026
Sodium Thiosulfate	N/A			

Placed in Incubator: 04/22/2026 13:32
 Analyzed By: John R. Czczulin
 Result Read/Reported: 04/23/2026 13:33
 Read By: John R. Czczulin

Comments:

Approved by: *Eunina L. Kinney* FACSIMILE Approval date: 04/23/2026

Legend: MPN = Most Probable Number; CFU = Colony Forming Units.

This document may contain information that is privileged, confidential and exempt from disclosure under law. If you have received this information in error, please call (443) 681-3851 and arrange for return or destruction.

Contact information for questions: Telephone: (443) 681-3948/3960 Fax: (443) 681-4507

B2600010504 Page 4 of 6



State of Maryland
 Department of Health
 LABORATORIES ADMINISTRATION
 1770 Ashland Avenue
 Baltimore, MD 21205
 Robert Myers, Ph.D., Director

Certificate of Analysis

Microbiological Analysis of Recreational Waters

FINAL REPORT

MDE WATER QUAL MONITORING PROG
 416 CHINQUAPIN ROUND ROAD
 ANNAPOLIS, MD 21401

Division of Environmental Sciences
 Environmental Microbiology Laboratory

Date Collected: 04/22/2026
 Time Collected: 09:30

Date Received: 04/22/2026
 Time Received: 13:16
 Received By: ALKING
 Temperature Control: 2.1 C

Submitted By: Shawn Lowman
 Submitter Phone: (443) 909-8930
 Collector ID:
 Transport Control: Iced

Site Details

Site Name/Location: Potomac River Little Falls Overlook/Potomac Rive pH:
 Sampling Site: Res. Free Cl
 Town/County: Glen Echo, Montgomery(15) Res. Total Cl

Location Details

Type: Natural Bathing Area
 Service: Fresh
 Point of Collection: Public
 Treated: Untreated

Environmental Details

Tide: Air Temp: Water Temp:
 Wind: Wind Speed: pH: DO:
 Turbidity: Secchi: Rain:

Field Sample ID/ Bottle No: POT-5

Lab No: B2600010505

Sample Receive Comments:

<u>Analyte</u>	<u>Result</u>	<u>Test Method</u>	<u>Units</u>	<u>Date Analyzed</u>
E. Coli	81	SM 9223 Colilert -18	MPN/100mL	04/22/2026
Sodium Thiosulfate	N/A			

Placed in Incubator: 04/22/2026 13:32
 Analyzed By: John R. Czczulin
 Result Read/Reported: 04/23/2026 13:33
 Read By: John R. Czczulin

Comments:

Approved by: *Eunina L. Kinney* FACSIMILE Approval date: 04/23/2026

Legend: MPN = Most Probable Number; CFU = Colony Forming Units.

This document may contain information that is privileged, confidential and exempt from disclosure under law. If you have received this information in error, please call (443) 681-3851 and arrange for return or destruction.

Contact information for questions: Telephone: (443) 681-3948/3960 Fax: (443) 681-4507

B2600010505 Page 5 of 6



State of Maryland
 Department of Health
 LABORATORIES ADMINISTRATION
 1770 Ashland Avenue
 Baltimore, MD 21205
 Robert Myers, Ph.D., Director

Certificate of Analysis

Microbiological Analysis of Recreational Waters

FINAL REPORT

MDE WATER QUAL MONITORING PROG
 416 CHINQUAPIN ROUND ROAD
 ANNAPOLIS, MD 21401

Division of Environmental Sciences
 Environmental Microbiology Laboratory

Date Collected: 04/22/2026
 Time Collected: 09:05

Date Received: 04/22/2026
 Time Received: 13:16
 Received By: ALKING
 Temperature Control: 2.1 C

Submitted By: Shawn Lowman
 Submitter Phone: (443) 909-8930
 Collector ID:
 Transport Control: Iced

Site Details

Site Name/Location: Potomac River Old Angler's Inn/Potomac River
 Sampling Site:
 Town/County: Potomac, Montgomery(15)

pH:
 Res. Free Cl
 Res. Total Cl

Location Details

Type: Natural Bathing Area
 Service: Fresh
 Point of Collection: Public
 Treated: Untreated

Environmental Details

Tide:
 Wind:
 Turbidity:
 Air Temp:
 Wind Speed:
 Secchi:
 Water Temp:
 pH: DO:
 Rain:

Field Sample ID/ Bottle No: POT-6
 Lab No: B2600010506

Sample Receive Comments:

Analyte	Result	Test Method	Units	Date Analyzed
E. Coli	8	SM 9223 Colilert -18	MPN/100mL	04/22/2026
Sodium Thiosulfate	N/A			

Placed in Incubator: 04/22/2026 13:32
 Analyzed By: John R. Czczulin
 Result Read/Reported: 04/23/2026 13:33
 Read By: John R. Czczulin

Comments:

Approved by:  Approval date: 04/23/2026

Legend: MPN = Most Probable Number; CFU = Colony Forming Units.

This document may contain information that is privileged, confidential and exempt from disclosure under law. If you have received this information in error, please call (443) 681-3851 and arrange for return or destruction.

Contact information for questions: Telephone: (443) 681-3948/3960 Fax: (443) 681-4507

B2600010506 Page 6 of 6



State of Maryland
 Department of Health
 LABORATORIES ADMINISTRATION
 1770 Ashland Avenue
 Baltimore, MD 21205
 Robert Myers, Ph.D., Director

Certificate of Analysis

Microbiological Analysis of Recreational Waters

FINAL REPORT

MDE WATER QUAL MONITORING PROG
 416 CHINQUAPIN ROUND ROAD
 ANNAPOLIS, MD 21401

Division of Environmental Sciences
 Environmental Microbiology Laboratory

Date Collected: 04/22/2026
 Time Collected: 09:45

Date Received: 04/22/2026
 Time Received: 13:16
 Received By: ALKING
 Temperature Control: 2.1 C

Submitted By: Renee Lynch
 Submitter Phone: (443) 845-6115
 Collector ID:
 Transport Control: Iced

Site Details

Site Name/Location: Potomac River Indian Head/Potomac River
 Sampling Site:
 Town/County: Indian Head, Charles(08)

pH:
 Res. Free Cl
 Res. Total Cl

Location Details

Type: Natural Bathing Area
 Service: Marine
 Point of Collection: Public
 Treated: Untreated

Environmental Details

Tide:
 Wind:
 Turbidity:
 Air Temp:
 Wind Speed:
 Secchi:
 Water Temp:
 pH: DO:
 Rain:

Field Sample ID/ Bottle No: POT-1
 Lab No: B2600010601

Sample Receive Comments:

Analyte	Result	Test Method	Units	Date Analyzed
Enterococci	<10	Enterolert ASTMD 6503-99	MPN/100ml	04/22/2026
Sodium Thiosulfate	N/A			

Placed in Incubator: 04/22/2026 13:32
 Analyzed By: Yaritza Davila
 Result Read/Reported: 04/23/2026 13:33
 Read By: John R. Czczulin

Comments:

Approved by:  Approval date: 04/23/2026

Legend: MPN = Most Probable Number; CFU = Colony Forming Units.

This document may contain information that is privileged, confidential and exempt from disclosure under law. If you have received this information in error, please call (443) 681-3851 and arrange for return or destruction.

Contact information for questions: Telephone: (443) 681-3948/3960 Fax: (443) 681-4507

B2600010601 Page 1 of 3



State of Maryland
 Department of Health
 LABORATORIES ADMINISTRATION
 1770 Ashland Avenue
 Baltimore, MD 21205
 Robert Myers, Ph.D., Director

Certificate of Analysis

Microbiological Analysis of Recreational Waters

FINAL REPORT

MDE WATER QUAL MONITORING PROG
 416 CHINQUAPIN ROUND ROAD
 ANNAPOLIS, MD 21401

Division of Environmental Sciences
 Environmental Microbiology Laboratory

Date Collected: 04/22/2026
 Time Collected: 10:05

Date Received: 04/22/2026
 Time Received: 13:16
 Received By: ALKING
 Temperature Control: 2.1 C

Submitted By: Renee Lynch
 Submitter Phone: (443) 845-6115
 Collector ID:
 Transport Control: Iced

Site Details

Site Name/Location: Potomac River Fort Washington/Potomac River
 Sampling Site:
 Town/County: Fort Washington, Prince Georges(16)

pH:
 Res. Free Cl
 Res. Total Cl

Location Details

Type: Natural Bathing Area
 Service: Marine
 Point of Collection: Public
 Treated: Untreated

Environmental Details

Tide:
 Wind:
 Turbidity:
 Air Temp:
 Wind Speed:
 Secchi:
 Water Temp:
 pH: DO:
 Rain:

Field Sample ID/ Bottle No: POT-2
 Lab No: B2600010602

Sample Receive Comments:

Analyte	Result	Test Method	Units	Date Analyzed
Enterococci	<10	Enterolert ASTMD 6503-99	MPN/100ml	04/22/2026
Sodium Thiosulfate	N/A			

Placed in Incubator: 04/22/2026 13:32
 Analyzed By: Yaritza Davila
 Result Read/Reported: 04/23/2026 13:33
 Read By: John R. Czczulin

Comments:

Approved by:  FACSIMILE Approval date: 04/23/2026

Legend: MPN = Most Probable Number; CFU = Colony Forming Units.

This document may contain information that is privileged, confidential and exempt from disclosure under law. If you have received this information in error, please call (443) 681-3851 and arrange for return or destruction.

Contact information for questions: Telephone: (443) 681-3948/3960 Fax: (443) 681-4507

B2600010602 Page 2 of 3



State of Maryland
 Department of Health
 LABORATORIES ADMINISTRATION
 1770 Ashland Avenue
 Baltimore, MD 21205
 Robert Myers, Ph.D., Director

Certificate of Analysis

Microbiological Analysis of Recreational Waters

FINAL REPORT

MDE WATER QUAL MONITORING PROG
 416 CHINQUAPIN ROUND ROAD
 ANNAPOLIS, MD 21401

Division of Environmental Sciences
 Environmental Microbiology Laboratory

Date Collected: 04/22/2026
 Time Collected: 10:20

Date Received: 04/22/2026
 Time Received: 13:16
 Received By: ALKING
 Temperature Control: 2.1 C

Submitted By: Renee Lynch
 Submitter Phone: (443) 845-6115
 Collector ID:
 Transport Control: Iced

Site Details

Site Name/Location: Potomac River National Harbor/Potomac River
 Sampling Site:
 Town/County: National Harbor, Prince Georges(16)

pH:
 Res. Free Cl
 Res. Total Cl

Location Details

Type: Natural Bathing Area
 Service: Fresh
 Point of Collection: Public
 Treated: Untreated

Environmental Details

Tide:
 Wind:
 Turbidity:
 Air Temp:
 Wind Speed:
 Secchi:
 Water Temp:
 pH: DO:
 Rain:

Field Sample ID/ Bottle No: POT-3
 Lab No: B2600010603

Sample Receive Comments:

Analyte	Result	Test Method	Units	Date Analyzed
Enterococci	<10	Enterolert ASTMD 6503-99	MPN/100ml	04/22/2026
Sodium Thiosulfate	N/A			

Placed in Incubator: 04/22/2026 13:32
 Analyzed By: Yaritza Davila
 Result Read/Reported: 04/23/2026 13:33
 Read By: John R. Czeczulin

Comments:

Approved by: *Eunina L. Kinney* FACSIMILE Approval date: 04/23/2026

Legend: MPN = Most Probable Number; CFU = Colony Forming Units.

This document may contain information that is privileged, confidential and exempt from disclosure under law. If you have received this information in error, please call (443) 681-3851 and arrange for return or destruction.

Contact information for questions: Telephone: (443) 681-3948/3960 Fax: (443) 681-4507

B2600010603 Page 3 of 3

Laboratory Results: Sampling Event 4/28/26



State of Maryland
 Department of Health
 LABORATORIES ADMINISTRATION
 1770 Ashland Avenue
 Baltimore, MD 21205
 Robert Myers, Ph.D., Director

Certificate of Analysis

Microbiological Analysis of Recreational Waters

FINAL REPORT

MDE WATER QUAL MONITORING PROG
 416 CHINQUAPIN ROUND ROAD
 ANNAPOLIS, MD 21401

Division of Environmental Sciences
 Environmental Microbiology Laboratory

Date Collected: 04/28/2026
 Time Collected: 10:15

Date Received: 04/28/2026
 Time Received: 13:17
 Received By: JCZECZULIN
 Temperature Control: 1.2 C

Submitted By: Jen Jaber
 Submitter Phone: (410) 852-2343
 Collector ID:
 Transport Control: Iced

Site Details

Site Name/Location: Potomac River Indian Head/Potomac River
 Sampling Site:
 Town/County: Indian Head, Charles(08)

pH:
 Res. Free Cl
 Res. Total Cl

Location Details

Type: Natural Bathing Area
 Service: Marine
 Point of Collection: Public
 Treated: Untreated

Environmental Details

Tide:
 Wind:
 Turbidity:
 Air Temp:
 Wind Speed:
 Secchi:
 Water Temp:
 pH: DO:
 Rain:

Field Sample ID/ Bottle No: POT-1

Lab No: B2600011201

Sample Receive Comments:

Analyte	Result	Test Method	Units	Date Analyzed
E. Coli	<1	SM 9223 Colilert -18	MPN/100mL	04/28/2026
Sodium Thiosulfate	Undetermined			

Placed in Incubator: 04/28/2026 13:37
 Analyzed By: John R. Czczulin
 Result Read/Reported: 04/29/2026 1:33
 Read By: John R. Czczulin

Comments:

Approved by: *Eunina L. Kinney* FACSIMILE Approval date: 04/29/2026

Legend: MPN = Most Probable Number; CFU = Colony Forming Units.

This document may contain information that is privileged, confidential and exempt from disclosure under law. If you have received this information in error, please call (443) 681-3851 and arrange for return or destruction.

Contact information for questions: Telephone: (443) 681-3948/3960 Fax: (443) 681-4507

B2600011201 Page 1 of 6



State of Maryland
 Department of Health
 LABORATORIES ADMINISTRATION
 1770 Ashland Avenue
 Baltimore, MD 21205
 Robert Myers, Ph.D., Director

Certificate of Analysis

Microbiological Analysis of Recreational Waters

FINAL REPORT

MDE WATER QUAL MONITORING PROG
 416 CHINQUAPIN ROUND ROAD
 ANNAPOLIS, MD 21401

Division of Environmental Sciences
 Environmental Microbiology Laboratory

Date Collected: 04/28/2026
 Time Collected: 10:35

Date Received: 04/28/2026
 Time Received: 13:17
 Received By: JCZECZULIN
 Temperature Control: 1.2 C

Submitted By: Jen Jaber
 Submitter Phone: (410) 852-2343
 Collector ID:
 Transport Control: Iced

Site Details

Site Name/Location: Potomac River Fort Washington/Potomac River
 Sampling Site:
 Town/County: Fort Washington, Prince Georges(16)

pH:
 Res. Free Cl
 Res. Total Cl

Location Details

Type: Natural Bathing Area
 Service: Marine
 Point of Collection: Public
 Treated: Untreated

Environmental Details

Tide:
 Wind:
 Turbidity:
 Air Temp:
 Wind Speed:
 Secchi:
 Water Temp:
 pH: DO:
 Rain:

Field Sample ID/ Bottle No: POT-2

Lab No: B2600011202

Sample Receive Comments:

Analyte	Result	Test Method	Units	Date Analyzed
E. Coli	2	SM 9223 Colilert -18	MPN/100mL	04/28/2026
Sodium Thiosulfate	N/A			

Placed in Incubator: 04/28/2026 13:37
 Analyzed By: John R. Czczulin
 Result Read/Reported: 04/29/2026 1:33
 Read By: John R. Czczulin

Comments:

Approved by: *Eunina L. Kinney* FACSIMILE Approval date: 04/29/2026

Legend: MPN = Most Probable Number; CFU = Colony Forming Units.

This document may contain information that is privileged, confidential and exempt from disclosure under law. If you have received this information in error, please call (443) 681-3851 and arrange for return or destruction.

Contact information for questions: Telephone: (443) 681-3948/3960 Fax: (443) 681-4507

B2600011202 Page 2 of 6



State of Maryland
 Department of Health
 LABORATORIES ADMINISTRATION
 1770 Ashland Avenue
 Baltimore, MD 21205
 Robert Myers, Ph.D., Director

Certificate of Analysis

Microbiological Analysis of Recreational Waters

FINAL REPORT

MDE WATER QUAL MONITORING PROG
 416 CHINQUAPIN ROUND ROAD
 ANNAPOLIS, MD 21401

Division of Environmental Sciences
 Environmental Microbiology Laboratory

Date Collected: 04/28/2026
 Time Collected: 10:50

Date Received: 04/28/2026
 Time Received: 13:17
 Received By: JCZECZULIN
 Temperature Control: 1.2 C

Submitted By: Jen Jaber
 Submitter Phone: (410) 852-2343
 Collector ID:
 Transport Control: Iced

Site Details

Site Name/Location: Potomac River National Harbor/Potomac River
 Sampling Site:
 Town/County: National Harbor, Prince Georges(16)

pH:
 Res. Free Cl
 Res. Total Cl

Location Details

Type: Natural Bathing Area
 Service: Fresh
 Point of Collection: Public
 Treated: Untreated

Environmental Details

Tide:
 Wind:
 Turbidity:
 Air Temp:
 Wind Speed:
 Secchi:
 Water Temp:
 pH: DO:
 Rain:

Field Sample ID/ Bottle No: POT-3

Lab No: B2600011203

Sample Receive Comments:

Analyte	Result	Test Method	Units	Date Analyzed
E. Coli	17	SM 9223 Colilert -18	MPN/100mL	04/28/2026
Sodium Thiosulfate	N/A			

Placed in Incubator: 04/28/2026 13:37
 Analyzed By: John R. Czczulin
 Result Read/Reported: 04/29/2026 1:33
 Read By: John R. Czczulin

Comments:

Approved by:  Approval date: 04/29/2026

Legend: MPN = Most Probable Number; CFU = Colony Forming Units.

This document may contain information that is privileged, confidential and exempt from disclosure under law. If you have received this information in error, please call (443) 681-3851 and arrange for return or destruction.

Contact information for questions: Telephone: (443) 681-3948/3960 Fax: (443) 681-4507

B2600011203 Page 3 of 6



State of Maryland
 Department of Health
 LABORATORIES ADMINISTRATION
 1770 Ashland Avenue
 Baltimore, MD 21205
 Robert Myers, Ph.D., Director

Certificate of Analysis

Microbiological Analysis of Recreational Waters

FINAL REPORT

MDE WATER QUAL MONITORING PROG
 416 CHINQUAPIN ROUND ROAD
 ANNAPOLIS, MD 21401

Division of Environmental Sciences
 Environmental Microbiology Laboratory

Date Collected: 04/28/2026
 Time Collected: 10:25

Date Received: 04/28/2026
 Time Received: 13:17
 Received By: JCZECZULIN
 Temperature Control: 1.2 C

Submitted By: Shawn Lowman
 Submitter Phone: (443) 909-8930
 Collector ID:
 Transport Control: Iced

Site Details

Site Name/Location: Potomac River Chain Bridge/Potomac River
 Sampling Site:
 Town/County:

pH:
 Res. Free Cl
 Res. Total Cl

Location Details

Type: Natural Bathing Area
 Service: Fresh
 Point of Collection: Public
 Treated: Untreated

Environmental Details

Tide:
 Wind:
 Turbidity:
 Air Temp:
 Wind Speed:
 Secchi:
 Water Temp:
 pH: DO:
 Rain:

Field Sample ID/ Bottle No: POT-4
 Lab No: B2600011204

Sample Receive Comments:

Analyte	Result	Test Method	Units	Date Analyzed
E. Coli	6	SM 9223 Colilert -18	MPN/100mL	04/28/2026
Sodium Thiosulfate	N/A			

Placed in Incubator: 04/28/2026 13:37
 Analyzed By: John R. Czczulin
 Result Read/Reported: 04/29/2026 1:33
 Read By: John R. Czczulin

Comments:

Approved by: *Eunina L. Kinney* FACSIMILE Approval date: 04/29/2026

Legend: MPN = Most Probable Number; CFU = Colony Forming Units.

This document may contain information that is privileged, confidential and exempt from disclosure under law. If you have received this information in error, please call (443) 681-3851 and arrange for return or destruction.

Contact information for questions: Telephone: (443) 681-3948/3960 Fax: (443) 681-4507

B2600011204 Page 4 of 6



State of Maryland
 Department of Health
 LABORATORIES ADMINISTRATION
 1770 Ashland Avenue
 Baltimore, MD 21205
 Robert Myers, Ph.D., Director

Certificate of Analysis

Microbiological Analysis of Recreational Waters

FINAL REPORT

MDE WATER QUAL MONITORING PROG
 416 CHINQUAPIN ROUND ROAD
 ANNAPOLIS, MD 21401

Division of Environmental Sciences
 Environmental Microbiology Laboratory

Date Collected: 04/28/2026
 Time Collected: 09:45

Date Received: 04/28/2026
 Time Received: 13:17
 Received By: JCZECZULIN
 Temperature Control: 1.2 C

Submitted By: Shawn Lowman
 Submitter Phone: (443) 909-8930
 Collector ID:
 Transport Control: Iced

Site Details

Site Name/Location: Potomac River Little Falls Overlook/Potomac Rive pH:
 Sampling Site: Res. Free Cl
 Town/County: Glen Echo, Montgomery(15) Res. Total Cl

Location Details

Type: Natural Bathing Area
 Service: Fresh
 Point of Collection: Public
 Treated: Untreated

Environmental Details

Tide: Air Temp: Water Temp:
 Wind: Wind Speed: pH: DO:
 Turbidity: Secchi: Rain:

Field Sample ID/ Bottle No: POT-5

Lab No: B2600011205

Sample Receive Comments:

Analyte	Result	Test Method	Units	Date Analyzed
E. Coli	25	SM 9223 Colilert -18	MPN/100mL	04/28/2026
Sodium Thiosulfate	N/A			

Placed in Incubator: 04/28/2026 13:37
 Analyzed By: John R. Czczulin
 Result Read/Reported: 04/29/2026 1:33
 Read By: John R. Czczulin

Comments:

Approved by: *Eunina L. Kinney* FACSIMILE Approval date: 04/29/2026

Legend: MPN = Most Probable Number; CFU = Colony Forming Units.

This document may contain information that is privileged, confidential and exempt from disclosure under law. If you have received this information in error, please call (443) 681-3851 and arrange for return or destruction.

Contact information for questions: Telephone: (443) 681-3948/3960 Fax: (443) 681-4507

B2600011205 Page 5 of 6



State of Maryland
 Department of Health
 LABORATORIES ADMINISTRATION
 1770 Ashland Avenue
 Baltimore, MD 21205
 Robert Myers, Ph.D., Director

Certificate of Analysis

Microbiological Analysis of Recreational Waters

FINAL REPORT

MDE WATER QUAL MONITORING PROG
 416 CHINQUAPIN ROUND ROAD
 ANNAPOLIS, MD 21401

Division of Environmental Sciences
 Environmental Microbiology Laboratory

Date Collected: 04/28/2026
 Time Collected: 09:15

Date Received: 04/28/2026
 Time Received: 13:17
 Received By: JCZECZULIN
 Temperature Control: 1.2 C

Submitted By: Shawn Lowman
 Submitter Phone: (443) 909-8930
 Collector ID:
 Transport Control: Iced

Site Details

Site Name/Location: Potomac River Old Angler's Inn/Potomac River
 Sampling Site:
 Town/County: Potomac, Montgomery(15)

pH:
 Res. Free Cl
 Res. Total Cl

Location Details

Type: Natural Bathing Area
 Service: Fresh
 Point of Collection: Public
 Treated: Untreated

Environmental Details

Tide:
 Wind:
 Turbidity:
 Air Temp:
 Wind Speed:
 Secchi:
 Water Temp:
 pH: DO:
 Rain:

Field Sample ID/ Bottle No: POT-6

Lab No: B2600011206

Sample Receive Comments:

Analyte	Result	Test Method	Units	Date Analyzed
E. Coli	9	SM 9223 Colilert -18	MPN/100mL	04/28/2026
Sodium Thiosulfate	N/A			

Placed in Incubator: 04/28/2026 13:37
 Analyzed By: John R. Czczulin
 Result Read/Reported: 04/29/2026 1:33
 Read By: John R. Czczulin

Comments:

Approved by: *Eunna L. Kinney* FACSIMILE Approval date: 04/29/2026

Legend: MPN = Most Probable Number; CFU = Colony Forming Units.

This document may contain information that is privileged, confidential and exempt from disclosure under law. If you have received this information in error, please call (443) 681-3851 and arrange for return or destruction.

Contact information for questions: Telephone: (443) 681-3948/3960 Fax: (443) 681-4507

B2600011206 Page 6 of 6



State of Maryland
 Department of Health
 LABORATORIES ADMINISTRATION
 1770 Ashland Avenue
 Baltimore, MD 21205
 Robert Myers, Ph.D., Director

Certificate of Analysis

Microbiological Analysis of Recreational Waters

FINAL REPORT

MDE WATER QUAL MONITORING PROG
 416 CHINQUAPIN ROUND ROAD
 ANNAPOLIS, MD 21401

Division of Environmental Sciences
 Environmental Microbiology Laboratory

Date Collected: 04/28/2026
 Time Collected: 10:15

Date Received: 04/28/2026
 Time Received: 13:17
 Received By: JCZECZULIN
 Temperature Control: 1.2 C

Submitted By: Jen Jaber
 Submitter Phone: (410) 852-2343
 Collector ID:
 Transport Control: Iced

Site Details

Site Name/Location: Potomac River Indian Head/Potomac River
 Sampling Site:
 Town/County: Indian Head, Charles(08)

pH:
 Res. Free Cl
 Res. Total Cl

Location Details

Type: Natural Bathing Area
 Service: Marine
 Point of Collection: Public
 Treated: Untreated

Environmental Details

Tide:
 Wind:
 Turbidity:
 Air Temp:
 Wind Speed:
 Secchi:
 Water Temp:
 pH: DO:
 Rain:

Field Sample ID/ Bottle No: POT-1

Lab No: B2600011301

Sample Receive Comments:

Analyte	Result	Test Method	Units	Date Analyzed
Enterococci	20	Enterolert ASTMD 6503-99	MPN/100ml	04/28/2026
Sodium Thiosulfate	N/A			

Placed in Incubator: 04/28/2026 13:37
 Analyzed By: John R. Czczulin
 Result Read/Reported: 04/29/2026 13:38
 Read By: John R. Czczulin

Comments:

Approved by: *Eunina L. Kinney* FACSIMILE Approval date: 04/29/2026

Legend: MPN = Most Probable Number; CFU = Colony Forming Units.

This document may contain information that is privileged, confidential and exempt from disclosure under law. If you have received this information in error, please call (443) 681-3851 and arrange for return or destruction.

Contact information for questions: Telephone: (443) 681-3948/3960 Fax: (443) 681-4507

B2600011301 Page 1 of 3



State of Maryland
 Department of Health
 LABORATORIES ADMINISTRATION
 1770 Ashland Avenue
 Baltimore, MD 21205
 Robert Myers, Ph.D., Director

Certificate of Analysis

Microbiological Analysis of Recreational Waters

FINAL REPORT

MDE WATER QUAL MONITORING PROG
 416 CHINQUAPIN ROUND ROAD
 ANNAPOLIS, MD 21401

Division of Environmental Sciences
 Environmental Microbiology Laboratory

Date Collected: 04/28/2026
 Time Collected: 10:35

Date Received: 04/28/2026
 Time Received: 13:17
 Received By: JCZECZULIN
 Temperature Control: 1.2 C

Submitted By: Jen Jaber
 Submitter Phone: (410) 852-2343
 Collector ID:
 Transport Control: Iced

Site Details

Site Name/Location: Potomac River Fort Washington/Potomac River
 Sampling Site:
 Town/County: Fort Washington, Prince Georges(16)

pH:
 Res. Free Cl
 Res. Total Cl

Location Details

Type: Natural Bathing Area
 Service: Marine
 Point of Collection: Public
 Treated: Untreated

Environmental Details

Tide:
 Wind:
 Turbidity:
 Air Temp:
 Wind Speed:
 Secchi:
 Water Temp:
 pH: DO:
 Rain:

Field Sample ID/ Bottle No: POT-2

Lab No: B2600011302

Sample Receive Comments:

Analyte	Result	Test Method	Units	Date Analyzed
Enterococci	30	Enterolert ASTMD 6503-99	MPN/100ml	04/28/2026
Sodium Thiosulfate	N/A			

Placed in Incubator: 04/28/2026 13:37
 Analyzed By: John R. Czczulin
 Result Read/Reported: 04/29/2026 13:38
 Read By: John R. Czczulin

Comments:

Approved by:  Approval date: 04/29/2026

Legend: MPN = Most Probable Number; CFU = Colony Forming Units.

This document may contain information that is privileged, confidential and exempt from disclosure under law. If you have received this information in error, please call (443) 681-3851 and arrange for return or destruction.

Contact information for questions: Telephone: (443) 681-3948/3960 Fax: (443) 681-4507

B2600011302 Page 2 of 3



State of Maryland
 Department of Health
 LABORATORIES ADMINISTRATION
 1770 Ashland Avenue
 Baltimore, MD 21205
 Robert Myers, Ph.D., Director

Certificate of Analysis

Microbiological Analysis of Recreational Waters

FINAL REPORT

MDE WATER QUAL MONITORING PROG
 416 CHINQUAPIN ROUND ROAD
 ANNAPOLIS, MD 21401

Division of Environmental Sciences
 Environmental Microbiology Laboratory

Date Collected: 04/28/2026
 Time Collected: 10:50

Date Received: 04/28/2026
 Time Received: 13:17
 Received By: JCZECZULIN
 Temperature Control: 1.2 C

Submitted By: Jen Jaber
 Submitter Phone: (410) 852-2343
 Collector ID:
 Transport Control: Iced

Site Details

Site Name/Location: Potomac River National Harbor/Potomac River
 Sampling Site:
 Town/County: National Harbor, Prince Georges(16)

pH:
 Res. Free Cl
 Res. Total Cl

Location Details

Type: Natural Bathing Area
 Service: Fresh
 Point of Collection: Public
 Treated: Untreated

Environmental Details

Tide:
 Wind:
 Turbidity:
 Air Temp:
 Wind Speed:
 Secchi:
 Water Temp:
 pH: DO:
 Rain:

Field Sample ID/ Bottle No: POT-3

Lab No: B2600011303

Sample Receive Comments:

Analyte	Result	Test Method	Units	Date Analyzed
Enterococci	<10	Enterolert ASTMD 6503-99	MPN/100ml	04/28/2026
Sodium Thiosulfate	N/A			

Placed in Incubator: 04/28/2026 13:37
 Analyzed By: John R. Czczulin
 Result Read/Reported: 04/29/2026 13:38
 Read By: John R. Czczulin

Comments:

Approved by:  Approval date: 04/29/2026

Legend: MPN = Most Probable Number; CFU = Colony Forming Units.

This document may contain information that is privileged, confidential and exempt from disclosure under law. If you have received this information in error, please call (443) 681-3851 and arrange for return or destruction.

Contact information for questions: Telephone: (443) 681-3948/3960 Fax: (443) 681-4507

B2600011303 Page 3 of 3

Laboratory Results: Sampling Event 5/6/26



State of Maryland
 Department of Health
 LABORATORIES ADMINISTRATION
 1770 Ashland Avenue
 Baltimore, MD 21205
 Robert Myers, Ph.D., Director

Certificate of Analysis

Microbiological Analysis of Recreational Waters

FINAL REPORT

MDE WATER QUAL MONITORING PROG
 416 CHINQUAPIN ROUND ROAD
 ANNAPOLIS, MD 21401

Division of Environmental Sciences
 Environmental Microbiology Laboratory

Date Collected: 05/06/2026
 Time Collected: 09:10

Date Received: 05/06/2026
 Time Received: 11:15
 Received By: JONESK
 Temperature Control: 1.7 C

Submitted By: Shawn Lowman
 Submitter Phone: (443) 909-8930
 Collector ID:
 Transport Control: Iced

Site Details

Site Name/Location: Potomac River Chain Bridge/Potomac River
 Sampling Site:
 Town/County:

pH:
 Res. Free Cl
 Res. Total Cl

Location Details

Type: Natural Bathing Area
 Service: Fresh
 Point of Collection: Public
 Treated: Untreated

Environmental Details

Tide:
 Wind:
 Turbidity:
 Air Temp:
 Wind Speed:
 Secchi:
 Water Temp:
 pH: DO:
 Rain:

Field Sample ID/ Bottle No: POT-4
 Lab No: B2600011901

Sample Receive Comments:

Analyte	Result	Test Method	Units	Date Analyzed
E. Coli	16	SM 9223 Colilert -18	MPN/100mL	05/06/2026
Sodium Thiosulfate	N/A			

Placed in Incubator: 05/06/2026 11:28
 Analyzed By: Kathy Jones
 Result Read/Reported: 05/07/2026 11:35
 Read By: Kathy Jones

Comments:

Approved by: *Eunna L. Kinney* FACSIMILE Approval date: 05/08/2026

Legend: MPN = Most Probable Number; CFU = Colony Forming Units.

This document may contain information that is privileged, confidential and exempt from disclosure under law. If you have received this information in error, please call (443) 681-3851 and arrange for return or destruction.

Contact information for questions: Telephone: (443) 681-3948/3960 Fax: (443) 681-4507

B2600011901 Page 1 of 3



State of Maryland
 Department of Health
 LABORATORIES ADMINISTRATION
 1770 Ashland Avenue
 Baltimore, MD 21205
 Robert Myers, Ph.D., Director

Certificate of Analysis

Microbiological Analysis of Recreational Waters

FINAL REPORT

MDE WATER QUAL MONITORING PROG
 416 CHINQUAPIN ROUND ROAD
 ANNAPOLIS, MD 21401

Division of Environmental Sciences
 Environmental Microbiology Laboratory

Date Collected: 05/06/2026
 Time Collected: 08:30

Date Received: 05/06/2026
 Time Received: 11:15
 Received By: JONESK
 Temperature Control: 1.7 C

Submitted By: Shawn Lowman
 Submitter Phone: (443) 909-8930
 Collector ID:
 Transport Control: Iced

Site Details

Site Name/Location: Potomac River Little Falls Overlook/Potomac Rive pH:
 Sampling Site: Res. Free Cl
 Town/County: Glen Echo, Montgomery(15) Res. Total Cl

Location Details

Type: Natural Bathing Area
 Service: Fresh
 Point of Collection: Public
 Treated: Untreated

Environmental Details

Tide: Air Temp: Water Temp:
 Wind: Wind Speed: pH: DO:
 Turbidity: Secchi: Rain:

Field Sample ID/ Bottle No: POT-5

Lab No: B2600011902

Sample Receive Comments:

Analyte	Result	Test Method	Units	Date Analyzed
E. Coli	11	SM 9223 Colilert -18	MPN/100mL	05/06/2026
Sodium Thiosulfate	N/A			

Placed in Incubator: 05/06/2026 11:28
 Analyzed By: Kathy Jones
 Result Read/Reported: 05/07/2026 11:35
 Read By: Kathy Jones

Comments:

Approved by: *Eunina L. Kinney* FACSIMILE Approval date: 05/08/2026

Legend: MPN = Most Probable Number; CFU = Colony Forming Units.

This document may contain information that is privileged, confidential and exempt from disclosure under law. If you have received this information in error, please call (443) 681-3851 and arrange for return or destruction.

Contact information for questions: Telephone: (443) 681-3948/3960 Fax: (443) 681-4507

B2600011902 Page 2 of 3



State of Maryland
 Department of Health
 LABORATORIES ADMINISTRATION
 1770 Ashland Avenue
 Baltimore, MD 21205
 Robert Myers, Ph.D., Director

Certificate of Analysis

Microbiological Analysis of Recreational Waters

FINAL REPORT

MDE WATER QUAL MONITORING PROG
 416 CHINQUAPIN ROUND ROAD
 ANNAPOLIS, MD 21401

Division of Environmental Sciences
 Environmental Microbiology Laboratory

Date Collected: 05/06/2026
 Time Collected: 07:45

Date Received: 05/06/2026
 Time Received: 11:15
 Received By: JONESK
 Temperature Control: 1.7 C

Submitted By: Shawn Lowman
 Submitter Phone: (443) 909-8930
 Collector ID:
 Transport Control: Iced

Site Details

Site Name/Location: Potomac River Old Angler's Inn/Potomac River
 Sampling Site:
 Town/County: Potomac, Montgomery(15)

pH:
 Res. Free Cl
 Res. Total Cl

Location Details

Type: Natural Bathing Area
 Service: Fresh
 Point of Collection: Public
 Treated: Untreated

Environmental Details

Tide:
 Wind:
 Turbidity:
 Air Temp:
 Wind Speed:
 Secchi:
 Water Temp:
 pH: DO:
 Rain:

Field Sample ID/ Bottle No: POT-6

Lab No: B2600011903

Sample Receive Comments:

Analyte	Result	Test Method	Units	Date Analyzed
E. Coli	6	SM 9223 Colilert -18	MPN/100mL	05/06/2026
Sodium Thiosulfate	N/A			

Placed in Incubator: 05/06/2026 11:28
 Analyzed By: Kathy Jones
 Result Read/Reported: 05/07/2026 11:35
 Read By: Kathy Jones

Comments:

Approved by: *Eunina L. Kinney* FACSIMILE Approval date: 05/08/2026

Legend: MPN = Most Probable Number; CFU = Colony Forming Units.

This document may contain information that is privileged, confidential and exempt from disclosure under law. If you have received this information in error, please call (443) 681-3851 and arrange for return or destruction.

Contact information for questions: Telephone: (443) 681-3948/3960 Fax: (443) 681-4507

B2600011903 Page 3 of 3

Laboratory Results: Sampling Event 5/14/26



State of Maryland
 Department of Health
 LABORATORIES ADMINISTRATION
 1770 Ashland Avenue
 Baltimore, MD 21205
 Robert Myers, Ph.D., Director

Certificate of Analysis

Microbiological Analysis of Recreational Waters

FINAL REPORT

MDE WATER QUAL MONITORING PROG
 416 CHINQUAPIN ROUND ROAD
 ANNAPOLIS, MD 21401

Division of Environmental Sciences
 Environmental Microbiology Laboratory

Date Collected: 05/14/2026
 Time Collected: 12:10

Date Received: 05/14/2026
 Time Received: 13:28
 Received By: JCZECZULIN
 Temperature Control: 0.6 C

Submitted By: Shawn Lowman
 Submitter Phone: (443) 294-7884
 Collector ID:
 Transport Control: Iced

Site Details

Site Name/Location: Potomac River Chain Bridge/Potomac River
 Sampling Site:
 Town/County:

pH:
 Res. Free Cl
 Res. Total Cl

Location Details

Type: Natural Bathing Area
 Service: Fresh
 Point of Collection: Public
 Treated: Untreated

Environmental Details

Tide:
 Wind:
 Turbidity:
 Air Temp:
 Wind Speed:
 Secchi:
 Water Temp:
 pH: DO:
 Rain:

Field Sample ID/ Bottle No: POT-4
 Lab No: B2600013312

Sample Receive Comments:

Analyte	Result	Test Method	Units	Date Analyzed
E. Coli	21	SM 9223 Colilert -18	MPN/100mL	05/14/2026
Sodium Thiosulfate	N/A			

Placed in Incubator: 05/14/2026 15:21
 Analyzed By: John R. Czczulin
 Result Read/Reported: 05/15/2026 09:36
 Read By: John R. Czczulin

Comments:

Approved by: *Eunina L. Kinney* FACSIMILE Approval date: 05/15/2026

Legend: MPN = Most Probable Number; CFU = Colony Forming Units.

This document may contain information that is privileged, confidential and exempt from disclosure under law. If you have received this information in error, please call (443) 681-3851 and arrange for return or destruction.

Contact information for questions: Telephone: (443) 681-3948/3960 Fax: (443) 681-4507

B2600013312 Page 12 of 12



State of Maryland
 Department of Health
 LABORATORIES ADMINISTRATION
 1770 Ashland Avenue
 Baltimore, MD 21205
 Robert Myers, Ph.D., Director

Certificate of Analysis

Microbiological Analysis of Recreational Waters

FINAL REPORT

MDE WATER QUAL MONITORING PROG
 416 CHINQUAPIN ROUND ROAD
 ANNAPOLIS, MD 21401

Division of Environmental Sciences
 Environmental Microbiology Laboratory

Date Collected: 05/14/2026
 Time Collected: 10:00

Date Received: 05/14/2026
 Time Received: 13:28
 Received By: JCZECZULIN
 Temperature Control: 0.6 C

Submitted By: Dennis Rasmussen
 Submitter Phone: (443) 520-4918
 Collector ID:
 Transport Control: Iced

Site Details

Site Name/Location: Potomac River Little Falls Overlook/Potomac Rive pH:
 Sampling Site: Res. Free Cl
 Town/County: Glen Echo, Montgomery(15) Res. Total Cl

Location Details

Type: Natural Bathing Area
 Service: Fresh
 Point of Collection: Public
 Treated: Untreated

Environmental Details

Tide: Air Temp: Water Temp:
 Wind: Wind Speed: pH: DO:
 Turbidity: Secchi: Rain:

Field Sample ID/ Bottle No: POT-5

Lab No: B2600013305

Sample Receive Comments:

Analyte	Result	Test Method	Units	Date Analyzed
E. Coli	435	SM 9223 Colilert -18	MPN/100mL	05/14/2026
Sodium Thiosulfate	N/A			

Placed in Incubator: 05/14/2026 15:21
 Analyzed By: John R. Czczulin
 Result Read/Reported: 05/15/2026 09:36
 Read By: John R. Czczulin

Comments:

Approved by: *Eunina L. Kinney* FACSIMILE Approval date: 05/15/2026

Legend: MPN = Most Probable Number; CFU = Colony Forming Units.

This document may contain information that is privileged, confidential and exempt from disclosure under law. If you have received this information in error, please call (443) 681-3851 and arrange for return or destruction.

Contact information for questions: Telephone: (443) 681-3948/3960 Fax: (443) 681-4507

B2600013305 Page 5 of 12



State of Maryland
 Department of Health
 LABORATORIES ADMINISTRATION
 1770 Ashland Avenue
 Baltimore, MD 21205
 Robert Myers, Ph.D., Director

Certificate of Analysis

Microbiological Analysis of Recreational Waters

FINAL REPORT

MDE WATER QUAL MONITORING PROG
 416 CHINQUAPIN ROUND ROAD
 ANNAPOLIS, MD 21401

Division of Environmental Sciences
 Environmental Microbiology Laboratory

Date Collected: 05/14/2026
 Time Collected: 09:00

Date Received: 05/14/2026
 Time Received: 13:28
 Received By: JCZECZULIN
 Temperature Control: 0.6 C

Submitted By: Shawn Lowman
 Submitter Phone: (410) 294-7884
 Collector ID:
 Transport Control: Iced

Site Details

Site Name/Location: Potomac River Old Angler's Inn/Potomac River
 Sampling Site:
 Town/County: Potomac, Montgomery(15)

pH:
 Res. Free Cl
 Res. Total Cl

Location Details

Type: Natural Bathing Area
 Service: Fresh
 Point of Collection: Public
 Treated: Untreated

Environmental Details

Tide:
 Wind:
 Turbidity:
 Air Temp:
 Wind Speed:
 Secchi:
 Water Temp:
 pH: DO:
 Rain:

Field Sample ID/ Bottle No: POT-6

Lab No: B2600013306

Sample Receive Comments:

Analyte	Result	Test Method	Units	Date Analyzed
E. Coli	55	SM 9223 Colilert -18	MPN/100mL	05/14/2026
Sodium Thiosulfate	N/A			

Placed in Incubator: 05/14/2026 15:21
 Analyzed By: John R. Czczulin
 Result Read/Reported: 05/15/2026 09:36
 Read By: John R. Czczulin

Comments:

Approved by: *Eunina L. Kinney* FACSIMILE Approval date: 05/15/2026

Legend: MPN = Most Probable Number; CFU = Colony Forming Units.

This document may contain information that is privileged, confidential and exempt from disclosure under law. If you have received this information in error, please call (443) 681-3851 and arrange for return or destruction.

Contact information for questions: Telephone: (443) 681-3948/3960 Fax: (443) 681-4507

B2600013306 Page 6 of 12

Laboratory Results: Sampling Event 5/21/26



State of Maryland
 Department of Health
 LABORATORIES ADMINISTRATION
 1770 Ashland Avenue
 Baltimore, MD 21205
 Robert Myers, Ph.D., Director

Certificate of Analysis

FINAL REPORT

MDE WATER QUAL MONITORING PROG
 416 CHINQUAPIN ROUND ROAD
 ANNAPOLIS, MD 21401

Division of Environmental Sciences
 Environmental Microbiology Laboratory

Date Collected: 05/21/2026
 Time Collected: 11:00

Date Received: 05/21/2026
 Time Received: 13:11
 Received By: JCZECZULIN
 Temperature Control: 0.5 C

Submitted By: Dennis Rasmussen
 Submitter Phone: (443) 520-4918
 Collector ID:
 Transport Control: Iced

Source Address: Potomac River Chain Bridge, Potomac, MD 20854
 Sampling Site: Potomac River Chain Bridge
 Sample Type: Other

County: Montgomery
 Invoice:
 PWS ID:

pH:
 Free Chlorine: Residual Chlorine:
 Total Chlorine:

Field Sample ID/ Bottle No: POT-4
 Lab No: W2600128201

Sample Receive Comments:

<u>Analyte</u>	<u>Result</u>	<u>Test Method</u>	<u>Units</u>	<u>Date Analyzed</u>
E. coli	285	SM 9223 Colilert -18	MPN/100mL	05/21/2026
Sodium Thiosulfate	N/A			

Placed in Incubator: 05/21/2026 15:27
 Analyzed By: John Czeczulin
 Result Read/Reported: 05/22/2026 08:42
 Read By: John R. Czeczulin

Comments:

Approved by: 	Approval date: 05/22/2026
--	---------------------------

Legend: MPN = Most Probable Number; CFU = Colony Forming Units.

This document may contain information that is privileged, confidential and exempt from disclosure under law. If you have received this information in error, please call (443) 681-3851 and arrange for return or destruction.

Contact information for questions: Telephone: (443) 681-3948/3960 Fax: (443) 681-4507



State of Maryland
 Department of Health
 LABORATORIES ADMINISTRATION
 1770 Ashland Avenue
 Baltimore, MD 21205
 Robert Myers, Ph.D., Director

Certificate of Analysis

FINAL REPORT

MDE WATER QUAL MONITORING PROG
 416 CHINQUAPIN ROUND ROAD
 ANNAPOLIS, MD 21401

Division of Environmental Sciences
 Environmental Microbiology Laboratory

Date Collected: 05/21/2026
 Time Collected: 10:25

Date Received: 05/21/2026
 Time Received: 13:11
 Received By: JCZECZULIN
 Temperature Control: 0.5 C

Submitted By: Dennis Rasmussen
 Submitter Phone: (443) 520-4918
 Collector ID:
 Transport Control: Iced

Source Address: Potomac River Little Falls Overlook, Potomac, MD 20854
 Sampling Site: Potomac River Little Falls Overlook
 Sample Type: Other

County: Montgomery
 Invoice:
 PWS ID:

pH:
 Free Chlorine: Residual Chlorine:
 Total Chlorine:

Field Sample ID/ Bottle No: POT-5
 Lab No: W2600128202

Sample Receive Comments:

<u>Analyte</u>	<u>Result</u>	<u>Test Method</u>	<u>Units</u>	<u>Date Analyzed</u>
E. coli	179	SM 9223 Colilert -18	MPN/100mL	05/21/2026
Sodium Thiosulfate	N/A			

Placed in Incubator: 05/21/2026 15:27
 Analyzed By: John Czeczulin
 Result Read/Reported: 05/22/2026 08:42
 Read By: John R. Czeczulin

Comments:

Approved by: *Eunina L. Kinney* FACSIMILE Approval date: 05/22/2026

Legend: MPN = Most Probable Number; CFU = Colony Forming Units.

This document may contain information that is privileged, confidential and exempt from disclosure under law. If you have received this information in error, please call (443) 681-3851 and arrange for return or destruction.

Contact information for questions: Telephone: (443) 681-3948/3960 Fax: (443) 681-4507



State of Maryland
 Department of Health
 LABORATORIES ADMINISTRATION
 1770 Ashland Avenue
 Baltimore, MD 21205
 Robert Myers, Ph.D., Director

Certificate of Analysis

FINAL REPORT

MDE WATER QUAL MONITORING PROG
 416 CHINQUAPIN ROUND ROAD
 ANNAPOLIS, MD 21401

Division of Environmental Sciences
 Environmental Microbiology Laboratory

Date Collected: 05/21/2026
 Time Collected: 09:45

Date Received: 05/21/2026
 Time Received: 13:11
 Received By: JCZECZULIN
 Temperature Control: 0.5 C

Submitted By: Dennis Rasmussen
 Submitter Phone: (443) 520-4918
 Collector ID:
 Transport Control: Iced

Source Address: Potomac River Old Angler's Inn, Potomac, MD 20854
 Sampling Site: Potomac River Old Angler's Inn
 Sample Type: Other

County: Montgomery
 Invoice:
 PWS ID:

pH:
 Free Chlorine: Residual Chlorine:
 Total Chlorine:

Field Sample ID/ Bottle No: POT-6
 Lab No: W2600128203

Sample Receive Comments:

<u>Analyte</u>	<u>Result</u>	<u>Test Method</u>	<u>Units</u>	<u>Date Analyzed</u>
E. coli	172	SM 9223 Colilert -18	MPN/100mL	05/21/2026
Sodium Thiosulfate	N/A			

Placed in Incubator: 05/21/2026 15:27
 Analyzed By: John Czczulin
 Result Read/Reported: 05/22/2026 08:42
 Read By: John R. Czczulin

Comments:

Approved by: 	Approval date: 05/22/2026
--	---------------------------

Legend: MPN = Most Probable Number; CFU = Colony Forming Units.

This document may contain information that is privileged, confidential and exempt from disclosure under law. If you have received this information in error, please call (443) 681-3851 and arrange for return or destruction.

Contact information for questions: Telephone: (443) 681-3948/3960 Fax: (443) 681-4507

W2600128203 Page 3 of 3

Laboratory Results: Sampling Event 5/26/26



State of Maryland
 Department of Health
 LABORATORIES ADMINISTRATION
 1770 Ashland Avenue
 Baltimore, MD 21205
 Robert Myers, Ph.D., Director

Certificate of Analysis

Microbiological Analysis of Recreational Waters

FINAL REPORT

MDE WATER QUAL MONITORING PROG
 416 CHINQUAPIN ROUND ROAD
 ANNAPOLIS, MD 21401

Division of Environmental Sciences
 Environmental Microbiology Laboratory

Date Collected: 05/26/2026
 Time Collected: 10:35

Date Received: 05/26/2026
 Time Received: 12:30
 Received By: ALKING
 Temperature Control: 1.7 C

Submitted By: Shawn Lowman
 Submitter Phone: (410) 294-7884
 Collector ID:
 Transport Control: Iced

Site Details

Site Name/Location: Potomac River Chain Bridge/Potomac River
 Sampling Site:
 Town/County:

pH:
 Res. Free Cl
 Res. Total Cl

Location Details

Type: Natural Bathing Area
 Service: Fresh
 Point of Collection: Public
 Treated: Untreated

Environmental Details

Tide:
 Wind:
 Turbidity:
 Air Temp:
 Wind Speed:
 Secchi:
 Water Temp:
 pH: DO:
 Rain:

Field Sample ID/ Bottle No: POT-4
 Lab No: B2600014501

Sample Receive Comments:

Analyte	Result	Test Method	Units	Date Analyzed
E. Coli	345	SM 9223 Colilert -18	MPN/100mL	05/26/2026

Placed in Incubator: 05/26/2026 12:45
 Analyzed By: Alicia L. King
 Result Read/Reported: 05/27/2026 12:46
 Read By: Alicia L. King

Comments:

Approved by:  Approval date: 05/27/2026

Legend: MPN = Most Probable Number; CFU = Colony Forming Units.

This document may contain information that is privileged, confidential and exempt from disclosure under law. If you have received this information in error, please call (443) 681-3851 and arrange for return or destruction.

Contact information for questions: Telephone: (443) 681-3948/3960 Fax: (443) 681-4507

B2600014501 Page 1 of 3



State of Maryland
 Department of Health
 LABORATORIES ADMINISTRATION
 1770 Ashland Avenue
 Baltimore, MD 21205
 Robert Myers, Ph.D., Director

Certificate of Analysis

Microbiological Analysis of Recreational Waters

FINAL REPORT

MDE WATER QUAL MONITORING PROG
 416 CHINQUAPIN ROUND ROAD
 ANNAPOLIS, MD 21401

Division of Environmental Sciences
 Environmental Microbiology Laboratory

Date Collected: 05/26/2026
 Time Collected: 09:35

Date Received: 05/26/2026
 Time Received: 12:30
 Received By: ALKING
 Temperature Control: 1.7 C

Submitted By: Shawn Lowman
 Submitter Phone: (410) 294-7884
 Collector ID:
 Transport Control: Iced

Site Details

Site Name/Location: Potomac River Little Falls Overlook/Potomac Rive pH:
 Sampling Site: Res. Free Cl
 Town/County: Glen Echo, Montgomery(15) Res. Total Cl

Location Details

Type: Natural Bathing Area
 Service: Fresh
 Point of Collection: Public
 Treated: Untreated

Environmental Details

Tide: Air Temp: Water Temp:
 Wind: Wind Speed: pH: DO:
 Turbidity: Secchi: Rain:

Field Sample ID/ Bottle No: POT-5
 Lab No: B2600014502

Sample Receive Comments:

Analyte	Result	Test Method	Units	Date Analyzed
E. Coli	281	SM 9223 Colilert -18	MPN/100mL	05/26/2026

Placed in Incubator: 05/26/2026 12:45
 Analyzed By: Alicia L. King
 Result Read/Reported: 05/27/2026 12:46
 Read By: Alicia L. King

Comments:

Approved by: *Eunina L. Kinney* FACSIMILE Approval date: 05/27/2026

Legend: MPN = Most Probable Number; CFU = Colony Forming Units.

This document may contain information that is privileged, confidential and exempt from disclosure under law. If you have received this information in error, please call (443) 681-3851 and arrange for return or destruction.

Contact information for questions: Telephone: (443) 681-3948/3960 Fax: (443) 681-4507

B2600014502 Page 2 of 3



State of Maryland
 Department of Health
 LABORATORIES ADMINISTRATION
 1770 Ashland Avenue
 Baltimore, MD 21205
 Robert Myers, Ph.D., Director

Certificate of Analysis

Microbiological Analysis of Recreational Waters

FINAL REPORT

MDE WATER QUAL MONITORING PROG
 416 CHINQUAPIN ROUND ROAD
 ANNAPOLIS, MD 21401

Division of Environmental Sciences
 Environmental Microbiology Laboratory

Date Collected: 05/26/2026
 Time Collected: 08:30

Date Received: 05/26/2026
 Time Received: 12:30
 Received By: ALKING
 Temperature Control: 1.7 C

Submitted By: Shawn Lowman
 Submitter Phone: (410) 294-7884
 Collector ID:
 Transport Control: Iced

Site Details

Site Name/Location: Potomac River Old Angler's Inn/Potomac River
 Sampling Site:
 Town/County: Potomac, Montgomery(15)

pH:
 Res. Free Cl
 Res. Total Cl

Location Details

Type: Natural Bathing Area
 Service: Fresh
 Point of Collection: Public
 Treated: Untreated

Environmental Details

Tide:
 Wind:
 Turbidity:
 Air Temp:
 Wind Speed:
 Secchi:
 Water Temp:
 pH: DO:
 Rain:

Field Sample ID/ Bottle No: POT-6
 Lab No: B2600014503

Sample Receive Comments:

Analyte	Result	Test Method	Units	Date Analyzed
E. Coli	461	SM 9223 Colilert -18	MPN/100mL	05/26/2026

Placed in Incubator: 05/26/2026 12:45
 Analyzed By: Alicia L. King
 Result Read/Reported: 05/27/2026 12:46
 Read By: Alicia L. King

Comments:

Approved by:  Approval date: 05/27/2026

Legend: MPN = Most Probable Number; CFU = Colony Forming Units.

This document may contain information that is privileged, confidential and exempt from disclosure under law. If you have received this information in error, please call (443) 681-3851 and arrange for return or destruction.

Contact information for questions: Telephone: (443) 681-3948/3960 Fax: (443) 681-4507

B2600014503 Page 3 of 3

Laboratory Results: Sampling Event 6/03/26



State of Maryland
 Department of Health
 LABORATORIES ADMINISTRATION
 1770 Ashland Avenue
 Baltimore, MD 21205
 Robert Myers, Ph.D., Director

Certificate of Analysis

Microbiological Analysis of Recreational Waters

FINAL REPORT

MDE WATER QUAL MONITORING PROG
 416 CHINQUAPIN ROUND ROAD
 ANNAPOLIS, MD 21401

Division of Environmental Sciences
 Environmental Microbiology Laboratory

Date Collected: 06/03/2026
 Time Collected: 09:10

Date Received: 06/03/2026
 Time Received: 11:39
 Received By: JCZECZULIN
 Temperature Control: 1.1 C

Submitted By: Shawn Lowman
 Submitter Phone: (410) 294-7884
 Collector ID:
 Transport Control: Iced

Site Details

Site Name/Location: Potomac River Chain Bridge/Potomac River
 Sampling Site:
 Town/County:

pH:
 Res. Free Cl
 Res. Total Cl

Location Details

Type: Natural Bathing Area
 Service: Fresh
 Point of Collection: Public
 Treated: Untreated

Environmental Details

Tide:
 Wind:
 Turbidity:
 Air Temp:
 Wind Speed:
 Secchi:
 Water Temp:
 pH: DO:
 Rain:

Field Sample ID/ Bottle No: POT-4
 Lab No: B2600016201

Sample Receive Comments:

Analyte	Result	Test Method	Units	Date Analyzed
E. Coli	17	SM 9223 Colilert -18	MPN/100mL	06/03/2026

Placed in Incubator: 06/03/2026 15:30
 Analyzed By: John R. Czeczulin
 Result Read/Reported: 06/04/2026 09:31
 Read By: John R. Czeczulin

Comments:

Approved by: *Eunina L. Kinney* FACSIMILE Approval date: 06/04/2026

Legend: MPN = Most Probable Number; CFU = Colony Forming Units.

This document may contain information that is privileged, confidential and exempt from disclosure under law. If you have received this information in error, please call (443) 681-3851 and arrange for return or destruction.

Contact information for questions: Telephone: (443) 681-3948/3960 Fax: (443) 681-4507

B2600016201 Page 1 of 3



State of Maryland
 Department of Health
 LABORATORIES ADMINISTRATION
 1770 Ashland Avenue
 Baltimore, MD 21205
 Robert Myers, Ph.D., Director

Certificate of Analysis

Microbiological Analysis of Recreational Waters

FINAL REPORT

MDE WATER QUAL MONITORING PROG
 416 CHINQUAPIN ROUND ROAD
 ANNAPOLIS, MD 21401

Division of Environmental Sciences
 Environmental Microbiology Laboratory

Date Collected: 06/03/2026
 Time Collected: 08:40

Date Received: 06/03/2026
 Time Received: 11:39
 Received By: JCZECZULIN
 Temperature Control: 1.1 C

Submitted By: Shawn Lowman
 Submitter Phone: (410) 294-7884
 Collector ID:
 Transport Control: Iced

Site Details

Site Name/Location: Potomac River Little Falls Overlook/Potomac Rive pH:

Sampling Site:

Res. Free Cl

Town/County: Glen Echo, Montgomery(15)

Res. Total Cl

Location Details

Type: Natural Bathing Area
 Service: Fresh
 Point of Collection: Public
 Treated: Untreated

Environmental Details

Tide:
 Wind:
 Turbidity:
 Air Temp:
 Wind Speed:
 Secchi:
 Water Temp:
 pH: DO:
 Rain:

Field Sample ID/ Bottle No: POT-5

Lab No: B2600016202

Sample Receive Comments:

Analyte	Result	Test Method	Units	Date Analyzed
E. Coli	38	SM 9223 Colilert -18	MPN/100mL	06/03/2026

Placed in Incubator: 06/03/2026 15:30
 Analyzed By: John R. Czeczulin
 Result Read/Reported: 06/04/2026 09:31
 Read By: John R. Czeczulin

Comments:

Approved by:  Approval date: 06/04/2026

Legend: MPN = Most Probable Number; CFU = Colony Forming Units.

This document may contain information that is privileged, confidential and exempt from disclosure under law. If you have received this information in error, please call (443) 681-3851 and arrange for return or destruction.

Contact information for questions: Telephone: (443) 681-3948/3960 Fax: (443) 681-4507

B2600016202 Page 2 of 3



State of Maryland
 Department of Health
 LABORATORIES ADMINISTRATION
 1770 Ashland Avenue
 Baltimore, MD 21205
 Robert Myers, Ph.D., Director

Certificate of Analysis

Microbiological Analysis of Recreational Waters

FINAL REPORT

MDE WATER QUAL MONITORING PROG
 416 CHINQUAPIN ROUND ROAD
 ANNAPOLIS, MD 21401

Division of Environmental Sciences
 Environmental Microbiology Laboratory

Date Collected: 06/03/2026
 Time Collected: 07:45

Date Received: 06/03/2026
 Time Received: 11:39
 Received By: JCZECZULIN
 Temperature Control: 1.1 C

Submitted By: Shawn Lowman
 Submitter Phone: (410) 294-7884
 Collector ID:
 Transport Control: Iced

Site Details

Site Name/Location: Potomac River Old Angler's Inn/Potomac River
 Sampling Site:
 Town/County: Potomac, Montgomery(15)

pH:
 Res. Free Cl
 Res. Total Cl

Location Details

Type: Natural Bathing Area
 Service: Fresh
 Point of Collection: Public
 Treated: Untreated

Environmental Details

Tide:
 Wind:
 Turbidity:
 Air Temp:
 Wind Speed:
 Secchi:
 Water Temp:
 pH: DO:
 Rain:

Field Sample ID/ Bottle No: POT-6
 Lab No: B2600016203

Sample Receive Comments:

Analyte	Result	Test Method	Units	Date Analyzed
E. Coli	30	SM 9223 Colilert -18	MPN/100mL	06/03/2026

Placed in Incubator: 06/03/2026 15:30
 Analyzed By: John R. Czczulin
 Result Read/Reported: 06/04/2026 09:31
 Read By: John R. Czczulin

Comments:

Approved by: *Eunina L. Kinney* FACSIMILE Approval date: 06/04/2026

Legend: MPN = Most Probable Number; CFU = Colony Forming Units.

This document may contain information that is privileged, confidential and exempt from disclosure under law. If you have received this information in error, please call (443) 681-3851 and arrange for return or destruction.

Contact information for questions: Telephone: (443) 681-3948/3960 Fax: (443) 681-4507

B2600016203 Page 3 of 3