

MARYLAND DEPARTMENT OF THE ENVIRONMENT, WATER MANAGEMENT ADMINISTRATION  
1800 Washington Blvd., Baltimore, Maryland 21230 (410) 537-3784

\*\*\*\*\*  
WATER WELL ABANDONMENT-SEALING REPORT FORM  
\*\*\*\*\*

SUBMIT COPIES OF COMPLETED FORM TO:

- \* COUNTY ENVIRONMENTAL AGENCY (contact MDE, WMA if address needed)
- \* WELL OWNER
- \* MDE, WATER MANAGEMENT ADMINISTRATION, WELL PROGRAM

DATE WELL ABANDONED: 4/19/2024 (month/day/year)

\* PERMIT NUMBER OF ABANDONED WELL (if any)

BA — 95 — 1072

\* PERMIT NUMBER OF REPLACEMENT WELL:

\* PERSON ABANDONING WELL: Steve Venios WELL DRILLER'S LICENSE NUMBER: JGD0087

\* OWNER'S NAME: Joshua C and Paige C Winter CIRCLE: MWD / MSD / MGD / JGD

\* WELL LOCATION:

COUNTY: Baltimore  
NEAREST TOWN: Phoenix  
TAX MAP 0025 BLOCK — PARCEL 0356  
SUBDIVISION: 0000  
SECTION: — LOT: 4  
STREET ADDRESS: 3506 Hampshire Glen Ct.

LATITUDE 39.518976

LONGITUDE 76.556441

SITE LOCATION MAP

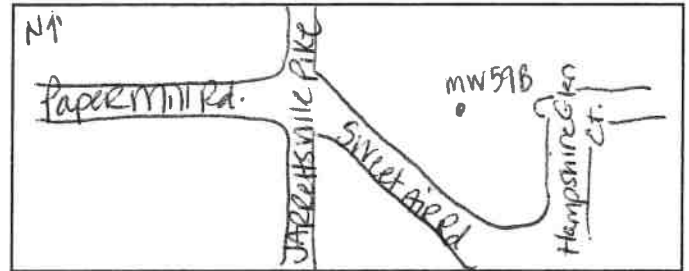

LOG OF SEALING MATERIAL

MATERIAL	FEET	
	FROM	TO
Cement Bentonite Grout	0	55
VOLUME OF MATERIAL USED		
2.75 ft <sup>3</sup>		

\* TYPE OF WELL BEING ABANDONED:

☒ DRILLED ☐ JETTED  
☒ BORED ☐ HAND DUG  
☐ OTHER (specify) \_\_\_\_\_

\* USE CODE:

☐ DOMESTIC ☐ MUNICIPAL/PUBLIC  
☐ IRRIGATION ☐ INDUSTRIAL  
☒ TEST/OBSERVATION ☐ GEOTHERMAL

\* TYPE OF CASING:

☐ STEEL ☒ PLASTIC  
☐ CONCRETE ☐ OTHER (specify) \_\_\_\_\_

SIZE OF CASING: 2 INCHES IN DIAMETER

DEPTH OF WELL: 55 FEET DEEP

WAS ANY CASING REMOVED? ☒ YES ☐ NO

If yes, length removed, in feet: 2

WAS CASING RIPPED OR PERFORATED? ☐ YES ☒ NO

SIGNATURE-MASTER WELL DRILLER OR SUPERVISING SANITARIAN [Signature] LICENSE# MG0110

CIRCLE ONE MWD / MSD / MGS

DATE 1/6/2026



Pursuant to § 10-624 of the State Govt. Article of the Maryland Code, personal info requested on this form is used in processing this form pursuant to COMAR 26.04.04. Failure to provide the info may result in this form not being processed. You have the right to inspect, amend, or correct this form. The Maryland Department of the Environment is subject to the Maryland Public Information Act. This form may be made available on the Internet via MDE's website and is subject to inspection or copying, in whole or in part, by the public and other governmental agencies, if not protected by federal or State Law.

MARYLAND DEPARTMENT OF THE ENVIRONMENT, WATER MANAGEMENT ADMINISTRATION  
1800 Washington Blvd., Baltimore, Maryland 21230 (410) 537-3784

\*\*\*\*\*  
WATER WELL ABANDONMENT-SEALING REPORT FORM  
\*\*\*\*\*

SUBMIT COPIES OF COMPLETED FORM TO:

- \* COUNTY ENVIRONMENTAL AGENCY (contact MDE, WMA if address needed)
- \* WELL OWNER
- \* MDE, WATER MANAGEMENT ADMINISTRATION, WELL PROGRAM

DATE WELL ABANDONED: 4/19/2024 (month/day/year)

\* PERMIT NUMBER OF ABANDONED WELL (if any)

BA - 95 - 1073

\* PERMIT NUMBER OF REPLACEMENT WELL:

\* PERSON ABANDONING WELL: Steve Venias WELL DRILLER'S LICENSE NUMBER: JGD0097

CIRCLE: MWD / MSD / MGD / JGD

\* OWNER'S NAME: Joshua C and Paige C Winter

\* WELL LOCATION:  
COUNTY: Baltimore  
NEAREST TOWN: Phoenix  
TAX MAP 0035 BLOCK - PARCEL 0356  
SUBDIVISION: 0000  
SECTION: - LOT: 4  
STREET ADDRESS: 3506 Hampshire Glen Ct.

SITE LOCATION MAP



LATITUDE 39.518967

LONGITUDE -76.556389

LOG OF SEALING MATERIAL

MATERIAL	FEET	
	FROM	TO
Cement Bentonite Grout	0	50
VOLUME OF MATERIAL USED		
10 ft. <sup>3</sup>		

\* TYPE OF WELL BEING ABANDONED:

☐ DRILLED ☐ JETTED  
☒ BORED ☐ HAND DUG  
☐ OTHER (specify) \_\_\_\_\_

\* USE CODE:

☐ DOMESTIC ☐ MUNICIPAL/PUBLIC  
☐ IRRIGATION ☐ INDUSTRIAL  
☒ TEST/OBSERVATION ☐ GEOTHERMAL

\* TYPE OF CASING:

☐ STEEL ☒ PLASTIC  
☐ CONCRETE ☐ OTHER (specify) \_\_\_\_\_

SIZE OF CASING: 6 INCHES IN DIAMETER

DEPTH OF WELL: 50 FEET DEEP

WAS ANY CASING REMOVED? ☒ YES ☐ NO

If yes, length removed, in feet: 2

WAS CASING RIPPED OR PERFORATED? ☐ YES ☒ NO

SIGNATURE-MASTER, WELL DRILLER OR SUPERVISING SANITARIAN [Signature] LICENSE# MGD110

CIRCLE ONE MWD / MSD / MGS

DATE 1/6/2026

ORIGINAL

Pursuant to § 10-624 of the State Govt. Article of the Maryland Code, personal info requested on this form is used in processing this form pursuant to COMAR 26.04.04. Failure to provide the info may result in this form not being processed. You have the right to inspect, amend, or correct this form. The Maryland Department of the Environment is subject to the Maryland Public Information Act. This form may be made available on the Internet via MDE's website and is subject to inspection or copying, in whole or in part, by the public and other governmental agencies, if not protected by federal or State Law.

View Map		No Ground Rent Redemption on File		No Ground Rent Registration on File					
Special Tax Recapture: None									
Account Number:		District - 10 Account Identifier - 2100006235							
Owner Information									
Owner Name:		WINTER JOSHUA C WINTER PAIGE C		Use:	RESIDENTIAL				
Mailing Address:		3506 HAMPSHIRE GLEN CT PHOENIX MD 21131-1745		Principal Residence:	YES				
				Deed Reference:	/47865/ 00167				
Location & Structure Information									
Premises Address:		3506 HAMPSHIRE GLEN CT PHOENIX 21131-1745		Legal Description:	1.056 AC 3506 HAMPSHIRE GLEN CT HAMPSHIRE				
Map:	Grid:	Parcel:	Neighborhood:	Subdivision:	Section:	Block:	Lot:	Assessment Year:	Piat No:
0035	0024	0356	10020022.04	0000			4	2026	Piat Ref: 0058/ 0147
Town: None									
Primary Structure Built		Above Grade Living Area		Finished Basement Area		Property Land Area		County Use	
1993		3,564 SF		1100 SF		1.0500 AC		04	
Stories	Basement	Type	Exterior	Quality	Full/Half Bath	Garage	Last Notice of Major Improvements		
2	YES	STANDARD UNIT	SIDING/ BRICK	5	2 full/ 1 half	1 Attached			
Value Information									
		Base Value		Value		Phase-in Assessments			
				As of		As of		As of	
				01/01/2026		07/01/2025		07/01/2026	
Land:		246,200		211,000					
Improvements		492,600		568,700					
Total:		738,800		779,700		738,800		752,433	
Preferential Land:		0		0					
Transfer Information									
Seller: CORY KEVIN				Date: 03/15/2023		Price: \$806,000			
Type: ARMS LENGTH IMPROVED				Deed1: /47865/ 00167		Deed2:			
Seller: CORY KEVIN CORY ANN S				Date: 01/13/2010		Price: \$0			
Type: NON-ARMS LENGTH OTHER				Deed1: /29079/ 00168		Deed2:			
Seller: CORY KEVIN				Date: 04/28/2004		Price: \$0			
Type: NON-ARMS LENGTH OTHER				Deed1: /19966/ 00726		Deed2:			
Exemption Information									
Partial Exempt Assessments:		Class		07/01/2025		07/01/2026			
County:		000		0.00					
State:		000		0.00					
Municipal:		000		0.00/0.00		0.00/0.00			
Special Tax Recapture: None									
Homestead Application Information									
Homestead Application Status: Approved 06/06/2024									
Homeowners' Tax Credit Application Information									
Homeowners' Tax Credit Application Status: No Application				Date:					

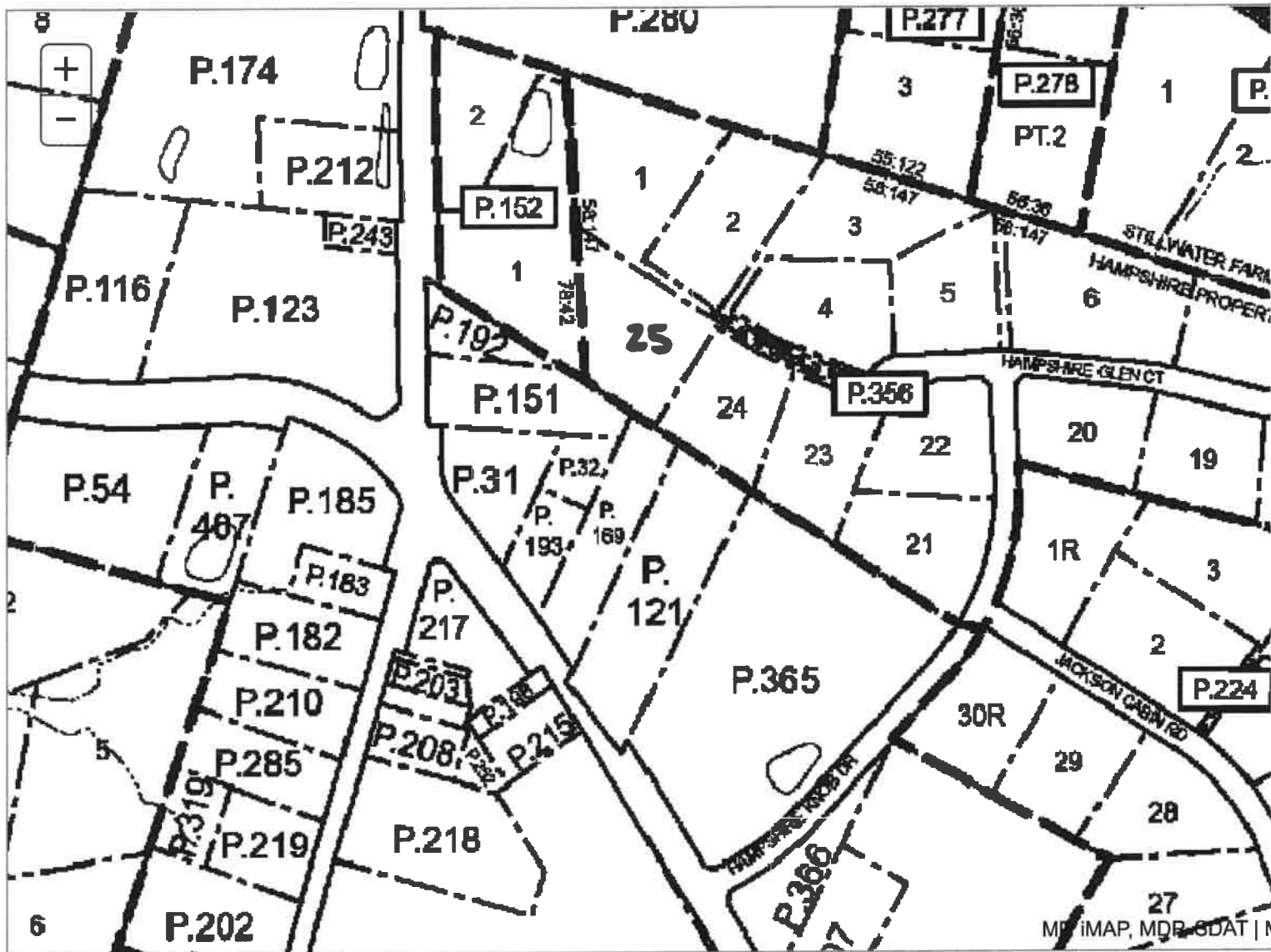
District: **10** Account Number: **2100006254**

The information shown on this map has been compiled from deed descriptions and plats and is not a property survey. The map should not be used for legal descriptions. Users noting errors are encouraged to notify the Maryland Department of Planning, Parcel Data & Mapping Unit, 120 E. Baltimore St., Suite 2000, Baltimore, MD 21202. <mailto:dlmdpvhelppdesk> [mdp@maryland.gov](mailto:mdp@maryland.gov) (<mailto:dlmdpvhelppdesk> [mdp@maryland.gov](mailto:mdp@maryland.gov)).

If a plat for a property is needed, contact the local Land Records office where the property is located. Plats are also available online through the Maryland State Archives at [www.plats.net](http://www.plats.net) (<http://www.plats.net>).

Property maps provided courtesy of the Maryland Department of Planning.

For more information on electronic mapping applications, visit the Maryland Department of Planning web site at <https://planning.maryland.gov/Pages/OurWork/PDM/Property-Maps/Property-Map-Products.aspx> (<https://planning.maryland.gov/Pages/OurWork/PDM/Property-Maps/Property-Map-Products.aspx>).

MARYLAND DEPARTMENT OF THE ENVIRONMENT, WATER MANAGEMENT ADMINISTRATION  
1800 Washington Blvd., Baltimore, Maryland 21230 (410) 537-3784

\*\*\*\*\*  
WATER WELL ABANDONMENT-SEALING REPORT FORM  
\*\*\*\*\*

SUBMIT COPIES OF COMPLETED FORM TO:

- \* COUNTY ENVIRONMENTAL AGENCY (contact MDE, WMA if address needed)
- \* WELL OWNER
- \* MDE, WATER MANAGEMENT ADMINISTRATION, WELL PROGRAM

DATE WELL ABANDONED: 4/24/2024 (month/day/year)

\* PERMIT NUMBER OF ABANDONED WELL (if any)

BA - 95 - 1008

\* PERMIT NUMBER OF REPLACEMENT WELL:

\* PERSON ABANDONING WELL: Steve Venios WELL DRILLER'S LICENSE NUMBER: JG0087

CIRCLE: MWD / MSD / MGD JGD

\* OWNER'S NAME: Justin Wand Gina B Laupert

\* WELL LOCATION:

COUNTY: Baltimore

NEAREST TOWN: Phoenix

TAX MAP 0035 BLOCK 0000 PARCEL 0356

SUBDIVISION: 0000

SECTION: 24 LOT: 24

STREET ADDRESS: 3503 Hampshire Glen Ct.

LATITUDE 39.918969

LONGITUDE 76.957134

SITE LOCATION MAP



LOG OF SEALING MATERIAL

MATERIAL	FEET	
	FROM	TO
Cement Bentonite Grout	0	50
VOLUME OF MATERIAL USED		
10 ft. 3		

\* TYPE OF WELL BEING ABANDONED:

☐ DRILLED ☐ JETTED  
☒ BORED ☐ HAND DUG  
☐ OTHER (specify) \_\_\_\_\_

\* USE CODE:

☐ DOMESTIC ☐ MUNICIPAL/PUBLIC  
☐ IRRIGATION ☐ INDUSTRIAL  
☒ TEST/OBSERVATION ☐ GEOTHERMAL

\* TYPE OF CASING:

☐ STEEL ☒ PLASTIC  
☐ CONCRETE ☐ OTHER (specify) \_\_\_\_\_

SIZE OF CASING: 6 INCHES IN DIAMETER

DEPTH OF WELL: 50 FEET DEEP

WAS ANY CASING REMOVED? ☒ YES ☐ NO

If yes, length removed, in feet: 2

WAS CASING RIPPED OR PERFORATED? ☐ YES ☒ NO

SIGNATURE-MASTER WELL DRILLER OR SUPERVISING SANITARIAN LICENSE#

[Signature]

M612110

CIRCLE ONE MWD / MSD / MGS

DATE

1/6/2026



Pursuant to § 10-624 of the State Govt. Article of the Maryland Code, personal info requested on this form is used in processing this form pursuant to COMAR 26.04.04. Failure to provide the info may result in this form not being processed. You have the right to inspect, amend, or correct this form. The Maryland Department of the Environment is subject to the Maryland Public Information Act. This form may be made available on the Internet via MDE's website and is subject to inspection or copying, in whole or in part, by the public and other governmental agencies, if not protected by federal or State Law.

[View Map](#)

No Ground Rent Redemption on File

No Ground Rent Registration on File

**Special Tax Recapture:** None

**Account Number:** District - 10 Account Identifier - 2100006253

#### Owner Information

<b>Owner Name:</b>	LAUPERT JUSTIN W LAUPERT GINA B	<b>Use:</b>	RESIDENTIAL
<b>Mailing Address:</b>	6000 HOLLINS AVE BALTIMORE MD 21210-	<b>Principal Residence:</b>	YES
		<b>Deed Reference:</b>	/25815/ 00667

#### Location & Structure Information

<b>Premises Address:</b>	3503 HAMPSHIRE GLEN CT PHOENIX 21131-1746	<b>Legal Description:</b>	1.034 AC 3503 HAMPSHIRE GLEN CT HAMPSHIRE
--------------------------	----------------------------------------------	---------------------------	-------------------------------------------------

<b>Map:</b>	<b>Grid:</b>	<b>Parcel:</b>	<b>Neighborhood:</b>	<b>Subdivision:</b>	<b>Section:</b>	<b>Block:</b>	<b>Lot:</b>	<b>Assessment Year:</b>	<b>Plat No:</b>
0035	0024	0356	10020022.04	0000			24	2026	Plat Ref: 0058/ 0147

**Town:** None

<b>Primary Structure Built</b>	<b>Above Grade Living Area</b>	<b>Finished Basement Area</b>	<b>Property Land Area</b>	<b>County Use</b>
2021	4,595 SF	1800 SF	1.0300 AC	04

<b>Stories</b>	<b>Basement</b>	<b>Type</b>	<b>Exterior</b>	<b>Quality</b>	<b>Full/Half Bath</b>	<b>Garage</b>	<b>Last Notice of Major Improvements</b>
2	YES	STANDARD UNIT	SIDING/	5	4 full/ 2 half	1 Attached	

#### Value Information

	<b>Base Value</b>	<b>Value</b>	<b>Phase-in Assessments</b>	
		As of 01/01/2026	As of 07/01/2025	As of 07/01/2026
<b>Land:</b>	245,700	210,600		
<b>Improvements</b>	759,100	875,800		
<b>Total:</b>	1,004,800	1,086,400	1,004,800	1,032,000
<b>Preferential Land:</b>	0	0		

#### Transfer Information

<b>Seller:</b> CAPERS LAYNGLYN	<b>Date:</b> 06/20/2007	<b>Price:</b> \$599,000
<b>Type:</b> ARMS LENGTH IMPROVED	<b>Deed1:</b> /25815/ 00667	<b>Deed2:</b>
<b>Seller:</b> HILLIER DONALD E	<b>Date:</b> 11/05/1999	<b>Price:</b> \$415,000
<b>Type:</b> ARMS LENGTH IMPROVED	<b>Deed1:</b> /14135/ 00490	<b>Deed2:</b>
<b>Seller:</b> PIPITONE VINCENT F	<b>Date:</b> 08/15/1990	<b>Price:</b> \$347,000
<b>Type:</b> ARMS LENGTH IMPROVED	<b>Deed1:</b> /08567/ 00656	<b>Deed2:</b>

#### Exemption Information

<b>Partial Exempt Assessments:</b>	<b>Class</b>	07/01/2025	07/01/2026
<b>County:</b>	000	0.00	
<b>State:</b>	000	0.00	
<b>Municipal:</b>	000	0.00/0.00	0.00/0.00

**Special Tax Recapture:** None

#### Homestead Application Information

**Homestead Application Status:** No Application

#### Homeowners' Tax Credit Application Information

<b>Homeowners' Tax Credit Application Status:</b> No Application	<b>Date:</b>
------------------------------------------------------------------	--------------

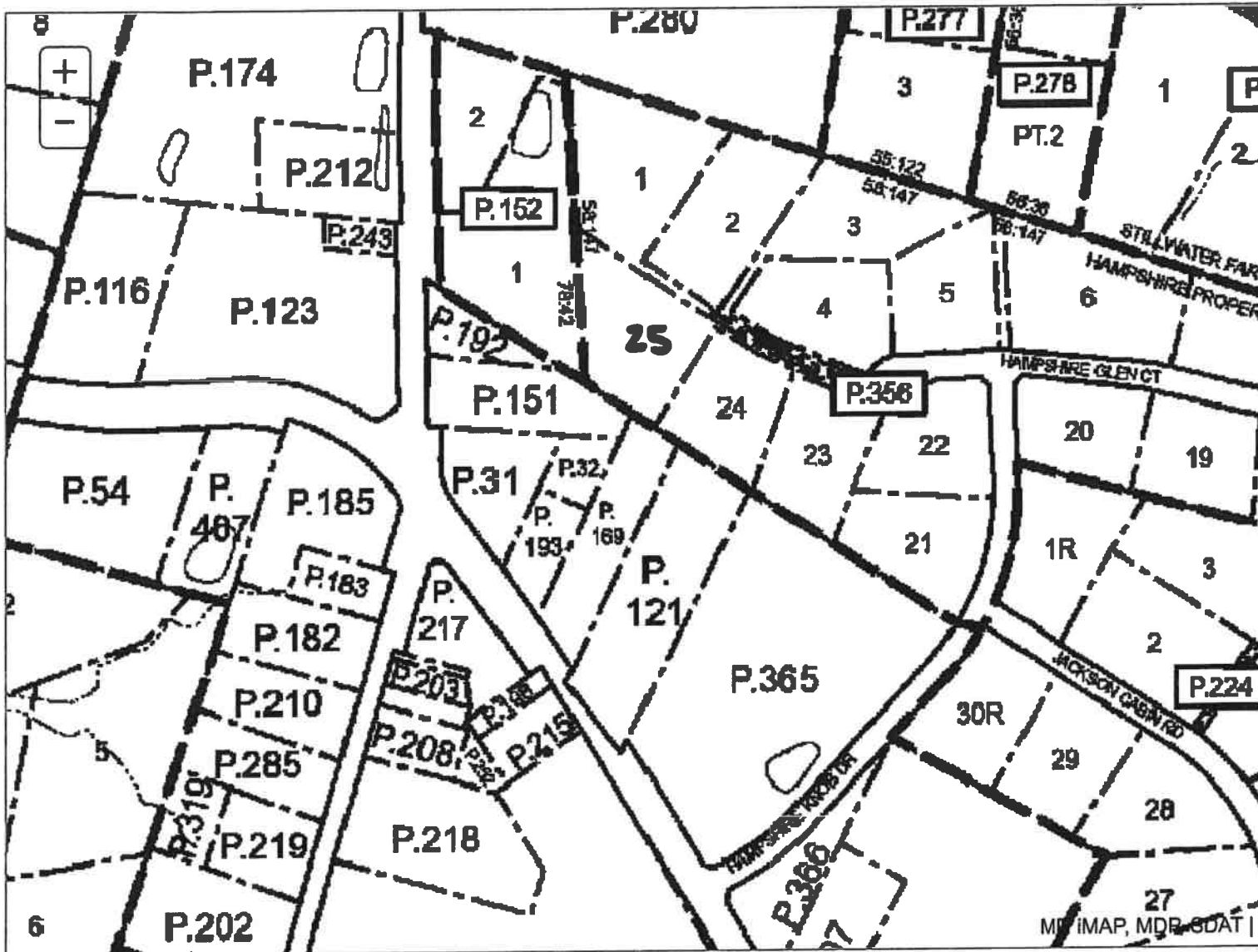
District: **10** Account Number: **2100006254**

The information shown on this map has been compiled from deed descriptions and plats and is not a property survey. The map should not be used for legal descriptions. Users noting errors are encouraged to notify the Maryland Department of Planning, Parcel Data & Mapping Unit, 120 E. Baltimore St., Suite 2000, Baltimore, MD 21202. [mailto:dmdpvhelpdesk\\_mdp@maryland.gov](mailto:dmdpvhelpdesk_mdp@maryland.gov) ([mailto:dmdpvhelpdesk\\_mdp@maryland.gov](mailto:dmdpvhelpdesk_mdp@maryland.gov)).

If a plat for a property is needed, contact the local Land Records office where the property is located. Plats are also available online through the Maryland State Archives at [www.plats.net](http://www.plats.net) (<http://www.plats.net>).

Property maps provided courtesy of the Maryland Department of Planning.

For more information on electronic mapping applications, visit the Maryland Department of Planning web site at <https://planning.maryland.gov/Pages/OurWork/PDM/Property-Maps/Property-Map-Products.aspx> (<https://planning.maryland.gov/Pages/OurWork/PDM/Property-Maps/Property-Map-Products.aspx>).

MARYLAND DEPARTMENT OF THE ENVIRONMENT, WATER MANAGEMENT ADMINISTRATION  
1800 Washington Blvd., Baltimore, Maryland 21230 (410) 537-3784

\*\*\*\*\*  
WATER WELL ABANDONMENT-SEALING REPORT FORM  
\*\*\*\*\*

SUBMIT COPIES OF COMPLETED FORM TO:

- \* COUNTY ENVIRONMENTAL AGENCY (contact MDE, WMA if address needed)
- \* WELL OWNER
- \* MDE, WATER MANAGEMENT ADMINISTRATION, WELL PROGRAM

DATE WELL ABANDONED: 5/2/2024 (month/day/year)

\* PERMIT NUMBER OF ABANDONED WELL (if any)

BA-95-1084

\* PERMIT NUMBER OF REPLACEMENT WELL:

\* PERSON ABANDONING WELL: Steve Venios WELL DRILLER'S LICENSE NUMBER: JE0087

CIRCLE: MWD / MSD / MGD MGD

\* OWNER'S NAME: Manufacturers and Traders Trust Co.

SITE LOCATION MAP

\* WELL LOCATION:  
COUNTY: Baltimore  
NEAREST TOWN: Phoenix  
TAX MAP 0035 BLOCK --- PARCEL 0031  
SUBDIVISION: 0000  
SECTION: --- LOT: ---  
STREET ADDRESS: 14301 Jarrettsville Pike

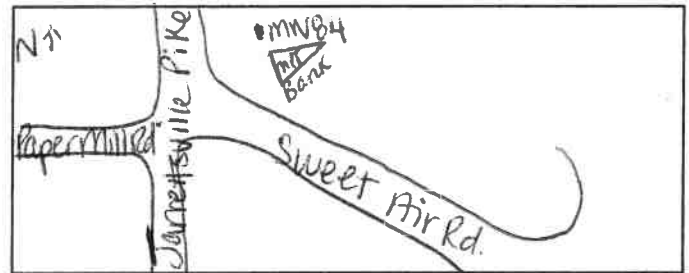

LATITUDE 39.518638

LONGITUDE 76.558669

LOG OF SEALING MATERIAL

MATERIAL	FEET	
	FROM	TO
Cement Bentonite Grout	0	60
VOLUME OF MATERIAL USED		
12 ft. <sup>3</sup>		

\* TYPE OF WELL BEING ABANDONED:

☐ DRILLED ☐ JETTED  
☒ BORED ☐ HAND DUG  
☐ OTHER (specify) \_\_\_\_\_

\* USE CODE:

☐ DOMESTIC ☐ MUNICIPAL/PUBLIC  
☐ IRRIGATION ☐ INDUSTRIAL  
☒ TEST/OBSERVATION ☐ GEOTHERMAL

\* TYPE OF CASING:

☐ STEEL ☒ PLASTIC  
☐ CONCRETE ☐ OTHER (specify) \_\_\_\_\_

SIZE OF CASING: 6 INCHES IN DIAMETER

DEPTH OF WELL: 60 FEET DEEP

WAS ANY CASING REMOVED? ☒ YES ☐ NO

If yes, length removed, in feet: 2

WAS CASING RIPPED OR PERFORATED? ☐ YES ☒ NO

SIGNATURE-MASTER WELL DRILLER OR SUPERVISING SANITARIAN [Signature] LICENSE# MGD110

CIRCLE ONE MWD / MSD / MGS

DATE 1/6/2026



Pursuant to § 10-624 of the State Govt. Article of the Maryland Code, personal info requested on this form is used in processing this form pursuant to COMAR 26.04.04. Failure to provide the info may result in this form not being processed. You have the right to inspect, amend, or correct this form. The Maryland Department of the Environment is subject to the Maryland Public Information Act. This form may be made available on the Internet via MDE's website and is subject to inspection or copying, in whole or in part, by the public and other governmental agencies, if not protected by federal or State Law.



MARYLAND DEPARTMENT OF THE ENVIRONMENT, WATER MANAGEMENT ADMINISTRATION  
1800 Washington Blvd., Baltimore, Maryland 21230 (410) 537-3784

\*\*\*\*\*  
WATER WELL ABANDONMENT-SEALING REPORT FORM  
\*\*\*\*\*

SUBMIT COPIES OF COMPLETED FORM TO:

- \* COUNTY ENVIRONMENTAL AGENCY (contact MDE, WMA if address needed)
- \* WELL OWNER
- \* MDE, WATER MANAGEMENT ADMINISTRATION, WELL PROGRAM

DATE WELL ABANDONED: 5/2/2024 (month/day/year)

\* PERMIT NUMBER OF ABANDONED WELL (if any)

BA - 95 - 1085

\* PERMIT NUMBER OF REPLACEMENT WELL:

\* PERSON ABANDONING WELL: Steve Venios WELL DRILLER'S LICENSE NUMBER: JG0087

CIRCLE: MWD / MSD / MGD / JGD

\* OWNER'S NAME: Manufacturers & Traders Trust Company

SITE LOCATION MAP

\* WELL LOCATION:  
COUNTY: Baltimore  
NEAREST TOWN: Phoenix  
TAX MAP 0035 BLOCK - PARCEL 0031  
SUBDIVISION: 0000  
SECTION: - LOT: -  
STREET ADDRESS: 14301 Jarrettsville Pike

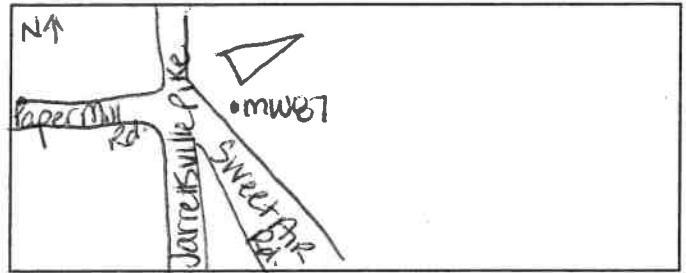

LATITUDE 39.51819

LONGITUDE 76.558719

LOG OF SEALING MATERIAL

MATERIAL	FEET	
	FROM	TO
Cement Bentonite Grout	0	60
VOLUME OF MATERIAL USED		
12 ft. <sup>3</sup>		

\* TYPE OF WELL BEING ABANDONED:

☒ DRILLED ☐ JETTED  
☒ BORED ☐ HAND DUG  
☐ OTHER (specify) \_\_\_\_\_

\* USE CODE:

☐ DOMESTIC ☐ MUNICIPAL/PUBLIC  
☐ IRRIGATION ☐ INDUSTRIAL  
☒ TEST/OBSERVATION ☐ GEOTHERMAL

\* TYPE OF CASING:

☐ STEEL ☒ PLASTIC  
☐ CONCRETE ☐ OTHER (specify) \_\_\_\_\_

SIZE OF CASING: 6 INCHES IN DIAMETER

DEPTH OF WELL: 60 FEET DEEP

WAS ANY CASING REMOVED? ☒ YES ☐ NO

If yes, length removed, in feet: 2

WAS CASING RIPPED OR PERFORATED? ☐ YES ☒ NO

SIGNATURE-MASTER WELL DRILLER OR SUPERVISING SANITARIAN LICENSE#

[Signature]

MGD110

MWD / MSD / MGS  
CIRCLE ONE

1/6/2026  
DATE



Pursuant to § 10-624 of the State Govt. Article of the Maryland Code, personal info requested on this form is used in processing this form pursuant to COMAR 26.04.04. Failure to provide the info may result in this form not being processed. You have the right to inspect, amend, or correct this form. The Maryland Department of the Environment is subject to the Maryland Public Information Act. This form may be made available on the Internet via MDE's website and is subject to inspection or copying, in whole or in part, by the public and other governmental agencies, if not protected by federal or State Law.

MARYLAND DEPARTMENT OF THE ENVIRONMENT, WATER MANAGEMENT ADMINISTRATION  
1800 Washington Blvd., Baltimore, Maryland 21230 (410) 537-3784

\*\*\*\*\*  
WATER WELL ABANDONMENT-SEALING REPORT FORM  
\*\*\*\*\*

SUBMIT COPIES OF COMPLETED FORM TO:

- \* COUNTY ENVIRONMENTAL AGENCY (contact MDE, WMA if address needed)
- \* WELL OWNER
- \* MDE, WATER MANAGEMENT ADMINISTRATION, WELL PROGRAM

DATE WELL ABANDONED: 5/2/2024 (month/day/year)

\* PERMIT NUMBER OF ABANDONED WELL (if any)

BA - 95 - 1083

\* PERMIT NUMBER OF REPLACEMENT WELL:

\* PERSON ABANDONING WELL: Steve Venios WELL DRILLER'S LICENSE NUMBER: JG0087

\* OWNER'S NAME: Manufacturers and Traders Trust Company CIRCLE: MWD / MSD / MGD / JGD

\* WELL LOCATION: Baltimore  
COUNTY: Baltimore  
NEAREST TOWN: Phoenix  
TAX MAP 0035 BLOCK --- PARCEL 0031  
SUBDIVISION: 0000  
SECTION: --- LOT: ---  
STREET ADDRESS: 14301 Jarrettsville Pike

SITE LOCATION MAP

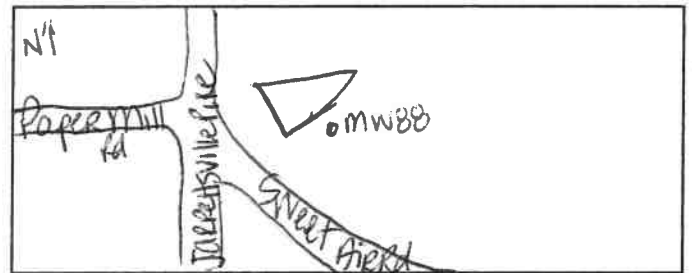

LATITUDE 3 9.518423

LONGITUDE 7 6.558605

LOG OF SEALING MATERIAL

MATERIAL	FEET	
	FROM	TO
Cement Bentonite Grout.	0	60
VOLUME OF MATERIAL USED		
12 ft.3		

\* TYPE OF WELL BEING ABANDONED:

☒ DRILLED ☐ JETTED  
☒ BORED ☐ HAND DUG  
☐ OTHER (specify) \_\_\_\_\_

\* USE CODE:

☐ DOMESTIC ☐ MUNICIPAL/PUBLIC  
☒ IRRIGATION ☐ INDUSTRIAL  
☒ TEST/OBSERVATION ☐ GEOTHERMAL

\* TYPE OF CASING:

☐ STEEL ☒ PLASTIC  
☐ CONCRETE ☐ OTHER (specify) \_\_\_\_\_

SIZE OF CASING: 6 INCHES IN DIAMETER

DEPTH OF WELL: 60 FEET DEEP

WAS ANY CASING REMOVED? ☒ YES ☐ NO

If yes, length removed, in feet: 2

WAS CASING RIPPED OR PERFORATED? ☐ YES ☒ NO

SIGNATURE-MASTER WELL DRILLER OR SUPERVISING SANITARIAN LICENSE#

[Signature]

MGD/110

MWD / MSD / MGS

1/6/2026

CIRCLE ONE

DATE



Pursuant to § 10-624 of the State Govt. Article of the Maryland Code, personal info requested on this form is used in processing this form pursuant to COMAR 26.04.04. Failure to provide the info may result in this form not being processed. You have the right to inspect, amend, or correct this form. The Maryland Department of the Environment is subject to the Maryland Public Information Act. This form may be made available on the Internet via MDE's website and is subject to inspection or copying, in whole or in part, by the public and other governmental agencies, if not protected by federal or State Law.

Real Property Data Search ( )  
Search Result for BALTIMORE COUNTY

[View Map](#)

No Ground Rent Redemption on File

No Ground Rent Registration on File

Special Tax Recapture: None

Account Number: District - 10 Account Identifier - 1019039270

### Owner Information

Owner Name:	MANUFACTURERS AND TRADERS TRUST COMPANY	Use:	COMMERCIAL
Mailing Address:	M&T BANK CORP REAL ESTATE 1 M&T PLAZA FL 18 BUFFALO NY 14203	Principal Residence:	NO
		Deed Reference:	/29494/ 00188

### Location & Structure Information

Premises Address:	14301 JARRETTSVILLE PIKE 0-0000	Legal Description:	LT NES JARRETTSVILLE 14301 JARRETTSVILLE PIKE COR SWEET AIR RD
-------------------	------------------------------------	--------------------	----------------------------------------------------------------------

Map:	Grid:	Parcel:	Neighborhood:	Subdivision:	Section:	Block:	Lot:	Assessment Year:	Plat No:
0035	0024	0031	10000.04	0000				2025	Plat Ref:

Town: None

Primary Structure Built	Above Grade Living Area	Finished Basement Area	Property Land Area	County Use
1975	1,958 SF		33,965 SF	06

Stories	Basement	Type	Exterior	Quality	Full/Half Bath	Garage	Last Notice of Major Improvements
		BRANCH BANK	/	C3			

### Value Information

	Base Value	Value	Phase-in Assessments	
		As of	As of	As of
		01/01/2025	07/01/2025	07/01/2026
Land:	254,200	254,200		
Improvements	199,000	202,100		
Total:	453,200	456,300	454,233	455,267
Preferential Land:	0	0		

### Transfer Information

Seller: BRADFORD BANK	Date: 05/21/2010	Price: \$500,000
Type: ARMS LENGTH IMPROVED	Deed1: /29494/ 00188	Deed2:
Seller: BRADFORD FEDERAL SAVINGS & LOAN	Date: 02/01/2002	Price: \$0
Type: NON-ARMS LENGTH OTHER	Deed1: /00000/ 00000	Deed2:
Seller: B P OIL CORP	Date: 06/06/1974	Price: \$161,500
Type: ARMS LENGTH IMPROVED	Deed1: /05451/ 00593	Deed2:

### Exemption Information

Partial Exempt Assessments:	Class	07/01/2025	07/01/2026
County:	000	0.00	
State:	000	0.00	
Municipal:	000	0.00/0.00	0.00/0.00

Special Tax Recapture: None

### Homestead Application Information

Homestead Application Status: No Application

### Homeowners' Tax Credit Application Information

Homeowners' Tax Credit Application Status: No Application Date:

**District: 10      Account Number: 1019039270**

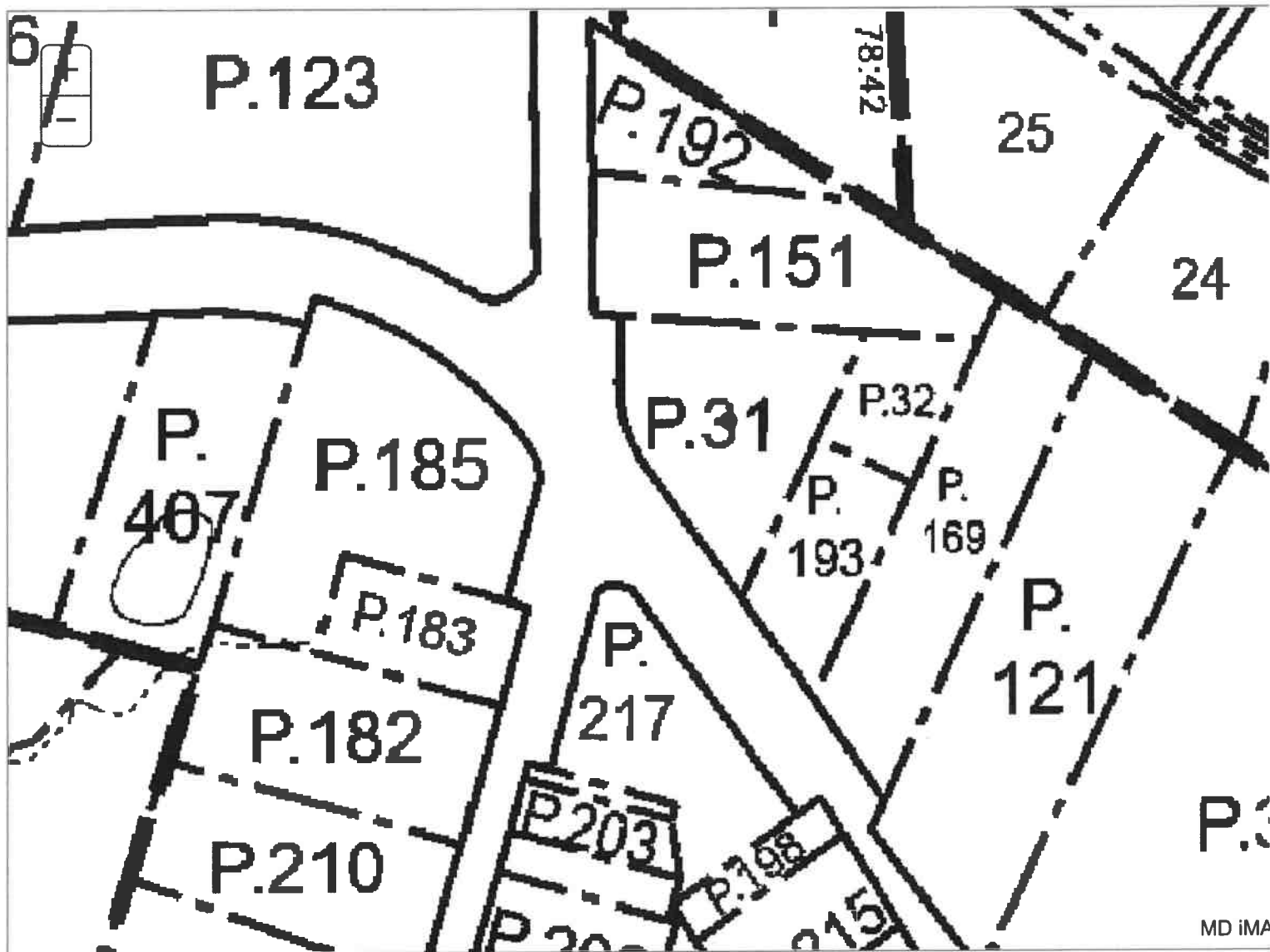

The information shown on this map has been compiled from deed descriptions and plats and is not a property survey. The map should not be used for legal descriptions. Users noting errors are encouraged to notify the Maryland Department of Planning, Parcel Data & Mapping Unit, 120 E. Baltimore St., Suite 2000, Baltimore, MD 21202. [mailto:dldmpvhelpdesk\\_mdp@maryland.gov](mailto:dldmpvhelpdesk_mdp@maryland.gov) ([mailto:dldmpvhelpdesk\\_mdp@maryland.gov](mailto:dldmpvhelpdesk_mdp@maryland.gov)).

If a plat for a property is needed, contact the local Land Records office where the property is located. Plats are also available online through the Maryland State Archives at [www.plats.net](http://www.plats.net) (<http://www.plats.net>).

Property maps provided courtesy of the Maryland Department of Planning.

For more information on electronic mapping applications, visit the Maryland Department of Planning web site at <https://planning.maryland.gov/Pages/OurWork/PDM/Property-Maps/Property-Map-Products.aspx> (<https://planning.maryland.gov/Pages/OurWork/PDM/Property-Maps/Property-Map-Products.aspx>).

MARYLAND DEPARTMENT OF THE ENVIRONMENT, WATER MANAGEMENT ADMINISTRATION  
1800 Washington Blvd., Baltimore, Maryland 21230 (410) 537-3784

\*\*\*\*\*  
WATER WELL ABANDONMENT-SEALING REPORT FORM  
\*\*\*\*\*

SUBMIT COPIES OF COMPLETED FORM TO:

- \* COUNTY ENVIRONMENTAL AGENCY (contact MDE, WMA if address needed)
- \* WELL OWNER
- \* MDE, WATER MANAGEMENT ADMINISTRATION, WELL PROGRAM

DATE WELL ABANDONED: 4/5/2024 (month/day/year)

\* PERMIT NUMBER OF ABANDONED WELL (if any)

BA - 95 - 1202

\* PERMIT NUMBER OF REPLACEMENT WELL:

\* PERSON ABANDONING WELL: Steve Venios

WELL DRILLER'S LICENSE NUMBER: JEN0087

\* OWNER'S NAME: Exxon Corporation

CIRCLE: MWD / MSD / MGD / JED

\* WELL LOCATION:

SITE LOCATION MAP

COUNTY: Baltimore  
NEAREST TOWN: Phoenix  
TAX MAP 0035 BLOCK - PARCEL 0185  
SUBDIVISION: 0000  
SECTION: - LOT: -  
STREET ADDRESS: 14200 Jarrettsville Rd.



LATITUDE 39.518165

LONGITUDE 76.559884

LOG OF SEALING MATERIAL

\* TYPE OF WELL BEING ABANDONED:

☒ DRILLED ☐ JETTED  
☒ BORED ☐ HAND DUG  
☐ OTHER (specify) \_\_\_\_\_

\* USE CODE:

☐ DOMESTIC ☐ MUNICIPAL/PUBLIC  
☒ IRRIGATION ☐ INDUSTRIAL  
☒ TEST/OBSERVATION ☐ GEOTHERMAL

\* TYPE OF CASING:

☐ STEEL ☒ PLASTIC  
☐ CONCRETE ☐ OTHER (specify) \_\_\_\_\_

SIZE OF CASING: 6 INCHES IN DIAMETER

DEPTH OF WELL: 70 FEET DEEP

WAS ANY CASING REMOVED? ☒ YES ☐ NO

If yes, length removed, in feet: 2

WAS CASING RIPPED OR PERFORATED? ☐ YES ☒ NO

SIGNATURE-MASTER WELL DRILLER OR SUPERVISING SANITARIAN [Signature] LICENSE# MG12110

CIRCLE ONE MWD / MSD / MGS

DATE 1/6/2026



ORIGINAL

Pursuant to § 10-624 of the State Govt. Article of the Maryland Code, personal info requested on this form is used in processing this form pursuant to COMAR 26.04.04. Failure to provide the info may result in this form not being processed. You have the right to inspect, amend, or correct this form. The Maryland Department of the Environment is subject to the Maryland Public Information Act. This form may be made available on the Internet via MDE's website and is subject to inspection or copying, in whole or in part, by the public and other governmental agencies, if not protected by federal or State Law.

<a href="#">View Map</a>	No Ground Rent Redemption on File	No Ground Rent Registration on File
--------------------------	-----------------------------------	-------------------------------------

Special Tax Recapture: None

Account Number: District - 10 Account Identifier - 1600011836

Owner Information

Owner Name: EXXON CORPORATION

Use: COMMERCIAL NO

Mailing Address: P O BOX 64106  
SPRING GAP TX 77387-4106

Principal Residence: NO

Deed Reference: /06276/ 00021

Location & Structure Information

Premises Address: 14250 JARRETTSVILLE PIK  
0-0000

Legal Description: 1.71 AC NWS  
JARRETTSVILLE PIKE  
SW COR PAPER MILL RD

Map:	Grid:	Parcel:	Neighborhood:	Subdivision:	Section:	Block:	Lot:	Assessment Year:	Plat No:
0035	0024	0185	10000.04	0000				2025	Plat Ref:

Town: None

Primary Structure Built	Above Grade Living Area	Finished Basement Area	Property Land Area	County Use
1984	1,845 SF		1.5200 AC	23

Stories	Basement	Type	Exterior	Quality	Full/Half Bath	Garage	Last Notice of Major Improvements
		SERVICE STATION	/	C3			

Value Information

Base Value

Value

Phase-in Assessments

As of

As of

As of

01/01/2025

07/01/2025

07/01/2026

Land:

Improvements

Total:

Preferential Land:

266,800

244,200

511,000

0

266,800

265,000

531,800

0

517,933

524,867

Transfer Information

Seller: FOUR CORNERS COM PANY INC

Date: 04/13/1981

Price: \$210,000

Type: ARMS LENGTH IMPROVED

Deed1: /06276/ 00021

Deed2:

Seller:

Date:

Price:

Type:

Deed1:

Deed2:

Seller:

Date:

Price:

Type:

Deed1:

Deed2:

Exemption Information

Partial Exempt Assessments:

Class

07/01/2025

07/01/2026

County:

000

0.00

State:

000

0.00

Municipal:

000

0.00|0.00

0.00|0.00

Special Tax Recapture: None

Homestead Application Information

Homestead Application Status: No Application

Homeowners' Tax Credit Application Information

Homeowners' Tax Credit Application Status: No Application

Date:

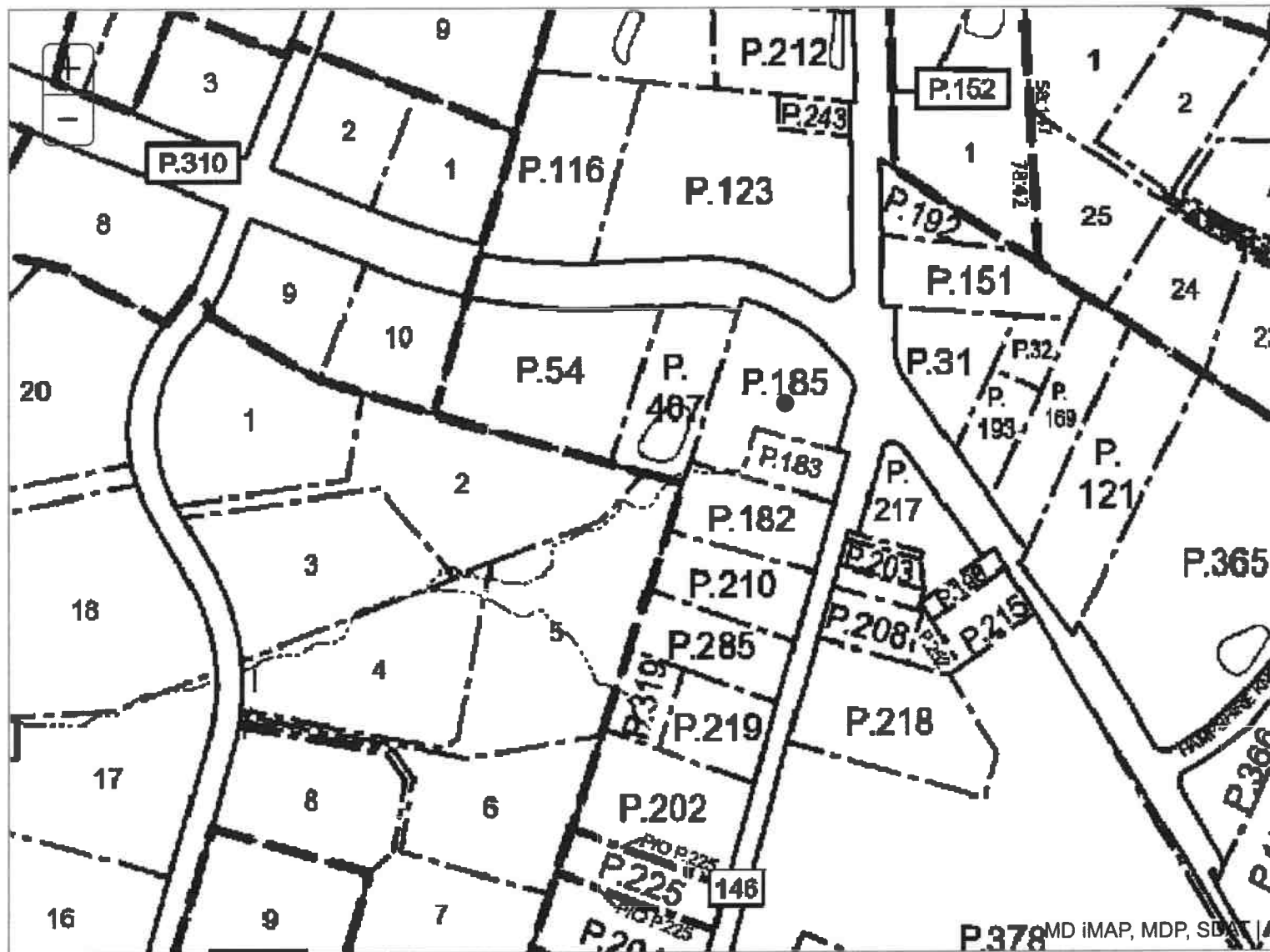
District: **10** Account Number: **1600011836**

The information shown on this map has been compiled from deed descriptions and plats and is not a property survey. The map should not be used for legal descriptions. Users noting errors are encouraged to notify the Maryland Department of Planning, Parcel Data & Mapping Unit, 120 E. Baltimore St., Suite 2000, Baltimore, MD 21202. [mailto:dlmdpvhelpdesk\\_mdp@maryland.gov](mailto:dlmdpvhelpdesk_mdp@maryland.gov) ([mailto:dlmdpvhelpdesk\\_mdp@maryland.gov](mailto:dlmdpvhelpdesk_mdp@maryland.gov)).

If a plat for a property is needed, contact the local Land Records office where the property is located. Plats are also available online through the Maryland State Archives at [www.plats.net](http://www.plats.net) (<http://www.plats.net>).

Property maps provided courtesy of the Maryland Department of Planning.

For more information on electronic mapping applications, visit the Maryland Department of Planning web site at <https://planning.maryland.gov/Pages/OurWork/PDM/Property-Maps/Property-Map-Products.aspx> (<https://planning.maryland.gov/Pages/OurWork/PDM/Property-Maps/Property-Map-Products.aspx>).

MARYLAND DEPARTMENT OF THE ENVIRONMENT, WATER MANAGEMENT ADMINISTRATION  
1800 Washington Blvd., Baltimore, Maryland 21230 (410) 537-3784

\*\*\*\*\*  
WATER WELL ABANDONMENT-SEALING REPORT FORM  
\*\*\*\*\*

SUBMIT COPIES OF COMPLETED FORM TO:

- \* COUNTY ENVIRONMENTAL AGENCY (contact MDE, WMA if address needed)
- \* WELL OWNER
- \* MDE, WATER MANAGEMENT ADMINISTRATION, WELL PROGRAM

DATE WELL ABANDONED: 4/30/2024 (month/day/year)

\* PERMIT NUMBER OF ABANDONED WELL (if any)

BA — 95 — 10910

\* PERMIT NUMBER OF REPLACEMENT WELL:

\* PERSON ABANDONING WELL: Steve Venios

WELL DRILLER'S LICENSE NUMBER: J60007  
CIRCLE: MWD / MSD / MGD J60

\* OWNER'S NAME: Christian G and Ella L Hayes

\* WELL LOCATION

COUNTY: Baltimore

NEAREST TOWN: Phoenix

TAX MAP 0035 BLOCK 1 PARCEL 0151

SUBDIVISION: 0000

SECTION: — LOT: —

STREET ADDRESS: 14307 Jarrettville Pike

LATITUDE 3 9 5 1 8 7 2 3

LONGITUDE 7 6 5 5 8 3 2 7

SITE LOCATION MAP



LOG OF SEALING MATERIAL

MATERIAL	FEET	
	FROM	TO
Cement Bentonite Grout	0	60
VOLUME OF MATERIAL USED		
12 ft <sup>3</sup>		

\* TYPE OF WELL BEING ABANDONED:

☐ DRILLED ☐ JETTED  
☒ BORED ☐ HAND DUG  
☐ OTHER (specify) \_\_\_\_\_

\* USE CODE:

☐ DOMESTIC ☐ MUNICIPAL/PUBLIC  
☐ IRRIGATION ☐ INDUSTRIAL  
☒ TEST/OBSERVATION ☐ GEOTHERMAL

\* TYPE OF CASING:

☐ STEEL ☒ PLASTIC  
☐ CONCRETE ☐ OTHER (specify) \_\_\_\_\_

SIZE OF CASING: 6 INCHES IN DIAMETER

DEPTH OF WELL: 60 FEET DEEP

WAS ANY CASING REMOVED? ☒ YES ☐ NO

If yes, length removed, in feet: 2

WAS CASING RIPPED OR PERFORATED? ☐ YES ☒ NO

SIGNATURE-MASTER WELL DRILLER OR SUPERVISING SANITARIAN [Signature] LICENSE# M60110

CIRCLE ONE MWD / MSD / MGS

DATE 1/6/2026



Pursuant to § 10-624 of the State Govt. Article of the Maryland Code, personal info requested on this form is used in processing this form pursuant to COMAR 26.04.04. Failure to provide the info may result in this form not being processed. You have the right to inspect, amend, or correct this form. The Maryland Department of the Environment is subject to the Maryland Public Information Act. This form may be made available on the Internet via MDE's website and is subject to inspection or copying, in whole or in part, by the public and other governmental agencies, if not protected by federal or State Law.



[View Map](#)

No Ground Rent Redemption on File

No Ground Rent Registration on File

Special Tax Recapture: None

Account Number: District - 10 Account Identifier - 1003049020

#### Owner Information

Owner Name:	HAYES CHRISTIAN G HAYES ELLA L	Use:	COMMERCIAL NO
Mailing Address:	13804 MANOR GLEN RD BALDWIN MD 21013	Principal Residence:	
		Deed Reference:	/07524/ 00769

#### Location & Structure Information

Premises Address:	14307 JARRETTSVILLE PK PHOENIX 21131-	Legal Description:	.8877 AC ES JARRETTSVILLE PK 100 N SWEET AIR RD
-------------------	------------------------------------------	--------------------	-------------------------------------------------------

Map:	Grid:	Parcel:	Neighborhood:	Subdivision:	Section:	Block:	Lot:	Assessment Year:	Plat No:
0035	0024	0151	10000.04	0000				2025	Plat Ref:

Town: None

Primary Structure Built	Above Grade Living Area	Finished Basement Area	Property Land Area	County Use
			0.8900 AC	06

Stories	Basement	Type	Exterior	Quality	Full/Half Bath	Garage	Last Notice of Major Improvements
			/				

#### Value Information

	Base Value	Value	Phase-in Assessments	
		As of	As of	As of
		01/01/2025	07/01/2025	07/01/2026
Land:	409,600	409,600		
Improvements	599,500	644,100		
Total:	1,009,100	1,053,700	1,023,967	1,038,833
Preferential Land:	0	0		

#### Transfer Information

Seller: COTTMAN BROOKE P	Date: 05/01/1987	Price: \$195,000
Type: ARMS LENGTH IMPROVED	Deed1: /07524/ 00769	Deed2:
Seller:	Date:	Price:
Type:	Deed1:	Deed2:
Seller:	Date:	Price:
Type:	Deed1:	Deed2:

#### Exemption Information

Partial Exempt Assessments:	Class	07/01/2025	07/01/2026
County:	000	0.00	
State:	000	0.00	
Municipal:	000	0.00 0.00	0.00 0.00

Special Tax Recapture: None

#### Homestead Application Information

Homestead Application Status: No Application

#### Homeowners' Tax Credit Application Information

Homeowners' Tax Credit Application Status: No Application	Date:
-----------------------------------------------------------	-------

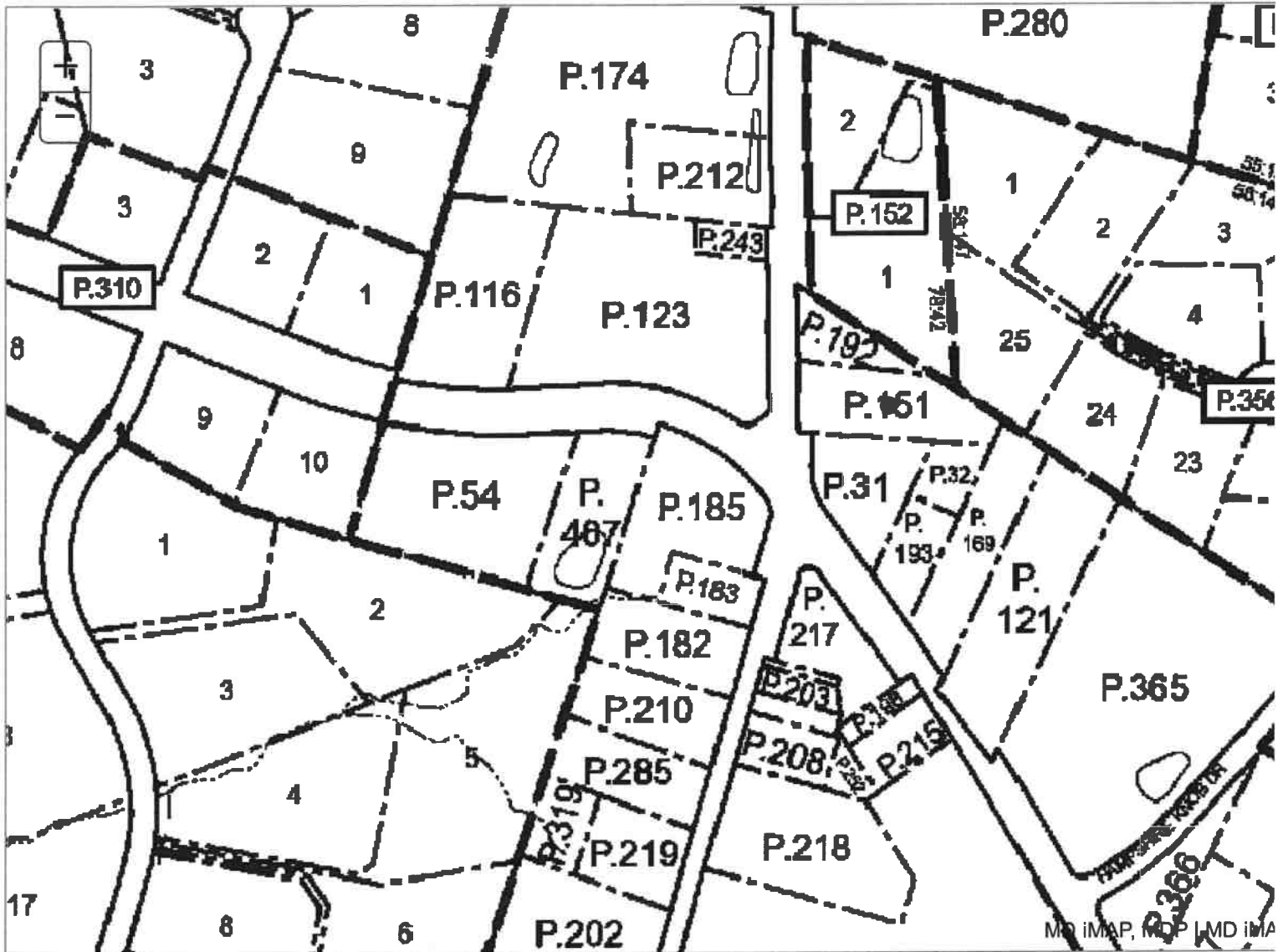
District: **10** Account Number: **1003049020**

The information shown on this map has been compiled from deed descriptions and plats and is not a property survey. The map should not be used for legal descriptions. Users noting errors are encouraged to notify the Maryland Department of Planning, Parcel Data & Mapping Unit, 120 E. Baltimore St., Suite 2000, Baltimore, MD 21202. <mailto:dlmdpvhelpdesk> [mdp@maryland.gov](mailto:mdp@maryland.gov) (<mailto:dlmdpvhelpdesk> [mdp@maryland.gov](mailto:mdp@maryland.gov)).

If a plat for a property is needed, contact the local Land Records office where the property is located. Plats are also available online through the Maryland State Archives at [www.plats.net](http://www.plats.net) (<http://www.plats.net>).

Property maps provided courtesy of the Maryland Department of Planning.

For more information on electronic mapping applications, visit the Maryland Department of Planning web site at <https://planning.maryland.gov/Pages/OurWork/PDM/Property-Maps/Property-Map-Products.aspx> (<https://planning.maryland.gov/Pages/OurWork/PDM/Property-Maps/Property-Map-Products.aspx>).

MARYLAND DEPARTMENT OF THE ENVIRONMENT, WATER MANAGEMENT ADMINISTRATION  
1800 Washington Blvd., Baltimore, Maryland 21230 (410) 537-3784

\*\*\*\*\*  
WATER WELL ABANDONMENT-SEALING REPORT FORM  
\*\*\*\*\*

SUBMIT COPIES OF COMPLETED FORM TO:

- \* COUNTY ENVIRONMENTAL AGENCY (contact MDE, WMA if address needed)
- \* WELL OWNER
- \* MDE, WATER MANAGEMENT ADMINISTRATION, WELL PROGRAM

DATE WELL ABANDONED: 5/2/2024 (month/day/year)

\* PERMIT NUMBER OF ABANDONED WELL (if any)

BA - 95 - 1127

\* PERMIT NUMBER OF REPLACEMENT WELL:

\* PERSON ABANDONING WELL: Steve Venios WELL DRILLER'S LICENSE NUMBER: J60097

\* OWNER'S NAME: Manufacturers and Traders Trust Company CIRCLE: MWD / MSD / MGD J60

\* WELL LOCATION: Baltimore  
COUNTY: Baltimore  
NEAREST TOWN: Phoenix  
TAX MAP 0035 BLOCK 6 PARCEL 0031  
SUBDIVISION: 0000  
SECTION: --- LOT: ---  
STREET ADDRESS: 14301 Jarrettsville Pike

SITE LOCATION MAP

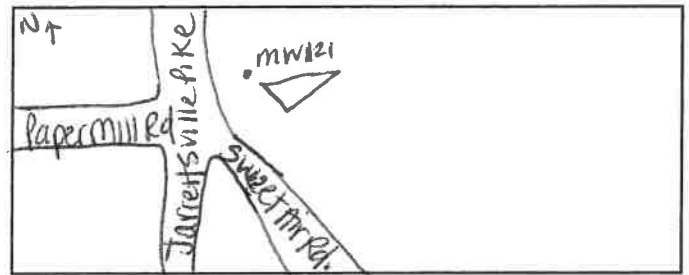

LATITUDE 39.518653

LONGITUDE 76.558927

LOG OF SEALING MATERIAL

MATERIAL	FEET	
	FROM	TO
<u>Cement</u> <u>Bentonite</u> <u>Grout</u>	<u>0</u>	<u>60</u>
VOLUME OF MATERIAL USED		
<u>12 ft.3</u>		

\* TYPE OF WELL BEING ABANDONED:

--- DRILLED --- JETTED  
✓ BORED --- HAND DUG  
--- OTHER (specify) ---

\* USE CODE:

--- DOMESTIC --- MUNICIPAL/PUBLIC  
--- IRRIGATION --- INDUSTRIAL  
✓ TEST/OBSERVATION --- GEOTHERMAL

\* TYPE OF CASING:

--- STEEL ✓ PLASTIC  
--- CONCRETE --- OTHER (specify) ---

SIZE OF CASING: 6 INCHES IN DIAMETER

DEPTH OF WELL: 60 FEET DEEP

WAS ANY CASING REMOVED? ✓ YES --- NO

If yes, length removed, in feet: 2

WAS CASING RIPPED OR PERFORATED? --- YES ✓ NO

SIGNATURE-MASTER WELL DRILLER OR SUPERVISING SANITARIAN [Signature] LICENSE# MGD110

CIRCLE ONE

DATE

Pursuant to § 10-624 of the State Govt. Article of the Maryland Code, personal info requested on this form is used in processing this form pursuant to COMAR 26.04.04. Failure to provide the info may result in this form not being processed. You have the right to inspect, amend, or correct this form. The Maryland Department of the Environment is subject to the Maryland Public Information Act. This form may be made available on the Internet via MDE's website and is subject to inspection or copying, in whole or in part, by the public and other governmental agencies, if not protected by federal or State Law.

[Signature] MWD / MSD / MGS 1/6/2024

[View Map](#)

No Ground Rent Redemption on File

No Ground Rent Registration on File

Special Tax Recapture: None

Account Number: District - 10 Account Identifier - 1019039270

#### Owner Information

Owner Name:	MANUFACTURERS AND TRADERS TRUST COMPANY	Use:	COMMERCIAL
Mailing Address:	M&T BANK CORP REAL ESTATE 1 M&T PLAZA FL 18 BUFFALO NY 14203	Principal Residence:	NO
		Deed Reference:	/29494/ 00188

#### Location & Structure Information

Premises Address:	14301 JARRETTSVILLE PIKE 0-0000	Legal Description:	LT NES JARRETTSVILLE 14301 JARRETTSVILLE PIKE COR SWEET AIR RD
-------------------	------------------------------------	--------------------	----------------------------------------------------------------------

Map:	Grid:	Parcel:	Neighborhood:	Subdivision:	Section:	Block:	Lot:	Assessment Year:	Plat No:
0035	0024	0031	10000.04	0000				2025	Plat Ref:

Town: None

Primary Structure Built	Above Grade Living Area	Finished Basement Area	Property Land Area	County Use
1975	1,958 SF		33,965 SF	06

Stories	Basement	Type	Exterior	Quality	Full/Half Bath	Garage	Last Notice of Major Improvements
		BRANCH BANK	/	C3			

#### Value Information

	Base Value	Value	Phase-in Assessments	
		As of	As of	As of
		01/01/2025	07/01/2025	07/01/2026
Land:	254,200	254,200		
Improvements	199,000	202,100		
Total:	453,200	456,300	454,233	455,267
Preferential Land:	0	0		

#### Transfer Information

Seller: BRADFORD BANK	Date: 05/21/2010	Price: \$500,000
Type: ARMS LENGTH IMPROVED	Deed1: /29494/ 00188	Deed2:
Seller: BRADFORD FEDERAL SAVINGS & LOAN	Date: 02/01/2002	Price: \$0
Type: NON-ARMS LENGTH OTHER	Deed1: /00000/ 00000	Deed2:
Seller: B P OIL CORP	Date: 06/06/1974	Price: \$161,500
Type: ARMS LENGTH IMPROVED	Deed1: /05451/ 00593	Deed2:

#### Exemption Information

Partial Exempt Assessments:	Class	07/01/2025	07/01/2026
County:	000	0.00	
State:	000	0.00	
Municipal:	000	0.00 0.00	0.00 0.00

Special Tax Recapture: None

#### Homestead Application Information

Homestead Application Status: No Application

#### Homeowners' Tax Credit Application Information

Homeowners' Tax Credit Application Status: No Application	Date:
-----------------------------------------------------------	-------

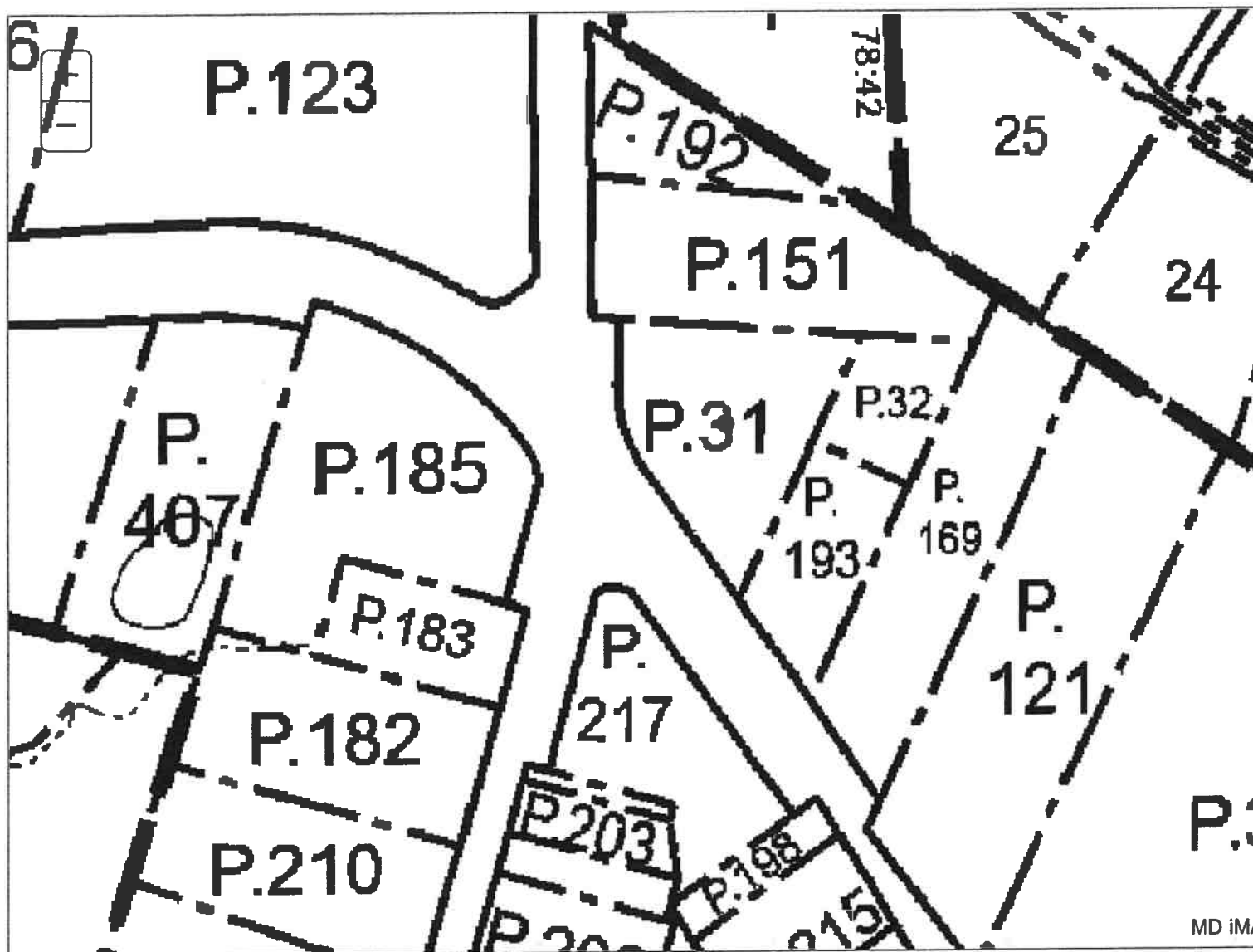
District: **10** Account Number: **1019039270**

MD iM/

The information shown on this map has been compiled from deed descriptions and plats and is not a property survey. The map should not be used for legal descriptions. Users noting errors are encouraged to notify the Maryland Department of Planning, Parcel Data & Mapping Unit, 120 E. Baltimore St., Suite 2000, Baltimore, MD 21202. <mailto:dlmdpvhelppdesk> [mdp@maryland.gov](mailto:mdp@maryland.gov) (<mailto:dlmdpvhelppdesk> [mdp@maryland.gov](mailto:mdp@maryland.gov)).

If a plat for a property is needed, contact the local Land Records office where the property is located. Plats are also available online through the Maryland State Archives at [www.plats.net](http://www.plats.net) (<http://www.plats.net>).

Property maps provided courtesy of the Maryland Department of Planning.

For more information on electronic mapping applications, visit the Maryland Department of Planning web site at <https://planning.maryland.gov/Pages/OurWork/PDM/Property-Maps/Property-Map-Products.aspx> (<https://planning.maryland.gov/Pages/OurWork/PDM/Property-Maps/Property-Map-Products.aspx>).

MARYLAND DEPARTMENT OF THE ENVIRONMENT, WATER MANAGEMENT ADMINISTRATION  
1800 Washington Blvd., Baltimore, Maryland 21230 (410) 537-3784

\*\*\*\*\*  
WATER WELL ABANDONMENT-SEALING REPORT FORM  
\*\*\*\*\*

SUBMIT COPIES OF COMPLETED FORM TO:

- \* COUNTY ENVIRONMENTAL AGENCY (contact MDE, WMA if address needed)
- \* WELL OWNER
- \* MDE, WATER MANAGEMENT ADMINISTRATION, WELL PROGRAM

DATE WELL ABANDONED: 6/3/2024 (month/day/year)

\* PERMIT NUMBER OF ABANDONED WELL (if any) UNKNOWN

\* PERMIT NUMBER OF REPLACEMENT WELL:                     

\* PERSON ABANDONING WELL: Steve Venios WELL DRILLER'S LICENSE NUMBER: JE0087

\* OWNER'S NAME: Exxon Corporation CIRCLE: MWD / MSD / MGD / JGD

\* WELL LOCATION: Baltimore  
COUNTY: Baltimore  
NEAREST TOWN: Phoenix  
TAX MAP 0035 BLOCK            PARCEL 0105  
SUBDIVISION: 0000  
SECTION:            LOT:             
STREET ADDRESS: 14250 Jannettsville Pike

LATITUDE 39.518443

LONGITUDE 76.559604

SITE LOCATION MAP

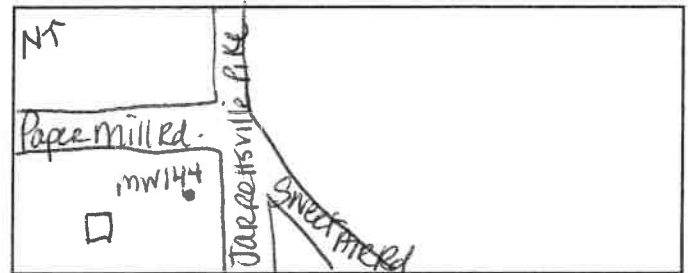

LOG OF SEALING MATERIAL

MATERIAL	FEET	
	FROM	TO
Cement Bentonite Grout.	0	62.5
VOLUME OF MATERIAL USED		
12.5 ft. <sup>3</sup>		

\* TYPE OF WELL BEING ABANDONED:

☒ DRILLED ☐ JETTED  
☒ BORED ☐ HAND DUG  
☐ OTHER (specify)                     

\* USE CODE:

☐ DOMESTIC ☐ MUNICIPAL/PUBLIC  
☒ IRRIGATION ☐ INDUSTRIAL  
☒ TEST/OBSERVATION ☐ GEOTHERMAL

\* TYPE OF CASING:

☐ STEEL ☒ PLASTIC  
☐ CONCRETE ☐ OTHER (specify)                     

SIZE OF CASING: 6 INCHES IN DIAMETER

DEPTH OF WELL: 62.5 FEET DEEP

WAS ANY CASING REMOVED? ☒ YES ☐ NO

If yes, length removed, in feet: 2

WAS CASING RIPPED OR PERFORATED? ☐ YES ☒ NO

SIGNATURE-MASTER WELL DRILLER OR SUPERVISING SANITARIAN [Signature] LICENSE# M60110

CIRCLE ONE MWD / MSD / MGS

DATE 1/6/2026



ORIGINAL

Pursuant to § 10-624 of the State Govt. Article of the Maryland Code, personal info requested on this form is used in processing this form pursuant to COMAR 26.04.04. Failure to provide the info may result in this form not being processed. You have the right to inspect, amend, or correct this form. The Maryland Department of the Environment is subject to the Maryland Public Information Act. This form may be made available on the Internet via MDE's website and is subject to inspection or copying, in whole or in part, by the public and other governmental agencies, if not protected by federal or State Law.

MARYLAND DEPARTMENT OF THE ENVIRONMENT, WATER MANAGEMENT ADMINISTRATION  
1800 Washington Blvd., Baltimore, Maryland 21230 (410) 537-3784

\*\*\*\*\*  
WATER WELL ABANDONMENT-SEALING REPORT FORM  
\*\*\*\*\*

SUBMIT COPIES OF COMPLETED FORM TO:

- \* COUNTY ENVIRONMENTAL AGENCY (contact MDE, WMA if address needed)
- \* WELL OWNER
- \* MDE, WATER MANAGEMENT ADMINISTRATION, WELL PROGRAM

DATE WELL ABANDONED: 4/5/2024 (month/day/year)

\* PERMIT NUMBER OF ABANDONED WELL (if any) Unknown

\* PERMIT NUMBER OF REPLACEMENT WELL:                     

\* PERSON ABANDONING WELL: Steve Venias WELL DRILLER'S LICENSE NUMBER: Jed0087

\* OWNER'S NAME: Exxon Corporation CIRCLE: MWD / MSD / MGD / JGD

\* WELL LOCATION:  
COUNTY: Baltimore  
NEAREST TOWN: Phoenix  
TAX MAP 0055 BLOCK            PARCEL 0185  
SUBDIVISION: 0000  
SECTION:            LOT:             
STREET ADDRESS: 14250 Jarrettsville Pike

LATITUDE 39.518435

LONGITUDE -76.559604

SITE LOCATION MAP

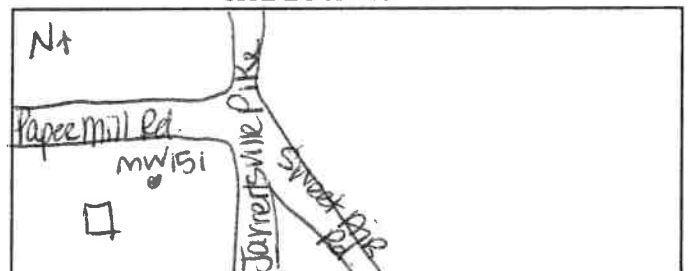

LOG OF SEALING MATERIAL

MATERIAL	FEET	
	FROM	TO
Cement Bentonite Grout	0	60
VOLUME OF MATERIAL USED		
6 ft. <sup>3</sup>		

\* TYPE OF WELL BEING ABANDONED:

☐ DRILLED ☐ JETTED  
☒ BORED ☐ HAND DUG  
☐ OTHER (specify)                     

\* USE CODE:

☐ DOMESTIC ☐ MUNICIPAL/PUBLIC  
☐ IRRIGATION ☐ INDUSTRIAL  
☒ TEST/OBSERVATION ☐ GEOTHERMAL

\* TYPE OF CASING:

☐ STEEL ☒ PLASTIC  
☐ CONCRETE ☐ OTHER (specify)                     

SIZE OF CASING: 4 INCHES IN DIAMETER

DEPTH OF WELL: 60 FEET DEEP

WAS ANY CASING REMOVED? ☒ YES ☐ NO  
If yes, length removed, in feet: 2

WAS CASING RIPPED OR PERFORATED? ☐ YES ☒ NO

SIGNATURE-MASTER WELL DRILLER OR SUPERVISING SANITARIAN J. A. M. LICENSE# MGD110

CIRCLE ONE MWD / MSD / MGS

DATE 1/6/2026



Pursuant to § 10-624 of the State Govt. Article of the Maryland Code, personal info requested on this form is used in processing this form pursuant to COMAR 26.04.04. Failure to provide the info may result in this form not being processed. You have the right to inspect, amend, or correct this form. The Maryland Department of the Environment is subject to the Maryland Public Information Act. This form may be made available on the Internet via MDE's website and is subject to inspection or copying, in whole or in part, by the public and other governmental agencies, if not protected by federal or State Law.

MARYLAND DEPARTMENT OF THE ENVIRONMENT, WATER MANAGEMENT ADMINISTRATION  
1800 Washington Blvd., Baltimore, Maryland 21230 (410) 537-3784

\*\*\*\*\*  
WATER WELL ABANDONMENT-SEALING REPORT FORM  
\*\*\*\*\*

SUBMIT COPIES OF COMPLETED FORM TO:

- \* COUNTY ENVIRONMENTAL AGENCY (contact MDE, WMA if address needed)
- \* WELL OWNER
- \* MDE, WATER MANAGEMENT ADMINISTRATION, WELL PROGRAM

DATE WELL ABANDONED: 4/5/2024 (month/day/year)

\* PERMIT NUMBER OF ABANDONED WELL (if any) unknown

\* PERMIT NUMBER OF REPLACEMENT WELL:                     

\* PERSON ABANDONING WELL: Steve Venios WELL DRILLER'S LICENSE NUMBER: J60087  
CIRCLE: MWD / MSD / MGD

\* OWNER'S NAME: Exxon Corporation

\* WELL LOCATION:  
COUNTY: Baltimore  
NEAREST TOWN: Phoenix  
TAX MAP 0035 BLOCK            PARCEL 0185  
SUBDIVISION: 0000  
SECTION:            LOT:             
STREET ADDRESS: 14250 Jarrettville Pike

SITE LOCATION MAP

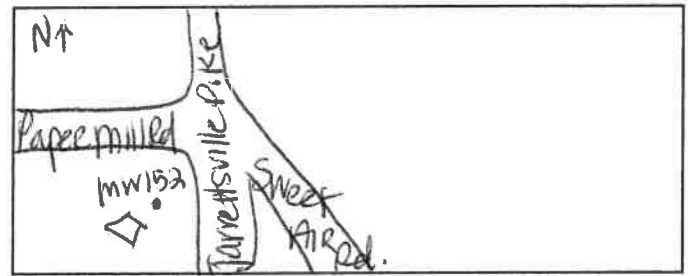

LATITUDE 39.518311

LONGITUDE 76.559651

LOG OF SEALING MATERIAL

MATERIAL	FEET	
	FROM	TO
Cement Bentonite Grout	0	60
VOLUME OF MATERIAL USED		
6 ft. <sup>3</sup>		

\* TYPE OF WELL BEING ABANDONED:  
☒ DRILLED ☐ JETTED  
☒ BORED ☐ HAND DUG  
☐ OTHER (specify)                     

\* USE CODE:  
☐ DOMESTIC ☐ MUNICIPAL/PUBLIC  
☐ IRRIGATION ☐ INDUSTRIAL  
☒ TEST/OBSERVATION ☐ GEOTHERMAL

\* TYPE OF CASING:  
☐ STEEL ☒ PLASTIC  
☐ CONCRETE ☐ OTHER (specify)                     

SIZE OF CASING: 4 INCHES IN DIAMETER

DEPTH OF WELL: 60 FEET DEEP

WAS ANY CASING REMOVED? ☒ YES ☐ NO  
If yes, length removed, in feet: 2

WAS CASING RIPPED OR PERFORATED? ☐ YES ☒ NO

SIGNATURE-MASTER WELL DRILLER OR SUPERVISING SANITARIAN [Signature] LICENSE# MGD110

CIRCLE ONE MWD / MSD / MGS

DATE 1/6/2026

Pursuant to § 10-624 of the State Govt. Article of the Maryland Code, personal info requested on this form is used in processing this form pursuant to COMAR 26.04.04. Failure to provide the info may result in this form not being processed. You have the right to inspect, amend, or correct this form. The Maryland Department of the Environment is subject to the Maryland Public Information Act. This form may be made available on the Internet via MDE's website and is subject to inspection or copying, in whole or in part, by the public and other governmental agencies, if not protected by federal or State Law.



Real Property Data Search ( )  
Search Result for BALTIMORE COUNTY

[View Map](#)

No Ground Rent Redemption on File

No Ground Rent Registration on File

Special Tax Recapture: None

Account Number: District - 10 Account Identifier - 1600011836

**Owner Information**

Owner Name:	EXXON CORPORATION	Use:	COMMERCIAL
		Principal Residence:	NO
Mailing Address:	P O BOX 64106	Deed Reference:	/06276/ 00021
	SPRING GAP TX 77387-4106		

**Location & Structure Information**

Premises Address:	14250 JARRETTSVILLE PIK 0-0000	Legal Description:	1.71 AC NWS JARRETTSVILLE PIKE SW COR PAPER MILL RD
-------------------	-----------------------------------	--------------------	-----------------------------------------------------------

Map:	Grid:	Parcel:	Neighborhood:	Subdivision:	Section:	Block:	Lot:	Assessment Year:	Plat No:
0035	0024	0185	10000.04	0000				2025	Plat Ref:

Town: None

Primary Structure Built	Above Grade Living Area	Finished Basement Area	Property Land Area	County Use
1984	1,845 SF		1.5200 AC	23

Stories	Basement	Type	Exterior	Quality	Full/Half Bath	Garage	Last Notice of Major Improvements
		SERVICE STATION	/	C3			

**Value Information**

	Base Value	Value	Phase-in Assessments	
		As of	As of	As of
		01/01/2025	07/01/2025	07/01/2026
Land:	266,800	266,800		
Improvements	244,200	265,000		
Total:	511,000	531,800	517,933	524,867
Preferential Land:	0	0		

**Transfer Information**

Seller: FOUR CORNERS COM PANY INC	Date: 04/13/1981	Price: \$210,000
Type: ARMS LENGTH IMPROVED	Deed1: /06276/ 00021	Deed2:
Seller:	Date:	Price:
Type:	Deed1:	Deed2:
Seller:	Date:	Price:
Type:	Deed1:	Deed2:

**Exemption Information**

Partial Exempt Assessments:	Class	07/01/2025	07/01/2026
County:	000	0.00	
State:	000	0.00	
Municipal:	000	0.00/0.00	0.00/0.00

Special Tax Recapture: None

**Homestead Application Information**

Homestead Application Status: No Application

**Homeowners' Tax Credit Application Information**

Homeowners' Tax Credit Application Status: No Application	Date:
-----------------------------------------------------------	-------

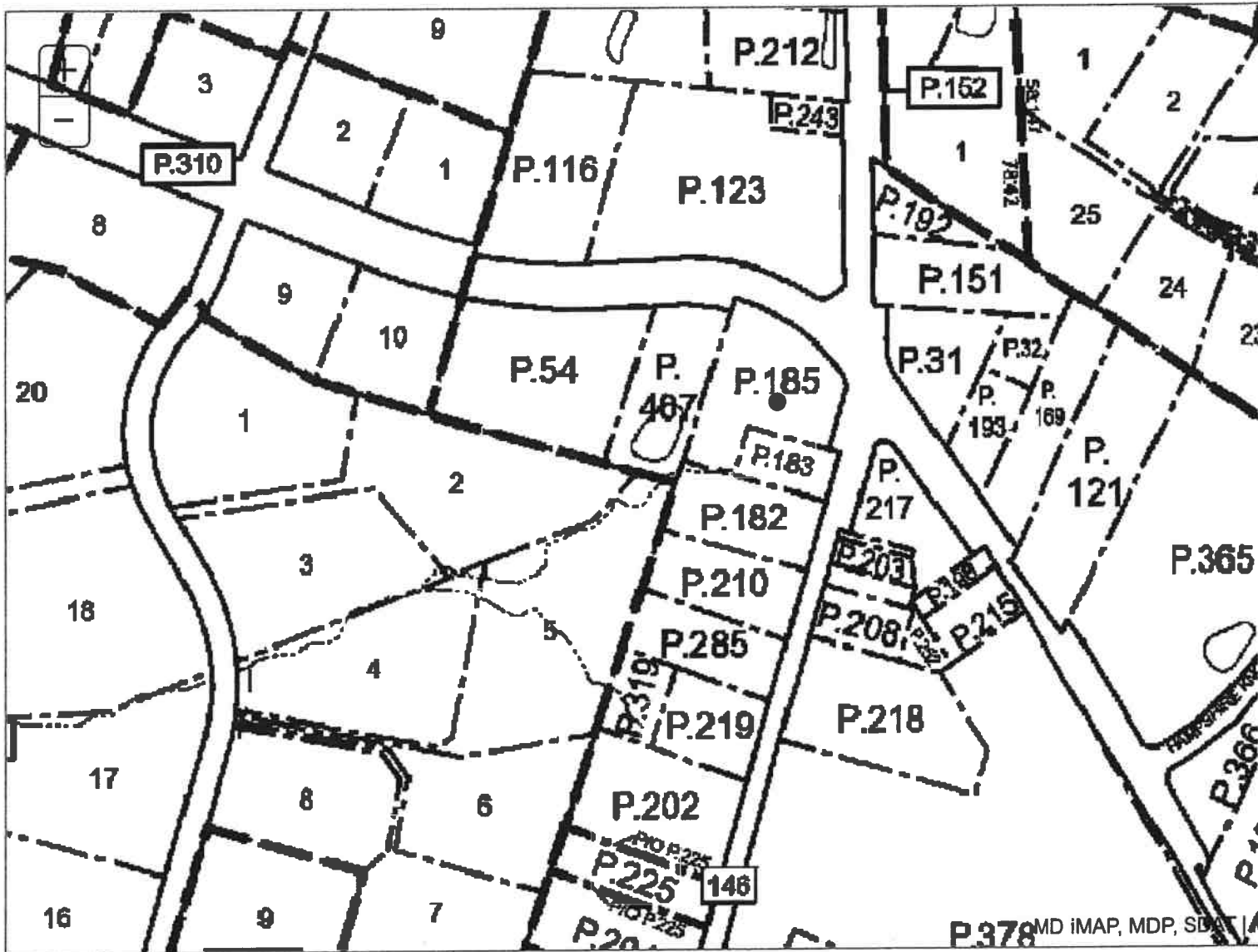
District: **10** Account Number: **1600011836**

The information shown on this map has been compiled from deed descriptions and plats and is not a property survey. The map should not be used for legal descriptions. Users noting errors are encouraged to notify the Maryland Department of Planning, Parcel Data & Mapping Unit, 120 E. Baltimore St., Suite 2000, Baltimore, MD 21202. <mailto:dlmdpvhelppdesk> [mdp@maryland.gov](mailto:mdp@maryland.gov) (<mailto:dlmdpvhelppdesk> [mdp@maryland.gov](mailto:mdp@maryland.gov)).

If a plat for a property is needed, contact the local Land Records office where the property is located. Plats are also available online through the Maryland State Archives at [www.plats.net](http://www.plats.net) (<http://www.plats.net>).

Property maps provided courtesy of the Maryland Department of Planning.

For more information on electronic mapping applications, visit the Maryland Department of Planning web site at <https://planning.maryland.gov/Pages/OurWork/PDM/Property-Maps/Property-Map-Products.aspx> (<https://planning.maryland.gov/Pages/OurWork/PDM/Property-Maps/Property-Map-Products.aspx>).

MARYLAND DEPARTMENT OF THE ENVIRONMENT, WATER MANAGEMENT ADMINISTRATION  
1800 Washington Blvd., Baltimore, Maryland 21230 (410) 537-3784

\*\*\*\*\*  
WATER WELL ABANDONMENT-SEALING REPORT FORM  
\*\*\*\*\*

SUBMIT COPIES OF COMPLETED FORM TO:

- \* COUNTY ENVIRONMENTAL AGENCY (contact MDE, WMA if address needed)
- \* WELL OWNER
- \* MDE, WATER MANAGEMENT ADMINISTRATION, WELL PROGRAM

DATE WELL ABANDONED: 4/19/2024 (month/day/year)

\* PERMIT NUMBER OF ABANDONED WELL (if any) Unknown

\* PERMIT NUMBER OF REPLACEMENT WELL:                     

\* PERSON ABANDONING WELL: Steve Varrios WELL DRILLER'S LICENSE NUMBER: J600007  
CIRCLE: MWD / MSD / MGD

\* OWNER'S NAME: Exxon mobil corporation

\* WELL LOCATION:  
COUNTY: Baltimore  
NEAREST TOWN: phoenix  
TAX MAP 0035 BLOCK            PARCEL 0356  
SUBDIVISION: 0000  
SECTION:            LOT: 25  
STREET ADDRESS: 3501 Hampshire Glen Cr.

LATITUDE 39.519109

LONGITUDE 76.557586

SITE LOCATION MAP

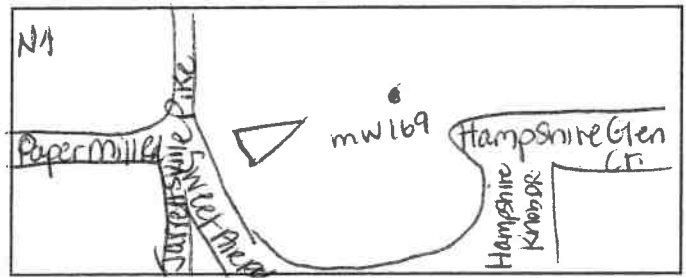

LOG OF SEALING MATERIAL

MATERIAL	FEET	
	FROM	TO
Cement Bentonite Grout	0	150
VOLUME OF MATERIAL USED		
82.5 ft. <sup>3</sup>		

\* TYPE OF WELL BEING ABANDONED:  
☐ DRILLED ☐ JETTED  
☒ BORED ☐ HAND DUG  
☐ OTHER (specify)                     

\* USE CODE:  
☐ DOMESTIC ☐ MUNICIPAL/PUBLIC  
☐ IRRIGATION ☐ INDUSTRIAL  
☒ TEST/OBSERVATION ☐ GEOTHERMAL

\* TYPE OF CASING:  
☐ STEEL ☒ PLASTIC  
☐ CONCRETE ☐ OTHER (specify)                     

SIZE OF CASING: 10 INCHES IN DIAMETER

DEPTH OF WELL: 150 FEET DEEP

WAS ANY CASING REMOVED? ☒ YES ☐ NO  
If yes, length removed, in feet: 2

WAS CASING RIPPED OR PERFORATED? ☐ YES ☒ NO

SIGNATURE-MASTER WELL DRILLER OR SUPERVISING SANITARIAN [Signature] LICENSE# MGD110

CIRCLE ONE MWD / MSD / MGS

DATE 1/6/2026



Pursuant to § 10-624 of the State Govt. Article of the Maryland Code, personal info requested on this form is used in processing this form pursuant to COMAR 26.04.04. Failure to provide the info may result in this form not being processed. You have the right to inspect, amend, or correct this form. The Maryland Department of the Environment is subject to the Maryland Public Information Act. This form may be made available on the Internet via MDE's website and is subject to inspection or copying, in whole or in part, by the public and other governmental agencies, if not protected by federal or State Law.

MARYLAND DEPARTMENT OF THE ENVIRONMENT, WATER MANAGEMENT ADMINISTRATION  
1800 Washington Blvd., Baltimore, Maryland 21230 (410) 537-3784

\*\*\*\*\*  
WATER WELL ABANDONMENT-SEALING REPORT FORM  
\*\*\*\*\*

SUBMIT COPIES OF COMPLETED FORM TO:

- \* COUNTY ENVIRONMENTAL AGENCY (contact MDE, WMA if address needed)
- \* WELL OWNER
- \* MDE, WATER MANAGEMENT ADMINISTRATION, WELL PROGRAM

DATE WELL ABANDONED: 4/18/2024 (month/day/year)

\* PERMIT NUMBER OF ABANDONED WELL (if any) Unknown

\* PERMIT NUMBER OF REPLACEMENT WELL:                     

\* PERSON ABANDONING WELL: Steve Venios WELL DRILLER'S LICENSE NUMBER: JG0087

\* OWNER'S NAME: Exxon Mobil Corporation CIRCLE: MWD / MSD / MGD / JED

\* WELL LOCATION: Baetmore  
COUNTY:                       
NEAREST TOWN: Phoenix  
TAX MAP 0035 BLOCK              PARCEL 0356  
SUBDIVISION: 0000  
SECTION:              LOT: 25  
STREET ADDRESS: 3501 Hampshire Glen Cr.

LATITUDE 39.519

LONGITUDE 76.557603

SITE LOCATION MAP

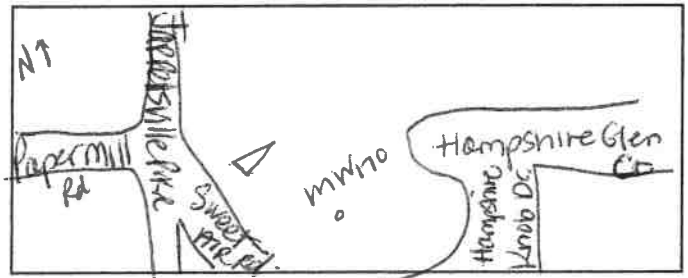

LOG OF SEALING MATERIAL

MATERIAL	FEET	
	FROM	TO
Cement Bentonite Grout	0	150
VOLUME OF MATERIAL USED		
82.5 ft. <sup>3</sup>		

\* TYPE OF WELL BEING ABANDONED:

☒ DRILLED ☐ JETTED  
☐ BORED ☐ HAND DUG  
☐ OTHER (specify)                     

\* USE CODE:

☐ DOMESTIC ☐ MUNICIPAL/PUBLIC  
☒ IRRIGATION ☐ INDUSTRIAL  
☒ TEST/OBSERVATION ☐ GEOTHERMAL

\* TYPE OF CASING:

☐ STEEL ☒ PLASTIC  
☐ CONCRETE ☐ OTHER (specify)                     

SIZE OF CASING: 10 INCHES IN DIAMETER

DEPTH OF WELL: 150 FEET DEEP

WAS ANY CASING REMOVED? ☒ YES ☐ NO

If yes, length removed, in feet: 2

WAS CASING RIPPED OR PERFORATED? ☐ YES ☒ NO

SIGNATURE-MASTER WELL DRILLER OR SUPERVISING SANITARIAN [Signature] LICENSE# MGS110

CIRCLE ONE MWD / MSD / MGS

DATE 4/16/2024

Pursuant to § 10-624 of the State Govt. Article of the Maryland Code, personal info requested on this form is used in processing this form pursuant to COMAR 26.04.04. Failure to provide the info may result in this form not being processed. You have the right to inspect, amend, or correct this form. The Maryland Department of the Environment is subject to the Maryland Public Information Act. This form may be made available on the Internet via MDE's website and is subject to inspection or copying, in whole or in part, by the public and other governmental agencies, if not protected by federal or State Law.

MARYLAND DEPARTMENT OF THE ENVIRONMENT, WATER MANAGEMENT ADMINISTRATION  
1800 Washington Blvd., Baltimore, Maryland 21230 (410) 537-3784

\*\*\*\*\*  
WATER WELL ABANDONMENT-SEALING REPORT FORM  
\*\*\*\*\*

SUBMIT COPIES OF COMPLETED FORM TO:

- \* COUNTY ENVIRONMENTAL AGENCY (contact MDE, WMA if address needed)
- \* WELL OWNER
- \* MDE, WATER MANAGEMENT ADMINISTRATION, WELL PROGRAM

DATE WELL ABANDONED: 4/25/2024 (month/day/year)

\* PERMIT NUMBER OF ABANDONED WELL (if any) Unknown

\* PERMIT NUMBER OF REPLACEMENT WELL:                     

\* PERSON ABANDONING WELL: Steve Venios WELL DRILLER'S LICENSE NUMBER: J60087

\* OWNER'S NAME: Exxon Mobil Corporation CIRCLE: MWD / MSD / MGD / 150

\* WELL LOCATION: Baltimore  
COUNTY: Baltimore  
NEAREST TOWN: Phoenix  
TAX MAP 0055 BLOCK            PARCEL 0356  
SUBDIVISION: 0000  
SECTION:            LOT: 25  
STREET ADDRESS: 3501 Hampshire Glen Ct.

SITE LOCATION MAP



LATITUDE 39.519163

LONGITUDE 76.557762

LOG OF SEALING MATERIAL

MATERIAL	FEET	
	FROM	TO
Cement bentonite Grout	0	200
VOLUME OF MATERIAL USED		
110 ft. <sup>3</sup>		

\* TYPE OF WELL BEING ABANDONED:

☒ DRILLED ☐ JETTED  
☒ BORED ☐ HAND DUG  
☐ OTHER (specify)                     

\* USE CODE:

☐ DOMESTIC ☐ MUNICIPAL/PUBLIC  
☒ IRRIGATION ☐ INDUSTRIAL  
☒ TEST/OBSERVATION ☐ GEOTHERMAL

\* TYPE OF CASING:

☐ STEEL ☒ PLASTIC  
☐ CONCRETE ☐ OTHER (specify)                     

SIZE OF CASING: 10 INCHES IN DIAMETER

DEPTH OF WELL: 200 FEET DEEP

WAS ANY CASING REMOVED? ☒ YES ☐ NO

If yes, length removed, in feet: 2

WAS CASING RIPPED OR PERFORATED? ☐ YES ☒ NO

SIGNATURE-MASTER WELL DRILLER OR SUPERVISING SANITARIAN J. A. M. LICENSE# MGD110

CIRCLE ONE MWD / MSD / MGS

DATE 1/6/2026



Pursuant to § 10-624 of the State Govt. Article of the Maryland Code, personal info requested on this form is used in processing this form pursuant to COMAR 26.04.04. Failure to provide the info may result in this form not being processed. You have the right to inspect, amend, or correct this form. The Maryland Department of the Environment is subject to the Maryland Public Information Act. This form may be made available on the Internet via MDE's website and is subject to inspection or copying, in whole or in part, by the public and other governmental agencies, if not protected by federal or State Law.

[View Map](#)

No Ground Rent Redemption on File

No Ground Rent Registration on File

Special Tax Recapture: None

Account Number:

District - 10 Account Identifier - 2100006254

### Owner Information

Owner Name:

EXXON MOBIL CORPORATION

Use:

RESIDENTIAL

Principal Residence:

NO

Mailing Address:

PROPERTY TAX DIVISION  
PO BOX 64106  
SPRING GAP TX 77387-4106

Deed Reference:

/28889/ 00166

### Location & Structure Information

Premises Address:

3501 HAMPSHIRE GLEN CT  
PHOENIX 21131-

Legal Description:

1.318 AC

HAMPSHIRE

Map:	Grid:	Parcel:	Neighborhood:	Subdivision:	Section:	Block:	Lot:	Assessment Year:	Plat No:
0035	0024	0356	10020022.04	0000			25	2026	Plat Ref: 0058/ 0147

Town: None

Primary Structure Built	Above Grade Living Area	Finished Basement Area	Property Land Area	County Use
			1.3100 AC	04

Stories	Basement	Type	Exterior	Quality	Full/Half Bath	Garage	Last Notice of Major Improvements
			/				

### Value Information

	Base Value	Value	Phase-in Assessments	
		As of 01/01/2026	As of 07/01/2025	As of 07/01/2026
Land:	242,500	206,500		
Improvements	0	0		
Total:	242,500	206,500	242,500	206,500
Preferential Land:	0	0		

### Transfer Information

Seller: KOUKIDES HARRY C	Date: 11/19/2009	Price: \$387,500
Type: ARMS LENGTH VACANT	Deed1: /28889/ 00166	Deed2:
Seller: HAMPSHIRE BROOKS LTD PARTNERSHIP	Date: 11/07/1988	Price: \$66,000
Type: ARMS LENGTH IMPROVED	Deed1: /08019/ 00443	Deed2:
Seller:	Date:	Price:
Type:	Deed1:	Deed2:

### Exemption Information

Partial Exempt Assessments:	Class	07/01/2025	07/01/2026
County:	000	0.00	
State:	000	0.00	
Municipal:	000	0.00/0.00	0.00/0.00

Special Tax Recapture: None

### Homestead Application Information

Homestead Application Status: No Application

### Homeowners' Tax Credit Application Information

Homeowners' Tax Credit Application Status: No Application

Date:

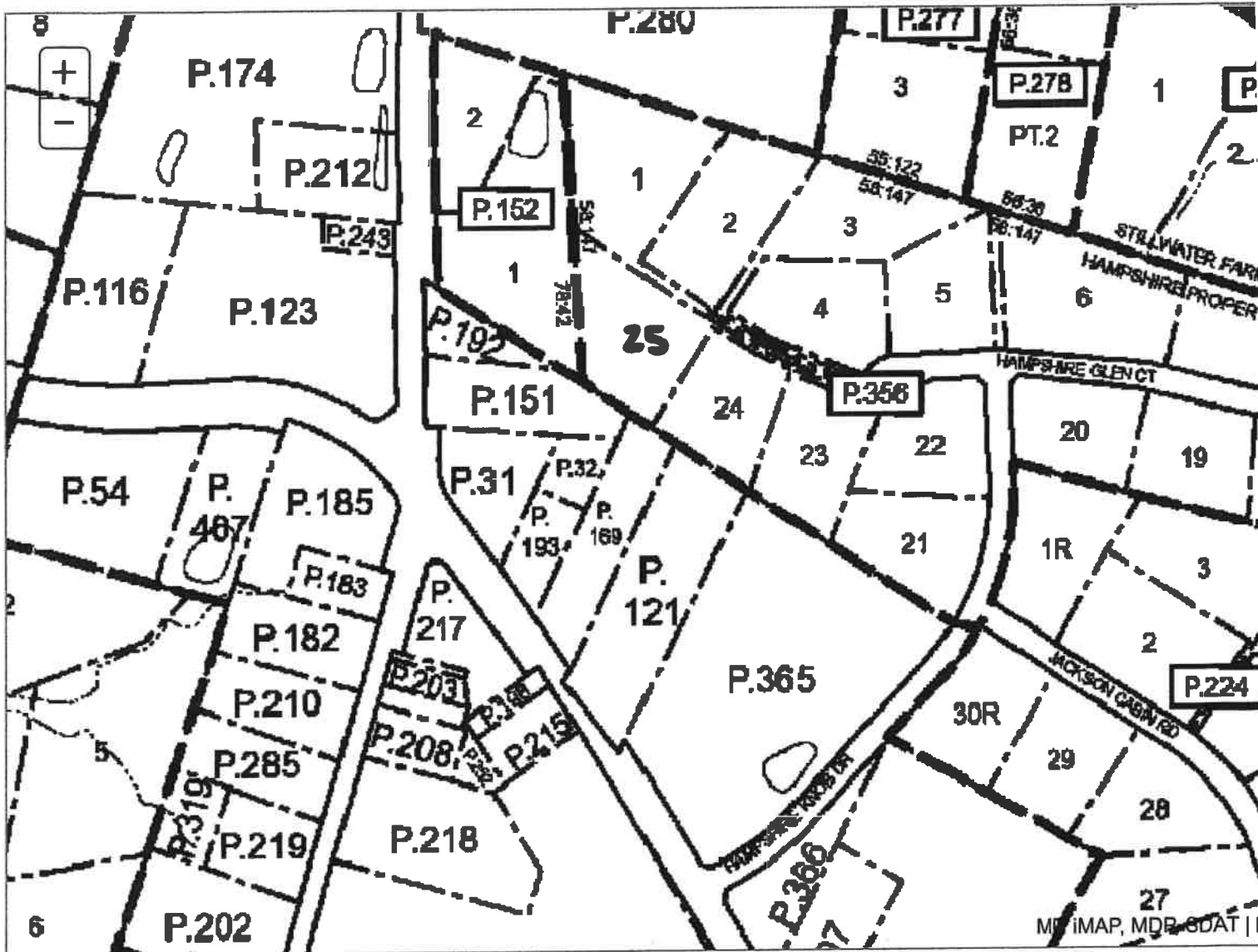
District: **10** Account Number: **2100006254**

The information shown on this map has been compiled from deed descriptions and plats and is not a property survey. The map should not be used for legal descriptions. Users noting errors are encouraged to notify the Maryland Department of Planning, Parcel Data & Mapping Unit, 120 E. Baltimore St., Suite 2000, Baltimore, MD 21202. [mailto:dlmdpvhelppdesk\\_mdp@maryland.gov](mailto:dlmdpvhelppdesk_mdp@maryland.gov) ([mailto:dlmdpvhelppdesk\\_mdp@maryland.gov](mailto:dlmdpvhelppdesk_mdp@maryland.gov)).

If a plat for a property is needed, contact the local Land Records office where the property is located. Plats are also available online through the Maryland State Archives at [www.plats.net](http://www.plats.net) (<http://www.plats.net>).

Property maps provided courtesy of the Maryland Department of Planning.

For more information on electronic mapping applications, visit the Maryland Department of Planning web site at <https://planning.maryland.gov/Pages/OurWork/PDM/Property-Maps/Property-Map-Products.aspx> (<https://planning.maryland.gov/Pages/OurWork/PDM/Property-Maps/Property-Map-Products.aspx>).