

GREYS LANDFILL SEMI-ANNUAL GROUNDWATER MONITORING REPORT SPRING 2024

(JANUARY – JUNE 2024)

Prepared For:



TRADEPOINT ATLANTIC
6995 Bethlehem Boulevard
Sparrows Point, Maryland 21219

Prepared By:



ARM GROUP LLC
9175 Guilford Road
Suite 310
Columbia, Maryland 21046

ARM Project No. 21010112

Respectfully Submitted:

A handwritten signature in black ink, appearing to read "Sarah Lowe".

Sarah Lowe, G.I.T.
Staff Geologist

A handwritten signature in black ink, appearing to read "Kaye Guille".

Kaye Guille, P.E., PMP
Senior Engineer

Revision 1 – October 17, 2024

TABLE OF CONTENTS

1.0	Introduction.....	1
2.0	Site and Monitoring Network Description.....	2
3.0	Groundwater Monitoring Procedures	3
3.1	Sampling Event	3
3.2	Groundwater Sampling Procedures.....	3
4.0	Groundwater Elevation Data Evaluation	4
5.0	Monitoring Event and Statistical Trend Analysis.....	5
5.1	Groundwater Quality Evaluation.....	5
5.1.1	VOCS	5
5.1.2	SVOCs.....	6
5.1.3	Inorganics	7
5.2	Statistical Evaluation – Trend Analysis	8
5.2.1	Statistical Trends	8
6.0	Recommendations.....	10

FIGURES

Figure 1	Greys Landfill Site Overview	Following Text
Figure 2	Monitoring Well Locations.....	Following Text
Figure 3	Groundwater Elevation Map – Shallow Zone	Following Text
Figure 4	Groundwater Elevation Map – Intermediate Zone	Following Text
Figure 5	Organic PAL Exceedances – Shallow Zone	Following Text
Figure 6	Organic PAL Exceedances – Intermediate Zone	Following Text
Figure 7	Historic Groundwater Benzene Concentrations	Following Text
Figure 8	Historic Groundwater Naphthalene Concentrations	Following Text
Figure 9	Inorganic PAL Exceedances – Shallow Zone.....	Following Text
Figure 10	Inorganic PAL Exceedances – Intermediate Zone.....	Following Text
Figure 11	Historic Shallow Groundwater Cobalt Concentrations.....	Following Text
Figure 12	Historic Shallow Groundwater Iron Concentrations.....	Following Text
Figure 13	Historic Shallow Groundwater Manganese Concentrations.....	Following Text

TABLES

Table 1	Monitoring Well Construction Summary	Following Text
Table 2	Groundwater Elevations.....	Following Text
Table 3	Summary of Organics Detected in Groundwater	Following Text
Table 4	Summary of Inorganics Detected in Groundwater	Following Text
Table 5	Statistically Significant Trend Summary	Following Text

APPENDICES

Appendix A	Monitoring Well Construction Logs	Following Text
Appendix B	Greys Landfill Historical VOC Concentrations.....	Following Text
Appendix C	Greys Landfill Historical SVOC Concentrations	Following Text
Appendix D	Greys Landfill Historical Inorganics Concentrations	Following Text
Appendix E	Data Qualifiers Index.....	Following Text

ELECTRONIC ATTACHMENTS

Laboratory Certificates of Analysis	Electronic Attachment
ChemStat® Files.....	Electronic Attachment

1.0 INTRODUCTION

This report presents the activities and findings of the 1st semi-annual (Spring) 2024 groundwater monitoring event for the Greys Landfill at the Sparrows Point facility. Groundwater data and analyses are included to fulfill the applicable ongoing groundwater compliance monitoring requirements for the landfill as outlined in the Coke Point and Greys Landfill Sampling Plan letter received from the Maryland Department of the Environment (MDE) on December 3, 2012.

The following data collection activities occurred for the Spring 2024 monitoring event:

- Water level measurements in groundwater monitoring wells;
- Sampling of groundwater monitoring wells; and
- Laboratory analysis of monitoring well samples.

Results of the above investigations are described and presented in this report. This report includes the following:

- location maps for the landfill and the associated monitoring wells;
- water level data collected;
- laboratory reports for sample analyses (included as an electronic attachment);
- discussion of the water quality results;
- groundwater elevation maps for the shallow and intermediate groundwater zones at the landfill; and
- other figures depicting analytical results for this monitoring event.

2.0 SITE AND MONITORING NETWORK DESCRIPTION

Greys Landfill (GLF) occupies approximately 54 acres on the north side of the Sparrows Point property, between I-695 and Peninsula Expressway (**Figure 1**). Based on historic aerial photographs, landfill related operations began in the early 1970s. Slag filling operations were conducted in this area prior to waste disposal operations to provide a level ground surface. The waste disposal operations have consisted predominantly of the landfilling of waste from the previous steel-making operations at the site. Greys Landfill is currently being utilized for ongoing non-hazardous waste disposal associated with the continuing operation of the wastewater treatment facility and site development/remediation activities.

A monitoring well location map is included for the GLF (**Figure 2**). Groundwater is monitored via a series of monitoring wells which are typically arranged in pairs (or clusters) consisting of one shallow well and one or more intermediate depth wells. A total of 32 wells makes up the monitoring well network, consisting of 17 shallow monitoring wells and 15 intermediate monitoring wells. Monitoring well construction details for GLF are presented in **Table 1**. Note, there are 16 existing intermediate monitoring wells; LF-01D is no longer needed for sampling due to the installation of GL-03R (-16).

Shallow wells have been installed to monitor the unconfined shallow groundwater zone. These are considered water table wells. The well screens in the shallow monitoring wells typically span across the ground water table with top-of-screen depths ranging from 4 to 20 feet below ground surface. Intermediate wells have been installed with well screens in deeper layers, with top-of-screen depths ranging from 17 to 45 feet bgs.

GLF monitoring wells GL-03 (-3), and GL-03 (-16) were abandoned prior to the Fall 2021 monitoring event to accommodate construction in the area east of GLF. The proposed development and well abandonments were detailed in the Sub-Parcel A11-2 Response and Development Work Plan (Revision 0 dated March 11, 2021). LF-01 and GL-03 (-3) are in close proximity to each other and have similar screen intervals; therefore LF-01 has been utilized as a replacement well for GL-03 (-3). LF-01D was temporarily sampled as a replacement well for GL-03 (-16). Monitoring Wells GL-18 (-3) and GL-18 (-33) were abandoned in March 2023 due to development activities.

In March 2024, replacement wells were installed for the following monitoring wells: GL-03 (-16), GL-18 (-3) and GL-18 (-33). Monitoring wells GL-18R (-3) and GL-18R (-33) were installed to have the same screen elevation interval as the original wells, while intermediate well GL-03R (-16) was installed with a deeper screened interval (29' – 39' bgs) than the original, based on the lithology identified during drilling. Each of the replacement wells was given the same well name as the original with the addition of an 'R' after the first portion of the name to distinguish it from the original (ex. GL-18R (-3)). With the installation of the new replacement wells, LF-01D will no longer be sampled going forward. Refer to **Appendix A** for the monitoring well installation logs.

3.0 GROUNDWATER MONITORING PROCEDURES

3.1 SAMPLING EVENT

Between April and May 2024, samples were collected from 32 wells at GLF for the Spring 2024 monitoring event. The locations of the monitoring wells are shown in **Figure 2**. A summary of construction details for GLF monitoring wells is presented in **Table 1**.

Analytical parameters for groundwater samples were specified in the December 3, 2012, MDE letter and included Table I (VOCs) and Table II (elements and indicator) parameters. In addition, the groundwater monitoring well samples were analyzed for SVOCs based on notable detections of SVOCs historically at the landfill. Analyses were performed by Alpha Analytical (Alpha) using EPA methods (Pace Analytical, Inc. has since bought Alpha).

Data summary tables presenting monitoring well groundwater analytical results in time-series format are presented in **Appendix B** (Table I VOCs), **Appendix C** (SVOCs), and **Appendix D** (Inorganics). A summary of data qualifiers shown in **Appendix B** through **Appendix D** is presented in a data qualifier index table, included as **Appendix E**.

3.2 GROUNDWATER SAMPLING PROCEDURES

Groundwater levels were measured at each monitoring well on April 15th, 2024. Water levels were measured to the nearest 0.01-foot with an electronic water level probe. Water levels were referenced to the top of the inner casing of the wells. Data for groundwater levels as collected during the Spring 2024 monitoring event are tabulated in **Table 2** for GLF.

Groundwater samples were collected using the low-flow sampling methodology stated within the Standard Operating Procedure (No. 007) included in the Quality Assurance Project Plan. An electrical peristaltic pump with dedicated disposable tubing was used to purge each monitoring well. Purging continued until field water quality parameters pH, temperature, dissolved oxygen, specific conductance, and oxidation-reduction potential were stable. These water quality parameters were monitored during purging using a Horiba U-50 multi-parameter water quality meter and flow-through cell. A measurement for each water quality parameter was recorded every five minutes. After three consecutive measurements indicated stability (variance between consecutive measurements was within parameter-specific range), the sample was collected.

Groundwater samples were collected in laboratory-provided containers and were properly labeled. Care was taken to control flow rates so as to not over-fill sample containers that had a preservative. A chain of custody form was completed indicating sample number, date, time, and the analyses required. Samples were stored on ice in a cooler and shipped to Alpha for analysis. Laboratory Certificates of Analysis and Chain of Custody forms are included as an Electronic Attachment.

4.0 GROUNDWATER ELEVATION DATA EVALUATION

Depth to water measurements and groundwater monitoring well survey data were used to calculate groundwater elevations and develop groundwater elevation maps for the landfill. One groundwater elevation map was developed for the shallow groundwater zone, and a second map was developed for the intermediate depth groundwater zone.

Groundwater elevations for GLF monitoring wells measured during the Spring 2024 monitoring event and are presented in **Table 2**. These data were incorporated into groundwater elevation maps for the shallow groundwater zone (**Figure 3**) and the intermediate groundwater zone (**Figure 4**). Vertical survey data are referenced to the North American Vertical Datum of 1988. The monitoring wells installed in March 2024 (GL-03R (-16), GL-18R (-3) and GL-18R (-33)) have not been surveyed; they are not included in the groundwater elevation maps.

Figure 3 shows groundwater levels measured in the shallow zone monitoring wells. Groundwater elevations in shallow zone monitoring wells ranged from 1.37 feet above mean sea level (AMSL) at LF-01 to 14.56 feet AMSL at GL-13 (+1). Shallow groundwater elevations are lower on the north side of Greys Landfill and along the western portion, adjacent to the shoreline. Shallow groundwater appears to be flowing towards the north and west.

Groundwater elevations for the intermediate wells are shown in **Figure 4**. Excluding GL-09 (-20), groundwater elevations in intermediate wells ranged from 0.78 feet AMSL in GL-15 (-36) to 1.94 feet AMSL in GL-11 (-33). Because of this relatively small range, only the values are illustrated, and the groundwater contours are not presented on **Figure 4**. The highest groundwater elevation in the intermediate zone was measured at well GL-09 (-20) (groundwater elevation of 6.59 feet AMSL). However, the groundwater level at GL-09 (-20) is an anomaly when compared to the other wells in the intermediate zone, which generally have deeper groundwater elevations. Between Spring 2020 and Spring 2024, the groundwater elevation of GL-09 (-20) ranged from 4.67 to 6.59 feet AMSL.

5.0 MONITORING EVENT AND STATISTICAL TREND ANALYSIS

Analytical data from groundwater samples have been tabulated and evaluated with respect to applicable Project Action Limits (PALs) as per the Quality Assurance Project Plan (QAPP) (Revision 4 dated May 31, 2022). An interpretive discussion of the findings is provided in the following subsections. All historical results were subject to a statistical evaluation which consisted of analyzing the data for statistically significant trends over time.

Groundwater samples were collected from 16 of the 17 shallow monitoring wells, and from 16 intermediate monitoring wells (the 15 included in the intermediate zone network and LF-01D). Note, a groundwater sample was inadvertently collected from intermediate monitoring well LF-01D (no longer included in the sampling network due to the installation of GL-03R (-16)) instead of shallow monitoring well LF-01.

5.1 GROUNDWATER QUALITY EVALUATION

5.1.1 VOCS

Spring 2024 and historical VOC results for GLF monitoring wells are presented in **Appendix B**. VOC PAL exceedances from the Spring 2024 monitoring event are shown in **Figure 5** (shallow zone) and **Figure 6** (intermediate zone). Refer to **Table 3** for a summary of VOCs detected in groundwater.

Benzene was detected above its PAL (5 µg/L) at seven of the 16 shallow monitoring wells, with the maximum benzene concentration of 4,400 µg/L at GL-17 (-1), located along the northern perimeter of GLF. Groundwater in the shallow zone near GL-17 (-1) flows to the northwest. It is evident from the concentrations displayed on **Figure 5** that VOC impact is significantly attenuated with distance from the landfill in the shallow zone in the downgradient direction. There is a decrease in benzene concentrations from well GL-17 (-1) (4,400 µg/L) to downgradient wells GL-19 (430 µg/L), GL-02 (-5) (36 µg/L), and TS-01 (-7) (11 µg/L). Refer to **Figure 7** for historic benzene concentrations in GL-17 (-1).

Across all shallow monitoring wells, only four other VOCs (1,1-dichloroethane, 1,4-dioxane, tetrachloroethene, and vinyl chloride) exceeded their PALs. 1,1-dichloroethane was detected above its PAL (2.7 µg/L) at three shallow monitoring wells: GL-02 (-5) (44 µg/L), GL-20 (-5) (2.9 µg/L), and TS-01 (-7) (4 µg/L). 1,4-dioxane was detected above its PAL (0.46 µg/L) in nine shallow monitoring wells at concentrations ranging from 1.1 µg/L (GL-10 (-1)) to 62 µg/L (GL-08 (-3)). Tetrachloroethene (PCE) was detected at a concentration equal to its PAL (5 µg/L) in GL-19, and vinyl chloride was detected above its PAL (2 µg/L) in GL-02 (-5) (4.2 µg/L). There are minimal VOC PAL exceedances along the southern perimeter of the landfill and to the west of the landfill (adjacent to Bear Creek) as shown on **Figure 5**.

VOC results from the Spring 2024 monitoring event are shown for the intermediate groundwater monitoring wells at GLF on **Figure 6**. For the intermediate zone, the only VOC to exceed its PAL was 1,4-dioxane. 1,4-dioxane was detected at concentrations above its PAL (0.46 µg/L) in 10 of 16 intermediate wells with concentrations ranging from 1.5 µg/L (GL-16 (-32)) to 54 µg/L (GL-17 (-31)).

It should be noted that 1,4-dioxane was not included in VOC analysis prior to November 2022 (when sample analysis was shifted from Pace Analytical Inc. to Alpha). 1,4-Dioxane concentrations since the November 2022 sampling events are included in the VOC historical dataset used for statistical trend analysis and included in **Appendix B**. Going forward, 1,4-dioxane will be included in the VOC analyte list. These PAL exceedances do not represent an increase in concentrations, but rather the inclusion of a new parameter in the VOC analyte list.

5.1.2 SVOCs

Spring 2024 and historical SVOC results for GLF are presented in **Appendix C**. SVOCs are not listed as part of the Table I and Table II requirements outlined in the December 3, 2012, letter; however, monitoring wells were analyzed for SVOCs based on recommendations from a previous groundwater compliance report for GLF published in 2011. SVOC results from the Spring 2024 monitoring event for GLF are displayed in **Figure 5** (shallow zone) and **Figure 6** (intermediate zone). Refer to **Table 3** for a summary of SVOCs detected in groundwater.

Four different SVOCs (1,1-biphenyl, benz[a]anthracene, naphthalene, and pentachlorophenol) were detected above their respective PALs in the shallow groundwater, with seven shallow monitoring wells exceeding the PAL for one or more SVOC. Naphthalene was the most widespread, exceeding its PAL (0.12 µg/L) in eight shallow monitoring wells. Spring 2024 naphthalene concentrations ranged from 0.5 µg/L in TS-01 (-7) to 510 µg/L in well GL-08 (-3). Naphthalene concentrations for GL-08 (-3) have fluctuated over the past several years as shown on **Figure 8**; the Spring 2024 naphthalene concentration is on the lower end of the historical range. Pentachlorophenol and benz[a]anthracene both exceeded their PALs (1 µg/L and 0.03 µg/L, respectively) in three shallow monitoring wells. The maximum pentachlorophenol concentration in the shallow zone was detected at well GL-08 (-3) with a concentration of 2.4 µg/L. The maximum benz[a]anthracene concentration in the shallow zone was detected at well GL-18R (-3) with a concentration of 0.19 µg/L. One other SVOC exceeded its PALs: 1,1-biphenyl exceeded its PAL of 0.83 µg/L in well GL-08 (-3) (1.8 J µg/L).

In the intermediate zone, benz[a]anthracene was the most prevalent SVOC, exceeding its PAL (0.03 µg/L) in four wells. Benz[a]anthracene concentrations in the intermediate zone range from an estimated 0.03 µg/L in GL-12 (-17) to 0.07 µg/L in well GL-18R (-33). Naphthalene was detected above its PAL (0.12 µg/L) in three intermediate wells, with concentrations ranging from 0.16 µg/L in GL-10 (-31) to 6.8 µg/L in GL-18R (-33). Dibenz[a,h]anthracene was detected above its PAL (0.025 µg/L) in well GL-16 (-32) at a concentration of 0.05 J µg/L.

5.1.3 Inorganics

Spring 2024 and historical inorganic compound data for GLF are presented in **Appendix D**. Individual results for inorganic compounds that exceeded their respective PAL are displayed on **Figure 9** (shallow zone) and **Figure 10** (intermediate zone). Iron, manganese, and cobalt were among the inorganic compounds detected that exceeded their respective PALs in both the shallow and intermediate ground water zones and are considered to be related to the slag fill utilized historically throughout Sparrows Point. Refer to **Table 4** for a summary of inorganics detected in groundwater.

Figure 9 shows that seven inorganics (arsenic, beryllium, cobalt, iron, lead, manganese, and selenium) exceeded their respective PALs in the shallow groundwater zone. The wells that exhibited the most exceedances were GL-05 (-7), GL-10 (-1) and GL-16 (-6). Cobalt was the most widespread, detected above its PAL (6 µg/L) in five of 16 shallow monitoring wells, ranging from 10.85 µg/L (GL-10 (-1)) to 262 µg/L (GL-16 (-6)). Manganese was detected above its PAL (430 µg/L) in four shallow wells at concentrations ranging from 676 µg/L (GL-12 (-3)) to 1,108 µg/L (GL-10 (-1)). Iron was detected above its PAL (14,000 µg/L) in three shallow wells, with concentrations ranging from 14,900 µg/L (GL-16 (-6)) to 204,000 µg/L (GL-10 (-1)). Arsenic was also detected above its PAL (10 µg/L) in three shallow wells, at concentrations ranging from 11.23 µg/L (GL-08 (-3)) to 18.58 µg/L (GL-09 (-2)). The remaining three inorganic parameters (beryllium, lead, and selenium) were detected above their PALs in only one shallow well each. Beryllium was detected above its PAL (4 µg/L) in GL-16 (-6) (4.12 µg/L), lead was detected above its PAL (15 µg/L) in GL-19 (30.86 µg/L), and selenium was detected above its PAL (50 µg/L) in GL-15 (-6) (109 µg/L). Historic groundwater concentrations of cobalt, iron, and manganese in select shallow wells have been presented within **Figures 11, 12, and 13** along with the associated PALs.

As shown on **Figure 10**, four inorganics (arsenic, cobalt, iron, and manganese) exceeded their PALs in the intermediate groundwater zone. Iron and manganese were the most prevalent inorganics detected above their respective PALs in 12 of 15 intermediate groundwater wells. Concentrations of iron ranged from 16,000 µg/L (GL-10 (-31)) to 839,000 µg/L (GL-13 (-36)). Concentrations of manganese ranged from 497 µg/L (GL-15 (-36)) to 98,370 µg/L (GL-13 (-36)). Cobalt was detected above its PAL in four shallow wells, ranging from 31.22 µg/L (LF-01D) to 55.72 µg/L (GL-03R (-16)). Arsenic was detected above its PAL in the three intermediate wells, ranging from 11.68 µg/L (GL-03R (-16)) to 35.73 µg/L (GL-09 (-20)).

Overall, these parameters have historically been identified at elevated levels. The Spring 2024 concentrations were all within the historical ranges.

5.2 STATISTICAL EVALUATION – TREND ANALYSIS

For the purpose of evaluating the distribution of parameter concentrations over time, parameters were subjected to a trend analysis. Trend analysis was performed for any parameter exceeding its PAL during the Spring 2024 event, which also had at least four samples. The trend analysis involved performance of the Mann-Kendall test.

The Mann-Kendall test is a non-parametric test for identifying linear trends in data. The test is suitable for non-normally distributed data and is not limited by sample size. The test pairs measurements and assigns a score to each possible pair based on comparing the average of the pair in question to the average of a pair of earlier measurements. If the average of a particular pair of measurements is lower than the average of an earlier pair, it is assigned a score of -1; if it is tied, it is assigned a score of 0; and if it is higher, it is assigned a score of 1. The sum of these scores is computed to obtain the Mann-Kendall Statistic (S). If S is positive, it implies an upward trend over time; if it is negative, it implies a downward trend over time; and an S value near zero roughly indicates that there is no apparent trend in data. As the absolute value of S gets larger, the stronger the evidence for a real increasing or decreasing trend. For larger data sets (greater than 10), the behavior of S tends to approximate a normal distribution in accordance with the central limit theorem, and a standardized statistic, Z, is used for trend identification. For higher levels of significance, the larger the absolute value of Z or S needs to be to conclude the presence of a trend in data over time. A significance level of 95 percent was used for all Mann-Kendall Tests performed for this evaluation. Data points that were below the detection limits were replaced with the laboratory reporting limit divided by two. Monitoring wells LF-01 and LF-01D were excluded from the trend analysis as they have too few samples.

Statistical analyses were performed using the ChemStat® statistical analysis software (version 6.3.0.2, Starpoint Software, Inc., ©1996-2013). The ChemStat® input and output files are included as an Electronic Attachment. When using the Mann-Kendall test, ChemStat® identifies trends as either increasing trends, decreasing trends, or no trend (which does not indicate a stable trend, but rather the absence of a statistically significant increasing or decreasing trend).

5.2.1 Statistical Trends

Statistically significant trends identified for GLF wells in which the parameter also exceeded its PAL during the Spring 2024 event are shown on **Table 5**. If no statistically significant trend was identified for a parameter that exceeded its PAL, it is not shown in **Table 5**. For the parameters selected for trend testing, all historical sampling dates were included in the statistical trend analysis. Some GLF well data extend back to 2009. Trend test results are summarized below.

In shallow zone wells there were five parameters (that exceeded their PAL) identified with statistically significant upward trends. Of the five parameters with statistically significant upward trends identified for shallow zone wells, there were two VOCs (1,1-dichloroethane and vinyl

chloride), one SVOC (naphthalene), and two inorganic parameters (beryllium and manganese). These upward trends were spread across six shallow zone wells. Two upward trends were identified in GL-02 (-5) (1,1-dichloroethane and vinyl chloride) and GL-16 (-6) (beryllium and manganese). One upward trend was identified in GL-09 (-2) (naphthalene), GL-12 (-3) (manganese), GL-17 (-1) (naphthalene), and GL-20 (-5) (naphthalene).

In shallow wells, there were seven parameters (that exceeded their PAL) identified with statistically significant downward trends. Of the seven parameters with downward trends identified for shallow zone wells, there were two VOCs (benzene and PCE), two SVOCs (benz[a]anthracene and naphthalene), and three inorganic parameters (cobalt, iron, and manganese). These downward trends were spread across seven of the 15 shallow wells. The well with the most downward trends was GL-05 (-7) with two (cobalt and manganese) while the remaining six shallow wells [GL-08 (-3), GL-11 (-1), GL-17 (-1), GL-19, GL-20 (-5), TS-01 (-7)] only had one downward trend each.

In the intermediate zone, there were three parameters (that exceeded their PAL) identified with statistically significant upward trends. All three parameters with statistically significant upward trends identified for the intermediate zone wells were inorganic parameters (cobalt, iron, and manganese). These upward trends were spread across six intermediate wells. Well GL-10 (-31) had two upwards trends, while the remaining wells [GL-02 (-29), GL-08 (-36), GL-13 (-26), GL-14 (-33), and GL-16 (-32)] only had one.

In the intermediate zone, there were three parameters (that exceeded their PAL) identified with statistically significant downward trends. Of the three parameters with statistically significant downward trends for the intermediate zone wells, one was an SVOC (naphthalene) and two were inorganic parameters (iron and manganese). These downward trends were spread across five intermediate wells. The well with the most downward trends was GL-12 (-17) with two. Wells GL-02 (-29), GL-08 (-36), GL-09 (-20), and GL-10 (-31) each had one downward trend.

For the shallow and intermediate monitoring wells along the shoreline of Bear Creek, there were no statistically significant increasing trends identified for benzene and naphthalene. An upward trend was identified for vinyl chloride in shoreline monitoring well GL-02 (-5). The detected concentration of 4.2 µg/L was within the historical range for the monitoring well and was less than one magnitude above the PAL (2.0 µg/L). Shoreline monitoring well GL-02 (-5) also identified an upwards trend for 1,1-dichloroethane with a detected concertation of 44 µg/L, which was within the historical range for this monitoring well.

6.0 RECOMMENDATIONS

Based on the results of this groundwater monitoring program for the GLF, the VOCs detected in shallow groundwater are related to the historical operations in the area (including landfill operations, localized filling, and A11 related activities), while the metal impacts in the intermediate groundwater are likely associated with the slag fill material that was initially placed in the area.

The maximum benzene and naphthalene concentrations in the shallow groundwater zone were identified in GL-17 (-1) and GL-08 (-3), respectively; both wells are located along the northern boundary of the landfill. Benzene and naphthalene concentrations in shoreline monitoring wells (where detected) were significantly lower than the concentrations detected further upgradient. In addition, there were no increasing trends identified for benzene and naphthalene for the shallow and intermediate monitoring wells along the shoreline. An upward trend was identified for vinyl chloride in shoreline monitoring well GL-02 (-5). The detected concentration of 4.2 µg/L was within the historical range for the monitoring well and was less than one magnitude above the PAL (2.0 µg/L). Shoreline monitoring well GL-02 (-5) also identified an upwards trend for 1,1-dichloroethane with a detected concentration of 44 µg/L, which was within the historical range for this monitoring well. Trends within these shoreline monitoring wells are being analyzed within the Site-Wide Groundwater Corrective Measures Study that will be submitted in the Fall of 2024.

The existing groundwater monitoring wells are adequately located to monitor impacts to both shallow and intermediate groundwater zones around the landfill. Semi-annual groundwater monitoring events will continue to be performed to sample and analyze groundwater quality in the area of the GLF. All trends will continue to be monitored in future sampling events. Groundwater results and trend analysis of the existing monitoring well network will be included within the Second Half 2024 Groundwater Monitoring Report.

FIGURES



LEGEND

- Site Boundary
- Greys Landfill Boundary
- Private Property

Tradepoint Atlantic Property
Greys Landfill Site Overview

January 20, 2023

Figure
1



ARM Group LLC
Engineers and Scientists

0 500 1,000 2,000
Feet

Tradepoint Atlantic

Sparrows Point

Baltimore County, MD

Area B: Project 21010208

C:\Users\LParker\Desktop\CPL_F-GLF Greys Landfill 8.5x11 -Sp24.mxd



Date: 7/19/2024

0 115 230 460 Feet

1 inch = 400 feet

Greys Landfill Monitoring Well Locations

LEGEND

Shallow Monitoring Well

Intermediate Monitoring Well

Landfill Boundary

Figure
2

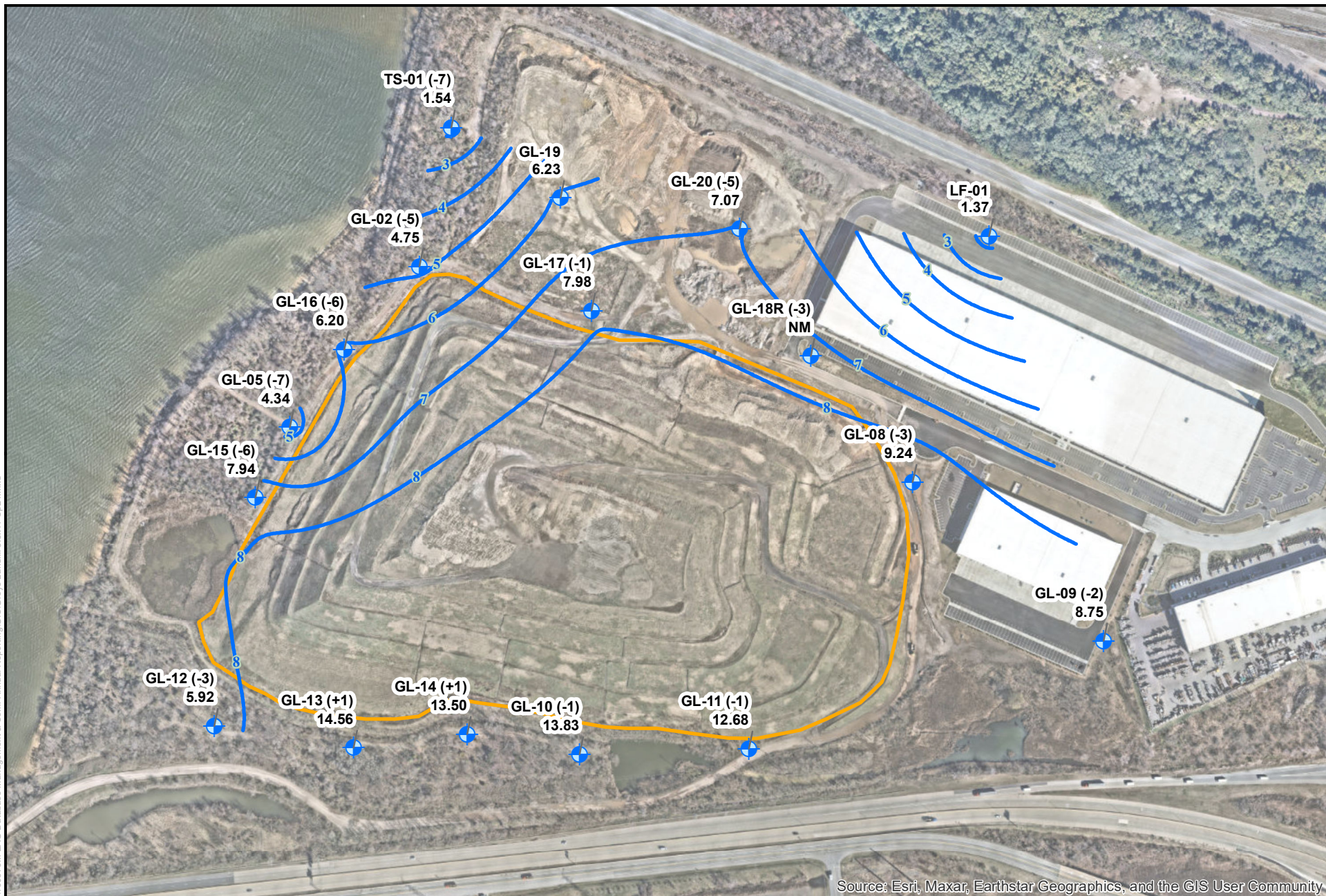

Source: Esri, Maxar, Earthstar Geographics, and the GIS User Community



Date: 8/12/2024

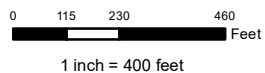

Greys Landfill Groundwater Elevation Shallow Zone

LEGEND

- Landfill Boundary
- + Shallow Monitoring Well

NM = Not Measured
NA= Not Applicable
Water Levels Recorded
04/15/2024
Groundwater elevations
in ft AMSL

**Figure
3**

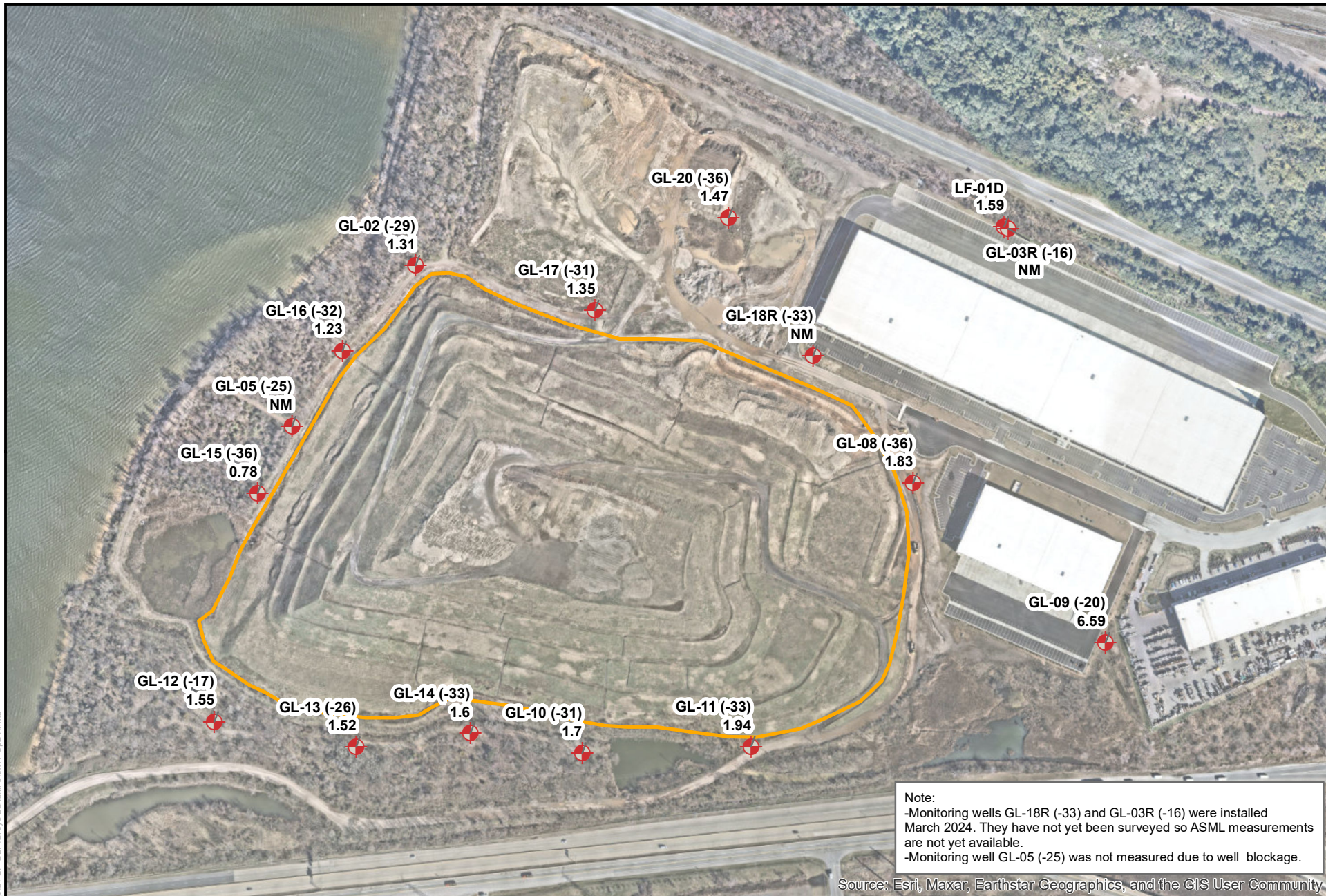

Date: 7/19/2024

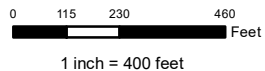

Greys Landfill Groundwater Elevation Intermediate Zone

LEGEND

Landfill Boundary

Intermediate Monitoring Well

NM = Not Measured
 NA= Not Applicable
 Water Levels Recorded
 04/15/2024

Groundwater elevations
 in ft AMSL

**Figure
4**



Source: Esri, Maxar, Earthstar Geographics, and the GIS User Community



Date: 8/5/2024

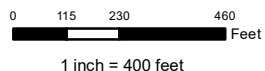

Greys Landfill Organic PAL Exceedances Shallow Zone

LEGEND

- Landfill Boundary
- Shallow Monitoring Well

NE = No Exceedances
NS = Not Sampled
Monitoring Wells Sampled
04/30/24-05/22/24
All Results in ug/L

**Figure
5**

C:\Users\LParker\Desktop\CPLE-GLE Greys Landfill 8.5x11-Sp24.mxd



Source: Esri, Maxar, Earthstar Geographics, and the GIS User Community



Date: 7/19/2024

0 115 230 460 Feet
1 inch = 400 feet

Greys Landfill Organic PAL Exceedances Intermediate Zone

LEGEND

- Landfill Boundary
- Intermediate Monitoring Well

NE = No Exceedances
NS = Not Sampled
Monitoring Wells Sampled
04/30/24-05/22/24
All Results in ug/L

Figure
6

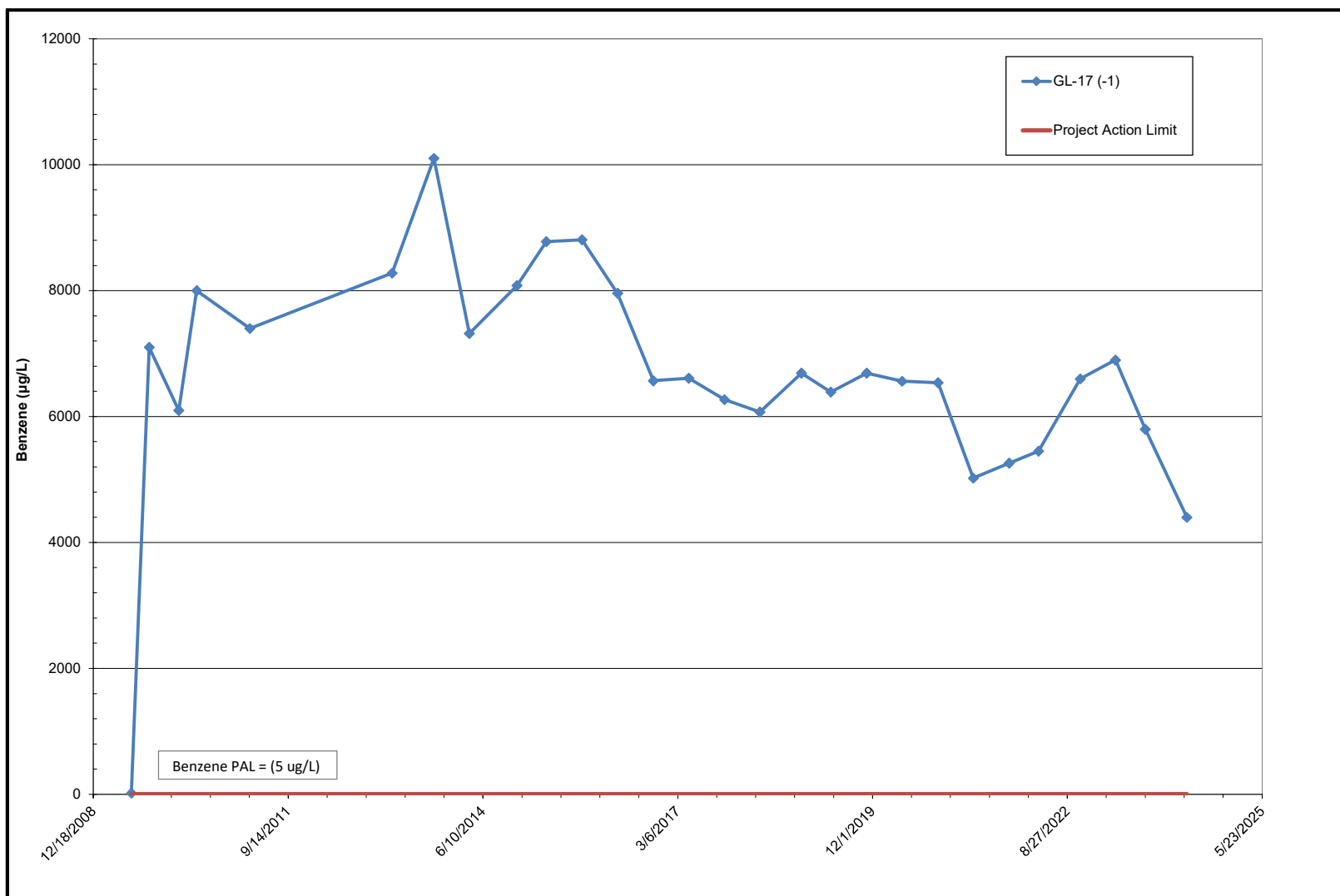

ARM Group LLC
Engineers and Scientists

Greys Landfill
Tradepoint Atlantic

Sparrows Point, Maryland

Historic Groundwater Benzene Concentrations

July 2024

**Figure
7**

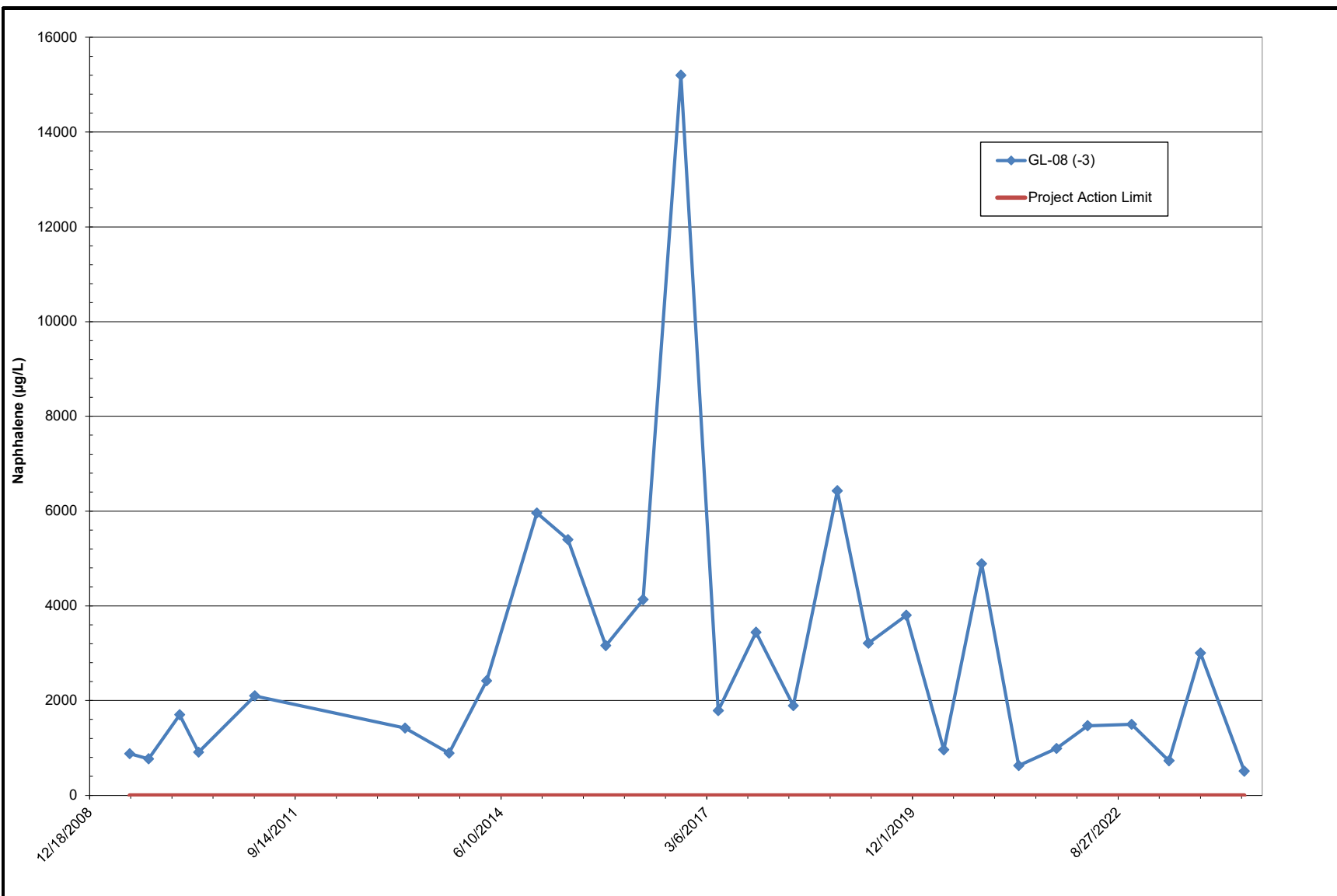

ARM Group LLC
Engineers and Scientists

Greys Landfill
Tradepoint Atlantic

Sparrows Point, Maryland

Historic Groundwater Naphthalene Concentrations

July 2024

**Figure
8**

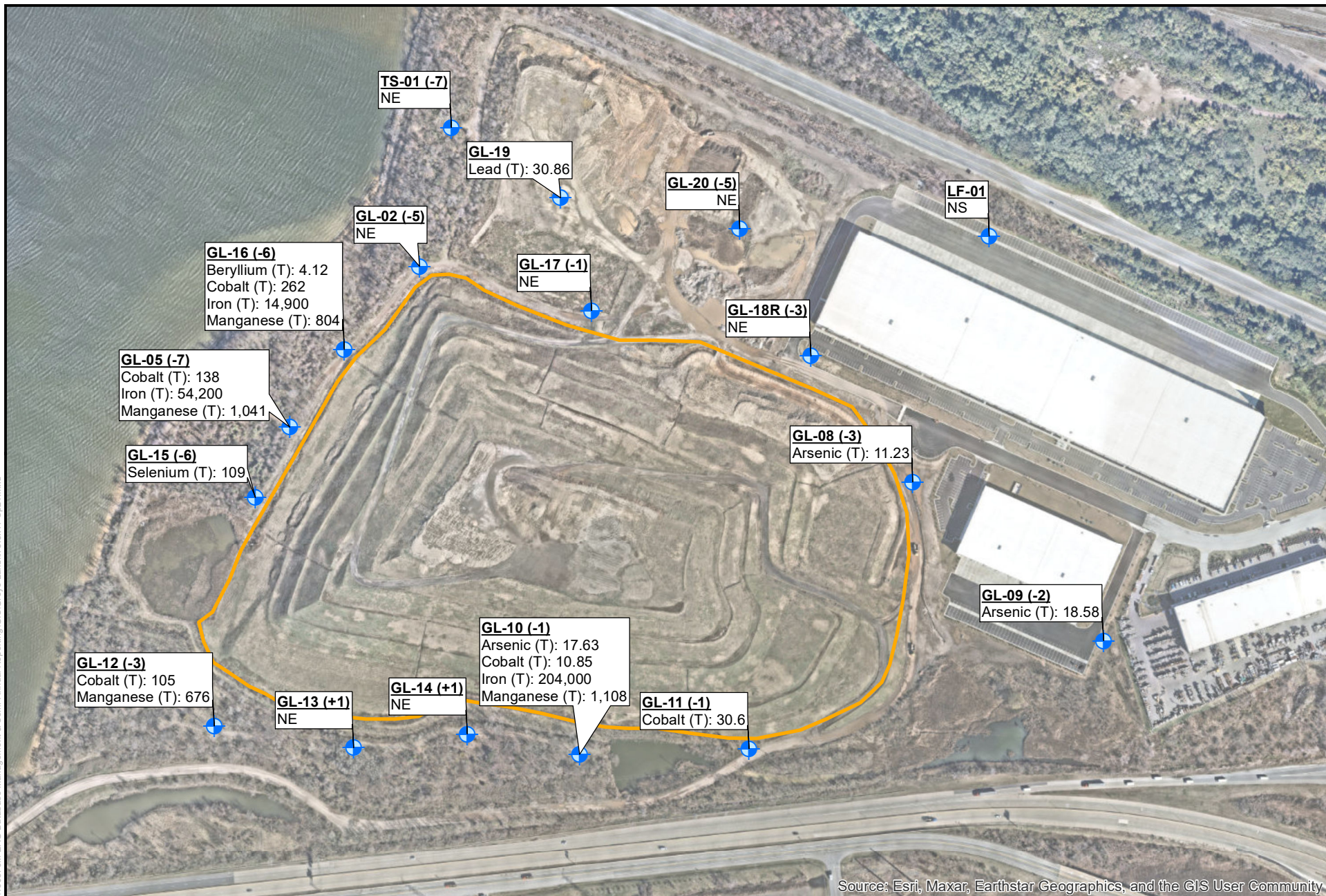

Source: Esri, Maxar, Earthstar Geographics, and the GIS User Community



Date: 8/5/2024

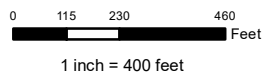

Greys Landfill Inorganic PAL Exceedances Shallow Zone

LEGEND

- Landfill Boundary
- + Shallow Monitoring Well

NE = No Exceedances
NS = Not Sampled
Monitoring Wells Sampled
04/30/24-05/22/24
All Results in ug/L

**Figure
9**



Date: 8/5/2024

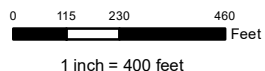

Greys Landfill Inorganic PAL Exceedances Intermediate Zone

LEGEND

- Landfill Boundary
- Intermediate Monitoring Well

NE = No Exceedances
NS = Not Sampled
Monitoring Wells Sampled
04/30/24-05/22/24
All Results in ug/L

**Figure
10**

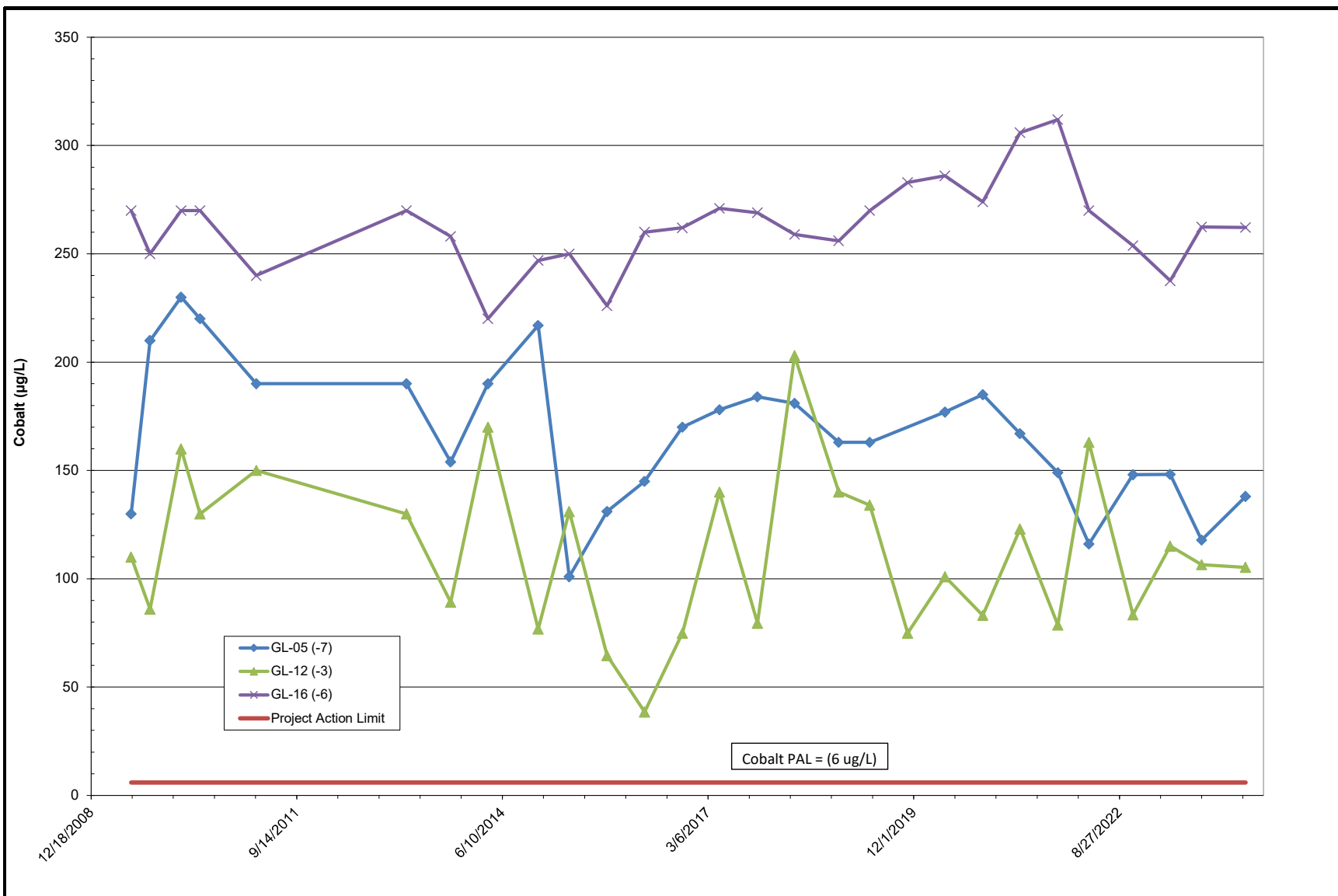

ARM Group LLC
Engineers and Scientists

Greys Landfill
Tradepoint Atlantic

Sparrows Point, Maryland

Historic Shallow Groundwater Cobalt Concentrations

July 2024

**Figure
11**

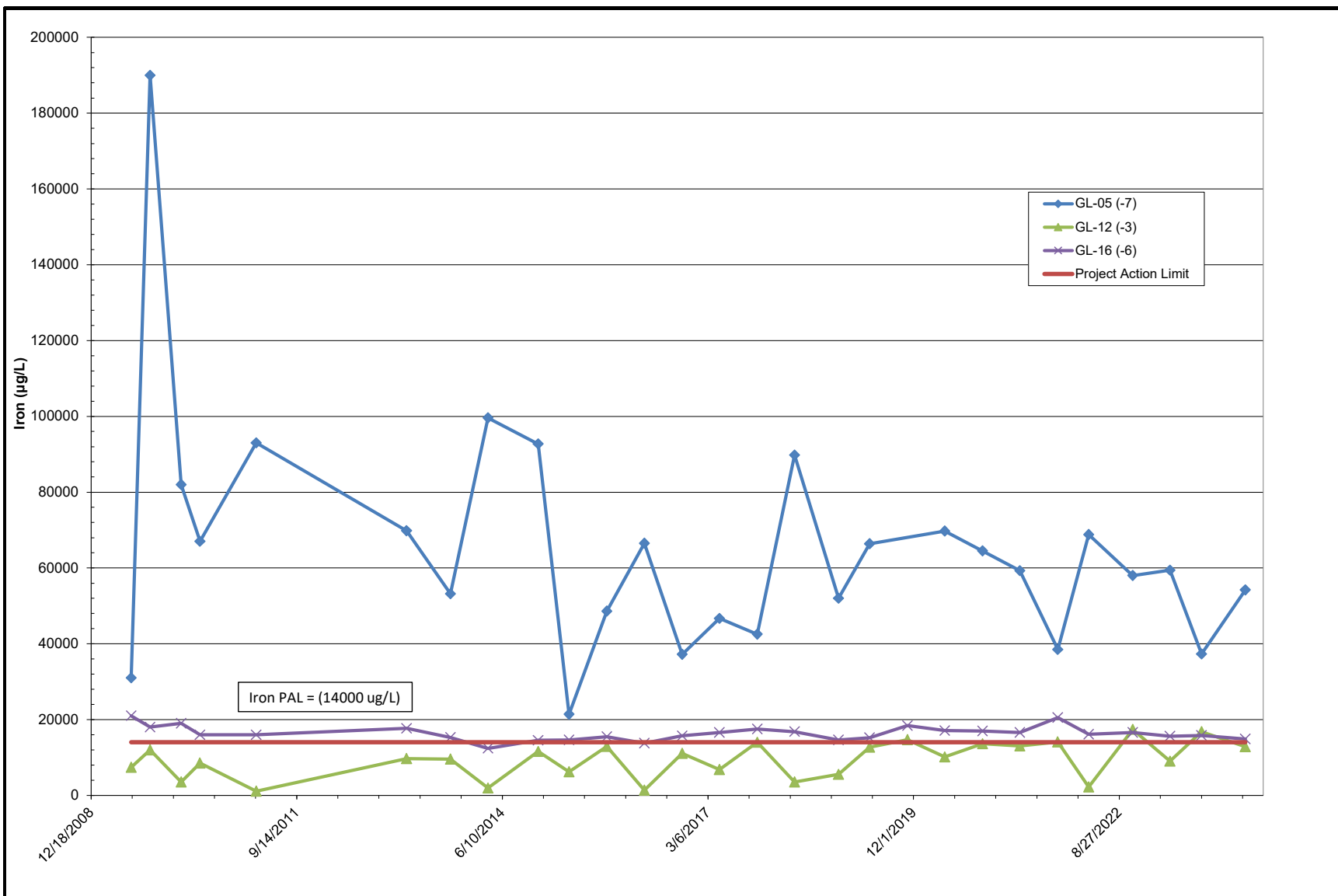

ARM Group LLC
Engineers and Scientists

Greys Landfill
Tradepoint Atlantic

Sparrows Point, Maryland

Historic Shallow Groundwater
Iron Concentrations

July 2024

**Figure
12**

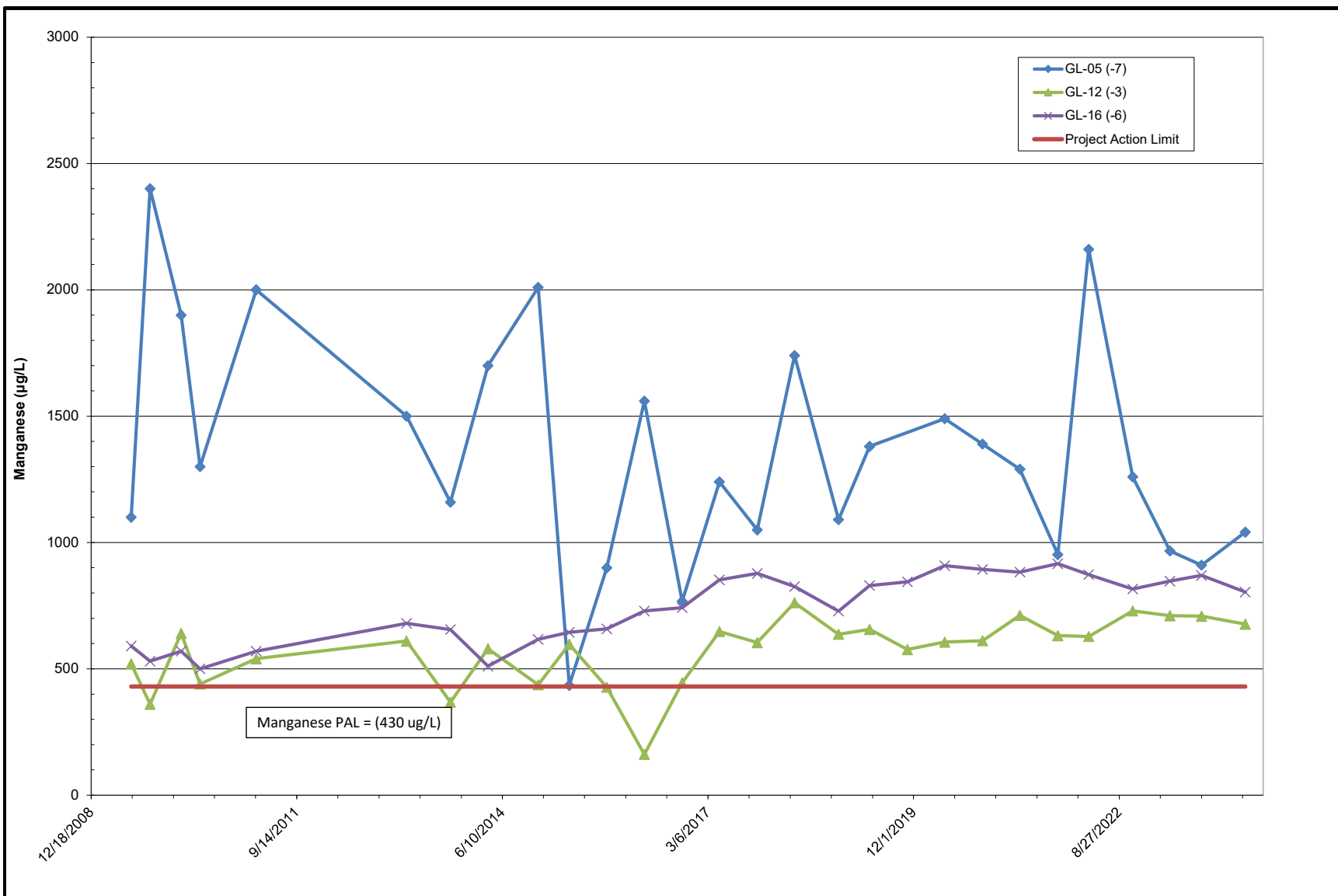

ARM Group LLC
Engineers and Scientists

Greys Landfill
Tradepoint Atlantic

Sparrows Point, Maryland

Historic Shallow Groundwater Manganese Concentrations

July 2024

**Figure
13**

TABLES

Table 1
Greys Landfill
Monitoring Well Constuction Summary

Well ID	Monitoring Zone	Northing (ft)	Easting (ft)	Top of PVC Elevation (ft amsl)	Installation Date	Abandonment Date	Protective Cover Type	Well Total Depth (ft)	Riser Length (ft)	Screen Length	Filter Pack Interval (ft)	Seal Interval (ft)	Grout Interval (ft)	Diameter (in)
GL-02 (-29)	Intermediate	574604.07	1457625.79	23.203	6/10/2008		Steel Riser Stick-up	50	40	10	38-50	36-38	0-36	2
GL-02 (-5)	Shallow	574605.59	1457638.04	23.171	6/11/2008		Steel Riser Stick-up	26	16	10	14-26	12-14	0-12	2
GL-03 (-16)	Intermediate	574549.21	1459228.38	17.298	3/11/1986	3/30/2021	Steel Riser Stick-up	30.7	20.7	10	20.7-30.7	18.5-30.7	2-18.5	2
GL-03 (-3)	Shallow	574558.30	1459231.80	17.195	3/11/1986	3/30/2021	Steel Riser Stick-up	17	7	10	7-17	6-17	1-6	2
GL-03R (-16)	Intermediate	574724.00	1459475.00	--	3/19/2024		Steel Riser Stick-up	39	29	10	27-39	25-27	0-25	2
GL-05 (-25)	Intermediate	574099.56	1457238.01	25.189	6/17/2008		Steel Riser Stick-up	47.5	37.5	10	35-47.5	32-35	0-32	2
GL-05 (-7)	Shallow	574100.60	1457230.98	25.892	6/18/2008		Steel Riser Stick-up	30	20	10	18-30	16-18	0-16	2
GL-08 (-36)	Intermediate	573921.22	1459188.29	16.648	6/26/2008		Steel Riser Stick-up	50	40	10	38-50	36-38	0-36	2
GL-08 (-3)	Shallow	573928.23	1459187.29	17.006	6/23/2008		Steel Riser Stick-up	17	7	10	6-17	4-6	0-4	2
GL-09 (-20)	Intermediate	573420.01	1459792.62	16.14	3/10/1986		Steel Riser Stick-up	33.2	23.2	10	21-33.2	2-21	0-2	2
GL-09 (-2)	Shallow	573429.29	1459786.10	16.363	3/11/1986		Steel Riser Stick-up	15.8	5.8	10	5-15.8	2-5	0-2	2
GL-10 (-31)	Intermediate	573073.18	1458148.99	21.433	6/24/2008		Steel Riser Stick-up	50	40	10	38-50	36-38	0-36	2
GL-10 (-1)	Shallow	573073.11	1458140.87	21.523	6/24/2008		Steel Riser Stick-up	20	10	10	8-20	6-8	0-6	2
GL-11 (-33)	Intermediate	573092.85	1458679.87	21.982	6/27/2008		Steel Riser Stick-up	52	42	10	40-52	38-40	0-38	2
GL-11 (-1)	Shallow	573090.51	1458672.32	21.348	6/27/2008		Steel Riser Stick-up	20	10	10	8-20	6-8	0-6	2
GL-12 (-17)	Intermediate	573171.38	1456994.13	12.809	3/5/1986		Steel Riser Stick-up	27	17	10	13.5-27	2-13.5	0-2	2
GL-12 (-3)	Shallow	573162.04	1456993.72	13.32	3/6/1986		Steel Riser Stick-up	14	4	10	4-14	2-4	0-2	2
GL-13 (-26)	Intermediate	573091.77	1457439.07	18.479	6/26/2008		Steel Riser Stick-up	42	32	10	30-42	28-30	0-28	2
GL-13 (+1)	Shallow	573093.28	1457430.66	18.526	6/26/2008		Steel Riser Stick-up	15	5	10	3.5-15	2-3.5	0-2	2
GL-14 (-33)	Intermediate	573134.99	1457797.97	19.71	6/25/2008		Steel Riser Stick-up	50	40	10	38-50	36-38	0-36	2
GL-14 (+1)	Shallow	573136.93	1457787.50	19.859	6/25/2008		Steel Riser Stick-up	16	6	10	5-16	4-5	0-4	2
GL-15 (-36)	Intermediate	573878.05	1457123.35	15.80	6/3/2008		Steel Riser Stick-up	50	40	10	38-50	36-38	0-36	2
GL-15 (-6)	Shallow	573879.11	1457123.11	15.792	6/4/2008		Steel Riser Stick-up	20	10	10	8-20	6-8	0-6	2
GL-16 (-32)	Intermediate	574336.78	1457396.54	20.669	6/16/2008		Steel Riser Stick-up	50	40	10	37-50	35-37	0-35	2
GL-16 (-6)	Shallow	574344.59	1457402.16	20.921	6/16/2008		Steel Riser Stick-up	24	14	10	12-24	9-12	0-9	2
GL-17 (-31)	Intermediate	574464.39	1458189.31	21.175	6/19/2008		Steel Riser Stick-up	50	40	10	38-50	35.5-38	0-35.5	2
GL-17 (-1)	Shallow	574466.97	1458178.04	21.188	6/20/2008		Steel Riser Stick-up	19.5	9.5	10	7.5-19.5	5-7.5	0-5	2
GL-18 (-33)	Intermediate	574265.76	1458884.84	19.696	6/20/2008	3/20/2023	Steel Riser Stick-up	50	40	10	37-50	34.5-37	0-34.5	2
GL-18 (-3)	Shallow	574261.56	1458893.68	19.486	6/23/2008	3/20/2023	Steel Riser Stick-up	20	10	10	8-20	6-8	0-6	2
GL-18R (-33)	Intermediate	574300.20	1458909.10	--	3/18/2024		Steel Riser Stick-up	50	40	10	38-50	36-38	0-36	2
GL-18R (-3)	Shallow	574300.20	1458907.63	--	3/14/2024		Steel Riser Stick-up	20	5	15	4-20	3-4	0-3	2
GL-19	Shallow	574820.85	1458080.65	34.14	12/11/2002		Steel Riser Stick-up	21.5	11.5	10	9.5-22.5	2-9.5	0-2	2
GL-20 (-5)	Shallow	574724.27	1458643.59	19.419	12/10/2002		Steel Riser Stick-up	22	12	10	10-22	2-10	0-2	2
GL-20 (-36)	Intermediate	574754.20	1458609.28	20.97	7/13/2011		Steel Riser Stick-up	55	45	10	42-55	40-42	0-40	2
LF-01	Shallow	574700.68	1459427.19	16.01	6/30/2008		Steel Riser Stick-up	15	5	10	5-15	4-5	0-4	2
LF-01D	Intermediate	574724.42	1459476.75	15.95	6/29/2011		Steel Riser Stick-up	55	45	10	42-55	39-42	0-39	2
TS-01 (-7)	Shallow	575042.59	1457737.79	20.048	8/2/2000		Steel Riser Stick-up	25	15	10	13-25	3-13	0-3	2

	Monitoring well was abandoned due to site development.
	Monitoring well installed in March 2024; yet to be surveyed.

Table 2
Greys Landfill
Groundwater Elevations

Well Designation	Zone	Top of Casing (ft, AMSL)	Depth to Water (ft)	Groundwater Elevation (ft, AMSL)
GL-02 (-5)	Shallow	23.17	18.42	4.75
GL-05 (-7)	Shallow	25.89	21.55	4.34
GL-08 (-3)	Shallow	16.77	7.53	9.24
GL-09 (-2)	Shallow	16.36	7.61	8.75
GL-10 (-1)	Shallow	21.52	7.69	13.83
GL-11 (-1)	Shallow	21.35	8.67	12.68
GL-12 (-3)	Shallow	13.32	7.40	5.92
GL-13 (+1)	Shallow	18.53	3.97	14.56
GL-14 (+1)	Shallow	19.86	6.36	13.50
GL-15 (-6)	Shallow	16.34	8.40	7.94
GL-16 (-6)	Shallow	20.92	14.72	6.20
GL-17 (-1)	Shallow	21.05	13.07	7.98
GL-18R (-3)	Shallow	---	12.90	---
GL-19	Shallow	33.87	27.64	6.23
GL-20 (-5)	Shallow	20.29	13.22	7.07
LF-01	Shallow	13.57	12.20	1.37
TS-01 (-7)	Shallow	20.05	18.51	1.54
GL-02 (-29)	Intermediate	23.20	21.89	1.31
GL-03R (-16)	Intermediate	---	16.71	---
GL-05 (-25)	Intermediate	25.19	(a)	(a)
GL-08 (-36)	Intermediate	16.65	14.82	1.83
GL-09 (-20)	Intermediate	16.14	9.55	6.59
GL-10 (-31)	Intermediate	21.43	19.73	1.70
GL-11 (-33)	Intermediate	21.98	20.04	1.94
GL-12 (-17)	Intermediate	12.81	11.26	1.55
GL-13 (-26)	Intermediate	18.48	16.96	1.52
GL-14 (-33)	Intermediate	19.71	18.11	1.60
GL-15 (-36)	Intermediate	15.80	15.02	0.78
GL-16 (-32)	Intermediate	20.67	19.44	1.23
GL-17 (-31)	Intermediate	21.04	19.69	1.35
GL-18R (-33)	Intermediate	---	19.87	---
GL-20 (-36)	Intermediate	20.97	19.50	1.47
LF-01D	Intermediate	15.95	14.36	1.59

GL-18R (-3) Replacement monitoring well installed in March 2024 following completion of development activities; yet to be surveyed.

(a) GL-05 (-25) not measured due to well blockage.

Table 3
Summary of Organics Detected in Groundwater
Greys Landfill

Parameter	Units	PAL	GL-02 (-29) 5/1/2024	GL-02 (-5) 5/1/2024	GL-03R (-16) 5/8/2024	GL-05 (-25) 4/30/2024	GL-05 (-7) 4/30/2024	GL-08 (-3) 5/9/2024	GL-08 (-36) 5/9/2024	GL-09 (-2) 5/9/2024	GL-09 (-20) 5/9/2024	GL-10 (-1) 5/1/2024	GL-10 (-31) 5/1/2024	GL-11 (-1) 5/7/2024	GL-11 (-33) 5/7/2024	GL-12 (-17) 5/7/2024	GL-12 (-3) 5/7/2024	GL-13 (+1) 5/2/2024	GL-13 (-26) 5/2/2024
Volatile Organic Compounds																			
1,1-Dichloroethane	µg/L	2.7	1.1	44	0.75 U	0.75 U	0.75 U	0.86 J	0.75 U	1.9 U	0.75 U	0.75 U	0.75 U	0.75 U	0.75 U	0.75 U	0.75 U	0.75 U	0.75 U
1,2-Dichloroethane	µg/L	5	0.5 U	0.24 J	0.5 U	0.5 U	0.5 U	2 U	0.5 U	1.2 U	0.5 U	0.5 U	0.5 U	0.5 U	0.5 U	0.5 U	0.5 U	0.5 U	0.5 U
1,4-Dioxane	µg/L	0.46	27	16	3 U	3 U	6.7	62	27	7.5 U	5.0	1.1 J	2 J	3 U	26	3 U	3 U	3 U	3.6
2-Butanone (MEK)	µg/L	5,600	5 U	13	5 U	5 U	5 U	20 U	5 U	52	5 U	5 U	5 U	5 U	5 U	5 U	5 U	5 U	5 U
2-Hexanone	µg/L	38	5 U	0.86 J	5 U	5 U	5 U	20 U	5 U	12 U	5 U	5 U	5 U	5 U	5 U	5 U	5 U	5 U	5 U
4-Methyl-2-pentanone (MIBK)	µg/L	1,200	5 U	24	5 U	5 U	5 U	20 U	5 U	3.5 J	5 U	5 U	5 U	5 U	5 U	5 U	5 U	5 U	5 U
Acetone	µg/L	14,000	5 U	54	5 U	5 U	5 U	20 U	5 U	460	5 U	5 U	5 U	5 U	5 U	5 U	5 U	5 U	5 U
Benzene	µg/L	5	0.5 U	36	0.5 U	0.5 U	0.5 U	53	0.5 U	1.1 J	0.5 U	0.5 U	0.5 U	0.5 U	0.5 U	0.5 U	0.5 U	0.5 U	0.5 U
Carbon disulfide	µg/L	810	5 U	0.32 J	5 U	5 U	5 U	20 U	5 U	1.4 J	5 U	5 U	5 U	5 U	5 U	5 U	5 U	5 U	5 U
Chloroethane	µg/L	21,000	1 U	0.3 J	1 U	1 U	1 U	4 U	1 U	2.5 U	1 U	1 U	1 U	1 U	1 U	1 U	1 U	1 U	1 U
cis-1,2-Dichloroethene	µg/L	70	0.5 U	18	0.5 U	0.5 U	0.5 U	2 U	0.5 U	1.2 U	0.5 U	0.5 U	0.5 U	0.5 U	0.5 U	0.5 U	0.5 U	0.5 U	0.5 U
Cyclohexane	µg/L	13,000	10 U	10 U	10 U	10 U	10 U	40 U	10 U	25 U	10 U	10 U	10 U	10 U	10 U	10 U	10 U	10 U	10 U
Ethylbenzene	µg/L	700	0.5 U	3.6	0.5 U	0.5 U	0.5 U	1.9 J	0.5 U	1.2 U	0.5 U	0.5 U	0.5 U	0.5 U	0.5 U	0.5 U	0.5 U	0.5 U	0.5 U
Isopropylbenzene	µg/L	450	0.5 U	0.5 U	0.5 U	0.5 U	0.5 U	2 U	0.5 U	1.2 U	0.5 U	0.5 U	0.5 U	0.5 U	0.5 U	0.5 U	0.5 U	0.5 U	0.5 U
Methyl tert-butyl ether (MTBE)	µg/L	14	1 U	0.46 J	1 U	1 U	0.19 J	4 U	1 U	2.5 U	1 U	1 U	1 U	1 U	1 U	1 U	1 U	1 U	1 U
Tetrachloroethene	µg/L	5	0.5 U	0.5 U	0.5 U	0.5 U	0.5 U	2 U	0.5 U	1.2 U	0.5 U	0.5 U	0.5 U	0.5 U	0.5 U	0.5 U	0.5 U	0.5 U	0.5 U
Toluene	µg/L	1,000	0.75 U	4.7	0.75 U	0.75 U	0.75 U	97	0.75 U	2.7	0.75 U	0.75 U	0.75 U	0.75 U	0.75 U	0.75 U	0.75 U	0.75 U	0.75 U
trans-1,2-Dichloroethene	µg/L	100	0.75 U	0.38 J	0.75 U	0.75 U	0.75 U	3 U	0.75 U	1.9 U	0.75 U	0.75 U	0.75 U	0.75 U	0.75 U	0.75 U	0.75 U	0.75 U	0.75 U
Trichloroethene	µg/L	5	0.5 U	0.59	0.5 U	0.5 U	0.5 U	2 U	0.5 U	1.2 U	0.5 U	0.5 U	0.5 U	0.5 U	0.5 U	0.5 U	0.5 U	0.5 U	0.5 U
Vinyl chloride	µg/L	2	0.34 J	4.2	1 U	1 U	1 U	4 U	1 U	2.5 U	1 U	1 U	1 U	1 U	1 U	1 U	1 U	1 U	1 U
Xylenes	µg/L	10,000	1 U	7.6	1 U	1 U	1 U	30	1 U	2.5 U	1 U	1 U	1 U	1 U	1 U	1 U	1 U	1 U	1 U
Semi-Volatile Organic Compounds^																			
1,1-Biphenyl	µg/L	0.83	2 U	2 U	2 U	2 U	2 U	1.8 J	2 U	2 U	2 U	2 U	2 U	2 U	2 U	2 U	2 U	2 U	2 U
2,4,5-Trichlorophenol	µg/L	1,200	5 U	5 U	5 U	5 U	5 U	1.1 J	5 U	5 U	5 U	5 U	5 U	5 U	5 U	5 U	5 U	5 U	5 U
2,4-Dichlorophenol	µg/L	46	5 U	5 U	5 U	5 U	5 U	0.56 J	5 U	5 U	5 U	5 U	5 U	5 U	5 U	5 U	5 U	5 U	5 U
2,4-Dimethylphenol	µg/L	360	5 U	14	3.9 J	5 U	5 U	35	5 U	43	5 U	5 U	5 U	5 U	5 U	5 U	5 U	5 U	19
2-Chlorophenol	µg/L	91	2 U	1.4 J	2 U	2 U	2 U	2 U	2 U	0.48 J	2 U	2 U	2 U	2 U	2 U	2 U	2 U	2 U	2 U
2-Methylnaphthalene	µg/L	36	0.1 U	0.26 J	0.1 U	0.1 U	0.1 U	14	0.1 U	2.5	0.1 U	0.1 J	0.1 U	0.1 U	0.1 U	0.02 J	0.1 U	0.1 U	0.1 U
2-Methylphenol	µg/L	930	5 U	4 J	1.4 J	5 U	5 U	27	0.76 J	24	5 U	5 U	5 U	5 U	5 U	5 U	5 U	5 U	2.1 J
3&4-Methylphenol(m&p Cresol)	µg/L	930	5 U	6.2	4.9 J	0.71 J	5 U	53	2.3 J	550	5 U	5 U	5 U	5 U	5 U	5 U	5 U	1.2 J	12
Acenaphthene	µg/L	530	0.1 U	0.36 J	0.01 J	0.1 U	0.1 U	3.9	0.1 U	1.6	0.1 U	0.1 U	0.1 U	0.1 U	0.1 U	0.1 U	0.1 U	0.1 U	0.1 U
Acenaphthylene	µg/L	530	0.1 U	0.3 J	0.1 U	0.1 U	0.1 U	4.5	0.1 U	0.11	0.1 U	0.1 U	0.1 U	0.1 U	0.1 U	0.1 U	0.1 U	0.1 U	0.1 U
Acetophenone	µg/L	1,900	5 U	2.4 J	5 U	5 U	5 U	8.3	5 U	1.6 J	5 U	5 U	5 U	5 U	5 U	5 U	5 U	5 U	5 U
Anthracene	µg/L	1,800	0.1 U	0.5	0.03 J	0.02 J	0.07 J	0.1 U	0.02 J	0.97	0.02 J	0.1 U	0.1 U	0.05 J	0.1 U	0.1 U	0.1 U	0.1 U	0.1 U
Benz[a]anthracene	µg/L	0.03	0.05 U	0.25 U	0.05 U	0.05 U	0.05 U	0.05 U	0.05 U	0.07	0.05 U	0.05 U	0.05 U	0.02 J	0.05 U	0.03 J	0.05 U	0.05 U	0.05 U
Benzaldehyde	µg/L	1,900	5 U	5 U	5 U	5 U	5 U	5 U	5 U	5 U	5 U	5 U	5 U	5 U	5 U	5 U	5 U	5 U	1.9 J
Benzo[a]pyrene	µg/L	0.2	0.1 U	0.5 U	0.1 U	0.1 U	0.1 U	0.1 U	0.1 U	0.03 J	0.1 U	0.1 U	0.1 U	0.1 U	0.1 U	0.1 U	0.1 U	0.1 U	0.1 U
Benzo[b]fluoranthene	µg/L	0.25	0.01 J	0.08 J	0.01 JB	0.05 U	0.05 U	0.05 U	0.05 U	0.03 J	0.05 U	0.05 U	0.05 U	0.05 U	0.05 U	0.02 J	0.05 U	0.05 U	0.05 U
Benzo[g,h,i]perylene	µg/L		0.1 U	0.5 U	0.1 U	0.1 U	0.1 U	0.02 J	0.1 U	0.01 J	0.1 U	0.1 U	0.1 U	0.1 U	0.1 U	0.1 U	0.1 U	0.1 U	0.1 U
Benzo[k]fluoranthene	µg/L	2.5	0.1 U	0.06 J	0.01 J	0.1 U	0.1 U	0.1 U	0.1 U	0.02 J	0.1 U	0.1 U	0.1 U	0.1 U	0.1 U	0.01 J	0.1 U	0.1 U	0.1 U
Carbazole	µg/L		2 U	0.75 J	2 U	2 U	2 U	28	2 U	3.4	2 U	2 U	2 U	2 U	2 U	2 U	2 U	2 U	2 U
Chrysene	µg/L	25	0.1 U	0.06 J	0.02 J	0.1 U	0.1 U	0.1 U	0.1 U	0.04 J	0.1 U	0.1 U	0.1 U	0.1 U	0.1 U	0.02 J	0.1 U	0.1 U	0.1 U
Dibenz[a,h]anthracene	µg/L	0.025	0.05 U	0.25 U	0.05 U	0.05 U	0.05 U	0.05 U	0.05 U	0.05 U	0.05 U	0.05 U	0.05 U	0.05 U	0.05 U	0.05 U	0.05 U	0.05 U	0.05 U
Di-n-butylphthalate	µg/L	900	5 U	5 U	5 U	5 U	5 U	5 U	5 U	5 U	5 U	5 U	5 U	5 U	5 U	5 U	5 U	5 U	5 U
Di-n-octylphthalate	µg/L	200	5 U	5 U	5 U	5 U	5 U	5 U	5 U	5 U	5 U	5 U	5 U	5 U	5 U	5 U	5 U	5 U	5 U
Fluoranthene	µg/L	800	0.1 U	0.5 U	0.03 JB	0.1 U	0.1 U	0.7	0.02 J	0.15	0.03 J	0.1 U	0.1 U	0.1 U	0.1 U	0.1 U	0.1 U	0.1 U	0.1 U
Fluorene	µg/L	290	0.1 U	0.5 U	0.03 J	0.1 U	0.1 U	6.3	0.02 J	1.3	0.1 U	0.1 U	0.1 U	0.1 U	0.1 U	0.1 U	0.1 U	0.1 U	0.1 U
Indeno[1,2,3-c,d]pyrene	µg/L	0.25	0.1 U	0.5 U	0.1 U	0.1 U	0.1 U	0.02 J	0.1 U	0.01 J	0.1 U	0.1 U	0.1 U	0.1 U	0.1 U	0.01 J	0.1 U	0.1 U	0.1 U
Isophorone	µg/L	78	5 U	5 U	2.3 J	5 U	5 U	5 U	5 U	1.2 J	5 U	5 U	5 U	5 U	5 U	5 U	5 U	5 U	5 U
Naphthalene	µg/L	0.12	0.18	2.1	0.1 U	0.1 U	0.1 U	510	0.1 U	22	0.08 J	0.1 J	0.16	0.1 U	0.1 U	0.1 U	0.1 U	0.1 U	0.1 U
Pentachlorophenol	µg/L	1	0.1 U	1	N/A	0.1 U	0.1 U	2.4	0.1 U	0.36	0.1 U	0.1 U	0.1 U	0.1 U	0.1 U	0.1 U	0.1 U	0.1 U	0.1 U
Phenanthrene	µg/L		0.05 U	0.25 U	0.05 U	0.05 U	0.05 U	6	0.05 U	1.4	0.05 U	0.05 U	0.05 U	0.05 U	0.05 U	0.05 U	0.05 U	0.05 U	0.05 U
Phenol	µg/L	5,800	5 U	8.8	1.5 J	5 U	5 U	5 U	0.7 J	560	5 U	5 U	5 U	5 U	5 U	5 U	5 U	0.6 J	1.5 J
Pyrene	µg/L	120	0.1 U	0.5 U	0.02 JB	0.1 U	0.02 J	0.1 U	0.1 U	0.11	0.03 J	0.1 U	0.1 U	0.1 U	0.1 U	0.1 U	0.1 U	0.1 U	0.1 U

Bold indicates detection

Values in red indicate a detection exceedance of the Project Action Limit (PAL)

J: The positive result reported for this analyte is a quantitative estimate.

U: This analyte was not detected in the sample. The numeric value represents the sample quantitation/detection limit.

B: This analyte was not detected substantially above the level of the associated method blank/preparation or field blank.

Table 3
Summary of Organics Detected in Groundwater
Greys Landfill

Parameter	Units	PAL	GL-14 (+1) 5/2/2024	GL-14 (-33) 5/2/2024	GL-15 (-36) 4/30/2024	GL-15 (-6) 4/30/2024	GL-16 (-32) 4/30/2024	GL-16 (-6) 5/1/2024	GL-17 (-1) 5/7/2024	GL-17 (-31) 5/7/2024	GL-18R (-3) 5/3/2024	GL-18R (-33) 5/3/2024	GL-19 5/9/2024	GL-20 (-36) 5/7/2024	GL-20 (-5) 5/7/2024	LF-01D 5/8/2024	TS-01 (-7) 5/9/2024
Volatile Organic Compounds																	
1,1-Dichloroethane	µg/L	2.7	0.75 U	0.75 U	0.75 U	0.75 U	0.27 J	0.75 U	38 U	7.5 U	1.2	0.75 U	1.3 J	7.5 U	2.9	0.75 U	4.0
1,2-Dichloroethane	µg/L	5	0.5 U	0.5 U	0.5 U	0.5 U	0.5 U	0.5 U	25 U	5 U	0.5 U	0.5 U	0.42 J	5 U	0.5 U	0.5 U	0.5 U
1,4-Dioxane	µg/L	0.46	3 U	2.8 J	3 U	3 U	1.5 J	3.8	150 U	54	24	2.1 J	10.0	30 U	8.9	3 U	6.5
2-Butanone (MEK)	µg/L	5,600	5 U	5 U	5 U	5 U	3.1 J	5 U	250 U	50 U	5 U	5 U	12 U	50 U	5 U	5 U	5 U
2-Hexanone	µg/L	38	5 U	5 U	5 U	5 U	5 U	5 U	250 U	50 U	5 U	5 U	12 U	50 U	5 U	5 U	5 U
4-Methyl-2-pentanone (MIBK)	µg/L	1,200	5 U	5 U	5 U	5 U	5 U	5 U	250 U	50 U	0.99 J	5 U	4.2 J	50 U	5 U	5 U	1.2 J
Acetone	µg/L	14,000	5 U	5 U	5 U	5 U	12	5 U	250 U	50 U	3.7 J	2 J	12 U	50 U	5 U	5 U	5 U
Benzene	µg/L	5	0.5 U	0.37 J	0.5 U	0.5 U	0.5 U	0.5 U	4,400	5 U	14	0.5 U	430	5 U	43	0.5 U	11.0
Carbon disulfide	µg/L	810	5 U	5 U	5 U	5 U	5 U	5 U	250 U	50 U	5 U	5 U	12 U	50 U	5 U	5 U	5 U
Chloroethane	µg/L	21,000	1 U	1 U	1 U	1 U	1 U	1 U	50 U	10 U	1 U	1 U	2.5 U	10 U	1 U	1 U	1 U
cis-1,2-Dichloroethene	µg/L	70	0.5 U	0.5 U	0.5 U	0.5 U	3.7	0.19 J	25 U	5 U	0.5 U	0.5 U	0.67 J	5 U	0.5 U	0.5 U	0.71
Cyclohexane	µg/L	13,000	10 U	10 U	10 U	10 U	0.37 J	10 U	500 U	100 U	10 U	10 U	25 U	100 U	10 U	10 U	10 U
Ethylbenzene	µg/L	700	0.5 U	0.5 U	0.5 U	0.5 U	0.5 U	0.5 U	25 U	5 U	0.68	0.5 U	1.2 U	5 U	1.1	0.5 U	0.5 U
Isopropylbenzene	µg/L	450	0.5 U	0.5 U	0.5 U	0.5 U	0.5 U	0.5 U	25 U	5 U	0.5 U	0.5 U	1.2 U	5 U	0.3 J	0.5 U	0.5 U
Methyl tert-butyl ether (MTBE)	µg/L	14	1 U	1 U	1 U	1 U	1 U	0.25 J	50 U	10 U	1 U	1 U	2.5 U	10 U	1 U	1 U	1 U
Tetrachloroethene	µg/L	5	0.5 U	0.5 U	0.5 U	0.5 U	0.5 U	0.5 U	25 U	5 U	0.5 U	0.5 U	5.0	5 U	0.5 U	4.4	0.5 U
Toluene	µg/L	1,000	0.75 U	0.75 U	0.75 U	0.75 U	0.75 U	0.75 U	38 U	7.5 U	2.2	0.75 U	1.9 U	7.5 U	1.7	0.75 U	0.75 U
trans-1,2-Dichloroethene	µg/L	100	0.75 U	0.75 U	0.75 U	0.75 U	0.75 U	0.75 U	38 U	7.5 U	0.75 U	0.75 U	1.9 U	7.5 U	0.75 U	0.75 U	0.75 U
Trichloroethene	µg/L	5	0.5 U	0.5 U	0.5 U	0.5 U	0.5 U	0.5 U	25 U	5 U	0.5 U	0.5 U	0.65 J	5 U	0.5 U	0.5 U	0.5 U
Vinyl chloride	µg/L	2	1 U	1 U	1 U	1 U	1 U	1 U	50 U	10 U	1 U	1 U	2.5 U	10 U	0.24 J	1 U	0.14 J
Xylenes	µg/L	10,000	1 U	1 U	1 U	1 U	1 U	1 U	50 U	10 U	5.7	1 U	2.5 U	10 U	5.8	1 U	1 U
Semi-Volatile Organic Compounds^																	
1,1-Biphenyl	µg/L	0.83	2 U	2 U	2 U	2 U	2 U	2 U	0.64 J	2 U	0.78 J	2 U	2 U	2 U	2 U	2 U	2 U
2,4,5-Trichlorophenol	µg/L	1,200	5 U	5 U	5 U	5 U	5 U	5 U	5 U	5 U	5 U	5 U	5 U	5 U	5 U	5 U	5 U
2,4-Dichlorophenol	µg/L	46	5 U	5 U	5 U	5 U	5 U	5 U	5 U	5 U	5 U	5 U	5 U	5 U	5 U	5 U	5 U
2,4-Dimethylphenol	µg/L	360	5 U	1.8 J	5 U	5 U	5 U	5 U	120	5 U	44	5 U	2.7 J	5 U	39	5 U	5 U
2-Chlorophenol	µg/L	91	2 U	2 U	2 U	2 U	2 U	2 U	2.6	2 U	2 U	2 U	2 U	2 U	2 U	2 U	2 U
2-Methylnaphthalene	µg/L	36	0.1 U	0.1 U	0.1 U	0.1 U	0.1 U	0.04 J	1.4	0.1 U	4.4	1.2	0.07 J	0.1 U	2.3	0.1 U	0.06 J
2-Methylphenol	µg/L	930	5 U	5 U	5 U	5 U	5 U	5 U	9.5	5 U	16	5 U	1.2 J	5 U	12	0.59 J	5 U
3&4-Methylphenol(m&p Cresol)	µg/L	930	5 U	1.5 J	5 U	5 U	1 J	5 U	110	5 U	10	5 U	4.4 J	5 U	5.3	1.4 J	5 U
Acenaphthene	µg/L	530	0.1 U	0.1 U	0.1 U	0.1 U	0.1 U	0.1 U	1.6	0.1 U	1.9	0.21	0.08 J	0.1 U	1.1	0.1 U	0.04 J
Acenaphthylene	µg/L	530	0.1 U	0.1 U	0.1 U	0.1 U	0.1 U	0.02 J	0.32 J	0.1 U	1.5	0.75	0.04 J	0.02 J	0.12	0.1 U	0.03 J
Acetophenone	µg/L	1,900	5 U	5 U	5 U	5 U	5 U	5 U	2.7 J	5 U	5 U	5 U	0.81 J	5 U	5 U	5 U	5 U
Anthracene	µg/L	1,800	0.1 U	0.1 U	0.1 U	0.03 J	0.03 J	0.08 J	0.55 J	0.18	1.2	0.8	0.1	0.16	0.28	0.1 U	0.06 J
Benz[a]anthracene	µg/L	0.03	0.05 U	0.05 U	0.05 U	0.05 U	0.04 J	0.02 J	0.5 U	0.05 U	0.19	0.07	0.05 U	0.04 J	0.05 J	0.05 U	0.02 J
Benzaldehyde	µg/L	1,900	5 U	5 U	5 U	5 U	5 U	5 U	5 U	5 U	5 U	5 U	5 U	5 U	5 U	5 U	5 U
Benzo[a]pyrene	µg/L	0.2	0.1 U	0.1 U	0.1 U	0.1 U	0.04 J	0.1 U	1 U	0.1 U	0.1	0.02 J	0.1 U	0.1 U	0.02 J	0.1 U	0.02 J
Benzo[b]fluoranthene	µg/L	0.25	0.05 U	0.05 U	0.05 U	0.05 U	0.05 J	0.01 J	0.5 U	0.05 U	0.12	0.03 J	0.05 U	0.02 J	0.03 J	0.05 U	0.02 J
Benzo[g,h,i]perylene	µg/L		0.1 U	0.1 U	0.1 U	0.1 U	0.05 J	0.02 J	1 U	0.1 U	0.05 J	0.1 U	0.1 U	0.1 U	0.02 J	0.1 U	0.02 J
Benzo[k]fluoranthene	µg/L	2.5	0.1 U	0.1 U	0.1 U	0.1 U	0.05 J	0.01 J	1 U	0.1 U	0.04 J	0.01 J	0.1 U	0.01 J	0.01 J	0.01 J	0.02 J
Carbazole	µg/L		2 U	2 U	2 U	2 U	2 U	2 U	3.9	2 U	12	0.57 J	2 U	2 U	0.89 J	2 U	2 U
Chrysene	µg/L	25	0.1 U	0.1 U	0.1 U	0.1 U	0.04 J	0.01 J	1 U	0.1 U	0.2	0.07 J	0.1 U	0.02 J	0.03 J	0.01 J	0.02 J
Dibenz[a,h]anthracene	µg/L	0.025	0.05 U	0.05 U	0.05 U	0.05 U	0.05 J	0.05 U	0.5 U	0.05 U	0.02 J	0.05 U	0.05 U	0.05 U	0.05 U	0.05 U	0.02 J
Di-n-butylphthalate	µg/L	900	5 U	5 U	5 U	5 U	5 U	5 U	5 U	5 U	0.83 J	0.45 J	5 U	5 U	5 U	5 U	5 U
Di-n-octylphthalate	µg/L	200	5 U	5 U	5 U	5 U	5 U	5 U	5 U	5 U	5 U	5 U	5 U	5 U	3.2 J	5 U	5 U
Fluoranthene	µg/L	800	0.1 U	0.1 U	0.1 U	0.1 U	0.1 U	0.02 J	1 U	0.1 U	0.81	1.3	0.04 J	0.04 J	0.25	0.07 JB	0.02 J
Fluorene	µg/L	290	0.1 U	0.1 U	0.1 U	0.1 U	0.1 U	0.1 U	0.79 J	0.1 U	3.3	1.4	0.1 U	0.04 J	1	0.1 U	0.1 U
Indeno[1,2,3-c,d]pyrene	µg/L	0.25	0.1 U	0.1 U	0.1 U	0.1 U	0.05 J	0.02 J	1 U	0.1 U	0.04 J	0.1 U	0.1 U	0.1 U	0.01 J	0.1 U	0.02 J
Isophorone	µg/L	78	5 U	5 U	5 U	5 U	5 U	5 U	5 U	5 U	5 U	5 U	5 U	5 U	5 U	2.3 J	5 U
Naphthalene	µg/L	0.12	0.08 J	0.1 U	0.1 U	0.1 U	0.05 J	0.08 J	38	0.1 U	63	6.8	1.6	0.08 J	31	0.1 U	0.5
Pentachlorophenol	µg/L	1	0.1 U	0.1 U	0.1 U	0.1 J	0.1 U	0.1 U	1.3	0.1 U	0.55	0.1 U	0.26	0.1 U	0.18	N/A	0.11
Phenanthrene	µg/L		0.05 U	0.05 U	0.05 U	0.05 U	0.05 U	0.04 J	0.63	0.05 U	4.2	3.9	0.06	0.05 U	1.5	0.05 U	0.05 U
Phenol	µg/L	5,800	5 U	5 U	5 U	5 U	14	5 U	11	5 U	5.2	5 U	1.6 J	5 U	5 U	5 U	5 U
Pyrene	µg/L	120	0.1 U	0.1 U	0.1 U	0.1 U	0.02 J	0.03 J	0.23 J	0.1 U	0.1 U	0.7	0.04 J	0.04 J	0.18	0.05 JB	0.02 J

Bold indicates detection

Values in red indicate a detection exceedance of the Project Action Limit (PAL)

J: The positive result reported for this analyte is a quantitative estimate.

U: This analyte was not detected in the sample. The numeric value represents the sample quantitation/detection limit.

B: This analyte was not detected substantially above the level of the associated method blank/preparation or field blank.

Table 4 Summary of Inorganics Detected in Groundwater Greys Landfill														
Parameter	Units	PAL	GL-02 (-29)	GL-02 (-5)	GL-03R (-16)	GL-05 (-25)	GL-05 (-7)	GL-08 (-3)	GL-08 (-36)	GL-09 (-2)	GL-09 (-20)	GL-10 (-1)	GL-10 (-31)	GL-11 (-1)
			5/1/2024	5/1/2024	5/8/2024	4/30/2024	4/30/2024	5/9/2024	5/9/2024	5/9/2024	5/9/2024	5/1/2024	5/1/2024	5/7/2024
Metals														
Aluminum	µg/L	20,000	12.6	50	10.1	38.5	140	440	5.16 J	221	420	2,640	4.24 J	262
Antimony	µg/L	6	4 U	0.9033 J	4 U	0.7212 J	0.621 J	40 U	4 U	0.457 J	4 U	0.6474 J	4 U	4 U
Arsenic	µg/L	10	0.8624	7.649	11.68	5.45	3.378	11.23	2.02	18.58	35.73	17.63	0.5 U	1.619
Barium	µg/L	2,000	101.5	16.63	34.64	49.17	16.83	45.35	470.7	33.3	201.6	80.41	91.23	25.38
Beryllium	µg/L	4	0.5 U	0.5 U	0.5 U	0.5 U	0.5422	5 U	0.5 U	0.5 U	0.5 U	0.3496 J	0.5 U	0.4366 J
Cadmium	µg/L	5	0.2 U	0.773	0.2 U	0.2 U	0.2584	2 U	0.2 U	0.071 J	0.1111 J	0.314	0.2 U	0.2829
Chromium	µg/L	100	0.2164 J	0.7429 J	0.2609 J	2.145	0.6156 J	10 U	0.4616 J	2.187	2.327	9.56	0.2778 J	0.8788 J
Cobalt	µg/L	6	0.5229	0.8617	55.72	0.9682	138	1.761 J	10.52	0.7493	44.09	10.85	0.5 U	30.6
Copper	µg/L	1,300	1 U	1.804	1 U	0.96 J	0.5318 J	10 U	0.4192 J	2.343	10.06	12.59	0.6359 J	1.307
Iron	µg/L	14,000	165,000	219	349,000	63,400	54,200	248 J	217,000	739	83,200	204,000	16,000	3,720
Lead	µg/L	15	1 U	2.241	1 U	1 U	0.4469 J	10 U	1 U	1.37	1.532	6.986	1 U	0.969 J
Manganese	µg/L	430	5,646	125.6	16,410	2,156	1,041	10 U	8,014	23.96	3,405	1,108	5,204	227.9
Nickel	µg/L	390	0.8707 J	31.68	27.31	5.612	152.9	11.28 J	6.578	6.625	16.2	22.6	2.755	56.56
Selenium	µg/L	50	5 U	2.46 J	5 U	1.86 J	2.28 J	50 U	5 U	5 U	5 U	5 U	5 U	3.5 J
Thallium	µg/L	2	1 U	1 U	1 U	1 U	1 U	10 U	1 U	1 U	1 U	1 U	1 U	1 U
Vanadium	µg/L	86	5 U	10.77	5 U	4.312 J	5 U	26.47 J	5 U	12.91	3.479 J	15.14	5 U	5 U
Zinc	µg/L	6,000	3.905 J	8.817 J	14	10 U	104.3	100 U	10 U	7.696 J	47.64	42.32	20.63	56.77

Bold indicates detection
Values in red indicate a detection exceedance of the Project Action Limit (PAL)

J: The positive result reported for this analyte is a quantitative estimate.
U: This analyte was not detected in the sample. The numeric value represents the sample quantitation/detection limit.

Table 4 Summary of Inorganics Detected in Groundwater Greys Landfill														
Parameter	Units	PAL	GL-11 (-33)	GL-12 (-17)	GL-12 (-3)	GL-13 (+1)	GL-13 (-26)	GL-14 (+1)	GL-14 (-33)	GL-15 (-36)	GL-15 (-6)	GL-16 (-32)	GL-16 (-6)	GL-17 (-1)
			5/7/2024	5/7/2024	5/7/2024	5/2/2024	5/2/2024	5/2/2024	5/2/2024	5/2/2024	4/30/2024	4/30/2024	4/30/2024	5/1/2024
Metals														
Aluminum	µg/L	20,000	26.3	4.95 J	407	22.5	7.13 J	31.1	7.36 J	19.2 J	16.6	44.2	2,030	43.7
Antimony	µg/L	6	4 U	4 U	4 U	4 U	1.58 J	4 U	4 U	20 U	1.351 J	4 U	1.276 J	4 U
Arsenic	µg/L	10	0.2733 J	0.3212 J	0.6604	3.212	0.2675 J	0.5 U	0.5 U	9.833	4.811	5.672	1.757	9.059
Barium	µg/L	2,000	66.19	63.16	15.81	25.45	27.25	9.922	69.64	292	20.41	1,226	12.44	9.592
Beryllium	µg/L	4	0.5 U	0.5 U	2.545	0.5 U	0.5 U	0.5 U	0.5 U	2.5 U	0.5 U	0.5 U	4.12	0.5 U
Cadmium	µg/L	5	0.2 U	0.2 U	0.7702	0.2 U	0.2 U	0.2 U	0.2 U	1 U	0.2757	0.2 U	1.116	0.2479
Chromium	µg/L	100	0.5245 J	1 U	1 U	0.8311 J	0.3067 J	1 U	0.3619 J	5 U	73.86	5.22	0.8089 J	1 U
Cobalt	µg/L	6	0.5 U	4.306	105	1.632	0.5 U	0.4194 J	0.5 U	1.863 J	0.9948	0.8569	262	0.4215 J
Copper	µg/L	1,300	0.59 J	1 U	1.228	1.293	1 U	0.4762 J	0.4814 J	5 U	4.323	4.243	5.672	7.648
Iron	µg/L	14,000	42,200	78,100	12,800	5,180	839,000	395	99,400	42,400	116	1,760	14,900	298
Lead	µg/L	15	1 U	1 U	0.8069 J	0.3604 J	1 U	1 U	1 U	5 U	2.018	1 U	3.128	8.546
Manganese	µg/L	430	1,460	1,698	676	298.4	98,370	87.55	11,760	497	13.88	30.99	804	7.56
Nickel	µg/L	390	2 U	1.785 J	174.7	1.904 J	3.614	1.582 J	2 U	10 U	2.628	19.92	384.6	20.82
Selenium	µg/L	50	5 U	5 U	2.73 J	5 U	5 U	5 U	5 U	25 U	109	5 U	4.13 J	5 U
Thallium	µg/L	2	1 U	1 U	1 U	1 U	1 U	1 U	1 U	5 U	0.2188 J	1 U	0.143 J	0.3342 J
Vanadium	µg/L	86	2.09 J	5 U	5 U	5.675	5 U	5 U	5 U	25 U	2.164 J	5 U	5 U	40.93
Zinc	µg/L	6,000	10 U	10 U	197.2	10 U	10 U	10 U	4.722 J	50 U	56.96	10 U	622.1	7.175 J

Bold indicates detection
Values in red indicate a detection exceedance of the Project Action Limit (PAL)

J: The positive result reported for this analyte is a quantitative estimate.
U: This analyte was not detected in the sample. The numeric value represents the sample quantitation/detection limit.
B: This analyte was not detected substantially above the level of the associated method blank/preparation or field blank.

Table 4 Summary of Inorganics Detected in Groundwater Greys Landfill										
Parameter	Units	PAL	GL-17 (-31)	GL-18R (-3)	GL-18R (-33)	GL-19	GL-20 (-36)	GL-20 (-5)	LF-01D	TS-01 (-7)
			5/7/2024	5/3/2024	5/3/2024	5/9/2024	5/7/2024	5/7/2024	5/8/2024	5/9/2024
Metals										
Aluminum	µg/L	20,000	14	87.4	41.6	1,690	18.1	90.9	6.79 J	91.1
Antimony	µg/L	6	4 U	0.8316 J	4 U	0.6177 J	4 U	4 U	4 U	4 U
Arsenic	µg/L	10	6.584	4.707	7.979	6.54	3.504	1.865	13.16	3.085
Barium	µg/L	2,000	87.13	33.7	223.5	48.83	14.88	184.7	80.31	26.92
Beryllium	µg/L	4	0.5 U	0.5 U	0.5 U	0.5 U	0.5 U	0.5 U	0.5 U	0.5 U
Cadmium	µg/L	5	0.2 U	0.0614 J	0.2 U	0.5896	0.2 U	0.14 J	0.2 U	0.2747
Chromium	µg/L	100	3.924	2.663	0.5002 J	11.53	3.608	0.4375 J	0.3513 J	3.346
Cobalt	µg/L	6	3.078	0.4837 J	45.18	4.149	0.7062	0.2445 J	31.22	0.2303 J
Copper	µg/L	1,300	0.7156 J	1.499	0.9793 J	13.51	1 U	1.252	0.3881 J	0.9228 J
Iron	µg/L	14,000	994	448	232,000	2,940	172	201	276,000	560
Lead	µg/L	15	1 U	2.504	0.558 J	30.86	1 U	4.157	1 U	6.139
Manganese	µg/L	430	326.6	33.8	7,815	160.9	65.17	14.09	12,180	18.97
Nickel	µg/L	390	3.162	2.536	16.39	9.003	0.9292 J	1.811 J	12.22	3.081
Selenium	µg/L	50	5 U	5 U	5 U	2.71 J	5 U	5 U	5 U	16.2
Thallium	µg/L	2	1 U	1 U	1 U	0.1459 J	1 U	1 U	1 U	1 U
Vanadium	µg/L	86	5 U	2.107 J	5 U	58.14	7.948	5 U	5 U	20.46
Zinc	µg/L	6,000	10 U	7.587 J	19.53	80.47	10 U	6.776 J	3.769 J	32

Bold indicates detection
Values in red indicate a detection exceedance of the Project Action Limit (PAL)

J: The positive result reported for this analyte is a quantitative estimate.
U: This analyte was not detected in the sample. The numeric value represents the sample quantitation/detection limit.
B: This analyte was not detected substantially above the level of the associated method blank/preparation or field blank.

Table 5
Greys Landfill
Statistically Significant Trend Summary

Zone	Well ID	Parameter Name	Statistical Trend
Shallow	GL-02 (-5)	1,1-Dichloroethane	Upward
		Vinyl Chloride	Upward
	GL-05 (-7)	Total Cobalt	Downward
		Total Manganese	Downward
	GL-08 (-3)	Benzene	Downward
	GL-09 (-2)	Naphthalene	Upward
	GL-11 (-1)	Total Cobalt	Downward
	GL-12 (-3)	Total Manganese	Upward
	GL-16 (-6)	Total Beryllium	Upward
		Total Manganese	Upward
	GL-17 (-1)	Benzene	Downward
		Naphthalene	Upward
	GL-19	Tetrachloroethene	Downward
	GL-20 (-5)	Benz[a]anthracene	Downward
		Naphthalene	Upward
	TS-01 (-7)	Naphthalene	Downward
Intermediate	GL-02 (-29)	Total Iron	Upward
		Naphthalene	Downward
	GL-08 (-36)	Total Cobalt	Upward
		Total Manganese	Downward
	GL-09 (-20)	Total Manganese	Downward
	GL-10 (-31)	Total Iron	Upward
		Total Manganese	Upward
		Naphthalene	Downward
	GL-12 (-17)	Total Iron	Downward
		Total Manganese	Downward
	GL-13 (-26)	Total Iron	Upward
	GL-14 (-33)	Total Manganese	Upward
	GL-16 (-32)	Total Iron	Upward

Note: All parameters exceeding their project action limit during this sampling event underwent trend testing. If the result of the testing was that no upward or downward trend was identified for a parameter at a particular well, it was not included in this table.

APPENDIX A



ARM Group LLC
Engineers and Scientists

Project Name : GLF - Well Install
Project Number : 21010111
Client : Tradepoint Atlantic
Site : Sparrows Point
Borehole Location : Greys Landfill
ARM Representative : L. Parker G.I.T.
Checked by : S. Lowe G.I.T.
Drilling Company : KIM Engineering
Driller : Wes
Drilling Equipment : Geoprobe 55 Auger

Northing (ft) : 574724
Easting (ft) : 1459475
Date/Time Completed : 3/19/2024
Surf. Elev. (ft AMSL) :
TOC Elev. (ft AMSL) :
PVC Stick-up (ft) : 2.67' ags
Total Well Depth (ft) : 41.67' TOC
Depth to Water (ft) : 0 hr: 15.26' TOC
Borehole Diameter (in.) : 6

Well ID: GL-03R (-16)

(page 1 of 2)

Depth (ft.)	%Recovery	PID (ppm)	DESCRIPTION	REMARKS
0			(0-5') No Recovery	
1				
2				
3				
4				
5			(5-6') NATIVE	
6	90	0.0	Brown SILTY SAND with some bands of increased SILT, fine, medium dense to dense, no plasticity, no cohesion (DAMP)	
7		2.4	(6-7') NATIVE	
8			Gray to black SILTY SAND, fine, shell and wood observed, stiff, no plasticity, no cohesion (DAMP)	
9			(7-10') No Recovery	
10			(10-10.5') NATIVE	
11	55	19.7	Gray to black SILTY SAND and GRAVEL, soft to medium dense, low cohesion, no plasticity (DAMP)	Notable odor (10-10.5')
12		3.2	(10.5-11') NATIVE	
13			Black SILTY SAND and GRAVEL, fine to coarse, loose (MOIST)	
14			(11-12') NATIVE	
15			Brown-gray to black SILT, soft to medium dense (DAMP)	
16	80	0.0	(12-15') No Recovery	
17		0.0	(15-17') NATIVE	
18			Brown to gray layers of SILTY SAND, fine, medium dense to semi-loose (WET to MOIST)	
19			(17-20') No Recovery	
20				

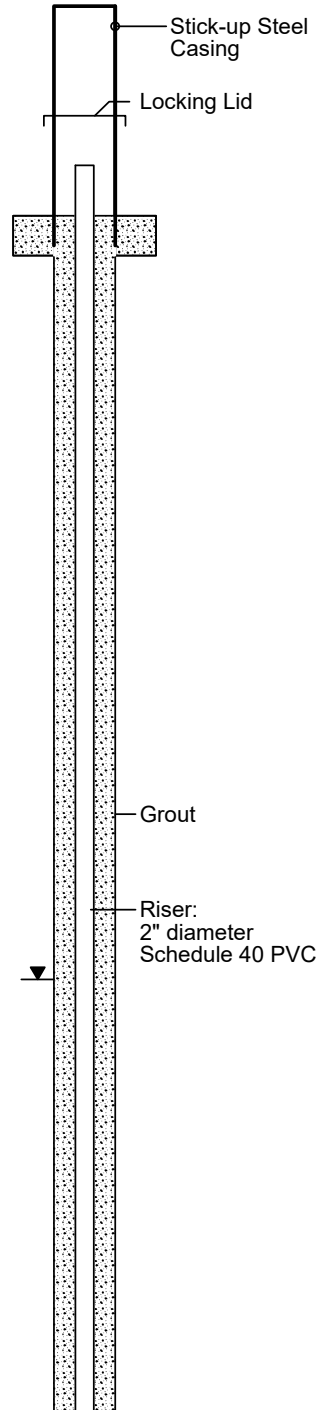

TOC - Top of PVC Casing
AMSL - Above Mean Sea Level
ags - above ground surface
bgs - below ground surface

Grout: 0-25' bgs
Bentonite chip seal: 25-27' bgs
Filter pack: 27-39' bgs
Well riser: 3' ags to 29' bgs
Well screen: 29-39' bgs



ARM Group LLC
Engineers and Scientists

Project Name : GLF - Well Install
Project Number : 21010111
Client : Tradepoint Atlantic
Site : Sparrows Point
Borehole Location : Greys Landfill
ARM Representative : L. Parker G.I.T.
Checked by : S. Lowe G.I.T.
Drilling Company : KIM Engineering
Driller : Wes
Drilling Equipment : Geoprobe 55 Auger

Northing (ft) : 574724
Easting (ft) : 1459475
Date/Time Completed : 3/19/2024
Surf. Elev. (ft AMSL) :
TOC Elev. (ft AMSL) :
PVC Stick-up (ft) : 2.67' ags
Total Well Depth (ft) : 41.67' TOC
Depth to Water (ft) : 0 hr: 15.26' TOC
Borehole Diameter (in.) : 6

Well ID: GL-03R (-16)

(page 2 of 2)

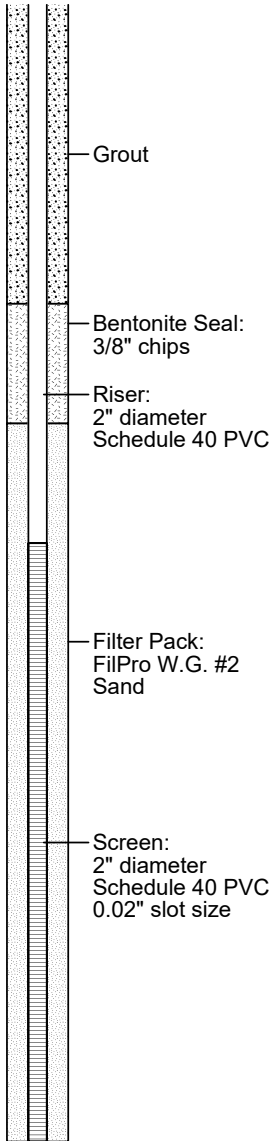
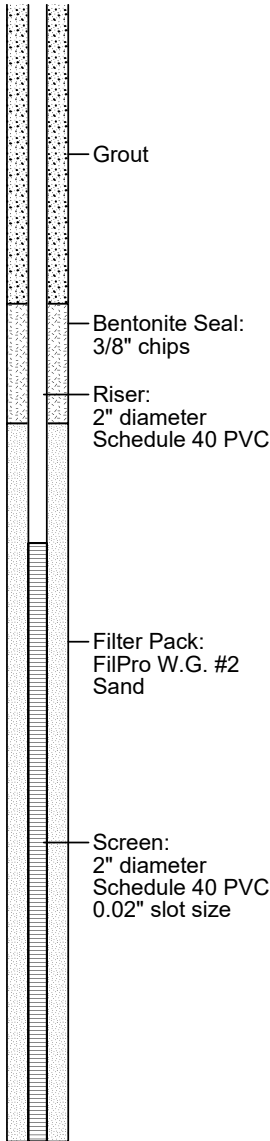
Depth (ft.)	%Recovery	PID (ppm)	DESCRIPTION	REMARKS
20	90	0.0	(20-22') NATIVE SAND, some SILT to SILTY SAND, light brown to gray with lenses of SILT, loose to medium dense, low cohesion, no plasticity (WET to DAMP)	
21		0.0	(22-25') No Recovery	
22				
23	85			
24				
25		0.0	(25-25.1') NATIVE SAND, loose, fine (WET)	
26		0.0	(25.1-27') NATIVE CLAY with trace lenses of brown SILT and SAND, light brown, medium dense, low cohesion, low plasticity (DAMP to MOIST)	
27				
28	100		(27-30') No Recovery	
29				
30		0.0	(30-32') NATIVE Gray CLAY and CLAYEY SILT, soft, low cohesion, low plasticity (DAMP to MOIST)	
31	90	0.0	(32-35') No Recovery	
32				
33				
34	100	0.0	(35-36') NATIVE Gray CLAY, soft, low plasticity low cohesion (MOIST)	
35		0.0	(36-36.5') NATIVE Light brown SAND to SILTY SAND, fine, loose (MOSIT)	
36		0.0	(36.5-37') NATIVE Red-brown SILTY SAND, fine, semi-loose (DAMP)	
37		0.0	(37-39') NATIVE SAND with some SILT to SILTY SAND, brown to light gray, very fine to fine, loose to medium dense (WET to MOIST)	
38				
39				
40				

TOC - Top of PVC Casing
AMSL - Above Mean Sea Level
ags - above ground surface
bgs - below ground surface

Grout: 0-25' bgs
Bentonite chip seal: 25-27' bgs
Filter pack: 27-39' bgs
Well riser: 3' ags to 29' bgs
Well screen: 29-39' bgs



ARM Group LLC
Engineers and Scientists

Project Name : GLF - Well Install
Project Number : 21010111
Client : Tradepoint Atlantic
Site : Sparrows Point
Borehole Location : Greys Landfill
ARM Representative : L. Parker G.I.T.
Checked by : S. Lowe G.I.T.
Drilling Company : KIM Engineering
Driller : Wes
Drilling Equipment : Geoprobe 55 Auger

Northing (ft) : 574300
Easting (ft) : 1458907
Date/Time Completed : 3/19/2024
Surf. Elev. (ft AMSL) :
TOC Elev. (ft AMSL) :
PVC Stick-up (ft) : 2.67' ags
Total Well Depth (ft) : 22.67' TOC
Depth to Water (ft) : 0 hr: 13.26' TOC
Borehole Diameter (in.) : 6

Well ID: GL-18R (-3)

(page 1 of 1)

Depth (ft.)	%Recovery	PID (ppm)	DESCRIPTION	REMARKS
0			(0-5') NATIVE Brown to black SILT, SAND, and GRAVEL (DRY)	
1		2.3		
2				
3				
4				
5			(5-10') NATIVE Black SILT, SAND, and GRAVEL, increasing GRAVEL 9-10 ft (DAMP)	
6		3.8		
7				
8				
9				
10			(10-13') NATIVE GRAVEL	
11				
12				
13			(13-15') No Recovery	
14				
15			(15-20') NATIVE Black SILTY SAND (WET)	
16		0.4		
17				
18				
19				
20				

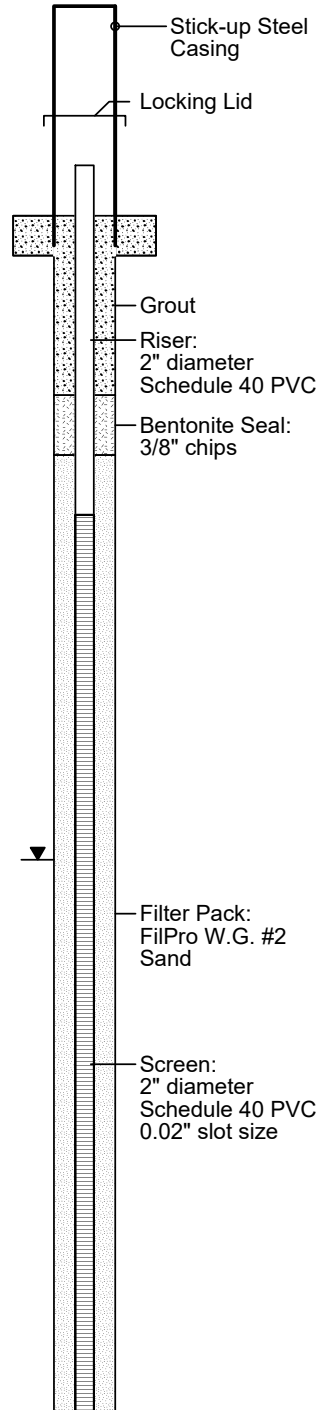

Wet at 15 ft bgs

TOC - Top of PVC Casing
AMSL - Above Mean Sea Level
ags - above ground surface
bgs - below ground surface

Grout: 0-3' bgs
Bentonite chip seal: 3-4' bgs
Filter pack: 5-20' bgs
Well riser: 2.5' ags to 5' bgs
Well screen: 5-20' bgs



ARM Group LLC
Engineers and Scientists

Project Name : GLF - Well Install
Project Number : 21010111
Client : Tradepoint Atlantic
Site : Sparrows Point
Borehole Location : Greys Landfill
ARM Representative : L. Parker G.I.T.
Checked by : S. Lowe G.I.T.
Drilling Company : KIM Engineering
Driller : Wes
Drilling Equipment : Geoprobe 55 Auger

Northing (ft) : 574300
Easting (ft) : 1458909
Date/Time Completed : 3/18/2024
Surf. Elev. (ft AMSL) :
TOC Elev. (ft AMSL) :
PVC Stick-up (ft) : 2.5' ags
Total Well Depth (ft) : 52.5' TOC
Depth to Water (ft) : 0 hr: 20.89' TOC
Borehole Diameter (in.) : 6

Well ID: GL-18R (-33)

(page 1 of 3)

Depth (ft.)	%Recovery	PID (ppm)	DESCRIPTION	REMARKS
0			(0-15') No Recovery	
1				
2				
3				
4				
5				
6				
7				
8				
9				
10				
11				
12				
13				
14				
15				
16	45	0.5	(15-15.1') NATIVE Brown to black GRAVEL with some black SILTY SAND, loose (DAMP)	Notable odor (15-15.1')
17		3.5	(15.1-16') NATIVE Gray GRAVEL with SILT and SAND, loose (DRY)	Notable chemical odor (16-17')
18			(16-17') NATIVE Black SILTY SAND and GRAVEL, fine to coarse, medium dense, loose (DAMP)	
19			(17-20') No Recovery	
20				

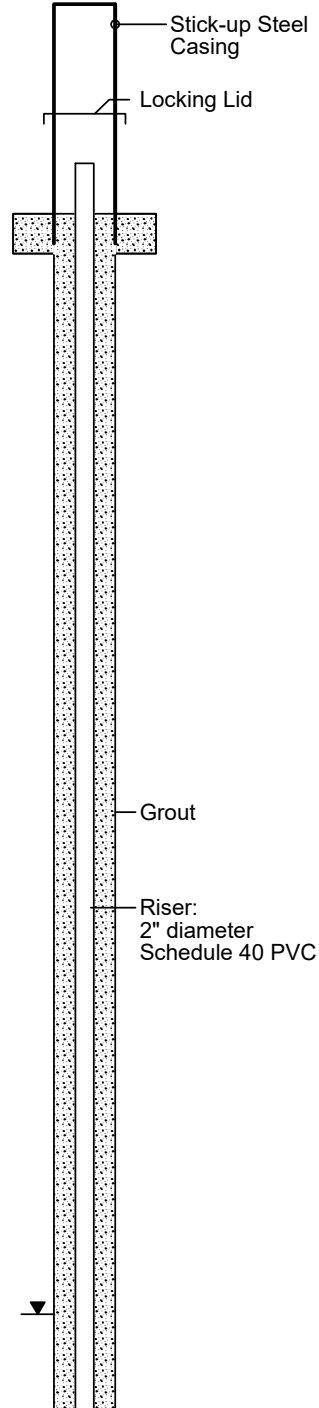

TOC - Top of PVC Casing
AMSL - Above Mean Sea Level
ags - above ground surface
bgs - below ground surface

Grout: 0-36' bgs
Bentonite chip seal: 36-38' bgs
Filter pack: 38-50' bgs
Well riser: 2.5' ags to 40' bgs
Well screen: 40-50' bgs



ARM Group LLC
Engineers and Scientists

Project Name : GLF - Well Install
Project Number : 21010111
Client : TradePoint Atlantic
Site : Sparrows Point
Borehole Location : Greys Landfill
ARM Representative : L. Parker G.I.T.
Checked by : S. Lowe G.I.T.
Drilling Company : KIM Engineering
Driller : Wes
Drilling Equipment : Geoprobe 55 Auger

Northing (ft) : 574300
Easting (ft) : 1458909
Date/Time Completed : 3/18/2024
Surf. Elev. (ft AMSL) :
TOC Elev. (ft AMSL) :
PVC Stick-up (ft) : 2.5' ags
Total Well Depth (ft) : 52.5' TOC
Depth to Water (ft) : 0 hr: 20.89' TOC
Borehole Diameter (in.) : 6

Well ID: GL-18R (-33)

(page 2 of 3)

Depth (ft.)	%Recovery	PID (ppm)	DESCRIPTION	REMARKS
20	60	1.1	(20-22') NATIVE Greenish gray and black SILT, soft to medium dense, low cohesion, low to no plasticity (DAMP to MOIST)	Notable chemical odor (20-22')
21		0.0	(22-25') No Recovery	
22				
23	25			
24				
25		0.0	(25-25.5') NATIVE Dark brown SILTY SAND, fine, semi-loose (WET)	
26		-	(25.5-30') No Recovery	
27				
28				
29	75	0.0	(30-30.5') NATIVE Gray SAND, medium, medium dense (WET)	
30		0.0	(30.5-31') NATIVE Brown SILT, medium dense, low cohesion, no plasticity (DAMP)	
31			(31-32') NATIVE Gray to brown CLAY, medium stiff, low cohesion, low plasticity, (DAMP)	
32	100		(32-35') No Recovery	
33		0.0	(35-37') NATIVE Brown to gray CLAYEY SILT and CLAY with trace medium to coarse SAND, stiff, low plasticity, low cohesion (DAMP)	
34		0.0	(37-40') No Recovery	
35				
36				
37				
38				
39				
40				

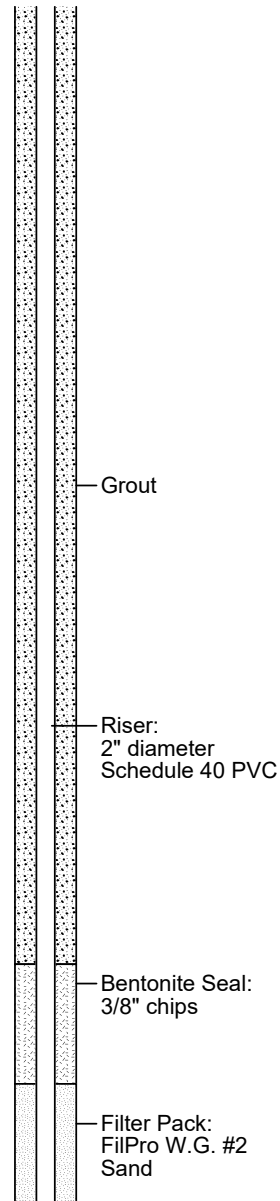

TOC - Top of PVC Casing
AMSL - Above Mean Sea Level
ags - above ground surface
bgs - below ground surface

Grout: 0-36' bgs
Bentonite chip seal: 36-38' bgs
Filter pack: 38-50' bgs
Well riser: 2.5' ags to 40' bgs
Well screen: 40-50' bgs



ARM Group LLC
Engineers and Scientists

Project Name : GLF - Well Install
Project Number : 21010111
Client : Tradepoint Atlantic
Site : Sparrows Point
Borehole Location : Greys Landfill
ARM Representative : L. Parker G.I.T.
Checked by : S. Lowe G.I.T.
Drilling Company : KIM Engineering
Driller : Wes
Drilling Equipment : Geoprobe 55 Auger

Northing (ft) : 574300
Easting (ft) : 1458909
Date/Time Completed : 3/18/2024
Surf. Elev. (ft AMSL) :
TOC Elev. (ft AMSL) :
PVC Stick-up (ft) : 2.5' ags
Total Well Depth (ft) : 52.5' TOC
Depth to Water (ft) : 0 hr: 20.89' TOC
Borehole Diameter (in.) : 6

Well ID: GL-18R (-33)

(page 3 of 3)

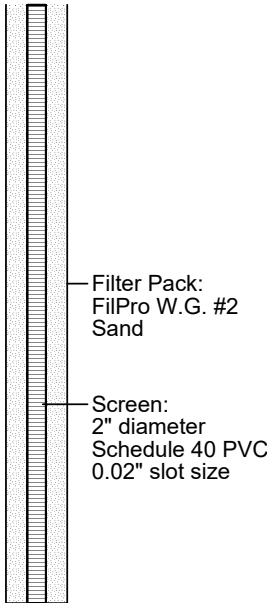
Depth (ft.)	%Recovery	PID (ppm)	DESCRIPTION	REMARKS
40	100	0.0	(40-42') NATIVE Gray CLAY with some SAND and GRAVEL, medium to coarse, soft, low cohesion, low plasticity (MOIST)	
41		0.0		
42			(42-45') No Recovery	
43	100			
44				
45		0.0	(45-45.5') NATIVE Gray CLAYEY SILT and CLAY with wood, soft, low cohesion, low plasticity (MOSIT to WET)	
46		0.0	(45.5-46.5') NATIVE Brown to gray SILTY SAND to SANDY SILT, trace black peat, medium dense, fine to medium, low cohesion, no plasticity (DAMP)	
47	95		(46.5-47') NATIVE Gray SILTY SAND, semi-loose, some GRAVEL, trace wood, low to no cohesion, no plasticity (WET)	
48			(47-50') No Recovery	
49		0.0	(50-50.1') NATIVE SAND, light brown, fine to medium, loose (DAMP)	
50		0.0	(50.1-50.8') NATIVE Gray SILT and SAND, soft, no to low cohesion, no plasticity (WET)	
51			(50.8-51') NATIVE Brown and gray SANDY SILT, medium dense, low cohesion, no plasticity (DAMP)	
52			(51-52') NATIVE Gray to light brown SILTY SAND with lenses of SILT, medium dense, low to no cohesion, no plasticity (MOIST to DAMP)	
53			End of Boring	
54				
55				
56				
57				
58				
59				
60				

TOC - Top of PVC Casing
AMSL - Above Mean Sea Level
ags - above ground surface
bgs - below ground surface

Grout: 0-36' bgs
Bentonite chip seal: 36-38' bgs
Filter pack: 38-50' bgs
Well riser: 2.5' ags to 40' bgs
Well screen: 40-50' bgs

APPENDIX B

Greys Landfill Historical VOC Concentrations

Shallow Wells

July-17-2024

Event Date	GL-02 (-5)	GL-05 (-7)	GL-08 (-3)	GL-09 (-2)	GL-10 (-1)	GL-11 (-1)	GL-12 (-3)	GL-13 (+1)	GL-14 (+1)	GL-15 (-6)	GL-16 (-6)	GL-17 (-1)	GL-18 (-3)	GL-18R (-3)	GL-19	GL-20 (-5)	LF-01	TS-01 (-7)
Parameter: 1,1,1,2-Tetrachloroethane (units=ug/L)																		
July-09	ND	ND	ND	ND	ND	ND	ND	ND	ND	ND	ND	ND	ND	NS	ND	ND	NS	ND
October-09	ND	ND	ND	ND	ND	ND	ND	ND	ND	ND	ND	ND	ND	NS	ND	ND	NS	ND
March-10	ND	ND	ND	ND	ND	ND	ND	ND	ND	ND	ND	ND	ND	NS	NS	ND	NS	ND
June-10	ND	ND	ND	ND	ND	ND	ND	ND	ND	ND	ND	ND	ND	NS	ND	ND	NS	ND
March-11	ND	ND	ND	ND	ND	ND	ND	ND	ND	ND	ND	ND	ND	NS	NS	ND	NS	ND
March-13	ND	ND	ND	ND	ND	ND	ND	ND	ND	ND	ND	ND	ND	NS	ND	ND	NS	ND
October-13	NS	ND	ND	ND	ND	ND	ND	ND	ND	ND	ND	ND	ND	NS	ND	ND	NS	ND
April-14	NS	ND	ND	ND	ND	ND	ND	ND	ND	ND	ND	ND	ND	NS	ND	ND	NS	ND
December-14	ND	ND	ND	ND	ND	ND	ND	ND	ND	ND	ND	ND	ND	NS	ND	ND	NS	ND
May-15	ND	ND	ND	ND	ND	ND	ND	ND	ND	ND	ND	ND	ND	NS	ND	ND	NS	ND
November-15	ND	ND	ND	ND	ND	ND	ND	ND	ND	ND	ND	ND	ND	NS	ND	NS	NS	ND
May-16	ND	ND	ND	ND	ND	ND	ND	ND	ND	ND	ND	ND	ND	NS	ND	NS	NS	ND
November-16	ND	ND	ND	ND	ND	ND	ND	ND	ND	ND	ND	ND	ND	NS	ND	NS	NS	ND
May-17	ND	ND	ND	ND	ND	ND	ND	ND	ND	ND	ND	ND	ND	NS	ND	NS	NS	ND
November-17	ND	ND	ND	ND	ND	ND	ND	ND	ND	ND	ND	ND	ND	NS	NS	ND	NS	ND
May-18	ND	ND	ND	ND	ND	ND	ND	ND	ND	ND	ND	ND	ND	NS	ND	ND	NS	ND
December-18	ND	ND	ND	ND	ND	ND	ND	ND	ND	ND	ND	ND	ND	NS	ND	ND	NS	ND
May-19	ND	ND	ND	ND	ND	ND	ND	ND	ND	ND	ND	ND	ND	NS	ND	ND	NS	ND
November-19	ND	NS	ND	ND	ND	ND	ND	ND	ND	ND	ND	ND	ND	NS	ND	ND	NS	ND
May-20	ND	ND	ND	ND	ND	ND	ND	ND	ND	ND	ND	ND	ND	NS	ND	ND	NS	ND

ND: Non-Detect NS: Not Sampled



Event Date	GL-02 (-5)	GL-05 (-7)	GL-08 (-3)	GL-09 (-2)	GL-10 (-1)	GL-11 (-1)	GL-12 (-3)	GL-13 (+1)	GL-14 (+1)	GL-15 (-6)	GL-16 (-6)	GL-17 (-1)	GL-18 (-3)	GL-18R (-3)	GL-19	GL-20 (-5)	LF-01	TS-01 (-7)
November-20	ND	ND	ND	ND	ND	ND	ND	ND	ND	ND	ND	ND	ND	NS	ND	ND	NS	ND
May-21	ND	ND	ND	ND	ND	ND	ND	ND	ND	ND	ND	ND	ND	NS	ND	ND	NS	NS
June-21	NS	NS	NS	NS	NS	NS	NS	NS	NS	NS	NS	NS	NS	NS	NS	NS	NS	ND
November-21	ND	ND	ND	ND	ND	ND	ND	ND	ND	ND	ND	ND	ND	NS	ND	ND	ND	ND
April-22	ND	ND	ND	ND	ND	ND	ND	ND	ND	ND	ND	ND	ND	NS	ND	ND	ND	ND
Parameter: 1,1,1-Trichloroethane (units=ug/L, PAL=200)																		
July-09	ND	ND	ND	ND	ND	ND	ND	ND	ND	ND	ND	ND	ND	NS	ND	ND	NS	ND
October-09	ND	ND	ND	ND	ND	ND	ND	ND	ND	ND	ND	ND	ND	NS	ND	ND	NS	ND
March-10	ND	ND	ND	ND	ND	ND	ND	ND	ND	ND	ND	ND	ND	NS	NS	ND	NS	ND
June-10	ND	ND	ND	ND	ND	ND	ND	ND	ND	ND	ND	ND	ND	NS	ND	ND	NS	ND
March-11	ND	ND	ND	ND	ND	ND	ND	ND	ND	ND	ND	ND	ND	NS	NS	ND	NS	ND
March-13	ND	ND	ND	ND	ND	ND	ND	ND	ND	ND	ND	ND	ND	NS	ND	ND	NS	ND
October-13	NS	ND	ND	ND	ND	ND	ND	ND	ND	ND	ND	ND	ND	NS	ND	ND	NS	ND
April-14	NS	ND	ND	ND	ND	ND	ND	ND	ND	ND	ND	ND	ND	NS	ND	ND	NS	ND
December-14	ND	ND	ND	ND	ND	ND	ND	ND	ND	ND	ND	ND	ND	NS	ND	ND	NS	ND
May-15	ND	ND	ND	ND	ND	ND	ND	ND	ND	ND	ND	ND	ND	NS	ND	ND	NS	ND
November-15	ND	ND	ND	ND	ND	ND	ND	ND	ND	ND	ND	ND	ND	NS	ND	NS	NS	ND
May-16	ND	ND	ND	ND	ND	ND	ND	ND	ND	ND	ND	ND	ND	NS	ND	NS	NS	ND
November-16	ND	ND	ND	ND	ND	ND	ND	ND	ND	ND	ND	ND	ND	NS	ND	NS	NS	ND
May-17	ND	ND	ND	ND	ND	ND	ND	ND	ND	ND	ND	ND	ND	NS	ND	NS	NS	ND
November-17	ND	ND	ND	ND	ND	ND	ND	ND	ND	ND	ND	ND	ND	NS	NS	ND	NS	ND
May-18	ND	ND	ND	ND	ND	ND	ND	ND	ND	ND	ND	ND	ND	NS	ND	ND	NS	ND
December-18	ND	ND	ND	ND	ND	ND	ND	ND	ND	ND	ND	ND	ND	NS	ND	ND	NS	ND
May-19	ND	ND	ND	ND	ND	ND	ND	ND	ND	ND	ND	ND	ND	NS	ND	ND	NS	ND
November-19	ND	NS	ND	ND	ND	ND	ND	ND	ND	ND	ND	ND	ND	NS	ND	ND	NS	ND
May-20	ND	ND	ND	ND	ND	ND	ND	ND	ND	ND	ND	ND	ND	NS	ND	ND	NS	ND
November-20	ND	ND	ND	ND	ND	ND	ND	ND	ND	ND	ND	ND	ND	NS	ND	ND	NS	ND

ND: Non-Detect NS: Not Sampled

Event Date	GL-02 (-5)	GL-05 (-7)	GL-08 (-3)	GL-09 (-2)	GL-10 (-1)	GL-11 (-1)	GL-12 (-3)	GL-13 (+1)	GL-14 (+1)	GL-15 (-6)	GL-16 (-6)	GL-17 (-1)	GL-18 (-3)	GL-18R (-3)	GL-19	GL-20 (-5)	LF-01	TS-01 (-7)
May-21	ND	ND	ND	ND	ND	ND	ND	ND	ND	ND	ND	ND	ND	NS	ND	ND	NS	NS
June-21	NS	NS	NS	NS	NS	NS	NS	NS	NS	NS	NS	NS	NS	NS	NS	NS	NS	ND
November-21	ND	ND	ND	ND	ND	ND	ND	ND	ND	ND	ND	ND	ND	NS	ND	ND	ND	ND
April-22	ND	ND	ND	ND	ND	ND	ND	ND	ND	ND	ND	ND	ND	NS	ND	ND	ND	ND
November-22	ND	ND	ND	ND	ND	ND	ND	ND	ND	ND	ND	ND	ND	NS	ND	ND	ND	ND
May-23	ND	ND	ND	ND	ND	ND	ND	ND	ND	ND	ND	ND	NS	NS	ND	ND	ND	ND
October-23	ND	ND	ND	ND	ND	ND	ND	ND	ND	ND	ND	ND	NS	NS	ND	ND	ND	ND
May-24	ND	ND	ND	ND	ND	ND	ND	ND	ND	ND	ND	ND	NS	ND	ND	ND	NS	ND

Parameter: 1,1,2,2-Tetrachloroethane (units=ug/L, PAL=0.076)

July-09	ND	ND	ND	ND	ND	ND	ND	ND	ND	ND	ND	ND	ND	NS	ND	ND	NS	ND
October-09	ND	ND	ND	ND	ND	ND	ND	ND	ND	ND	ND	ND	ND	NS	ND	ND	NS	ND
March-10	ND	ND	ND	ND	ND	ND	ND	ND	ND	ND	ND	ND	ND	NS	NS	ND	NS	ND
June-10	ND	ND	ND	ND	ND	ND	ND	ND	ND	ND	ND	ND	ND	NS	ND	ND	NS	ND
March-11	ND	ND	ND	ND	ND	ND	ND	ND	ND	ND	ND	ND	ND	NS	NS	ND	NS	ND
March-13	ND	ND	ND	ND	ND	ND	ND	ND	ND	ND	ND	ND	ND	NS	ND	ND	NS	ND
October-13	NS	ND	ND	ND	ND	ND	ND	ND	ND	ND	ND	ND	ND	NS	ND	ND	NS	ND
April-14	NS	ND	ND	ND	ND	ND	ND	ND	ND	ND	ND	ND	ND	NS	ND	ND	NS	ND
December-14	ND	ND	ND	ND	ND	ND	ND	ND	ND	ND	ND	ND	ND	NS	ND	ND	NS	ND
May-15	ND	ND	ND	ND	ND	ND	ND	ND	ND	ND	ND	ND	ND	NS	ND	ND	NS	ND
November-15	ND	ND	ND	ND	ND	ND	ND	ND	ND	ND	ND	ND	ND	NS	ND	NS	NS	ND
May-16	ND	ND	ND	ND	ND	ND	ND	ND	ND	ND	ND	ND	ND	NS	ND	NS	NS	ND
November-16	ND	ND	ND	ND	ND	ND	ND	ND	ND	ND	ND	ND	ND	NS	ND	NS	NS	ND
May-17	ND	ND	ND	ND	ND	ND	ND	ND	ND	ND	ND	ND	ND	NS	ND	NS	NS	ND
November-17	ND	ND	ND	ND	ND	ND	ND	ND	ND	ND	ND	ND	ND	NS	NS	ND	NS	ND
May-18	ND	ND	ND	ND	ND	ND	ND	ND	ND	ND	ND	ND	ND	NS	ND	ND	NS	ND
December-18	ND	ND	ND	ND	ND	ND	ND	ND	ND	ND	ND	ND	ND	NS	ND	ND	NS	ND
May-19	ND	ND	ND	ND	ND	ND	ND	ND	ND	ND	ND	ND	ND	NS	ND	ND	NS	ND

ND: Non-Detect NS: Not Sampled

Event Date	GL-02 (-5)	GL-05 (-7)	GL-08 (-3)	GL-09 (-2)	GL-10 (-1)	GL-11 (-1)	GL-12 (-3)	GL-13 (+1)	GL-14 (+1)	GL-15 (-6)	GL-16 (-6)	GL-17 (-1)	GL-18 (-3)	GL-18R (-3)	GL-19	GL-20 (-5)	LF-01	TS-01 (-7)
November-19	ND	NS	ND	ND	ND	ND	ND	ND	ND	ND	ND	ND	ND	NS	ND	ND	NS	ND
May-20	ND	ND	ND	ND	ND	ND	ND	ND	ND	ND	ND	ND	ND	NS	ND	ND	NS	ND
November-20	ND	ND	ND	ND	ND	ND	ND	ND	ND	ND	ND	ND	ND	NS	ND	ND	NS	ND
May-21	ND	ND	ND	ND	ND	ND	ND	ND	ND	ND	ND	ND	ND	NS	ND	ND	NS	NS
June-21	NS	NS	NS	NS	NS	NS	NS	NS	NS	NS	NS	NS	NS	NS	NS	NS	NS	ND
November-21	ND	ND	ND	ND	ND	ND	ND	ND	ND	ND	ND	ND	ND	NS	ND	ND	ND	ND
April-22	ND	ND	ND	ND	ND	ND	ND	ND	ND	ND	ND	ND	ND	NS	ND	ND	ND	ND
November-22	ND	ND	ND	ND	ND	ND	ND	ND	ND	ND	ND	ND	ND	NS	ND	ND	ND	ND
May-23	ND	ND	ND	ND	ND	ND	ND	ND	ND	ND	ND	ND	NS	NS	ND	ND	ND	ND
October-23	ND	ND	ND	ND	ND	ND	ND	ND	ND	ND	ND	ND	NS	NS	ND	ND	ND	ND
May-24	ND	ND	ND	ND	ND	ND	ND	ND	ND	ND	ND	ND	NS	ND	ND	ND	NS	ND

Parameter: 1,1,2-Trichloro-1,2,2-Trifluoroethane (units=ug/l, PAL=55000)

November-22	ND	ND	ND	ND	ND	ND	ND	ND	ND	ND	ND	ND	ND	NS	ND	ND	ND	ND
May-23	ND	ND	ND	ND	ND	ND	ND	ND	ND	ND	ND	ND	NS	NS	ND	ND	ND	ND
October-23	ND	ND	ND	ND	ND	ND	ND	ND	ND	ND	ND	ND	NS	NS	ND	ND	ND	ND
May-24	ND	ND	ND	ND	ND	ND	ND	ND	ND	ND	ND	ND	NS	ND	ND	ND	NS	ND

Parameter: 1,1,2-Trichloroethane (units=ug/L, PAL=5)

July-09	ND	ND	ND	ND	ND	ND	ND	ND	ND	ND	ND	ND	ND	NS	ND	ND	NS	ND
October-09	ND	ND	ND	ND	ND	ND	ND	ND	ND	ND	ND	ND	ND	NS	ND	ND	NS	ND
March-10	ND	ND	ND	ND	ND	ND	ND	ND	ND	ND	ND	ND	ND	NS	NS	ND	NS	ND
June-10	ND	ND	ND	ND	ND	ND	ND	ND	ND	ND	ND	ND	ND	NS	ND	ND	NS	ND
March-11	ND	ND	ND	ND	ND	ND	ND	ND	ND	ND	ND	ND	ND	NS	NS	ND	NS	ND
March-13	ND	ND	ND	ND	ND	ND	ND	ND	ND	ND	ND	ND	ND	NS	ND	ND	NS	ND
October-13	NS	ND	ND	ND	ND	ND	ND	ND	ND	ND	ND	ND	ND	NS	ND	ND	NS	ND
April-14	NS	ND	ND	ND	ND	ND	ND	ND	ND	ND	ND	ND	ND	NS	ND	ND	NS	ND
December-14	ND	ND	ND	ND	ND	ND	ND	ND	ND	ND	ND	ND	ND	NS	ND	ND	NS	ND

ND: Non-Detect NS: Not Sampled

Event Date	GL-02 (-5)	GL-05 (-7)	GL-08 (-3)	GL-09 (-2)	GL-10 (-1)	GL-11 (-1)	GL-12 (-3)	GL-13 (+1)	GL-14 (+1)	GL-15 (-6)	GL-16 (-6)	GL-17 (-1)	GL-18 (-3)	GL-18R (-3)	GL-19	GL-20 (-5)	LF-01	TS-01 (-7)
May-15	ND	ND	ND	ND	ND	ND	ND	ND	ND	ND	ND	ND	ND	NS	ND	ND	NS	ND
November-15	ND	ND	ND	ND	ND	ND	ND	ND	ND	ND	ND	ND	ND	NS	ND	NS	NS	ND
May-16	ND	ND	ND	ND	ND	ND	ND	ND	ND	ND	ND	ND	ND	NS	ND	NS	NS	ND
November-16	ND	ND	ND	ND	ND	ND	ND	ND	ND	ND	ND	ND	ND	NS	ND	NS	NS	ND
May-17	ND	ND	ND	ND	ND	ND	ND	ND	ND	ND	ND	ND	ND	NS	ND	NS	NS	ND
November-17	ND	ND	ND	ND	ND	ND	ND	ND	ND	ND	ND	ND	ND	NS	NS	ND	NS	ND
May-18	ND	ND	ND	ND	ND	ND	ND	ND	ND	ND	ND	ND	ND	NS	ND	ND	NS	ND
December-18	ND	ND	ND	ND	ND	ND	ND	ND	ND	ND	ND	ND	ND	NS	ND	ND	NS	ND
May-19	ND	ND	ND	ND	ND	ND	ND	ND	ND	ND	ND	ND	ND	NS	ND	ND	NS	ND
November-19	ND	NS	ND	ND	ND	ND	ND	ND	ND	ND	ND	ND	ND	NS	ND	ND	NS	ND
May-20	ND	ND	ND	ND	ND	ND	ND	ND	ND	ND	ND	ND	ND	NS	ND	ND	NS	ND
November-20	ND	ND	ND	ND	ND	ND	ND	ND	ND	ND	ND	ND	ND	NS	ND	ND	NS	ND
May-21	ND	ND	ND	ND	ND	ND	ND	ND	ND	ND	ND	ND	ND	NS	ND	ND	NS	NS
June-21	NS	NS	NS	NS	NS	NS	NS	NS	NS	NS	NS	NS	NS	NS	NS	NS	NS	ND
November-21	ND	ND	ND	ND	ND	ND	ND	ND	ND	ND	ND	ND	ND	NS	ND	ND	ND	ND
April-22	ND	ND	ND	ND	ND	ND	ND	ND	ND	ND	ND	ND	ND	NS	ND	ND	ND	ND
November-22	ND	ND	ND	ND	ND	ND	ND	ND	ND	ND	ND	ND	ND	NS	ND	ND	ND	ND
May-23	ND	ND	ND	ND	ND	ND	ND	ND	ND	ND	ND	ND	NS	NS	ND	ND	ND	ND
October-23	ND	ND	ND	ND	ND	ND	ND	ND	ND	ND	ND	ND	NS	NS	ND	ND	ND	ND
May-24	ND	ND	ND	ND	ND	ND	ND	ND	ND	ND	ND	ND	NS	ND	ND	ND	NS	ND

Parameter: 1,1-Dichloroethane (units=ug/L, PAL=2.7)

July-09	12	ND	1.6	ND	ND	ND	ND	ND	ND	ND	ND	ND	34	NS	ND	3.6	NS	1.4
October-09	11	ND	1.8	ND	ND	ND	ND	ND	ND	ND	ND	7.6	32	NS	ND	5.6	NS	ND
March-10	25	ND	ND	ND	ND	ND	ND	ND	ND	ND	ND	6	28	NS	NS	2	NS	0.99 J
June-10	22	ND	ND	ND	ND	ND	ND	ND	ND	ND	ND	ND	ND	NS	0.93 J	6.4	NS	1
March-11	23	0.86 J	ND	ND	ND	ND	ND	ND	ND	ND	0.5 J	ND	33 J	NS	NS	3.1	NS	2.9
March-13	11.1	ND	1.7	ND	ND	ND	ND	ND	ND	ND	ND	7.2	38.2	NS	ND	2.4	NS	3.1

ND: Non-Detect NS: Not Sampled

Event Date	GL-02 (-5)	GL-05 (-7)	GL-08 (-3)	GL-09 (-2)	GL-10 (-1)	GL-11 (-1)	GL-12 (-3)	GL-13 (+1)	GL-14 (+1)	GL-15 (-6)	GL-16 (-6)	GL-17 (-1)	GL-18 (-3)	GL-18R (-3)	GL-19	GL-20 (-5)	LF-01	TS-01 (-7)
October-13	NS	ND	1.3	ND	ND	ND	ND	ND	ND	ND	ND	7.9	30.9	NS	ND	1.7	NS	2.6
April-14	NS	ND	ND	ND	ND	ND	ND	ND	ND	ND	ND	6.2	29.1	NS	1.5	ND	NS	2.2
December-14	25.8	ND	ND	ND	ND	ND	ND	ND	ND	ND	ND	8.2	39.4	NS	ND	ND	NS	3.8
May-15	ND	ND	1.3	ND	ND	ND	ND	ND	ND	ND	ND	6	22.2	NS	1.2	ND	NS	3
November-15	22	ND	ND	ND	ND	ND	ND	ND	ND	ND	ND	7.2	29.8	NS	0.6 J	NS	NS	3.4
May-16	32.2	ND	1.4	ND	ND	ND	ND	ND	ND	ND	ND	7.9	25.6	NS	0.6 J	NS	NS	3.2
November-16	24.8	ND	1.2	ND	ND	ND	ND	ND	ND	ND	ND	6.4	20.5	NS	0.57 J	NS	NS	3.2
May-17	27.5	ND	ND	ND	ND	ND	ND	ND	ND	ND	ND	6.5	15.9	NS	ND	NS	NS	ND
November-17	24.2	ND	ND	ND	ND	ND	ND	ND	ND	ND	ND	7.1	17.4	NS	NS	3.2	NS	3.1
May-18	19.4	ND	ND	ND	ND	ND	ND	ND	ND	ND	ND	6.3	14.3	NS	ND	ND	NS	2.8
December-18	35.6	ND	ND	ND	ND	ND	ND	ND	ND	ND	ND	6.7	24.2	NS	ND	ND	NS	3.9
May-19	34.1	ND	ND	ND	ND	ND	ND	ND	ND	ND	ND	6	22.1	NS	0.66 J	2.2	NS	ND
November-19	40.2	NS	ND	ND	ND	ND	ND	ND	ND	ND	ND	7	35.8	NS	ND	ND	NS	ND
May-20	42.4	ND	ND	ND	ND	ND	ND	ND	ND	ND	ND	6.8	41.1	NS	0.43 J	3.5	NS	ND
November-20	16.6	ND	ND	ND	ND	ND	ND	ND	ND	ND	ND	6.6	44.8	NS	0.41 J	0.75 J	NS	4.7
May-21	49.7	ND	ND	ND	ND	ND	ND	ND	ND	ND	ND	5.5	42.4	NS	1.3	3.5	NS	NS
June-21	NS	NS	NS	NS	NS	NS	NS	NS	NS	NS	NS	NS	NS	NS	NS	NS	NS	3.6
November-21	28	ND	ND	ND	ND	ND	ND	ND	ND	ND	ND	6.4	44.2	NS	0.5 J	1.2	ND	3
April-22	37.6	ND	1.5	ND	ND	ND	ND	ND	ND	ND	ND	5.6	50.3	NS	0.29 J	2.6	ND	3.1
November-22	25	0.21 J	ND	ND	ND	ND	ND	ND	ND	ND	ND	6.2	26	NS	0.34 J	4.6	ND	3.6
May-23	25	0.22 J	1.1 J	ND	ND	ND	ND	ND	ND	ND	ND	ND	NS	NS	0.37 J	4.3	ND	2.8
October-23	23	ND	ND	ND	ND	ND	ND	ND	ND	ND	ND	ND	NS	NS	0.28 J	5.4	ND	1.7
May-24	44	ND	0.86 J	ND	ND	ND	ND	ND	ND	ND	ND	ND	NS	1.2	1.3 J	2.9	NS	4

Parameter: 1,1-Dichloroethene (units=ug/L, PAL=7)

July-09	ND	ND	ND	ND	ND	ND	ND	ND	ND	ND	ND	ND	ND	NS	ND	ND	NS	ND
October-09	ND	ND	ND	ND	ND	ND	ND	ND	ND	ND	ND	ND	ND	NS	ND	ND	NS	ND
March-10	ND	ND	ND	ND	ND	ND	ND	ND	ND	ND	ND	ND	ND	NS	NS	ND	NS	ND

ND: Non-Detect NS: Not Sampled

Event Date	GL-02 (-5)	GL-05 (-7)	GL-08 (-3)	GL-09 (-2)	GL-10 (-1)	GL-11 (-1)	GL-12 (-3)	GL-13 (+1)	GL-14 (+1)	GL-15 (-6)	GL-16 (-6)	GL-17 (-1)	GL-18 (-3)	GL-18R (-3)	GL-19	GL-20 (-5)	LF-01	TS-01 (-7)
June-10	ND	ND	ND	ND	ND	ND	ND	ND	ND	ND	ND	ND	ND	NS	ND	ND	NS	ND
March-11	ND	ND	ND	ND	ND	ND	ND	ND	ND	ND	ND	ND	ND	NS	NS	ND	NS	ND
March-13	ND	ND	ND	ND	ND	ND	ND	ND	ND	ND	ND	ND	ND	NS	ND	ND	NS	ND
October-13	NS	ND	ND	ND	ND	ND	ND	ND	ND	ND	ND	ND	ND	NS	ND	ND	NS	ND
April-14	NS	ND	ND	ND	ND	ND	ND	ND	ND	ND	ND	ND	ND	NS	ND	ND	NS	ND
December-14	ND	ND	ND	ND	ND	ND	ND	ND	ND	ND	ND	ND	ND	NS	ND	ND	NS	ND
May-15	ND	ND	ND	ND	ND	ND	ND	ND	ND	ND	ND	ND	ND	NS	ND	ND	NS	ND
November-15	ND	ND	ND	ND	ND	ND	ND	ND	ND	ND	ND	ND	ND	NS	ND	NS	NS	ND
May-16	ND	ND	ND	ND	ND	ND	ND	ND	ND	ND	ND	ND	ND	NS	ND	NS	NS	ND
November-16	ND	ND	ND	ND	ND	ND	ND	ND	ND	ND	ND	ND	ND	NS	ND	NS	NS	ND
May-17	ND	ND	ND	ND	ND	ND	ND	ND	ND	ND	ND	ND	ND	NS	ND	NS	NS	ND
November-17	ND	ND	ND	ND	ND	ND	ND	ND	ND	ND	ND	ND	ND	NS	NS	ND	NS	ND
May-18	ND	ND	ND	ND	ND	ND	ND	ND	ND	ND	ND	ND	ND	NS	ND	ND	NS	ND
December-18	ND	ND	ND	ND	ND	ND	ND	ND	ND	ND	ND	ND	ND	NS	ND	ND	NS	ND
May-19	ND	ND	ND	ND	ND	ND	ND	ND	ND	ND	ND	ND	ND	NS	ND	ND	NS	ND
November-19	ND	NS	ND	ND	ND	ND	ND	ND	ND	ND	ND	ND	ND	NS	ND	ND	NS	ND
May-20	ND	ND	ND	ND	ND	ND	ND	ND	ND	ND	ND	ND	ND	NS	ND	ND	NS	ND
November-20	ND	ND	ND	ND	ND	ND	ND	ND	ND	ND	ND	ND	ND	NS	ND	ND	NS	ND
May-21	ND	ND	ND	ND	ND	ND	ND	ND	ND	ND	ND	ND	ND	NS	ND	ND	NS	NS
June-21	NS	NS	NS	NS	NS	NS	NS	NS	NS	NS	NS	NS	NS	NS	NS	NS	NS	ND
November-21	ND	ND	ND	ND	ND	ND	ND	ND	ND	ND	ND	ND	ND	NS	ND	ND	ND	ND
April-22	ND	ND	ND	ND	ND	ND	ND	ND	ND	ND	ND	ND	ND	NS	ND	ND	ND	ND
November-22	ND	ND	ND	ND	ND	ND	ND	ND	ND	ND	ND	ND	ND	NS	ND	ND	ND	ND
May-23	ND	ND	ND	ND	ND	ND	ND	ND	ND	ND	ND	ND	NS	NS	ND	ND	ND	ND
October-23	ND	ND	ND	ND	ND	ND	ND	ND	ND	ND	ND	ND	NS	NS	ND	ND	ND	ND
May-24	ND	ND	ND	ND	ND	ND	ND	ND	ND	ND	ND	ND	NS	ND	ND	ND	NS	ND

Parameter: 1,1-Dichloropropene (units=ug/L)

ND: Non-Detect NS: Not Sampled

Event Date	GL-02 (-5)	GL-05 (-7)	GL-08 (-3)	GL-09 (-2)	GL-10 (-1)	GL-11 (-1)	GL-12 (-3)	GL-13 (+1)	GL-14 (+1)	GL-15 (-6)	GL-16 (-6)	GL-17 (-1)	GL-18 (-3)	GL-18R (-3)	GL-19	GL-20 (-5)	LF-01	TS-01 (-7)
October-13	NS	ND	ND	ND	ND	ND	ND	ND	ND	ND	ND	ND	ND	NS	ND	ND	NS	ND
April-14	NS	ND	ND	ND	ND	ND	ND	ND	ND	ND	ND	ND	ND	NS	ND	ND	NS	ND
December-14	ND	ND	ND	ND	ND	ND	ND	ND	ND	ND	ND	ND	ND	NS	ND	ND	NS	ND
May-15	ND	ND	ND	ND	ND	ND	ND	ND	ND	ND	ND	ND	ND	NS	ND	ND	NS	ND
November-15	ND	ND	ND	ND	ND	ND	ND	ND	ND	ND	ND	ND	ND	NS	ND	NS	NS	ND
May-16	ND	ND	ND	ND	ND	ND	ND	ND	ND	ND	ND	ND	ND	NS	ND	NS	NS	ND
November-16	ND	ND	ND	ND	ND	ND	ND	ND	ND	ND	ND	ND	ND	NS	ND	NS	NS	ND
May-17	ND	ND	ND	ND	ND	ND	ND	ND	ND	ND	ND	ND	ND	NS	ND	NS	NS	ND
November-17	ND	ND	ND	ND	ND	ND	ND	ND	ND	ND	ND	ND	ND	NS	NS	ND	NS	ND
May-18	ND	ND	ND	ND	ND	ND	ND	ND	ND	ND	ND	ND	ND	NS	ND	ND	NS	ND
December-18	ND	ND	ND	ND	ND	ND	ND	ND	ND	ND	ND	ND	ND	NS	ND	ND	NS	ND
May-19	ND	ND	ND	ND	ND	ND	ND	ND	ND	ND	ND	ND	ND	NS	ND	ND	NS	ND
November-19	ND	NS	ND	ND	ND	ND	ND	ND	ND	ND	ND	ND	ND	NS	ND	ND	NS	ND
May-20	ND	ND	ND	ND	ND	ND	ND	ND	ND	ND	ND	ND	ND	NS	ND	ND	NS	ND
November-20	ND	ND	ND	ND	ND	ND	ND	ND	ND	ND	ND	ND	ND	NS	ND	ND	NS	ND
May-21	ND	ND	ND	ND	ND	ND	ND	ND	ND	ND	ND	ND	ND	NS	ND	ND	NS	NS
June-21	NS	NS	NS	NS	NS	NS	NS	NS	NS	NS	NS	NS	NS	NS	NS	NS	NS	ND
November-21	ND	ND	ND	ND	ND	ND	ND	ND	ND	ND	ND	ND	ND	NS	ND	ND	ND	ND
April-22	ND	NS	ND	NS	NS	NS	NS	NS	NS	ND	ND	ND	ND	NS	ND	ND	ND	ND

Parameter: 1,2,3-Trichlorobenzene (units=ug/L, PAL=7)

October-13	NS	ND	ND	ND	ND	ND	ND	ND	ND	ND	ND	ND	ND	NS	ND	ND	NS	ND
April-14	NS	ND	ND	ND	ND	ND	ND	ND	ND	ND	ND	ND	ND	NS	ND	ND	NS	ND
December-14	ND	ND	ND	ND	ND	ND	ND	ND	ND	ND	ND	ND	ND	NS	ND	ND	NS	ND
May-15	ND	ND	ND	ND	ND	ND	ND	ND	ND	ND	ND	ND	ND	NS	ND	ND	NS	ND
November-15	ND	ND	ND	ND	ND	ND	ND	ND	ND	ND	ND	ND	ND	NS	ND	NS	NS	ND
May-16	ND	ND	ND	ND	ND	ND	ND	ND	ND	ND	ND	ND	ND	NS	ND	NS	NS	ND
November-16	ND	ND	ND	ND	ND	ND	ND	ND	ND	ND	ND	ND	ND	NS	ND	NS	NS	ND

ND: Non-Detect NS: Not Sampled

Event Date	GL-02 (-5)	GL-05 (-7)	GL-08 (-3)	GL-09 (-2)	GL-10 (-1)	GL-11 (-1)	GL-12 (-3)	GL-13 (+1)	GL-14 (+1)	GL-15 (-6)	GL-16 (-6)	GL-17 (-1)	GL-18 (-3)	GL-18R (-3)	GL-19	GL-20 (-5)	LF-01	TS-01 (-7)
May-17	ND	ND	ND	ND	ND	ND	ND	ND	ND	ND	ND	ND	ND	NS	ND	NS	NS	ND
November-17	ND	ND	ND	ND	ND	ND	ND	ND	ND	ND	ND	ND	ND	NS	NS	ND	NS	ND
May-18	ND	ND	ND	ND	ND	ND	ND	ND	ND	ND	ND	ND	ND	NS	ND	ND	NS	ND
December-18	ND	ND	ND	ND	ND	ND	ND	ND	ND	ND	ND	ND	ND	NS	ND	ND	NS	ND
May-19	ND	ND	ND	ND	ND	ND	ND	ND	ND	ND	ND	ND	ND	NS	ND	ND	NS	ND
November-19	ND	NS	ND	ND	ND	ND	ND	ND	ND	ND	ND	ND	ND	NS	ND	ND	NS	ND
May-20	ND	ND	ND	ND	ND	ND	ND	ND	ND	ND	ND	ND	ND	NS	ND	ND	NS	ND
November-20	ND	ND	ND	ND	ND	ND	ND	ND	ND	ND	ND	ND	ND	NS	ND	ND	NS	ND
May-21	ND	ND	ND	ND	ND	ND	ND	ND	ND	ND	ND	ND	ND	NS	ND	ND	NS	NS
June-21	NS	NS	NS	NS	NS	NS	NS	NS	NS	NS	NS	NS	NS	NS	NS	NS	NS	ND
November-21	ND	ND	ND	ND	ND	ND	ND	ND	ND	ND	ND	ND	ND	NS	ND	ND	ND	ND
April-22	ND	NS	ND	NS	NS	NS	NS	NS	NS	ND	ND	ND	ND	NS	ND	ND	ND	ND
November-22	ND	ND	ND	ND	ND	ND	ND	ND	ND	ND	ND	ND	ND	NS	ND	ND	ND	ND
May-23	ND	ND	ND	ND	ND	ND	ND	ND	ND	ND	ND	ND	NS	NS	ND	ND	ND	ND
October-23	ND	ND	ND	ND	ND	ND	ND	ND	ND	ND	ND	ND	NS	NS	ND	ND	ND	ND
May-24	ND	ND	ND	ND	ND	ND	ND	ND	ND	ND	ND	ND	NS	ND	ND	ND	NS	ND

Parameter: 1,2,4-Trichlorobenzene (units=ug/L, PAL=70)

July-09	ND	ND	ND	ND	ND	ND	ND	ND	ND	ND	ND	ND	ND	NS	ND	ND	NS	ND
October-09	ND	ND	ND	ND	ND	ND	ND	ND	ND	ND	ND	ND	ND	NS	ND	ND	NS	ND
March-10	ND	ND	ND	ND	ND	ND	ND	ND	ND	ND	ND	ND	ND	NS	NS	ND	NS	ND
June-10	ND	ND	ND	ND	ND	ND	ND	ND	ND	ND	ND	ND	ND	NS	ND	ND	NS	ND
March-11	NS	NS	ND	ND	NS	NS	NS	NS	NS	NS	NS	ND	ND	NS	NS	ND	NS	NS
March-13	NS	NS	ND	ND	NS	NS	NS	NS	NS	NS	NS	ND	ND	NS	NS	ND	NS	NS
October-13	NS	ND	ND	ND	ND	ND	ND	ND	ND	ND	ND	ND	ND	NS	ND	ND	NS	ND
April-14	NS	ND	ND	ND	ND	ND	ND	ND	ND	ND	ND	ND	ND	NS	ND	ND	NS	ND
December-14	ND	ND	ND	ND	ND	ND	ND	ND	ND	ND	ND	ND	ND	NS	ND	ND	NS	ND
May-15	ND	ND	ND	ND	ND	ND	ND	ND	ND	ND	ND	ND	ND	NS	ND	ND	NS	ND

ND: Non-Detect NS: Not Sampled

Event Date	GL-02 (-5)	GL-05 (-7)	GL-08 (-3)	GL-09 (-2)	GL-10 (-1)	GL-11 (-1)	GL-12 (-3)	GL-13 (+1)	GL-14 (+1)	GL-15 (-6)	GL-16 (-6)	GL-17 (-1)	GL-18 (-3)	GL-18R (-3)	GL-19	GL-20 (-5)	LF-01	TS-01 (-7)
November-15	ND	ND	ND	ND	ND	ND	ND	ND	ND	ND	ND	ND	ND	NS	ND	NS	NS	ND
May-16	ND	ND	ND	ND	ND	ND	ND	ND	ND	ND	ND	ND	ND	NS	ND	NS	NS	ND
November-16	ND	ND	ND	ND	ND	ND	ND	ND	ND	ND	ND	ND	ND	NS	ND	NS	NS	ND
May-17	ND	ND	ND	ND	ND	ND	ND	ND	ND	ND	ND	ND	ND	NS	ND	NS	NS	ND
November-17	ND	ND	ND	ND	ND	ND	ND	ND	ND	ND	ND	ND	ND	NS	NS	ND	NS	ND
May-18	ND	ND	ND	ND	ND	ND	ND	ND	ND	ND	ND	ND	ND	NS	ND	ND	NS	ND
December-18	ND	ND	ND	ND	ND	ND	ND	ND	ND	ND	ND	ND	ND	NS	ND	ND	NS	ND
May-19	ND	ND	ND	ND	ND	ND	ND	ND	ND	ND	ND	ND	ND	NS	0.86 J	ND	NS	ND
November-19	ND	NS	ND	ND	ND	ND	ND	ND	ND	ND	ND	ND	ND	NS	ND	ND	NS	ND
May-20	ND	ND	ND	ND	ND	ND	ND	ND	ND	ND	ND	ND	ND	NS	ND	ND	NS	ND
November-20	ND	ND	ND	ND	ND	ND	ND	ND	ND	ND	ND	ND	ND	NS	ND	ND	NS	ND
May-21	ND	ND	ND	ND	ND	ND	ND	ND	ND	ND	ND	ND	ND	NS	ND	ND	NS	NS
June-21	NS	NS	NS	NS	NS	NS	NS	NS	NS	NS	NS	NS	NS	NS	NS	NS	NS	ND
November-21	ND	ND	ND	ND	ND	ND	ND	ND	ND	ND	ND	ND	ND	NS	ND	ND	ND	ND
April-22	ND	ND	ND	ND	ND	ND	ND	ND	ND	ND	ND	ND	ND	NS	ND	ND	ND	ND
November-22	ND	ND	ND	ND	ND	ND	ND	ND	ND	ND	ND	ND	ND	NS	ND	ND	ND	ND
May-23	ND	ND	ND	ND	ND	ND	ND	ND	ND	ND	ND	ND	NS	NS	ND	ND	ND	ND
October-23	ND	ND	ND	ND	ND	ND	ND	ND	ND	ND	ND	ND	NS	NS	ND	ND	ND	ND
May-24	ND	ND	ND	ND	ND	ND	ND	ND	ND	ND	ND	ND	NS	ND	ND	ND	NS	ND

Parameter: 1,2,4-Trimethylbenzene (units=ug/L)

October-13	NS	ND	15.8	1.9	ND	ND	ND	ND	ND	ND	ND	1.6	39.4	NS	ND	2.9	NS	ND
April-14	NS	ND	ND	1.9	ND	ND	ND	ND	ND	ND	ND	1.5	57.4	NS	ND	ND	NS	ND
December-14	ND	ND	ND	3.3	ND	ND	ND	ND	ND	ND	ND	2.2	61.5	NS	ND	ND	NS	ND
May-15	ND	ND	53	3.1	ND	ND	ND	ND	ND	ND	ND	1.9	60.9	NS	ND	ND	NS	ND
November-15	ND	ND	39.9	3.1	ND	ND	ND	ND	ND	ND	ND	1.8	53.7	NS	ND	NS	NS	ND
May-16	ND	ND	42.8	2	ND	ND	ND	ND	ND	ND	ND	1.7	52.2	NS	ND	NS	NS	ND
November-16	ND	ND	21.6	3.9	ND	ND	ND	ND	ND	ND	ND	1.9	44.4	NS	ND	NS	NS	ND

ND: Non-Detect NS: Not Sampled

Event Date	GL-02 (-5)	GL-05 (-7)	GL-08 (-3)	GL-09 (-2)	GL-10 (-1)	GL-11 (-1)	GL-12 (-3)	GL-13 (+1)	GL-14 (+1)	GL-15 (-6)	GL-16 (-6)	GL-17 (-1)	GL-18 (-3)	GL-18R (-3)	GL-19	GL-20 (-5)	LF-01	TS-01 (-7)
May-17	ND	ND	17	2.2	ND	ND	ND	ND	ND	ND	ND	ND	48.1	NS	ND	NS	NS	ND
November-17	ND	ND	22.1	2.1	ND	ND	ND	ND	ND	ND	ND	1.1	40.7	NS	NS	2.4	NS	ND
May-18	ND	ND	16.7	1.7	ND	ND	ND	ND	ND	ND	ND	ND	41	NS	ND	1.4	NS	ND
December-18	0.75 J	ND	46.5	2	ND	ND	ND	ND	0.71 J	ND	ND	1.9	55.8	NS	ND	2.2	NS	ND
May-19	1.1	ND	27.9	2.1	ND	ND	ND	ND	ND	ND	ND	1.9	46.7	NS	ND	2.9	NS	ND
November-19	ND	NS	23.4	3.2	ND	ND	ND	ND	ND	ND	ND	1.5	47.2	NS	ND	3.4	NS	ND
May-20	ND	ND	19.8	2.9	ND	ND	ND	ND	ND	ND	ND	1.7	49	NS	ND	2.3	NS	ND
November-20	ND	ND	32.5	2.2	ND	ND	ND	ND	ND	ND	ND	1.7	44.7	NS	ND	1.4	NS	ND
May-21	2.2	ND	13.8	ND	ND	ND	ND	ND	ND	ND	ND	ND	43.4	NS	ND	ND	NS	NS
June-21	NS	NS	NS	NS	NS	NS	NS	NS	NS	NS	NS	NS	NS	NS	NS	NS	NS	ND
November-21	ND	ND	15.4	1.8	ND	ND	ND	ND	ND	ND	ND	1.5	51.5	NS	ND	1	ND	ND
April-22	0.93 J	NS	14.7	NS	NS	NS	NS	NS	NS	ND	ND	1.4	49.2	NS	ND	1.9	ND	ND

Parameter: 1,2-Dibromo-3-chloropropane (units=ug/L, PAL=0.2)

July-09	ND	ND	ND	ND	ND	ND	ND	ND	ND	ND	ND	ND	ND	NS	ND	ND	NS	ND
October-09	ND	ND	ND	ND	ND	ND	ND	ND	ND	ND	ND	ND	ND	NS	ND	ND	NS	ND
March-10	ND	ND	ND	ND	ND	ND	ND	ND	ND	ND	ND	ND	ND	NS	NS	ND	NS	ND
June-10	ND	ND	ND	ND	ND	ND	ND	ND	ND	ND	ND	ND	ND	NS	ND	ND	NS	ND
March-11	ND	ND	ND	ND	ND	ND	ND	ND	ND	ND	ND	ND	ND	NS	NS	ND	NS	ND
March-13	ND	ND	ND	ND	ND	ND	ND	ND	ND	ND	ND	ND	ND	NS	ND	ND	NS	ND
October-13	NS	ND	ND	ND	ND	ND	ND	ND	ND	ND	ND	ND	ND	NS	ND	ND	NS	ND
April-14	NS	ND	ND	ND	ND	ND	ND	ND	ND	ND	ND	ND	ND	NS	ND	ND	NS	ND
December-14	ND	ND	ND	ND	ND	ND	ND	ND	ND	ND	ND	ND	ND	NS	ND	ND	NS	ND
May-15	ND	ND	ND	ND	ND	ND	ND	ND	ND	ND	ND	ND	ND	NS	ND	ND	NS	ND
November-15	ND	ND	ND	ND	ND	ND	ND	ND	ND	ND	ND	ND	ND	NS	ND	NS	NS	ND
May-16	ND	ND	ND	ND	ND	ND	ND	ND	ND	ND	ND	ND	ND	NS	ND	NS	NS	ND
November-16	ND	ND	ND	ND	ND	ND	ND	ND	ND	ND	ND	ND	ND	NS	ND	NS	NS	ND
May-17	ND	ND	ND	ND	ND	ND	ND	ND	ND	ND	ND	ND	ND	NS	ND	NS	NS	ND

ND: Non-Detect NS: Not Sampled

Event Date	GL-02 (-5)	GL-05 (-7)	GL-08 (-3)	GL-09 (-2)	GL-10 (-1)	GL-11 (-1)	GL-12 (-3)	GL-13 (+1)	GL-14 (+1)	GL-15 (-6)	GL-16 (-6)	GL-17 (-1)	GL-18 (-3)	GL-18R (-3)	GL-19	GL-20 (-5)	LF-01	TS-01 (-7)
November-17	ND	ND	ND	ND	ND	ND	ND	ND	ND	ND	ND	ND	ND	NS	NS	ND	NS	ND
May-18	ND	ND	ND	ND	ND	ND	ND	ND	ND	ND	ND	ND	ND	NS	ND	ND	NS	ND
December-18	ND	ND	ND	ND	ND	ND	ND	ND	ND	ND	ND	ND	ND	NS	ND	ND	NS	ND
May-19	ND	ND	ND	ND	ND	ND	ND	ND	ND	ND	ND	ND	ND	NS	ND	ND	NS	ND
November-19	ND	NS	ND	ND	ND	ND	ND	ND	ND	ND	ND	ND	ND	NS	ND	ND	NS	ND
May-20	ND	ND	ND	ND	ND	ND	ND	ND	ND	ND	ND	ND	ND	NS	ND	ND	NS	ND
November-20	ND	ND	ND	ND	ND	ND	ND	ND	ND	ND	ND	ND	ND	NS	ND	ND	NS	ND
May-21	ND	ND	ND	ND	ND	ND	ND	ND	ND	ND	ND	ND	ND	NS	ND	ND	NS	NS
June-21	NS	NS	NS	NS	NS	NS	NS	NS	NS	NS	NS	NS	NS	NS	NS	NS	NS	ND
November-21	ND	ND	ND	ND	ND	ND	ND	ND	ND	ND	ND	ND	ND	NS	ND	ND	ND	ND
April-22	ND	ND	ND	ND	ND	ND	ND	ND	ND	ND	ND	ND	ND	NS	ND	ND	ND	ND
November-22	ND	ND	ND	ND	ND	ND	ND	ND	ND	ND	ND	ND	ND	NS	ND	ND	ND	ND
May-23	ND	ND	ND	ND	ND	ND	ND	ND	ND	ND	ND	ND	NS	NS	ND	ND	ND	ND
October-23	ND	ND	ND	ND	ND	ND	ND	ND	ND	ND	ND	ND	NS	NS	ND	ND	ND	ND
May-24	ND	ND	ND	ND	ND	ND	ND	ND	ND	ND	ND	ND	NS	ND	ND	ND	NS	ND

Parameter: 1,2-Dibromoethane (units=ug/L, PAL=0.0075)

July-09	ND	ND	ND	ND	ND	ND	ND	ND	ND	ND	ND	ND	ND	NS	ND	ND	NS	ND
October-09	ND	ND	ND	ND	ND	ND	ND	ND	ND	ND	ND	ND	ND	NS	ND	ND	NS	ND
March-10	ND	ND	ND	ND	ND	ND	ND	ND	ND	ND	ND	ND	ND	NS	NS	ND	NS	ND
June-10	ND	ND	ND	ND	ND	ND	ND	ND	ND	ND	ND	ND	ND	NS	ND	ND	NS	ND
March-11	ND	ND	ND	ND	ND	ND	ND	ND	ND	ND	ND	ND	ND	NS	NS	ND	NS	ND
March-13	ND	ND	ND	ND	ND	ND	ND	ND	ND	ND	ND	ND	ND	NS	ND	ND	NS	ND
October-13	NS	ND	ND	ND	ND	ND	ND	ND	ND	ND	ND	ND	ND	NS	ND	ND	NS	ND
April-14	NS	ND	ND	ND	ND	ND	ND	ND	ND	ND	ND	ND	ND	NS	ND	ND	NS	ND
December-14	ND	ND	ND	ND	ND	ND	ND	ND	ND	ND	ND	ND	ND	NS	ND	ND	NS	ND
May-15	ND	ND	ND	ND	ND	ND	ND	ND	ND	ND	ND	ND	ND	NS	ND	ND	NS	ND
November-15	ND	ND	ND	ND	ND	ND	ND	ND	ND	ND	ND	ND	ND	NS	ND	NS	NS	ND

ND: Non-Detect NS: Not Sampled

Event Date	GL-02 (-5)	GL-05 (-7)	GL-08 (-3)	GL-09 (-2)	GL-10 (-1)	GL-11 (-1)	GL-12 (-3)	GL-13 (+1)	GL-14 (+1)	GL-15 (-6)	GL-16 (-6)	GL-17 (-1)	GL-18 (-3)	GL-18R (-3)	GL-19	GL-20 (-5)	LF-01	TS-01 (-7)
May-16	ND	ND	ND	ND	ND	ND	ND	ND	ND	ND	ND	ND	ND	NS	ND	NS	NS	ND
November-16	ND	ND	ND	ND	ND	ND	ND	ND	ND	ND	ND	ND	ND	NS	ND	NS	NS	ND
May-17	ND	ND	ND	ND	ND	ND	ND	ND	ND	ND	ND	ND	ND	NS	ND	NS	NS	ND
November-17	ND	ND	ND	ND	ND	ND	ND	ND	ND	ND	ND	ND	ND	NS	NS	ND	NS	ND
May-18	ND	ND	ND	ND	ND	ND	ND	ND	ND	ND	ND	ND	ND	NS	ND	ND	NS	ND
December-18	ND	ND	ND	ND	ND	ND	ND	ND	ND	ND	ND	ND	ND	NS	ND	ND	NS	ND
May-19	ND	ND	ND	ND	ND	ND	ND	ND	ND	ND	ND	ND	ND	NS	ND	ND	NS	ND
November-19	ND	NS	ND	ND	ND	ND	ND	ND	ND	ND	ND	ND	ND	NS	ND	ND	NS	ND
May-20	ND	ND	ND	ND	ND	ND	ND	ND	ND	ND	ND	ND	ND	NS	ND	ND	NS	ND
November-20	ND	ND	ND	ND	ND	ND	ND	ND	ND	ND	ND	ND	ND	NS	ND	ND	NS	ND
May-21	ND	ND	ND	ND	ND	ND	ND	ND	ND	ND	ND	ND	ND	NS	ND	ND	NS	NS
June-21	NS	NS	NS	NS	NS	NS	NS	NS	NS	NS	NS	NS	NS	NS	NS	NS	NS	ND
November-21	ND	ND	ND	ND	ND	ND	ND	ND	ND	ND	ND	ND	ND	NS	ND	ND	ND	ND
April-22	ND	ND	ND	ND	ND	ND	ND	ND	ND	ND	ND	ND	ND	NS	ND	ND	ND	ND
November-22	ND	ND	ND	ND	ND	ND	ND	ND	ND	ND	ND	ND	ND	NS	ND	ND	ND	ND
May-23	ND	ND	ND	ND	ND	ND	ND	ND	ND	ND	ND	ND	NS	NS	ND	ND	ND	ND
October-23	ND	ND	ND	ND	ND	ND	ND	ND	ND	ND	ND	ND	NS	NS	ND	ND	ND	ND
May-24	ND	ND	ND	ND	ND	ND	ND	ND	ND	ND	ND	ND	NS	ND	ND	ND	NS	ND

Parameter: 1,2-Dichlorobenzene (units=ug/L, PAL=600)

July-09	ND	ND	ND	ND	ND	ND	ND	ND	ND	ND	ND	ND	ND	NS	ND	ND	NS	ND
October-09	ND	ND	ND	ND	ND	ND	ND	ND	ND	ND	ND	ND	ND	NS	ND	ND	NS	ND
March-10	ND	ND	ND	ND	ND	ND	ND	ND	ND	ND	ND	ND	ND	NS	NS	ND	NS	ND
June-10	ND	ND	ND	ND	ND	ND	ND	ND	ND	ND	ND	ND	ND	NS	ND	ND	NS	ND
March-11	ND	ND	ND	ND	ND	ND	ND	ND	ND	ND	ND	ND	ND	NS	NS	ND	NS	ND
March-13	ND	ND	ND	ND	ND	ND	ND	ND	ND	ND	ND	ND	ND	NS	ND	ND	NS	ND
October-13	NS	ND	ND	ND	ND	ND	ND	ND	ND	ND	ND	ND	ND	NS	ND	ND	NS	ND
April-14	NS	ND	ND	ND	ND	ND	ND	ND	ND	ND	ND	ND	ND	NS	ND	ND	NS	ND

ND: Non-Detect NS: Not Sampled

Event Date	GL-02 (-5)	GL-05 (-7)	GL-08 (-3)	GL-09 (-2)	GL-10 (-1)	GL-11 (-1)	GL-12 (-3)	GL-13 (+1)	GL-14 (+1)	GL-15 (-6)	GL-16 (-6)	GL-17 (-1)	GL-18 (-3)	GL-18R (-3)	GL-19	GL-20 (-5)	LF-01	TS-01 (-7)
December-14	ND	ND	ND	ND	ND	ND	ND	ND	ND	ND	ND	ND	ND	NS	ND	ND	NS	ND
May-15	ND	ND	ND	ND	ND	ND	ND	ND	ND	ND	ND	ND	ND	NS	ND	ND	NS	ND
November-15	ND	ND	ND	ND	ND	ND	ND	ND	ND	ND	ND	ND	ND	NS	ND	NS	NS	ND
May-16	ND	ND	ND	ND	ND	ND	ND	ND	ND	ND	ND	ND	ND	NS	ND	NS	NS	ND
November-16	ND	ND	ND	ND	ND	ND	ND	ND	ND	ND	ND	ND	ND	NS	ND	NS	NS	ND
May-17	ND	ND	ND	ND	ND	ND	ND	ND	ND	ND	ND	ND	ND	NS	ND	NS	NS	ND
November-17	ND	ND	ND	ND	ND	ND	ND	ND	ND	ND	ND	ND	ND	NS	NS	ND	NS	ND
May-18	ND	ND	ND	ND	ND	ND	ND	ND	ND	ND	ND	ND	ND	NS	ND	ND	NS	ND
December-18	ND	ND	ND	ND	ND	ND	ND	ND	ND	ND	ND	ND	ND	NS	ND	ND	NS	ND
May-19	ND	ND	ND	ND	ND	ND	ND	ND	ND	ND	ND	ND	ND	NS	ND	ND	NS	ND
November-19	ND	NS	ND	ND	ND	ND	ND	ND	ND	ND	ND	ND	ND	NS	ND	ND	NS	ND
May-20	ND	ND	ND	ND	ND	ND	ND	ND	ND	ND	ND	ND	ND	NS	ND	ND	NS	ND
November-20	ND	ND	ND	ND	ND	ND	ND	ND	ND	ND	ND	ND	ND	NS	ND	ND	NS	ND
May-21	ND	ND	ND	ND	ND	ND	ND	ND	ND	ND	ND	ND	ND	NS	ND	ND	NS	NS
June-21	NS	NS	NS	NS	NS	NS	NS	NS	NS	NS	NS	NS	NS	NS	NS	NS	NS	ND
November-21	ND	ND	ND	ND	ND	ND	ND	ND	ND	ND	ND	ND	ND	NS	ND	ND	ND	ND
April-22	ND	ND	ND	ND	ND	ND	ND	ND	ND	ND	ND	ND	ND	NS	ND	ND	ND	ND
November-22	ND	ND	ND	ND	ND	ND	ND	ND	ND	ND	ND	ND	ND	NS	ND	ND	ND	ND
May-23	ND	ND	ND	ND	ND	ND	ND	ND	ND	ND	ND	ND	NS	NS	ND	ND	ND	ND
October-23	ND	ND	ND	ND	ND	ND	ND	ND	ND	ND	ND	ND	NS	NS	ND	ND	ND	ND
May-24	ND	ND	ND	ND	ND	ND	ND	ND	ND	ND	ND	ND	NS	ND	ND	ND	NS	ND

Parameter: 1,2-Dichloroethane (units=ug/L, PAL=5)

July-09	ND	ND	ND	ND	ND	ND	ND	ND	ND	ND	ND	ND	ND	NS	ND	ND	NS	ND
October-09	ND	ND	ND	ND	ND	ND	ND	ND	ND	ND	ND	ND	ND	NS	ND	ND	NS	ND
March-10	ND	ND	ND	ND	ND	ND	ND	ND	ND	ND	ND	ND	ND	NS	NS	ND	NS	ND
June-10	ND	ND	ND	ND	ND	ND	ND	ND	ND	ND	ND	ND	ND	NS	0.52 J	ND	NS	ND
March-11	ND	ND	ND	ND	ND	ND	ND	ND	ND	ND	ND	ND	ND	NS	NS	ND	NS	ND

ND: Non-Detect NS: Not Sampled

Event Date	GL-02 (-5)	GL-05 (-7)	GL-08 (-3)	GL-09 (-2)	GL-10 (-1)	GL-11 (-1)	GL-12 (-3)	GL-13 (+1)	GL-14 (+1)	GL-15 (-6)	GL-16 (-6)	GL-17 (-1)	GL-18 (-3)	GL-18R (-3)	GL-19	GL-20 (-5)	LF-01	TS-01 (-7)
March-13	ND	ND	ND	ND	ND	ND	ND	ND	ND	ND	ND	ND	ND	NS	ND	ND	NS	ND
October-13	NS	ND	ND	ND	ND	ND	ND	ND	ND	ND	ND	ND	ND	NS	ND	ND	NS	ND
April-14	NS	ND	ND	ND	ND	ND	ND	ND	ND	ND	ND	ND	ND	NS	ND	ND	NS	ND
December-14	ND	ND	ND	ND	ND	ND	ND	ND	ND	ND	ND	ND	ND	NS	ND	ND	NS	ND
May-15	ND	ND	ND	ND	ND	ND	ND	ND	ND	ND	ND	ND	ND	NS	ND	ND	NS	ND
November-15	ND	ND	ND	ND	ND	ND	ND	ND	ND	ND	ND	ND	ND	NS	ND	NS	NS	ND
May-16	ND	ND	ND	ND	ND	ND	ND	ND	ND	ND	ND	ND	ND	NS	ND	NS	NS	ND
November-16	ND	ND	ND	ND	ND	ND	ND	ND	ND	ND	ND	ND	ND	NS	1.2	NS	NS	ND
May-17	ND	ND	ND	ND	ND	ND	ND	ND	ND	ND	ND	ND	ND	NS	0.38 J	NS	NS	ND
November-17	ND	ND	ND	ND	ND	ND	ND	ND	ND	ND	ND	ND	ND	NS	NS	ND	NS	ND
May-18	ND	ND	ND	ND	ND	ND	ND	ND	ND	ND	ND	ND	ND	NS	ND	ND	NS	ND
December-18	ND	ND	ND	ND	ND	ND	ND	ND	ND	ND	ND	ND	ND	NS	ND	ND	NS	ND
May-19	ND	ND	ND	ND	ND	ND	ND	ND	ND	ND	ND	ND	ND	NS	ND	ND	NS	ND
November-19	ND	NS	ND	ND	ND	ND	ND	ND	ND	ND	ND	ND	ND	NS	ND	ND	NS	ND
May-20	ND	ND	ND	ND	ND	ND	ND	ND	ND	ND	ND	ND	ND	NS	0.47 J	ND	NS	ND
November-20	ND	ND	ND	ND	ND	ND	ND	ND	ND	ND	ND	ND	ND	NS	ND	ND	NS	ND
May-21	0.33 J	ND	ND	ND	ND	ND	ND	ND	ND	ND	ND	ND	ND	NS	0.51 J	ND	NS	NS
June-21	NS	NS	NS	NS	NS	NS	NS	NS	NS	NS	NS	NS	NS	NS	NS	NS	NS	ND
November-21	ND	ND	ND	ND	ND	ND	ND	ND	ND	ND	ND	ND	ND	NS	1.1	ND	ND	ND
April-22	ND	ND	ND	ND	ND	ND	ND	ND	ND	ND	ND	ND	ND	NS	ND	ND	ND	ND
November-22	ND	ND	ND	ND	ND	ND	ND	ND	ND	ND	ND	ND	ND	NS	0.58	ND	ND	ND
May-23	ND	ND	ND	ND	ND	ND	ND	ND	ND	ND	ND	ND	NS	NS	0.76	ND	ND	ND
October-23	ND	ND	ND	ND	ND	ND	ND	ND	ND	ND	ND	ND	NS	NS	0.65	ND	ND	ND
May-24	0.24 J	ND	ND	ND	ND	ND	ND	ND	ND	ND	ND	ND	NS	ND	0.42 J	ND	NS	ND

Parameter: 1,2-Dichloroethene (Total) (units=ug/l, PAL=70)

November-22	15	ND	ND	ND	ND	ND	ND	ND	ND	ND	ND	1.3 J	3.3 J	NS	ND	0.34 J	ND	0.72
October-23	15	ND	ND	ND	ND	ND	ND	ND	ND	ND	ND	ND	NS	NS	0.26 J	0.39 J	ND	0.25 J

ND: Non-Detect NS: Not Sampled

Event Date	GL-02 (-5)	GL-05 (-7)	GL-08 (-3)	GL-09 (-2)	GL-10 (-1)	GL-11 (-1)	GL-12 (-3)	GL-13 (+1)	GL-14 (+1)	GL-15 (-6)	GL-16 (-6)	GL-17 (-1)	GL-18 (-3)	GL-18R (-3)	GL-19	GL-20 (-5)	LF-01	TS-01 (-7)
Parameter: 1,2-Dichloropropane (units=ug/L, PAL=5)																		
July-09	ND	ND	ND	ND	ND	ND	ND	ND	ND	ND	ND	ND	ND	NS	ND	ND	NS	ND
October-09	ND	ND	ND	ND	ND	ND	ND	ND	ND	ND	ND	ND	ND	NS	ND	ND	NS	ND
March-10	ND	ND	ND	ND	ND	ND	ND	ND	ND	ND	ND	ND	ND	NS	NS	ND	NS	ND
June-10	ND	ND	ND	ND	ND	ND	ND	ND	ND	ND	ND	ND	ND	NS	ND	ND	NS	ND
March-11	ND	ND	ND	ND	ND	ND	ND	ND	ND	ND	ND	ND	ND	NS	NS	ND	NS	ND
March-13	ND	ND	ND	ND	ND	ND	ND	ND	ND	ND	ND	ND	ND	NS	ND	ND	NS	ND
October-13	NS	ND	ND	ND	ND	ND	ND	ND	ND	ND	ND	ND	ND	NS	ND	ND	NS	ND
April-14	NS	ND	ND	ND	ND	ND	ND	ND	ND	ND	ND	ND	ND	NS	ND	ND	NS	ND
December-14	ND	ND	ND	ND	ND	ND	ND	ND	ND	ND	ND	ND	ND	NS	ND	ND	NS	ND
May-15	ND	ND	ND	ND	ND	ND	ND	ND	ND	ND	ND	ND	ND	NS	ND	ND	NS	ND
November-15	ND	ND	ND	ND	ND	ND	ND	ND	ND	ND	ND	ND	ND	NS	ND	NS	NS	ND
May-16	ND	ND	ND	ND	ND	ND	ND	ND	ND	ND	ND	ND	ND	NS	ND	NS	NS	ND
November-16	ND	ND	ND	ND	ND	ND	ND	ND	ND	ND	ND	ND	ND	NS	ND	NS	NS	ND
May-17	ND	ND	ND	ND	ND	ND	ND	ND	ND	ND	ND	ND	ND	NS	ND	NS	NS	ND
November-17	ND	ND	ND	ND	ND	ND	ND	ND	ND	ND	ND	ND	ND	NS	NS	ND	NS	ND
May-18	ND	ND	ND	ND	ND	ND	ND	ND	ND	ND	ND	ND	ND	NS	ND	ND	NS	ND
December-18	ND	ND	ND	ND	ND	ND	ND	ND	ND	ND	ND	ND	ND	NS	ND	ND	NS	ND
May-19	ND	ND	ND	ND	ND	ND	ND	ND	ND	ND	ND	ND	ND	NS	ND	ND	NS	ND
November-19	ND	NS	ND	ND	ND	ND	ND	ND	ND	ND	ND	ND	ND	NS	ND	ND	NS	ND
May-20	ND	ND	ND	ND	ND	ND	ND	ND	ND	ND	ND	ND	ND	NS	ND	ND	NS	ND
November-20	ND	ND	ND	ND	ND	ND	ND	ND	ND	ND	ND	ND	ND	NS	ND	ND	NS	ND
May-21	ND	ND	ND	ND	ND	ND	ND	ND	ND	ND	ND	ND	ND	NS	ND	ND	NS	NS
June-21	NS	NS	NS	NS	NS	NS	NS	NS	NS	NS	NS	NS	NS	NS	NS	NS	NS	ND
November-21	ND	ND	ND	ND	ND	ND	ND	ND	ND	ND	ND	ND	ND	NS	ND	ND	ND	ND
April-22	ND	ND	ND	ND	ND	ND	ND	ND	ND	ND	ND	ND	ND	NS	ND	ND	ND	ND
November-22	ND	ND	ND	ND	ND	ND	ND	ND	ND	ND	ND	ND	ND	NS	ND	ND	ND	ND

ND: Non-Detect NS: Not Sampled

Event Date	GL-02 (-5)	GL-05 (-7)	GL-08 (-3)	GL-09 (-2)	GL-10 (-1)	GL-11 (-1)	GL-12 (-3)	GL-13 (+1)	GL-14 (+1)	GL-15 (-6)	GL-16 (-6)	GL-17 (-1)	GL-18 (-3)	GL-18R (-3)	GL-19	GL-20 (-5)	LF-01	TS-01 (-7)
May-23	ND	ND	ND	ND	ND	ND	ND	ND	ND	ND	ND	ND	NS	NS	ND	ND	ND	ND
October-23	ND	ND	ND	ND	ND	ND	ND	ND	ND	ND	ND	ND	NS	NS	ND	ND	ND	ND
May-24	ND	ND	ND	ND	ND	ND	ND	ND	ND	ND	ND	ND	NS	ND	ND	ND	NS	ND

Parameter: 1,3,5-Trimethylbenzene (units=ug/L)

October-13	NS	ND	7.3	ND	ND	ND	ND	ND	ND	ND	ND	ND	12.7	NS	ND	1.6	NS	ND
April-14	NS	ND	ND	ND	ND	ND	ND	ND	ND	ND	ND	ND	19.4	NS	ND	ND	NS	ND
December-14	ND	ND	ND	1.8	ND	ND	ND	ND	ND	ND	ND	1.1	21.8	NS	ND	ND	NS	ND
May-15	ND	ND	23.8	1.7	ND	ND	ND	ND	ND	ND	ND	ND	20.2	NS	ND	ND	NS	ND
November-15	ND	ND	17.5	1.7	ND	ND	ND	ND	ND	ND	ND	ND	18.2	NS	ND	NS	NS	ND
May-16	ND	ND	18.6	ND	ND	ND	ND	ND	ND	ND	ND	ND	17.3	NS	ND	NS	NS	ND
November-16	ND	ND	9.4	1.7	ND	ND	ND	ND	ND	ND	ND	0.81 J	14.7	NS	ND	NS	NS	ND
May-17	ND	ND	8.1	1.1	ND	ND	ND	ND	ND	ND	ND	ND	16.8	NS	ND	NS	NS	ND
November-17	ND	ND	10.2	1.1	ND	ND	ND	ND	ND	ND	ND	0.47 J	14.1	NS	NS	0.61 J	NS	ND
May-18	ND	ND	7.5	0.8 J	ND	ND	ND	ND	ND	ND	ND	ND	14	NS	ND	ND	NS	ND
December-18	0.25 J	ND	21.6	0.93 J	ND	ND	ND	ND	ND	ND	ND	0.92 J	20.7	NS	ND	0.42 J	NS	ND
May-19	ND	ND	12.8	1.1	ND	ND	ND	ND	ND	ND	ND	0.92 J	16.4	NS	ND	0.33 J	NS	ND
November-19	ND	NS	11	1.6	ND	ND	ND	ND	ND	ND	ND	ND	16.2	NS	ND	ND	NS	ND
May-20	ND	ND	8.7	1.5	ND	ND	ND	ND	ND	ND	ND	0.79 J	16.6	NS	ND	ND	NS	ND
November-20	ND	ND	15.2	1.1	ND	ND	ND	ND	ND	ND	ND	ND	15.5	NS	ND	ND	NS	ND
May-21	0.54 J	ND	6.1	0.78 J	ND	ND	ND	ND	ND	ND	ND	0.8 J	14.6	NS	ND	ND	NS	NS
June-21	NS	NS	NS	NS	NS	NS	NS	NS	NS	NS	NS	NS	NS	NS	NS	NS	NS	ND
November-21	ND	ND	5.9	0.92 J	ND	ND	ND	ND	ND	ND	ND	0.66 J	17.5	NS	ND	ND	ND	ND
April-22	ND	NS	6.7	NS	NS	NS	NS	NS	NS	ND	ND	0.66 J	15.7	NS	ND	ND	ND	ND

Parameter: 1,3-Dichlorobenzene (units=ug/L)

July-09	ND	ND	ND	ND	ND	ND	ND	ND	ND	ND	ND	ND	ND	NS	ND	ND	NS	ND
October-09	ND	ND	ND	ND	ND	ND	ND	ND	ND	ND	ND	ND	ND	NS	ND	ND	NS	ND

ND: Non-Detect NS: Not Sampled

Event Date	GL-02 (-5)	GL-05 (-7)	GL-08 (-3)	GL-09 (-2)	GL-10 (-1)	GL-11 (-1)	GL-12 (-3)	GL-13 (+1)	GL-14 (+1)	GL-15 (-6)	GL-16 (-6)	GL-17 (-1)	GL-18 (-3)	GL-18R (-3)	GL-19	GL-20 (-5)	LF-01	TS-01 (-7)
March-10	ND	ND	ND	ND	ND	ND	ND	ND	ND	ND	ND	ND	ND	NS	NS	ND	NS	ND
June-10	ND	ND	ND	ND	ND	ND	ND	ND	ND	ND	ND	ND	ND	NS	ND	ND	NS	ND
March-11	NS	NS	ND	ND	NS	NS	NS	NS	NS	NS	NS	ND	ND	NS	NS	ND	NS	NS
March-13	NS	NS	ND	ND	NS	NS	NS	NS	NS	NS	NS	ND	ND	NS	NS	ND	NS	NS
October-13	NS	ND	ND	ND	ND	ND	ND	ND	ND	ND	ND	ND	ND	NS	ND	ND	NS	ND
April-14	NS	ND	ND	ND	ND	ND	ND	ND	ND	ND	ND	ND	ND	NS	ND	ND	NS	ND
December-14	ND	ND	ND	ND	ND	ND	ND	ND	ND	ND	ND	ND	ND	NS	ND	ND	NS	ND
May-15	ND	ND	ND	ND	ND	ND	ND	ND	ND	ND	ND	ND	ND	NS	ND	ND	NS	ND
November-15	ND	ND	ND	ND	ND	ND	ND	ND	ND	ND	ND	ND	ND	NS	ND	NS	NS	ND
May-16	ND	ND	ND	ND	ND	ND	ND	ND	ND	ND	ND	ND	ND	NS	ND	NS	NS	ND
November-16	ND	ND	ND	ND	ND	ND	ND	ND	ND	ND	ND	ND	ND	NS	ND	NS	NS	ND
May-17	ND	ND	ND	ND	ND	ND	ND	ND	ND	ND	ND	ND	ND	NS	ND	NS	NS	ND
November-17	ND	ND	ND	ND	ND	ND	ND	ND	ND	ND	ND	ND	ND	NS	NS	ND	NS	ND
May-18	ND	ND	ND	ND	ND	ND	ND	ND	ND	ND	ND	ND	ND	NS	ND	ND	NS	ND
December-18	ND	ND	ND	ND	ND	ND	ND	ND	ND	ND	ND	ND	ND	NS	ND	ND	NS	ND
May-19	ND	ND	ND	ND	ND	ND	ND	ND	ND	ND	ND	ND	ND	NS	ND	ND	NS	ND
November-19	ND	NS	ND	ND	ND	ND	ND	ND	ND	ND	ND	ND	ND	NS	ND	ND	NS	ND
May-20	ND	ND	ND	ND	ND	ND	ND	ND	ND	ND	ND	ND	ND	NS	ND	ND	NS	ND
November-20	ND	ND	ND	ND	ND	ND	ND	ND	ND	ND	ND	ND	ND	NS	ND	ND	NS	ND
May-21	ND	ND	ND	ND	ND	ND	ND	ND	ND	ND	ND	ND	ND	NS	ND	ND	NS	NS
June-21	NS	NS	NS	NS	NS	NS	NS	NS	NS	NS	NS	NS	NS	NS	NS	NS	NS	ND
November-21	ND	ND	ND	ND	ND	ND	ND	ND	ND	ND	ND	ND	ND	NS	ND	ND	ND	ND
April-22	ND	ND	ND	ND	ND	ND	ND	ND	ND	ND	ND	ND	ND	NS	ND	ND	ND	ND
November-22	ND	ND	ND	ND	ND	ND	ND	ND	ND	ND	ND	ND	ND	NS	ND	ND	ND	ND
May-23	ND	ND	ND	ND	ND	ND	ND	ND	ND	ND	ND	ND	NS	NS	ND	ND	ND	ND
October-23	ND	ND	ND	ND	ND	ND	ND	ND	ND	ND	ND	ND	NS	NS	ND	ND	ND	ND
May-24	ND	ND	ND	ND	ND	ND	ND	ND	ND	ND	ND	ND	NS	ND	ND	ND	NS	ND

ND: Non-Detect NS: Not Sampled

Event Date	GL-02 (-5)	GL-05 (-7)	GL-08 (-3)	GL-09 (-2)	GL-10 (-1)	GL-11 (-1)	GL-12 (-3)	GL-13 (+1)	GL-14 (+1)	GL-15 (-6)	GL-16 (-6)	GL-17 (-1)	GL-18 (-3)	GL-18R (-3)	GL-19	GL-20 (-5)	LF-01	TS-01 (-7)
Parameter: 1,3-Dichloropropene (units=ug/l, PAL=0.47)																		
November-22	ND	ND	ND	ND	ND	ND	ND	ND	ND	ND	ND	ND	ND	NS	ND	ND	ND	ND
May-23	ND	ND	ND	ND	ND	ND	ND	ND	ND	ND	ND	ND	NS	NS	ND	ND	ND	ND
October-23	ND	ND	ND	ND	ND	ND	ND	ND	ND	ND	ND	ND	NS	NS	ND	ND	ND	ND
May-24	ND	ND	ND	ND	ND	ND	ND	ND	ND	ND	ND	ND	NS	ND	ND	ND	NS	ND
Parameter: 1,4-Dichlorobenzene (units=ug/L, PAL=75)																		
July-09	ND	ND	ND	ND	ND	ND	ND	ND	ND	ND	ND	ND	ND	NS	ND	ND	NS	ND
October-09	ND	ND	ND	ND	ND	ND	ND	ND	ND	ND	ND	ND	ND	NS	ND	ND	NS	ND
March-10	ND	ND	ND	ND	ND	ND	ND	ND	ND	ND	ND	ND	ND	NS	NS	ND	NS	ND
June-10	ND	ND	ND	ND	ND	ND	ND	ND	ND	ND	ND	ND	ND	NS	ND	ND	NS	ND
March-11	ND	ND	ND	ND	ND	ND	ND	ND	ND	ND	ND	ND	ND	NS	NS	ND	NS	ND
March-13	ND	ND	ND	ND	ND	ND	ND	ND	ND	ND	ND	ND	ND	NS	ND	ND	NS	ND
October-13	NS	ND	ND	ND	ND	ND	ND	ND	ND	ND	ND	ND	ND	NS	ND	ND	NS	ND
April-14	NS	ND	ND	ND	ND	ND	ND	ND	ND	ND	ND	ND	ND	NS	ND	ND	NS	ND
December-14	ND	ND	ND	ND	ND	ND	ND	ND	ND	ND	ND	ND	ND	NS	ND	ND	NS	ND
May-15	ND	ND	ND	ND	ND	ND	ND	ND	ND	ND	ND	ND	ND	NS	ND	ND	NS	ND
November-15	ND	ND	ND	ND	ND	ND	ND	ND	ND	ND	ND	ND	ND	NS	ND	NS	NS	ND
May-16	ND	ND	ND	ND	ND	ND	ND	ND	ND	ND	ND	ND	ND	NS	ND	NS	NS	ND
November-16	ND	ND	ND	ND	ND	ND	ND	ND	ND	ND	ND	ND	ND	NS	ND	NS	NS	ND
May-17	ND	ND	ND	ND	ND	ND	ND	ND	ND	ND	ND	ND	ND	NS	ND	NS	NS	ND
November-17	ND	ND	ND	ND	ND	ND	ND	ND	ND	ND	ND	ND	ND	NS	NS	ND	NS	ND
May-18	ND	ND	ND	ND	ND	ND	ND	ND	ND	ND	ND	ND	ND	NS	ND	ND	NS	ND
December-18	ND	ND	ND	ND	ND	ND	ND	ND	ND	ND	ND	ND	ND	NS	ND	ND	NS	ND
May-19	ND	ND	ND	ND	ND	ND	ND	ND	ND	ND	ND	ND	ND	NS	ND	ND	NS	ND
November-19	ND	NS	ND	ND	ND	ND	ND	ND	ND	ND	ND	ND	ND	NS	ND	ND	NS	ND
May-20	ND	ND	ND	ND	ND	ND	ND	ND	ND	ND	ND	ND	ND	NS	ND	ND	NS	ND

ND: Non-Detect NS: Not Sampled

Event Date	GL-02 (-5)	GL-05 (-7)	GL-08 (-3)	GL-09 (-2)	GL-10 (-1)	GL-11 (-1)	GL-12 (-3)	GL-13 (+1)	GL-14 (+1)	GL-15 (-6)	GL-16 (-6)	GL-17 (-1)	GL-18 (-3)	GL-18R (-3)	GL-19	GL-20 (-5)	LF-01	TS-01 (-7)
November-20	ND	ND	ND	ND	ND	ND	ND	ND	ND	ND	ND	ND	ND	NS	ND	ND	NS	ND
May-21	ND	ND	ND	ND	ND	ND	ND	ND	ND	ND	ND	ND	ND	NS	ND	ND	NS	NS
June-21	NS	NS	NS	NS	NS	NS	NS	NS	NS	NS	NS	NS	NS	NS	NS	NS	NS	ND
November-21	ND	ND	ND	ND	ND	ND	ND	ND	ND	ND	ND	ND	ND	NS	ND	ND	ND	ND
April-22	ND	ND	ND	ND	ND	ND	ND	ND	ND	ND	ND	ND	ND	NS	ND	ND	ND	ND
November-22	ND	ND	ND	ND	ND	ND	ND	ND	ND	ND	ND	ND	ND	NS	ND	ND	ND	ND
May-23	ND	ND	ND	ND	ND	ND	ND	ND	ND	ND	ND	ND	NS	NS	ND	ND	ND	ND
October-23	ND	ND	ND	ND	ND	ND	ND	ND	ND	ND	ND	ND	NS	NS	ND	ND	ND	ND
May-24	ND	ND	ND	ND	ND	ND	ND	ND	ND	ND	ND	ND	NS	ND	ND	ND	NS	ND

Parameter: 1,4-Dioxane (units=ug/l, PAL=0.46)

November-22	18	10	27	5	ND	2.2 J	ND	ND	ND	ND	5.4	38	120	NS	6.1	11	ND	8
May-23	21	11	87	24	ND	ND	NS	ND	ND	ND	5.4	96 J	NS	NS	6.2	14	ND	10
October-23	13	5.6	ND	ND	ND	ND	ND	ND	ND	7.6	4.7	ND	NS	NS	3.2	16	ND	6
May-24	16	6.7	62	ND	1.1 J	ND	ND	ND	ND	ND	3.8	ND	NS	24	10	8.9	NS	6.5

Parameter: 2,2-Dichloropropane (units=ug/L)

October-13	NS	ND	ND	ND	ND	ND	ND	ND	ND	ND	ND	ND	ND	NS	ND	ND	NS	ND
April-14	NS	ND	ND	ND	ND	ND	ND	ND	ND	ND	ND	ND	ND	NS	ND	ND	NS	ND
December-14	ND	ND	ND	ND	ND	ND	ND	ND	ND	ND	ND	ND	ND	NS	ND	ND	NS	ND
May-15	ND	ND	ND	ND	ND	ND	ND	ND	ND	ND	ND	ND	ND	NS	ND	ND	NS	ND
November-15	ND	ND	ND	ND	ND	ND	ND	ND	ND	ND	ND	ND	ND	NS	ND	NS	NS	ND
May-16	ND	ND	ND	ND	ND	ND	ND	ND	ND	ND	ND	ND	ND	NS	ND	NS	NS	ND
November-16	ND	ND	ND	ND	ND	ND	ND	ND	ND	ND	ND	ND	ND	NS	ND	NS	NS	ND
May-17	ND	ND	ND	ND	ND	ND	ND	ND	ND	ND	ND	ND	ND	NS	ND	NS	NS	ND
November-17	ND	ND	ND	ND	ND	ND	ND	ND	ND	ND	ND	ND	ND	NS	NS	ND	NS	ND
May-18	ND	ND	ND	ND	ND	ND	ND	ND	ND	ND	ND	ND	ND	NS	ND	ND	NS	ND
December-18	ND	ND	ND	ND	ND	ND	ND	ND	ND	ND	ND	ND	ND	NS	ND	ND	NS	ND

ND: Non-Detect NS: Not Sampled

Event Date	GL-02 (-5)	GL-05 (-7)	GL-08 (-3)	GL-09 (-2)	GL-10 (-1)	GL-11 (-1)	GL-12 (-3)	GL-13 (+1)	GL-14 (+1)	GL-15 (-6)	GL-16 (-6)	GL-17 (-1)	GL-18 (-3)	GL-18R (-3)	GL-19	GL-20 (-5)	LF-01	TS-01 (-7)
May-19	ND	ND	ND	ND	ND	ND	ND	ND	ND	ND	ND	ND	ND	NS	ND	ND	NS	ND
November-19	ND	NS	ND	ND	ND	ND	ND	ND	ND	ND	ND	ND	ND	NS	ND	ND	NS	ND
May-20	ND	ND	ND	ND	ND	ND	ND	ND	ND	ND	ND	ND	ND	NS	ND	ND	NS	ND
November-20	ND	ND	ND	ND	ND	ND	ND	ND	ND	ND	ND	ND	ND	NS	ND	ND	NS	ND
May-21	ND	ND	ND	ND	ND	ND	ND	ND	ND	ND	ND	ND	ND	NS	ND	ND	NS	NS
June-21	NS	NS	NS	NS	NS	NS	NS	NS	NS	NS	NS	NS	NS	NS	NS	NS	NS	ND
November-21	ND	ND	ND	ND	ND	ND	ND	ND	ND	ND	ND	ND	ND	NS	ND	ND	ND	ND
April-22	ND	NS	ND	NS	NS	NS	NS	NS	NS	ND	ND	ND	ND	NS	ND	ND	ND	ND

Parameter: 2-Butanone (MEK) (units=ug/L, PAL=5600)

July-09	ND	ND	9.3	17	ND	ND	ND	ND	ND	ND	ND	ND	ND	NS	ND	ND	NS	ND
October-09	ND	ND	ND	68	ND	ND	ND	ND	ND	ND	ND	ND	ND	NS	ND	ND	NS	ND
March-10	ND	ND	ND	3.2 J	ND	ND	ND	ND	ND	ND	ND	ND	ND	NS	NS	ND	NS	ND
June-10	ND	ND	ND	8.3	ND	ND	ND	ND	ND	ND	ND	ND	ND	NS	ND	ND	NS	ND
March-11	ND	ND	ND	20	ND	ND	ND	ND	ND	ND	ND	ND	ND	NS	NS	ND	NS	ND
March-13	ND	ND	ND	19	ND	ND	ND	ND	ND	ND	ND	ND	ND	NS	ND	ND	NS	ND
October-13	NS	ND	ND	7.2	ND	ND	ND	ND	ND	ND	ND	ND	ND	NS	ND	ND	NS	ND
April-14	NS	ND	ND	14.5	ND	ND	ND	ND	ND	ND	ND	ND	ND	NS	ND	ND	NS	ND
December-14	ND	ND	ND	24	ND	ND	ND	ND	ND	ND	ND	ND	ND	NS	ND	ND	NS	ND
May-15	ND	ND	ND	10.2	ND	ND	ND	ND	ND	ND	ND	ND	ND	NS	ND	ND	NS	ND
November-15	ND	ND	ND	30.4	ND	ND	ND	ND	ND	ND	ND	ND	ND	NS	ND	NS	NS	ND
May-16	ND	ND	ND	12	ND	ND	ND	ND	ND	ND	ND	ND	ND	NS	ND	NS	NS	ND
November-16	ND	ND	ND	70.5	ND	ND	ND	ND	ND	ND	ND	ND	ND	NS	ND	NS	NS	ND
May-17	ND	ND	ND	18	ND	ND	ND	ND	ND	ND	ND	ND	ND	NS	ND	NS	NS	ND
November-17	ND	ND	ND	43	ND	ND	ND	ND	ND	ND	ND	ND	ND	NS	NS	ND	NS	ND
May-18	ND	ND	ND	11.7	ND	ND	ND	ND	ND	ND	ND	ND	ND	NS	ND	ND	NS	ND
December-18	ND	ND	ND	43.7	ND	ND	ND	ND	ND	ND	ND	ND	ND	NS	ND	ND	NS	ND
May-19	ND	ND	ND	17.9	ND	ND	ND	ND	ND	ND	ND	ND	ND	NS	ND	ND	NS	ND

ND: Non-Detect NS: Not Sampled

Event Date	GL-02 (-5)	GL-05 (-7)	GL-08 (-3)	GL-09 (-2)	GL-10 (-1)	GL-11 (-1)	GL-12 (-3)	GL-13 (+1)	GL-14 (+1)	GL-15 (-6)	GL-16 (-6)	GL-17 (-1)	GL-18 (-3)	GL-18R (-3)	GL-19	GL-20 (-5)	LF-01	TS-01 (-7)
November-19	ND	NS	ND	41.2	ND	ND	ND	ND	ND	ND	ND	ND	7.3 J	NS	ND	ND	NS	ND
May-20	ND	ND	ND	13.3	ND	ND	ND	ND	ND	ND	ND	ND	ND	NS	ND	ND	NS	ND
November-20	ND	ND	ND	44.4	ND	ND	ND	ND	ND	ND	ND	ND	5.5 J	NS	ND	ND	NS	ND
May-21	6.5 J	ND	ND	27.6	ND	ND	ND	ND	ND	ND	ND	ND	ND	NS	ND	ND	NS	NS
June-21	NS	NS	NS	NS	NS	NS	NS	NS	NS	NS	NS	NS	NS	NS	NS	NS	NS	ND
November-21	ND	ND	ND	21.6	ND	ND	ND	ND	ND	ND	ND	ND	6.1 J	NS	ND	ND	ND	ND
April-22	31.5	ND	ND	35.6	ND	ND	ND	ND	ND	ND	ND	ND	6.1 J	NS	ND	ND	ND	ND
November-22	ND	ND	ND	49	ND	ND	ND	ND	ND	ND	ND	ND	2 J	NS	ND	ND	ND	ND
May-23	ND	ND	ND	64	ND	ND	ND	ND	ND	ND	ND	ND	NS	NS	3.9 J	ND	ND	ND
October-23	ND	ND	ND	ND	ND	ND	ND	ND	ND	ND	ND	ND	NS	NS	ND	ND	ND	ND
May-24	13	ND	ND	52	ND	ND	ND	ND	ND	ND	ND	ND	NS	ND	ND	ND	NS	ND

Parameter: 2-Chloroethylvinyl ether (units=ug/L)

October-13	NS	ND	ND	ND	ND	ND	ND	ND	ND	ND	ND	ND	ND	NS	ND	ND	NS	ND
April-14	NS	ND	ND	ND	ND	ND	ND	ND	ND	ND	ND	ND	ND	NS	ND	ND	NS	ND
December-14	ND	ND	ND	ND	ND	ND	ND	ND	ND	ND	ND	ND	ND	NS	ND	ND	NS	ND
May-15	ND	ND	ND	ND	ND	ND	ND	ND	ND	ND	ND	ND	ND	NS	ND	ND	NS	ND
November-15	ND	ND	ND	ND	ND	ND	ND	ND	ND	ND	ND	ND	ND	NS	ND	NS	NS	ND
May-16	ND	ND	ND	ND	ND	ND	ND	ND	ND	ND	ND	ND	ND	NS	ND	NS	NS	ND
November-16	ND	ND	ND	ND	ND	ND	ND	ND	ND	ND	ND	ND	ND	NS	ND	NS	NS	ND
May-17	ND	ND	ND	ND	ND	ND	ND	ND	ND	ND	ND	ND	ND	NS	ND	NS	NS	ND
November-17	ND	ND	ND	ND	ND	ND	ND	ND	ND	ND	ND	ND	ND	NS	NS	ND	NS	ND
May-18	ND	ND	ND	ND	ND	ND	ND	ND	ND	ND	ND	ND	ND	NS	ND	ND	NS	ND
December-18	ND	ND	ND	ND	ND	ND	ND	ND	ND	ND	ND	ND	ND	NS	ND	ND	NS	ND
May-19	ND	ND	ND	ND	ND	ND	ND	ND	ND	ND	ND	ND	ND	NS	ND	ND	NS	ND
November-19	ND	NS	ND	ND	ND	ND	ND	ND	ND	ND	ND	ND	ND	NS	ND	ND	NS	ND
May-20	ND	ND	ND	ND	ND	ND	ND	ND	ND	ND	ND	ND	ND	NS	ND	ND	NS	ND
November-20	ND	ND	ND	ND	ND	ND	ND	ND	ND	ND	ND	ND	ND	NS	ND	ND	NS	ND

ND: Non-Detect NS: Not Sampled

Event Date	GL-02 (-5)	GL-05 (-7)	GL-08 (-3)	GL-09 (-2)	GL-10 (-1)	GL-11 (-1)	GL-12 (-3)	GL-13 (+1)	GL-14 (+1)	GL-15 (-6)	GL-16 (-6)	GL-17 (-1)	GL-18 (-3)	GL-18R (-3)	GL-19	GL-20 (-5)	LF-01	TS-01 (-7)
May-21	ND	ND	ND	ND	ND	ND	ND	ND	ND	ND	ND	ND	ND	NS	ND	ND	NS	NS
June-21	NS	NS	NS	NS	NS	NS	NS	NS	NS	NS	NS	NS	NS	NS	NS	NS	NS	ND
November-21	ND	ND	ND	ND	ND	ND	ND	ND	ND	ND	ND	ND	ND	NS	ND	ND	ND	ND
April-22	ND	NS	ND	NS	NS	NS	NS	NS	NS	ND	ND	ND	ND	NS	ND	ND	ND	ND
Parameter: 2-Chlorotoluene (units=ug/L)																		
October-13	NS	ND	ND	ND	ND	ND	ND	ND	ND	ND	ND	ND	ND	NS	ND	ND	NS	ND
April-14	NS	ND	ND	ND	ND	ND	ND	ND	ND	ND	ND	ND	ND	NS	ND	ND	NS	ND
December-14	ND	ND	ND	ND	ND	ND	ND	ND	ND	ND	ND	ND	ND	NS	ND	ND	NS	ND
May-15	ND	ND	ND	ND	ND	ND	ND	ND	ND	ND	ND	ND	ND	NS	ND	ND	NS	ND
November-15	ND	ND	ND	ND	ND	ND	ND	ND	ND	ND	ND	ND	ND	NS	ND	NS	NS	ND
May-16	ND	ND	ND	ND	ND	ND	ND	ND	ND	ND	ND	ND	ND	NS	ND	NS	NS	ND
November-16	ND	ND	ND	ND	ND	ND	ND	ND	ND	ND	ND	ND	ND	NS	ND	NS	NS	ND
May-17	ND	ND	ND	ND	ND	ND	ND	ND	ND	ND	ND	ND	ND	NS	ND	NS	NS	ND
November-17	ND	ND	ND	ND	ND	ND	ND	ND	ND	ND	ND	ND	ND	NS	NS	ND	NS	ND
May-18	ND	ND	ND	ND	ND	ND	ND	ND	ND	ND	ND	ND	ND	NS	ND	ND	NS	ND
December-18	ND	ND	ND	ND	ND	ND	ND	ND	ND	ND	ND	ND	ND	NS	ND	ND	NS	ND
May-19	ND	ND	ND	ND	ND	ND	ND	ND	ND	ND	ND	ND	ND	NS	ND	ND	NS	ND
November-19	ND	NS	ND	ND	ND	ND	ND	ND	ND	ND	ND	ND	ND	NS	ND	ND	NS	ND
May-20	ND	ND	ND	ND	ND	ND	ND	ND	ND	ND	ND	ND	ND	NS	ND	ND	NS	ND
November-20	ND	ND	ND	ND	ND	ND	ND	ND	ND	ND	ND	ND	ND	NS	ND	ND	NS	ND
May-21	ND	ND	ND	ND	ND	ND	ND	ND	ND	ND	ND	ND	ND	NS	ND	ND	NS	NS
June-21	NS	NS	NS	NS	NS	NS	NS	NS	NS	NS	NS	NS	NS	NS	NS	NS	NS	ND
November-21	ND	ND	ND	ND	ND	ND	ND	ND	ND	ND	ND	ND	ND	NS	ND	ND	ND	ND
April-22	ND	NS	ND	NS	NS	NS	NS	NS	NS	ND	ND	ND	ND	NS	ND	ND	ND	ND

Parameter: 2-Hexanone (units=ug/L, PAL=38)

July-09	ND	ND	ND	ND	ND	ND	ND	ND	ND	ND	ND	ND	ND	NS	ND	ND	NS	ND
---------	----	----	----	----	----	----	----	----	----	----	----	----	----	----	----	----	----	----

ND: Non-Detect NS: Not Sampled

Event Date	GL-02 (-5)	GL-05 (-7)	GL-08 (-3)	GL-09 (-2)	GL-10 (-1)	GL-11 (-1)	GL-12 (-3)	GL-13 (+1)	GL-14 (+1)	GL-15 (-6)	GL-16 (-6)	GL-17 (-1)	GL-18 (-3)	GL-18R (-3)	GL-19	GL-20 (-5)	LF-01	TS-01 (-7)
October-09	ND	ND	ND	ND	ND	ND	ND	ND	ND	ND	ND	ND	ND	NS	ND	ND	NS	ND
March-10	ND	ND	ND	ND	ND	ND	ND	ND	ND	ND	ND	ND	ND	NS	NS	ND	NS	ND
June-10	ND	ND	ND	ND	ND	ND	ND	ND	ND	ND	ND	ND	ND	NS	ND	ND	NS	ND
March-11	ND	ND	ND	ND	ND	ND	ND	ND	ND	ND	ND	ND	ND	NS	NS	ND	NS	ND
March-13	ND	ND	6.5	6.4	ND	ND	ND	ND	ND	ND	ND	ND	6.3	NS	ND	ND	NS	ND
October-13	NS	ND	ND	ND	ND	ND	ND	ND	ND	ND	ND	17.7	8.9	NS	ND	ND	NS	ND
April-14	NS	ND	ND	ND	ND	ND	ND	ND	ND	ND	ND	ND	ND	NS	ND	ND	NS	ND
December-14	ND	ND	ND	ND	ND	ND	ND	ND	ND	ND	ND	ND	ND	NS	ND	ND	NS	ND
May-15	ND	ND	ND	ND	ND	ND	ND	ND	ND	ND	ND	ND	ND	NS	ND	ND	NS	ND
November-15	ND	ND	ND	ND	ND	ND	ND	ND	ND	ND	ND	ND	ND	NS	ND	NS	NS	ND
May-16	ND	ND	ND	ND	ND	ND	ND	ND	ND	ND	ND	ND	ND	NS	ND	NS	NS	ND
November-16	ND	ND	ND	ND	ND	ND	ND	ND	ND	ND	ND	ND	ND	NS	ND	NS	NS	ND
May-17	ND	ND	ND	ND	ND	ND	ND	ND	ND	ND	ND	ND	ND	NS	ND	NS	NS	ND
November-17	ND	ND	ND	ND	ND	ND	ND	ND	ND	ND	ND	ND	ND	NS	NS	ND	NS	ND
May-18	ND	ND	ND	ND	ND	ND	ND	ND	ND	ND	ND	ND	ND	NS	ND	ND	NS	ND
December-18	ND	ND	ND	ND	ND	ND	ND	ND	ND	ND	ND	ND	ND	NS	ND	ND	NS	ND
May-19	ND	ND	ND	ND	ND	ND	ND	ND	ND	ND	ND	ND	ND	NS	ND	ND	NS	ND
November-19	ND	NS	ND	ND	ND	ND	ND	ND	ND	ND	ND	ND	ND	NS	ND	ND	NS	ND
May-20	ND	ND	ND	ND	ND	ND	ND	ND	ND	ND	ND	ND	ND	NS	ND	ND	NS	ND
November-20	ND	ND	ND	ND	ND	ND	ND	ND	ND	ND	ND	ND	ND	NS	ND	ND	NS	ND
May-21	ND	ND	ND	1.1 J	ND	ND	ND	ND	ND	ND	ND	ND	ND	NS	ND	ND	NS	NS
June-21	NS	NS	NS	NS	NS	NS	NS	NS	NS	NS	NS	NS	NS	NS	NS	NS	NS	ND
November-21	ND	ND	ND	ND	ND	ND	ND	ND	ND	ND	ND	ND	ND	NS	ND	ND	ND	ND
April-22	ND	ND	ND	1.5 J	ND	ND	ND	ND	ND	ND	ND	ND	ND	NS	ND	ND	ND	ND
November-22	ND	ND	ND	1.3 J	ND	ND	ND	ND	ND	ND	ND	ND	ND	NS	ND	ND	ND	ND
May-23	ND	ND	ND	ND	ND	ND	ND	ND	ND	ND	ND	ND	NS	NS	ND	ND	ND	ND
October-23	ND	ND	ND	ND	ND	ND	ND	ND	ND	ND	ND	ND	NS	NS	ND	ND	ND	ND

ND: Non-Detect NS: Not Sampled

Event Date	GL-02 (-5)	GL-05 (-7)	GL-08 (-3)	GL-09 (-2)	GL-10 (-1)	GL-11 (-1)	GL-12 (-3)	GL-13 (+1)	GL-14 (+1)	GL-15 (-6)	GL-16 (-6)	GL-17 (-1)	GL-18 (-3)	GL-18R (-3)	GL-19	GL-20 (-5)	LF-01	TS-01 (-7)
May-24	0.86 J	ND	ND	ND	ND	ND	ND	ND	ND	ND	ND	ND	NS	ND	ND	ND	NS	ND
Parameter: 4-Chlorotoluene (units=ug/L)																		
October-13	NS	ND	ND	ND	ND	ND	ND	ND	ND	ND	ND	ND	ND	NS	ND	ND	NS	ND
April-14	NS	ND	ND	ND	ND	ND	ND	ND	ND	ND	ND	ND	ND	NS	ND	ND	NS	ND
December-14	ND	ND	ND	ND	ND	ND	ND	ND	ND	ND	ND	ND	ND	NS	ND	ND	NS	ND
May-15	ND	ND	ND	ND	ND	ND	ND	ND	ND	ND	ND	ND	ND	NS	ND	ND	NS	ND
November-15	ND	ND	ND	ND	ND	ND	ND	ND	ND	ND	ND	ND	ND	NS	ND	NS	NS	ND
May-16	ND	ND	ND	ND	ND	ND	ND	ND	ND	ND	ND	ND	ND	NS	ND	NS	NS	ND
November-16	ND	ND	ND	ND	ND	ND	ND	ND	ND	ND	ND	ND	ND	NS	ND	NS	NS	ND
May-17	ND	ND	ND	ND	ND	ND	ND	ND	ND	ND	ND	ND	ND	NS	ND	NS	NS	ND
November-17	ND	ND	ND	ND	ND	ND	ND	ND	ND	ND	ND	ND	ND	NS	NS	ND	NS	ND
May-18	ND	ND	ND	ND	ND	ND	ND	ND	ND	ND	ND	ND	ND	NS	ND	ND	NS	ND
December-18	ND	ND	ND	ND	ND	ND	ND	ND	ND	ND	ND	ND	ND	NS	ND	ND	NS	ND
May-19	ND	ND	ND	ND	ND	ND	ND	ND	ND	ND	ND	ND	ND	NS	ND	ND	NS	ND
November-19	ND	NS	ND	ND	ND	ND	ND	ND	ND	ND	ND	ND	ND	NS	ND	ND	NS	ND
May-20	ND	ND	ND	ND	ND	ND	ND	ND	ND	ND	ND	ND	ND	NS	ND	ND	NS	ND
November-20	ND	ND	ND	ND	ND	ND	ND	ND	ND	ND	ND	ND	ND	NS	ND	ND	NS	ND
May-21	ND	ND	ND	ND	ND	ND	ND	ND	ND	ND	ND	ND	ND	NS	ND	ND	NS	NS
June-21	NS	NS	NS	NS	NS	NS	NS	NS	NS	NS	NS	NS	NS	NS	NS	NS	NS	ND
November-21	ND	ND	ND	ND	ND	ND	ND	ND	ND	ND	ND	ND	ND	NS	ND	ND	ND	ND
April-22	ND	NS	ND	NS	NS	NS	NS	NS	NS	ND	ND	ND	ND	NS	ND	ND	ND	ND
Parameter: 4-Methyl-2-pentanone (MIBK) (units=ug/L, PAL=1200)																		
July-09	ND	ND	ND	ND	ND	ND	ND	ND	ND	ND	ND	ND	ND	NS	ND	ND	NS	ND
October-09	ND	ND	ND	ND	ND	ND	ND	ND	ND	ND	ND	62	ND	NS	ND	ND	NS	ND
March-10	3.1 J	ND	ND	ND	ND	ND	ND	ND	ND	ND	ND	57	ND	NS	NS	ND	NS	ND
June-10	ND	ND	ND	ND	ND	ND	ND	ND	ND	ND	ND	ND	ND	NS	ND	ND	NS	ND

ND: Non-Detect NS: Not Sampled

Event Date	GL-02 (-5)	GL-05 (-7)	GL-08 (-3)	GL-09 (-2)	GL-10 (-1)	GL-11 (-1)	GL-12 (-3)	GL-13 (+1)	GL-14 (+1)	GL-15 (-6)	GL-16 (-6)	GL-17 (-1)	GL-18 (-3)	GL-18R (-3)	GL-19	GL-20 (-5)	LF-01	TS-01 (-7)
March-11	ND	ND	ND	ND	ND	ND	ND	ND	ND	ND	ND	ND	ND	NS	NS	ND	NS	ND
March-13	ND	ND	5.6	5.9	ND	ND	ND	ND	ND	ND	ND	42.8	9.9	NS	ND	ND	NS	5.3
October-13	NS	ND	ND	ND	ND	ND	ND	ND	ND	ND	ND	54.6	6.8	NS	ND	ND	NS	ND
April-14	NS	ND	ND	ND	ND	ND	ND	ND	ND	ND	ND	46.2	9	NS	5.6	ND	NS	ND
December-14	ND	ND	ND	ND	ND	ND	ND	ND	ND	ND	ND	52.2	8.6	NS	ND	ND	NS	ND
May-15	ND	ND	ND	ND	ND	ND	ND	ND	ND	ND	ND	49.3	10	NS	ND	ND	NS	ND
November-15	ND	ND	ND	ND	ND	ND	ND	ND	ND	ND	ND	55.2	9.4 J	NS	ND	NS	NS	ND
May-16	ND	ND	ND	ND	ND	ND	ND	ND	ND	ND	ND	32.7	11.6	NS	ND	NS	NS	ND
November-16	ND	ND	ND	7.3 J	ND	ND	ND	ND	ND	ND	ND	44.3	7.5 J	NS	ND	NS	NS	ND
May-17	ND	ND	ND	ND	ND	ND	ND	ND	ND	ND	ND	43.7	5.5 J	NS	ND	NS	NS	ND
November-17	ND	ND	ND	5.7 J	ND	ND	ND	ND	ND	ND	ND	51.6	6.2 J	NS	NS	ND	NS	ND
May-18	ND	ND	ND	ND	ND	ND	ND	ND	ND	ND	ND	40.9	5.7 J	NS	ND	ND	NS	ND
December-18	16.7	ND	ND	ND	ND	ND	ND	ND	ND	ND	ND	31	7.8 J	NS	ND	ND	NS	ND
May-19	9.9 J	ND	ND	ND	ND	ND	ND	ND	ND	ND	ND	32.4	7.7 J	NS	ND	ND	NS	ND
November-19	ND	NS	ND	5 J	ND	ND	ND	ND	ND	ND	ND	44.5	15.8	NS	ND	ND	NS	ND
May-20	ND	ND	ND	ND	ND	ND	ND	ND	ND	ND	ND	38.1	11	NS	ND	ND	NS	ND
November-20	ND	ND	ND	5.1 J	ND	ND	ND	ND	ND	ND	ND	39.9	13.7	NS	ND	ND	NS	ND
May-21	56.2	ND	ND	4.1 J	ND	ND	ND	ND	ND	ND	ND	34	11.5	NS	ND	ND	NS	NS
June-21	NS	NS	NS	NS	NS	NS	NS	NS	NS	NS	NS	NS	NS	NS	NS	NS	NS	ND
November-21	ND	ND	ND	ND	ND	ND	ND	ND	ND	ND	ND	38.9	12.8	NS	ND	ND	ND	ND
April-22	31	ND	ND	3.9 J	ND	ND	ND	ND	ND	ND	ND	34	13.9	NS	ND	ND	ND	ND
November-22	ND	ND	ND	3.9 J	ND	ND	ND	ND	ND	ND	ND	ND	7.9	NS	ND	ND	ND	0.77 J
May-23	ND	ND	ND	ND	ND	ND	ND	ND	ND	ND	ND	ND	NS	NS	ND	ND	ND	0.55 J
October-23	ND	ND	ND	ND	ND	ND	ND	ND	ND	ND	ND	ND	NS	NS	ND	ND	ND	ND
May-24	24	ND	ND	3.5 J	ND	ND	ND	ND	ND	ND	ND	ND	NS	0.99 J	4.2 J	ND	NS	1.2 J

Parameter: Acetone (units=ug/L, PAL=14000)

July-09	ND	ND	ND	110	ND	ND	ND	ND	ND	ND	ND	ND	ND	NS	ND	ND	NS	ND
---------	----	----	----	-----	----	----	----	----	----	----	----	----	----	----	----	----	----	----

ND: Non-Detect NS: Not Sampled

Event Date	GL-02 (-5)	GL-05 (-7)	GL-08 (-3)	GL-09 (-2)	GL-10 (-1)	GL-11 (-1)	GL-12 (-3)	GL-13 (+1)	GL-14 (+1)	GL-15 (-6)	GL-16 (-6)	GL-17 (-1)	GL-18 (-3)	GL-18R (-3)	GL-19	GL-20 (-5)	LF-01	TS-01 (-7)
October-09	ND	ND	ND	440	ND	ND	ND	ND	ND	ND	ND	9.9	ND	NS	ND	ND	NS	ND
March-10	13	ND	ND	19	ND	ND	ND	ND	ND	ND	ND	23 J	ND	NS	NS	ND	NS	ND
June-10	ND	ND	ND	82	ND	ND	ND	ND	ND	ND	ND	ND	ND	NS	ND	ND	NS	ND
March-11	ND	ND	ND	140	ND	ND	ND	ND	ND	16 J	ND	ND	ND	NS	NS	ND	NS	ND
March-13	5.2	ND	13.1	121	ND	ND	ND	ND	ND	9	ND	9	9.3	NS	ND	ND	NS	ND
October-13	NS	ND	8.6	44.2	ND	ND	ND	ND	ND	ND	ND	10.7	12	NS	ND	ND	NS	ND
April-14	NS	ND	ND	87.1	ND	ND	ND	ND	ND	ND	ND	ND	6.7	NS	ND	ND	NS	ND
December-14	ND	ND	ND	229	ND	ND	ND	ND	ND	ND	ND	ND	8.8	NS	ND	ND	NS	ND
May-15	ND	ND	ND	52.1	ND	ND	ND	ND	ND	ND	ND	12.6 L2	10.4 L2	NS	ND	ND	NS	ND
November-15	ND	ND	ND	195	ND	ND	ND	ND	ND	ND	ND	17.3	10.2	NS	ND	NS	NS	ND
May-16	ND	ND	7.8 J	83.4	ND	ND	ND	ND	ND	ND	ND	6.5 J	12	NS	ND	NS	NS	ND
November-16	10 J	ND	ND	556	ND	ND	ND	ND	ND	ND	ND	ND	19.3	NS	ND	NS	NS	ND
May-17	32.8	37.9	68.8	130	21.5 MH	20.2	18.7	24.2	17.2	22.2	15	22.2	36.6	NS	23.3	NS	NS	15.7
November-17	6.1 J	ND	ND	269	ND	7 J	ND	ND	ND	6.3 J	ND	16.4	15	NS	NS	5.7 J	NS	5.8 J
May-18	10.4	11.4	25.7 J	84.4	ND	6.7 J	ND	48.2	8.4 J	5.4 J	16.2	11.9	13.5	NS	5.8 J	ND	NS	ND
December-18	22.6	ND	26.2 J	326	ND	ND	ND	ND	ND	ND	ND	5.7 J	16.1	NS	ND	5.9 J	NS	ND
May-19	10.3	175 J	25 J	105	5.7 J	ND	6.1 J	5.7 J	6.1 J	5.4 J	ND	11.5	19.2	NS	ND	6.3 J	NS	6.3 J
November-19	11.4	NS	ND	251	ND	ND	ND	ND	ND	ND	ND	ND	39.8	NS	ND	ND	NS	ND
May-20	ND	ND	ND	95.8	ND	ND	ND	ND	ND	ND	ND	10.6	27.1	NS	ND	ND	NS	ND
November-20	ND	ND	219	305	ND	ND	ND	ND	ND	ND	ND	ND	27.3	NS	ND	ND	NS	ND
May-21	22.6	ND	ND	170	ND	ND	ND	ND	ND	ND	ND	16.3	28.9	NS	ND	ND	NS	NS
June-21	NS	NS	NS	NS	NS	NS	NS	NS	NS	NS	NS	NS	NS	NS	NS	NS	NS	ND
November-21	ND	ND	ND	130	ND	ND	ND	ND	ND	ND	ND	ND	30.8	NS	ND	ND	ND	ND
April-22	154	ND	ND	203	ND	ND	ND	ND	ND	ND	ND	ND	33.1	NS	ND	ND	ND	ND
November-22	5.9 J	ND	ND	360	ND	ND	ND	ND	ND	1.5 J	ND	ND	10	NS	ND	ND	ND	ND
May-23	1.5 J	ND	ND	390	ND	ND	ND	ND	ND	ND	ND	ND	NS	NS	2.1 J	ND	3.1 J	ND
October-23	2.2 J	ND	ND	260	ND	ND	ND	ND	ND	ND	ND	ND	NS	NS	ND	ND	3 J	ND

ND: Non-Detect NS: Not Sampled

Event Date	GL-02 (-5)	GL-05 (-7)	GL-08 (-3)	GL-09 (-2)	GL-10 (-1)	GL-11 (-1)	GL-12 (-3)	GL-13 (+1)	GL-14 (+1)	GL-15 (-6)	GL-16 (-6)	GL-17 (-1)	GL-18 (-3)	GL-18R (-3)	GL-19	GL-20 (-5)	LF-01	TS-01 (-7)
May-24	54	ND	ND	460	ND	ND	ND	ND	ND	ND	ND	ND	NS	3.7 J	ND	ND	NS	ND

Parameter: Acetonitrile (units=ug/L)

October-13	NS	ND	ND	ND	ND	ND	ND	ND	ND	ND	ND	ND	ND	NS	ND	ND	NS	ND
April-14	NS	ND	ND	ND	ND	ND	ND	ND	ND	ND	ND	ND	ND	NS	ND	ND	NS	ND
December-14	ND	ND	ND	ND	ND	ND	ND	ND	ND	ND	ND	ND	ND	NS	ND	ND	NS	ND
May-15	ND	ND	ND	ND	ND	ND	ND	ND	ND	ND	ND	ND	ND	NS	ND	ND	NS	ND
November-15	ND	ND	ND	ND	ND	ND	ND	ND	ND	ND	ND	ND	ND	NS	ND	NS	NS	ND
May-16	ND	ND	ND	ND	ND	ND	ND	ND	ND	ND	ND	ND	ND	NS	ND	NS	NS	ND
November-16	ND	ND	ND	ND	ND	ND	ND	ND	ND	ND	ND	ND	ND	NS	ND	NS	NS	ND
May-17	ND	ND	ND	ND	ND	ND	ND	ND	ND	ND	ND	ND	ND	NS	ND	NS	NS	ND
November-17	ND	ND	ND	ND	ND	ND	ND	ND	ND	ND	ND	ND	ND	NS	NS	ND	NS	ND
May-18	ND	ND	ND	ND	ND	ND	ND	ND	ND	ND	ND	ND	ND	NS	ND	ND	NS	ND
December-18	ND	ND	ND	ND	ND	ND	ND	ND	ND	ND	ND	ND	ND	NS	ND	ND	NS	ND
May-19	ND	ND	ND	ND	ND	ND	ND	ND	ND	ND	ND	ND	ND	NS	ND	ND	NS	ND
November-19	ND	NS	ND	ND	ND	ND	ND	ND	ND	ND	ND	ND	ND	NS	ND	ND	NS	ND
May-20	ND	ND	ND	ND	ND	ND	ND	ND	ND	ND	ND	ND	ND	NS	ND	ND	NS	ND
November-20	ND	ND	ND	ND	ND	ND	ND	ND	ND	ND	ND	ND	ND	NS	ND	ND	NS	ND
May-21	ND	ND	ND	7.3 J	ND	ND	ND	ND	ND	ND	ND	ND	8.1 J	NS	ND	ND	NS	NS
June-21	NS	NS	NS	NS	NS	NS	NS	NS	NS	NS	NS	NS	NS	NS	NS	NS	NS	ND
November-21	ND	ND	ND	ND	ND	ND	ND	ND	ND	ND	ND	ND	ND	NS	ND	ND	ND	ND
April-22	ND	NS	ND	NS	NS	NS	NS	NS	NS	ND	ND	ND	ND	NS	ND	ND	ND	ND

Parameter: Acrolein (units=ug/L)

October-13	NS	ND	ND	ND	ND	ND	ND	ND	ND	ND	ND	ND	ND	NS	ND	ND	NS	ND
April-14	NS	ND	ND	ND	ND	ND	ND	ND	ND	ND	ND	ND	ND	NS	ND	ND	NS	ND
December-14	ND	ND	ND	ND	ND	ND	ND	ND	ND	ND	ND	ND	ND	NS	ND	ND	NS	ND
May-15	ND	ND	ND	ND	ND	ND	ND	ND	ND	ND	ND	ND	ND	NS	ND	ND	NS	ND

ND: Non-Detect NS: Not Sampled

Event Date	GL-02 (-5)	GL-05 (-7)	GL-08 (-3)	GL-09 (-2)	GL-10 (-1)	GL-11 (-1)	GL-12 (-3)	GL-13 (+1)	GL-14 (+1)	GL-15 (-6)	GL-16 (-6)	GL-17 (-1)	GL-18 (-3)	GL-18R (-3)	GL-19	GL-20 (-5)	LF-01	TS-01 (-7)
November-15	ND	ND	ND	ND	ND	ND	ND	ND	ND	ND	ND	ND	ND	NS	ND	NS	NS	ND
May-16	ND	ND	ND	ND	ND	ND	ND	ND	ND	ND	ND	ND	ND	NS	ND	NS	NS	ND
November-16	ND	ND	ND	ND	ND	ND	ND	ND	ND	ND	ND	ND	ND	NS	ND	NS	NS	ND
May-17	ND	ND	ND	ND	ND	ND	ND	ND	ND	ND	ND	ND	ND	NS	ND	NS	NS	ND
November-17	ND	ND	ND	ND	ND	ND	ND	ND	ND	ND	ND	ND	ND	NS	NS	ND	NS	ND
May-18	ND	ND	ND	ND	ND	ND	ND	ND	ND	ND	ND	ND	ND	NS	ND	ND	NS	ND
December-18	ND	ND	ND	ND	ND	ND	ND	ND	ND	ND	ND	ND	ND	NS	ND	ND	NS	ND
May-19	ND	ND	ND	ND	ND	ND	ND	ND	ND	ND	ND	ND	ND	NS	ND	ND	NS	ND
November-19	ND	NS	ND	ND	ND	ND	ND	ND	ND	ND	ND	ND	ND	NS	ND	ND	NS	ND
May-20	ND	ND	ND	ND	ND	ND	ND	ND	ND	ND	ND	ND	ND	NS	ND	ND	NS	ND
November-20	ND	ND	ND	ND	ND	ND	ND	ND	ND	ND	ND	ND	ND	NS	ND	ND	NS	ND
May-21	ND	ND	ND	ND	ND	ND	ND	ND	ND	ND	ND	ND	ND	NS	ND	ND	NS	NS
June-21	NS	NS	NS	NS	NS	NS	NS	NS	NS	NS	NS	NS	NS	NS	NS	NS	NS	ND
November-21	ND	ND	ND	ND	ND	ND	ND	ND	ND	ND	ND	ND	ND	NS	ND	ND	ND	ND
April-22	ND	NS	ND	NS	NS	NS	NS	NS	NS	ND	ND	ND	ND	NS	ND	ND	ND	ND

Parameter: Acrylonitrile (units=ug/L)

July-09	ND	ND	ND	ND	ND	ND	ND	ND	ND	ND	ND	ND	ND	NS	ND	ND	NS	ND
October-09	ND	ND	ND	ND	ND	ND	ND	ND	ND	ND	ND	ND	ND	NS	ND	ND	NS	ND
March-10	ND	ND	ND	ND	ND	ND	ND	ND	ND	ND	ND	ND	ND	NS	NS	ND	NS	ND
June-10	ND	ND	ND	ND	ND	ND	ND	ND	ND	ND	ND	ND	ND	NS	ND	ND	NS	ND
March-11	ND	ND	ND	ND	ND	ND	ND	ND	ND	ND	ND	ND	ND	NS	NS	ND	NS	ND
March-13	ND	ND	ND	ND	ND	ND	ND	ND	ND	ND	ND	ND	ND	NS	ND	ND	NS	ND
October-13	NS	ND	ND	ND	ND	ND	ND	ND	ND	ND	ND	ND	ND	NS	ND	ND	NS	ND
April-14	NS	ND	ND	ND	ND	ND	ND	ND	ND	ND	ND	ND	ND	NS	ND	ND	NS	ND
December-14	ND	ND	ND	ND	ND	ND	ND	ND	ND	ND	ND	ND	ND	NS	ND	ND	NS	ND
May-15	ND	ND	ND	ND	ND	ND	ND	ND	ND	ND	ND	ND	ND	NS	ND	ND	NS	ND
November-15	ND	ND	ND	ND	ND	ND	ND	ND	ND	ND	ND	ND	ND	NS	ND	NS	NS	ND

ND: Non-Detect NS: Not Sampled

Event Date	GL-02 (-5)	GL-05 (-7)	GL-08 (-3)	GL-09 (-2)	GL-10 (-1)	GL-11 (-1)	GL-12 (-3)	GL-13 (+1)	GL-14 (+1)	GL-15 (-6)	GL-16 (-6)	GL-17 (-1)	GL-18 (-3)	GL-18R (-3)	GL-19	GL-20 (-5)	LF-01	TS-01 (-7)
May-16	ND	ND	ND	ND	ND	ND	ND	ND	ND	ND	ND	ND	ND	NS	ND	NS	NS	ND
November-16	ND	ND	ND	ND	ND	ND	ND	ND	ND	ND	ND	ND	ND	NS	ND	NS	NS	ND
May-17	ND	ND	ND	ND	ND	ND	ND	ND	ND	ND	ND	ND	ND	NS	ND	NS	NS	ND
November-17	ND	ND	ND	ND	ND	ND	ND	ND	ND	ND	ND	ND	ND	NS	NS	ND	NS	ND
May-18	ND	ND	ND	ND	ND	ND	ND	ND	ND	ND	ND	ND	ND	NS	ND	ND	NS	ND
December-18	ND	ND	ND	ND	ND	ND	ND	ND	ND	ND	ND	ND	ND	NS	ND	ND	NS	ND
May-19	ND	ND	ND	ND	ND	ND	ND	ND	ND	ND	ND	ND	ND	NS	ND	ND	NS	ND
November-19	ND	NS	ND	ND	ND	ND	ND	ND	ND	ND	ND	ND	ND	NS	ND	ND	NS	ND
May-20	ND	ND	ND	ND	ND	ND	ND	ND	ND	ND	ND	ND	ND	NS	ND	ND	NS	ND
November-20	ND	ND	ND	ND	ND	ND	ND	ND	ND	ND	ND	ND	ND	NS	ND	ND	NS	ND
May-21	ND	ND	ND	ND	ND	ND	ND	ND	ND	ND	ND	ND	ND	NS	ND	ND	NS	NS
June-21	NS	NS	NS	NS	NS	NS	NS	NS	NS	NS	NS	NS	NS	NS	NS	NS	NS	ND
November-21	ND	ND	ND	ND	ND	ND	ND	ND	ND	ND	ND	ND	ND	NS	ND	ND	ND	ND
April-22	ND	ND	ND	ND	ND	ND	ND	ND	ND	ND	ND	ND	ND	NS	ND	ND	ND	ND

Parameter: Allyl chloride (units=ug/L)

July-09	NS	NS	NS	NS	NS	NS	NS	NS	NS	ND	NS	NS	NS	NS	NS	NS	NS	NS
October-09	NS	NS	NS	NS	NS	NS	NS	NS	NS	ND	NS	NS	NS	NS	NS	NS	NS	NS
March-10	NS	NS	NS	NS	NS	NS	NS	NS	NS	ND	NS	NS	NS	NS	NS	NS	NS	NS
June-10	NS	NS	NS	NS	NS	NS	NS	NS	NS	ND	NS	NS	NS	NS	NS	NS	NS	NS
March-11	NS	NS	NS	NS	NS	NS	NS	NS	NS	ND	NS	NS	NS	NS	NS	NS	NS	NS
October-13	NS	ND	ND	ND	ND	ND	ND	ND	ND	ND	ND	ND	ND	NS	ND	ND	NS	ND
April-14	NS	ND	ND	ND	ND	ND	ND	ND	ND	ND	ND	ND	ND	NS	ND	ND	NS	ND
December-14	ND	ND	ND	ND	ND	ND	ND	ND	ND	ND	ND	ND	ND	NS	ND	ND	NS	ND
May-15	ND	ND	ND	ND	ND	ND	ND	ND	ND	ND	ND	ND	ND	NS	ND	ND	NS	ND
November-15	ND	ND	ND	ND	ND	ND	ND	ND	ND	ND	ND	ND	ND	NS	ND	NS	NS	ND
May-16	ND	ND	ND	ND	ND	ND	ND	ND	ND	ND	ND	ND	ND	NS	ND	NS	NS	ND
November-16	ND	ND	ND	ND	ND	ND	ND	ND	ND	ND	ND	ND	ND	NS	ND	NS	NS	ND

ND: Non-Detect NS: Not Sampled

Event Date	GL-02 (-5)	GL-05 (-7)	GL-08 (-3)	GL-09 (-2)	GL-10 (-1)	GL-11 (-1)	GL-12 (-3)	GL-13 (+1)	GL-14 (+1)	GL-15 (-6)	GL-16 (-6)	GL-17 (-1)	GL-18 (-3)	GL-18R (-3)	GL-19	GL-20 (-5)	LF-01	TS-01 (-7)
May-17	ND	ND	ND	ND	ND	ND	ND	ND	ND	ND	ND	ND	ND	NS	ND	NS	NS	ND
November-17	ND	ND	ND	ND	ND	ND	ND	ND	ND	ND	ND	ND	ND	NS	NS	ND	NS	ND
May-18	ND	ND	ND	ND	ND	ND	ND	ND	ND	ND	ND	ND	ND	NS	ND	ND	NS	ND
December-18	ND	ND	ND	ND	ND	ND	ND	ND	ND	ND	ND	ND	ND	NS	ND	ND	NS	ND
May-19	ND	ND	ND	ND	ND	ND	ND	ND	ND	ND	ND	ND	ND	NS	ND	ND	NS	ND
November-19	ND	NS	ND	ND	ND	ND	ND	ND	ND	ND	ND	ND	ND	NS	ND	ND	NS	ND
May-20	ND	ND	ND	ND	ND	ND	ND	ND	ND	ND	ND	ND	ND	NS	ND	ND	NS	ND
November-20	ND	ND	ND	ND	ND	ND	ND	ND	ND	ND	ND	ND	ND	NS	ND	ND	NS	ND
May-21	ND	ND	ND	ND	ND	ND	ND	ND	ND	ND	ND	ND	ND	NS	ND	ND	NS	NS
June-21	NS	NS	NS	NS	NS	NS	NS	NS	NS	NS	NS	NS	NS	NS	NS	NS	NS	ND
November-21	ND	ND	ND	ND	ND	ND	ND	ND	ND	ND	ND	ND	ND	NS	ND	ND	ND	ND
April-22	ND	NS	ND	NS	NS	NS	NS	NS	NS	ND	ND	ND	ND	NS	ND	ND	ND	ND

Parameter: Benzene (units=ug/L, PAL=5)

July-09	2	ND	160	1.2	ND	ND	ND	ND	ND	ND	ND	18	950	NS	2.2	32	NS	5.9
October-09	ND	ND	140	1.1	ND	36	ND	ND	ND	ND	ND	7,100	910	NS	ND	43	NS	5.4
March-10	11	ND	220	ND	ND	ND	ND	ND	ND	ND	ND	6,100	890	NS	NS	24	NS	3.9
June-10	6.4	ND	160 J	0.9 J	ND	ND	ND	ND	ND	ND	ND	8,000	920	NS	40	71	NS	2.6
March-11	6.6	ND	190	0.88 J	ND	ND	ND	ND	ND	ND	ND	7,400	1,100	NS	NS	36	NS	18
March-13	9.9	ND	168	1.2	ND	ND	ND	ND	ND	ND	ND	8,280	976	NS	3.7	23.6	NS	16
October-13	NS	ND	117	ND	ND	ND	ND	ND	ND	ND	ND	10,100	981	NS	23.8	227	NS	13.9
April-14	NS	ND	155	ND	ND	ND	ND	ND	ND	ND	ND	7,320	1,000	NS	198	ND	NS	11.6
December-14	ND	ND	213	1.6	ND	ND	ND	ND	ND	ND	ND	8,080	997	NS	40.2	6.7	NS	16
May-15	ND	ND	171	1	ND	ND	ND	ND	ND	ND	ND	8,780	908	NS	219	6.9	NS	11.4
November-15	1.9	ND	173	1.6	ND	ND	ND	ND	0.68 J	ND	ND	8,810	810	NS	55	NS	NS	12.2
May-16	10.6	ND	152	0.95 J	ND	ND	ND	ND	ND	ND	ND	7,960	733	NS	123	NS	NS	11.1
November-16	1.1	ND	115	1.2	ND	ND	ND	ND	ND	ND	ND	6,570	669	NS	60.6	NS	NS	11.5
May-17	ND	ND	109	0.99 J	ND	ND	ND	ND	ND	ND	ND	6,610	1,250	NS	10.2	NS	NS	13.7

ND: Non-Detect NS: Not Sampled

Event Date	GL-02 (-5)	GL-05 (-7)	GL-08 (-3)	GL-09 (-2)	GL-10 (-1)	GL-11 (-1)	GL-12 (-3)	GL-13 (+1)	GL-14 (+1)	GL-15 (-6)	GL-16 (-6)	GL-17 (-1)	GL-18 (-3)	GL-18R (-3)	GL-19	GL-20 (-5)	LF-01	TS-01 (-7)
November-17	ND	ND	120	1.2	ND	ND	ND	ND	ND	ND	ND	6,270	629	NS	NS	57.7	NS	13.2
May-18	ND	ND	96.1	0.86 J	ND	ND	ND	ND	ND	ND	ND	6,070	607	NS	3.8	16	NS	12
December-18	30.7	ND	135	1	ND	ND	ND	ND	ND	ND	ND	6,690	751	NS	299	51	NS	18.9
May-19	19.6	ND	125	1.1	ND	ND	ND	ND	ND	ND	ND	6,390	656	NS	253	41	NS	12.7
November-19	4.1	NS	118	1.5	ND	ND	ND	ND	ND	ND	ND	6,690	787	NS	129	34.2	NS	3.1
May-20	3.4	ND	107	1.1	ND	ND	ND	ND	ND	ND	ND	6,560	980	NS	30.4	52.9	NS	9.4
November-20	7.7	ND	80.8	1	ND	ND	ND	ND	ND	ND	ND	6,540	912	NS	52.6	9.4	NS	14.1
May-21	51.6	ND	95.6	0.99 J	ND	ND	ND	ND	ND	ND	ND	5,020	947	NS	525	52.6	NS	NS
June-21	NS	NS	NS	NS	NS	NS	NS	NS	NS	NS	NS	NS	NS	NS	NS	NS	NS	14.5
November-21	3.5	ND	91.1	1.2	ND	ND	ND	ND	ND	ND	ND	5,260	936	NS	103	11.8	6.5	4.7
April-22	36.2	ND	101	1	ND	ND	ND	ND	ND	ND	ND	5,450	1,050 H1	NS	29.7	36.4	123	11.6
November-22	4.6	ND	100	1.1	ND	ND	ND	ND	ND	ND	ND	6,600	710	NS	17	67	19	12
May-23	0.95	ND	71	1.3 J	1.1	ND	0.4 J	ND	ND	ND	ND	6,900	NS	NS	12	61	22	7.9
October-23	0.47 J	ND	89	ND	ND	ND	ND	ND	ND	ND	ND	5,800	NS	NS	16	81	220	4.1
May-24	36	ND	53	1.1 J	ND	ND	ND	ND	ND	ND	ND	4,400	NS	14	430	43	NS	11

Parameter: Bromobenzene (units=ug/L)

October-13	NS	ND	ND	ND	ND	ND	ND	ND	ND	ND	ND	ND	ND	NS	ND	ND	NS	ND
April-14	NS	ND	ND	ND	ND	ND	ND	ND	ND	ND	ND	ND	ND	NS	ND	ND	NS	ND
December-14	ND	ND	ND	ND	ND	ND	ND	ND	ND	ND	ND	ND	ND	NS	ND	ND	NS	ND
May-15	ND	ND	ND	ND	ND	ND	ND	ND	ND	ND	ND	ND	ND	NS	ND	ND	NS	ND
November-15	ND	ND	ND	ND	ND	ND	ND	ND	ND	ND	ND	ND	ND	NS	ND	NS	NS	ND
May-16	ND	ND	ND	ND	ND	ND	ND	ND	ND	ND	ND	ND	ND	NS	ND	NS	NS	ND
November-16	ND	ND	ND	ND	ND	ND	ND	ND	ND	ND	ND	ND	ND	NS	ND	NS	NS	ND
May-17	ND	ND	ND	ND	ND	ND	ND	ND	ND	ND	ND	ND	ND	NS	ND	NS	NS	ND
November-17	ND	ND	ND	ND	ND	ND	ND	ND	ND	ND	ND	ND	ND	NS	NS	ND	NS	ND
May-18	ND	ND	ND	ND	ND	ND	ND	ND	ND	ND	ND	ND	ND	NS	ND	ND	NS	ND
December-18	ND	ND	ND	ND	ND	ND	ND	ND	ND	ND	ND	ND	ND	NS	ND	ND	NS	ND

ND: Non-Detect NS: Not Sampled

Event Date	GL-02 (-5)	GL-05 (-7)	GL-08 (-3)	GL-09 (-2)	GL-10 (-1)	GL-11 (-1)	GL-12 (-3)	GL-13 (+1)	GL-14 (+1)	GL-15 (-6)	GL-16 (-6)	GL-17 (-1)	GL-18 (-3)	GL-18R (-3)	GL-19	GL-20 (-5)	LF-01	TS-01 (-7)
May-19	ND	ND	ND	ND	ND	ND	ND	ND	ND	ND	ND	ND	ND	NS	ND	ND	NS	ND
November-19	ND	NS	ND	ND	ND	ND	ND	ND	ND	ND	ND	ND	ND	NS	ND	ND	NS	ND
May-20	ND	ND	ND	ND	ND	ND	ND	ND	ND	ND	ND	ND	ND	NS	ND	ND	NS	ND
November-20	ND	ND	ND	ND	ND	ND	ND	ND	ND	ND	ND	ND	ND	NS	ND	ND	NS	ND
May-21	ND	ND	ND	NS	ND	NS	ND	ND	ND	NS	ND	ND	ND	NS	ND	NS	NS	NS
June-21	NS	NS	NS	NS	NS	NS	NS	NS	NS	NS	NS	NS	NS	NS	NS	NS	NS	ND
November-21	ND	ND	ND	ND	ND	ND	ND	ND	ND	ND	ND	ND	ND	NS	ND	ND	ND	ND
April-22	ND	NS	ND	NS	NS	NS	NS	NS	NS	ND	ND	ND	ND	NS	ND	ND	ND	ND

Parameter: Bromochloromethane (units=ug/L)

July-09	ND	ND	ND	ND	ND	ND	ND	ND	ND	ND	ND	ND	ND	NS	ND	ND	NS	ND
October-09	ND	ND	ND	ND	ND	ND	ND	ND	ND	ND	ND	ND	ND	NS	ND	ND	NS	ND
March-10	ND	ND	ND	ND	ND	ND	ND	ND	ND	ND	ND	ND	ND	NS	NS	ND	NS	ND
June-10	ND	ND	ND	ND	ND	ND	ND	ND	ND	ND	ND	ND	ND	NS	ND	ND	NS	ND
March-11	ND	ND	ND	ND	ND	ND	ND	ND	ND	ND	ND	ND	ND	NS	NS	ND	NS	ND
March-13	ND	ND	ND	ND	ND	ND	ND	ND	ND	ND	ND	ND	ND	NS	ND	ND	NS	ND
October-13	NS	ND	ND	ND	ND	ND	ND	ND	ND	ND	ND	ND	ND	NS	ND	ND	NS	ND
April-14	NS	ND	ND	ND	ND	ND	ND	ND	ND	ND	ND	ND	ND	NS	ND	ND	NS	ND
December-14	ND	ND	ND	ND	ND	ND	ND	ND	ND	ND	ND	ND	ND	NS	ND	ND	NS	ND
May-15	ND	ND	ND	ND	ND	ND	ND	ND	ND	ND	ND	ND	ND	NS	ND	ND	NS	ND
November-15	ND	ND	ND	ND	ND	ND	ND	ND	ND	ND	ND	ND	ND	NS	ND	NS	NS	ND
May-16	ND	ND	ND	ND	ND	ND	ND	ND	ND	ND	ND	ND	ND	NS	ND	NS	NS	ND
November-16	ND	ND	ND	ND	ND	ND	ND	ND	ND	ND	ND	ND	ND	NS	ND	NS	NS	ND
May-17	ND	ND	ND	ND	ND	ND	ND	ND	ND	ND	ND	ND	ND	NS	ND	NS	NS	ND
November-17	ND	ND	ND	ND	ND	ND	ND	ND	ND	ND	ND	ND	ND	NS	NS	ND	NS	ND
May-18	ND	ND	ND	ND	ND	ND	ND	ND	ND	ND	ND	ND	ND	NS	ND	ND	NS	ND
December-18	ND	ND	ND	ND	ND	ND	ND	ND	ND	ND	ND	ND	ND	NS	ND	ND	NS	ND
May-19	ND	ND	ND	ND	ND	ND	ND	ND	ND	ND	ND	ND	ND	NS	ND	ND	NS	ND

ND: Non-Detect NS: Not Sampled

Event Date	GL-02 (-5)	GL-05 (-7)	GL-08 (-3)	GL-09 (-2)	GL-10 (-1)	GL-11 (-1)	GL-12 (-3)	GL-13 (+1)	GL-14 (+1)	GL-15 (-6)	GL-16 (-6)	GL-17 (-1)	GL-18 (-3)	GL-18R (-3)	GL-19	GL-20 (-5)	LF-01	TS-01 (-7)
November-19	ND	NS	ND	ND	ND	ND	ND	ND	ND	ND	ND	ND	ND	NS	ND	ND	NS	ND
May-20	ND	ND	ND	ND	ND	ND	ND	ND	ND	ND	ND	ND	ND	NS	ND	ND	NS	ND
November-20	ND	ND	ND	ND	ND	ND	ND	ND	ND	ND	ND	ND	ND	NS	ND	ND	NS	ND
May-21	ND	ND	ND	ND	ND	ND	ND	ND	ND	ND	ND	ND	ND	NS	ND	ND	NS	NS
June-21	NS	NS	NS	NS	NS	NS	NS	NS	NS	NS	NS	NS	NS	NS	NS	NS	NS	ND
November-21	ND	ND	ND	ND	ND	ND	ND	ND	ND	ND	ND	ND	ND	NS	ND	ND	ND	ND
April-22	ND	ND	ND	ND	ND	ND	ND	ND	ND	ND	ND	ND	ND	NS	ND	ND	ND	ND
November-22	ND	ND	ND	ND	ND	ND	ND	ND	ND	ND	ND	ND	ND	NS	ND	ND	ND	ND
October-23	ND	ND	ND	ND	ND	ND	ND	ND	ND	ND	ND	ND	NS	NS	ND	ND	ND	ND

Parameter: Bromodichloromethane (units=ug/L, PAL=0.13)

July-09	ND	ND	ND	ND	ND	ND	ND	ND	ND	ND	ND	ND	ND	NS	ND	ND	NS	ND
October-09	ND	ND	ND	ND	ND	ND	ND	ND	ND	ND	ND	ND	ND	NS	ND	ND	NS	ND
March-10	ND	ND	ND	ND	ND	ND	ND	ND	ND	ND	ND	ND	ND	NS	NS	ND	NS	ND
June-10	ND	ND	ND	ND	ND	ND	ND	ND	ND	ND	ND	ND	ND	NS	ND	ND	NS	ND
March-11	ND	ND	ND	ND	ND	ND	ND	ND	ND	ND	ND	ND	ND	NS	NS	ND	NS	ND
March-13	ND	ND	ND	ND	ND	ND	ND	ND	ND	ND	ND	ND	ND	NS	ND	ND	NS	ND
October-13	NS	ND	ND	ND	ND	ND	ND	ND	ND	ND	ND	ND	ND	NS	ND	ND	NS	ND
April-14	NS	ND	ND	ND	ND	ND	ND	ND	ND	ND	ND	ND	ND	NS	ND	ND	NS	ND
December-14	ND	ND	ND	ND	ND	ND	ND	ND	ND	ND	ND	ND	ND	NS	ND	ND	NS	ND
May-15	ND	ND	ND	ND	ND	ND	ND	ND	ND	ND	ND	ND	ND	NS	ND	ND	NS	ND
November-15	ND	ND	ND	ND	ND	ND	ND	ND	ND	ND	ND	ND	ND	NS	ND	NS	NS	ND
May-16	ND	ND	ND	ND	ND	ND	ND	ND	ND	ND	ND	ND	ND	NS	ND	NS	NS	ND
November-16	ND	ND	ND	ND	ND	ND	ND	ND	ND	ND	ND	ND	ND	NS	ND	NS	NS	ND
May-17	ND	ND	ND	ND	ND	ND	ND	ND	ND	ND	ND	ND	ND	NS	ND	NS	NS	ND
November-17	ND	ND	ND	ND	ND	ND	ND	ND	ND	ND	ND	ND	ND	NS	NS	ND	NS	ND
May-18	ND	ND	ND	ND	ND	ND	ND	ND	ND	ND	ND	ND	ND	NS	ND	ND	NS	ND
December-18	ND	ND	ND	ND	ND	ND	ND	ND	ND	ND	ND	ND	ND	NS	ND	ND	NS	ND

ND: Non-Detect NS: Not Sampled

Event Date	GL-02 (-5)	GL-05 (-7)	GL-08 (-3)	GL-09 (-2)	GL-10 (-1)	GL-11 (-1)	GL-12 (-3)	GL-13 (+1)	GL-14 (+1)	GL-15 (-6)	GL-16 (-6)	GL-17 (-1)	GL-18 (-3)	GL-18R (-3)	GL-19	GL-20 (-5)	LF-01	TS-01 (-7)
May-19	ND	ND	ND	ND	ND	ND	ND	ND	ND	ND	ND	ND	ND	NS	ND	ND	NS	ND
November-19	ND	NS	ND	ND	ND	ND	ND	ND	ND	ND	ND	ND	ND	NS	ND	ND	NS	ND
May-20	ND	ND	ND	ND	ND	ND	ND	ND	ND	ND	ND	ND	ND	NS	ND	ND	NS	ND
November-20	ND	ND	ND	ND	ND	ND	ND	ND	ND	ND	ND	ND	ND	NS	ND	ND	NS	ND
May-21	ND	ND	ND	ND	ND	ND	ND	ND	ND	ND	ND	ND	ND	NS	ND	ND	NS	NS
June-21	NS	NS	NS	NS	NS	NS	NS	NS	NS	NS	NS	NS	NS	NS	NS	NS	NS	ND
November-21	ND	ND	ND	ND	ND	ND	ND	ND	ND	ND	ND	ND	ND	NS	ND	ND	ND	ND
April-22	ND	ND	ND	ND	ND	ND	ND	ND	ND	ND	ND	ND	ND	NS	ND	ND	ND	ND
November-22	ND	ND	ND	ND	ND	ND	ND	ND	ND	ND	ND	ND	ND	NS	ND	ND	ND	ND
May-23	ND	ND	ND	ND	ND	ND	ND	ND	ND	ND	ND	ND	NS	NS	ND	ND	ND	ND
October-23	ND	ND	ND	ND	ND	ND	ND	ND	ND	ND	ND	ND	NS	NS	ND	ND	ND	ND
May-24	ND	ND	ND	ND	ND	ND	ND	ND	ND	ND	ND	ND	NS	ND	ND	ND	NS	ND

Parameter: Bromoform (units=ug/L, PAL=3.3)

July-09	ND	ND	ND	ND	ND	ND	ND	ND	ND	ND	ND	ND	ND	NS	ND	ND	NS	ND
October-09	ND	ND	ND	ND	ND	ND	ND	ND	ND	ND	ND	ND	ND	NS	ND	ND	NS	ND
March-10	ND	ND	ND	ND	ND	ND	ND	ND	ND	ND	ND	ND	ND	NS	NS	ND	NS	ND
June-10	ND	ND	ND	ND	ND	ND	ND	ND	ND	ND	ND	ND	ND	NS	ND	ND	NS	ND
March-11	ND	ND	ND	ND	ND	ND	ND	ND	ND	ND	ND	ND	ND	NS	NS	ND	NS	ND
March-13	ND	ND	ND	ND	ND	ND	ND	ND	ND	ND	ND	ND	ND	NS	ND	ND	NS	ND
October-13	NS	ND	ND	ND	ND	ND	ND	ND	ND	ND	ND	ND	ND	NS	ND	ND	NS	ND
April-14	NS	ND	ND	ND	ND	ND	ND	ND	ND	ND	ND	ND	ND	NS	ND	ND	NS	ND
December-14	ND	ND	ND	ND	ND	ND	ND	ND	ND	ND	ND	ND	ND	NS	ND	ND	NS	ND
May-15	ND	ND	ND	ND	ND	ND	ND	ND	ND	ND	ND	ND	ND	NS	ND	ND	NS	ND
November-15	ND	ND	ND	ND	ND	ND	ND	ND	ND	ND	ND	ND	ND	NS	ND	NS	NS	ND
May-16	ND	ND	ND	ND	ND	ND	ND	ND	ND	ND	ND	ND	ND	NS	ND	NS	NS	ND
November-16	ND	ND	ND	ND	ND	ND	ND	ND	ND	ND	ND	ND	ND	NS	ND	NS	NS	ND
May-17	ND	ND	ND	ND	ND	ND	ND	ND	ND	ND	ND	ND	ND	NS	ND	NS	NS	ND

ND: Non-Detect NS: Not Sampled

Event Date	GL-02 (-5)	GL-05 (-7)	GL-08 (-3)	GL-09 (-2)	GL-10 (-1)	GL-11 (-1)	GL-12 (-3)	GL-13 (+1)	GL-14 (+1)	GL-15 (-6)	GL-16 (-6)	GL-17 (-1)	GL-18 (-3)	GL-18R (-3)	GL-19	GL-20 (-5)	LF-01	TS-01 (-7)
November-17	ND	ND	ND	ND	ND	ND	ND	ND	ND	ND	ND	ND	ND	NS	NS	ND	NS	ND
May-18	ND	ND	ND	ND	ND	ND	ND	ND	ND	ND	ND	ND	ND	NS	ND	ND	NS	ND
December-18	ND	ND	ND	ND	ND	ND	ND	ND	ND	ND	ND	ND	ND	NS	ND	ND	NS	ND
May-19	ND	ND	ND	ND	ND	ND	ND	ND	ND	ND	ND	ND	ND	NS	ND	ND	NS	ND
November-19	ND	NS	ND	ND	ND	ND	ND	ND	ND	ND	ND	ND	ND	NS	ND	ND	NS	ND
May-20	ND	ND	ND	ND	ND	ND	ND	ND	ND	ND	ND	ND	ND	NS	ND	ND	NS	ND
November-20	ND	ND	ND	ND	ND	ND	ND	ND	ND	ND	ND	ND	ND	NS	ND	ND	NS	ND
May-21	ND	ND	ND	ND	ND	ND	ND	ND	ND	ND	ND	ND	ND	NS	ND	ND	NS	NS
June-21	NS	NS	NS	NS	NS	NS	NS	NS	NS	NS	NS	NS	NS	NS	NS	NS	NS	ND
November-21	ND	ND	ND	ND	ND	ND	ND	ND	ND	ND	ND	ND	ND	NS	ND	ND	ND	ND
April-22	ND	ND	ND	ND	ND	ND	ND	ND	ND	ND	ND	ND	ND	NS	ND	ND	ND	ND
November-22	ND	ND	ND	ND	ND	ND	ND	ND	ND	ND	ND	ND	ND	NS	ND	ND	ND	ND
May-23	ND	ND	ND	ND	ND	ND	ND	ND	ND	ND	ND	ND	NS	NS	ND	ND	ND	ND
October-23	ND	ND	ND	ND	ND	ND	ND	ND	ND	ND	ND	ND	NS	NS	ND	ND	ND	ND
May-24	ND	ND	ND	ND	ND	ND	ND	ND	ND	ND	ND	ND	NS	ND	ND	ND	NS	ND

Parameter: Bromomethane (units=ug/L, PAL=7.5)

July-09	ND	ND	ND	ND	ND	ND	ND	ND	ND	ND	ND	ND	ND	NS	ND	ND	NS	ND
October-09	ND	ND	ND	ND	ND	ND	ND	ND	ND	ND	ND	ND	ND	NS	ND	ND	NS	ND
March-10	ND	ND	ND	ND	ND	ND	ND	ND	ND	ND	ND	ND	ND	NS	NS	ND	NS	ND
June-10	ND	ND	ND	ND	ND	ND	ND	ND	ND	ND	ND	ND	ND	NS	ND	ND	NS	ND
March-11	ND	ND	ND	ND	ND	ND	ND	ND	ND	ND	ND	ND	ND	NS	NS	ND	NS	ND
March-13	ND	ND	ND	ND	ND	ND	ND	ND	ND	ND	ND	ND	ND	NS	ND	ND	NS	ND
October-13	NS	ND	ND	ND	ND	ND	ND	ND	ND	ND	ND	ND	ND	NS	ND	ND	NS	ND
April-14	NS	ND	ND	ND	ND	ND	ND	ND	ND	ND	ND	ND	ND	NS	ND	ND	NS	ND
December-14	ND	ND	ND	ND	ND	ND	ND	ND	ND	ND	ND	ND	ND	NS	ND	ND	NS	ND
May-15	ND	ND	ND	ND	ND	ND	ND	ND	ND	ND	ND	ND	ND	NS	ND	ND	NS	ND
November-15	ND	ND	ND	ND	ND	ND	ND	ND	ND	ND	ND	ND	ND	NS	ND	NS	NS	ND

ND: Non-Detect NS: Not Sampled

Event Date	GL-02 (-5)	GL-05 (-7)	GL-08 (-3)	GL-09 (-2)	GL-10 (-1)	GL-11 (-1)	GL-12 (-3)	GL-13 (+1)	GL-14 (+1)	GL-15 (-6)	GL-16 (-6)	GL-17 (-1)	GL-18 (-3)	GL-18R (-3)	GL-19	GL-20 (-5)	LF-01	TS-01 (-7)
May-16	ND	ND	ND	ND	ND	ND	ND	ND	ND	ND	ND	ND	ND	NS	ND	NS	NS	ND
November-16	ND	ND	ND	0.74 J	ND	ND	ND	ND	ND	ND	ND	1.1	0.74 J	NS	ND	NS	NS	ND
May-17	ND	ND	ND	ND	ND	ND	ND	ND	ND	ND	ND	ND	ND	NS	ND	NS	NS	ND
November-17	ND	0.68 JCLB	ND	ND	ND	ND	ND	ND	ND	ND	ND	ND	ND	NS	NS	ND	NS	ND
May-18	ND	ND	ND	ND	ND	ND	ND	ND	ND	ND	ND	ND	ND	NS	ND	ND	NS	ND
December-18	ND	ND	ND	ND	ND	ND	ND	ND	ND	ND	ND	ND	ND	NS	ND	ND	NS	ND
May-19	ND	ND	ND	ND	ND	ND	ND	ND	ND	ND	ND	ND	ND	NS	ND	ND	NS	ND
November-19	ND	NS	ND	ND	ND	ND	ND	ND	ND	ND	ND	ND	ND	NS	ND	ND	NS	ND
May-20	ND	ND	ND	ND	ND	ND	ND	ND	ND	ND	ND	ND	ND	NS	ND	ND	NS	ND
November-20	ND	ND	ND	ND	ND	ND	ND	ND	ND	ND	ND	ND	ND	NS	ND	ND	NS	ND
May-21	ND	ND	ND	ND	ND	ND	ND	ND	ND	ND	ND	ND	ND	NS	ND	ND	NS	NS
June-21	NS	NS	NS	NS	NS	NS	NS	NS	NS	NS	NS	NS	NS	NS	NS	NS	NS	ND
November-21	ND	ND	ND	ND	ND	ND	ND	ND	ND	ND	ND	ND	ND	NS	ND	ND	ND	ND
April-22	ND	1.9 B	ND	1.8 B	ND	2 B	1.8 B	ND	ND	ND	ND	ND	ND	NS	ND	ND	ND	ND
November-22	ND	ND	ND	ND	ND	ND	ND	ND	ND	ND	ND	ND	ND	NS	ND	ND	ND	ND
May-23	ND	ND	ND	ND	ND	ND	ND	ND	ND	ND	ND	ND	NS	NS	ND	ND	ND	ND
October-23	ND	ND	ND	ND	ND	ND	ND	ND	ND	ND	ND	ND	NS	NS	ND	ND	ND	ND
May-24	ND	ND	ND	ND	ND	ND	ND	ND	ND	ND	ND	ND	NS	ND	ND	ND	NS	ND

Parameter: Carbon disulfide (units=ug/L, PAL=810)

July-09	ND	ND	ND	ND	ND	ND	ND	ND	ND	ND	ND	2.6	ND	NS	ND	ND	NS	ND
October-09	ND	ND	ND	ND	ND	ND	ND	ND	ND	ND	ND	ND	ND	NS	ND	ND	NS	ND
March-10	ND	ND	ND	ND	ND	ND	ND	ND	ND	ND	ND	ND	ND	NS	NS	ND	NS	0.79 J
June-10	ND	ND	ND	1.8	ND	ND	ND	ND	ND	ND	ND	ND	ND	NS	ND	ND	NS	ND
March-11	ND	ND	ND	ND	ND	ND	ND	ND	ND	ND	ND	ND	ND	NS	NS	ND	NS	ND
March-13	ND	ND	ND	ND	ND	ND	ND	ND	ND	ND	ND	ND	ND	NS	ND	ND	NS	ND
October-13	NS	ND	ND	ND	ND	ND	ND	ND	ND	ND	ND	ND	2.1	NS	ND	ND	NS	ND
April-14	NS	ND	ND	ND	ND	ND	ND	ND	ND	ND	ND	ND	ND	NS	ND	ND	NS	ND

ND: Non-Detect NS: Not Sampled

Event Date	GL-02 (-5)	GL-05 (-7)	GL-08 (-3)	GL-09 (-2)	GL-10 (-1)	GL-11 (-1)	GL-12 (-3)	GL-13 (+1)	GL-14 (+1)	GL-15 (-6)	GL-16 (-6)	GL-17 (-1)	GL-18 (-3)	GL-18R (-3)	GL-19	GL-20 (-5)	LF-01	TS-01 (-7)
December-14	ND	ND	ND	2	ND	ND	ND	ND	ND	ND	ND	ND	ND	NS	ND	ND	NS	ND
May-15	ND	ND	ND	ND	ND	ND	ND	ND	ND	ND	ND	ND	1.4	NS	ND	ND	NS	ND
November-15	ND	ND	ND	1.7	ND	ND	ND	ND	ND	ND	ND	ND	ND	NS	ND	NS	NS	ND
May-16	ND	ND	ND	1.2	ND	ND	ND	ND	ND	ND	ND	ND	ND	NS	ND	NS	NS	ND
November-16	ND	ND	1.6	ND	ND	ND	ND	ND	ND	ND	ND	ND	1.8	NS	ND	NS	NS	ND
May-17	ND	ND	ND	ND	ND	ND	ND	ND	ND	ND	ND	ND	ND	NS	ND	NS	NS	ND
November-17	ND	ND	ND	1.9	ND	ND	ND	ND	ND	ND	ND	ND	1.2	NS	NS	ND	NS	ND
May-18	ND	ND	ND	ND	ND	ND	ND	ND	ND	ND	ND	ND	ND	NS	ND	ND	NS	ND
December-18	0.96 J	ND	ND	2.1	ND	ND	ND	ND	ND	ND	ND	0.7 J	1.4	NS	ND	ND	NS	0.88 J
May-19	ND	ND	ND	1.4	ND	ND	ND	ND	ND	ND	ND	ND	1.2	NS	ND	ND	NS	ND
November-19	ND	NS	ND	1.2	ND	ND	ND	ND	ND	ND	ND	ND	0.78 J	NS	ND	ND	NS	ND
May-20	ND	ND	ND	ND	ND	ND	ND	ND	ND	ND	ND	ND	ND	NS	ND	ND	NS	ND
November-20	ND	ND	ND	1.3	ND	ND	ND	ND	ND	ND	ND	ND	1.2	NS	ND	ND	NS	ND
May-21	1.4	ND	ND	1.5	ND	ND	ND	ND	ND	ND	ND	ND	1.1	NS	ND	ND	NS	NS
June-21	NS	NS	NS	NS	NS	NS	NS	NS	NS	NS	NS	NS	NS	NS	NS	NS	NS	ND
November-21	ND	ND	ND	0.65 J	ND	ND	ND	ND	ND	ND	ND	ND	ND	NS	ND	ND	ND	ND
April-22	0.49 J	ND	ND	1	ND	ND	ND	ND	ND	ND	ND	ND	ND	NS	ND	ND	ND	ND
November-22	ND	ND	ND	2.5 J	ND	ND	ND	ND	ND	ND	ND	ND	1.3 J	NS	ND	ND	ND	ND
May-23	ND	ND	ND	ND	ND	ND	ND	ND	ND	ND	ND	ND	NS	NS	ND	ND	ND	ND
October-23	ND	ND	ND	ND	ND	ND	ND	ND	ND	ND	ND	ND	NS	NS	ND	ND	ND	ND
May-24	0.32 J	ND	ND	1.4 J	ND	ND	ND	ND	ND	ND	ND	ND	NS	ND	ND	ND	NS	ND

Parameter: Carbon tetrachloride (units=ug/L, PAL=5)

July-09	ND	ND	ND	ND	ND	ND	ND	ND	ND	ND	ND	ND	ND	NS	ND	ND	NS	ND
October-09	ND	ND	ND	ND	ND	ND	ND	ND	ND	ND	ND	ND	ND	NS	ND	ND	NS	ND
March-10	ND	ND	ND	ND	ND	ND	ND	ND	ND	ND	ND	ND	ND	NS	NS	ND	NS	ND
June-10	ND	ND	ND	ND	ND	ND	ND	ND	ND	ND	ND	ND	ND	NS	ND	ND	NS	ND
March-11	ND	ND	ND	ND	ND	ND	ND	ND	ND	ND	ND	ND	ND	NS	NS	ND	NS	ND

ND: Non-Detect NS: Not Sampled

Event Date	GL-02 (-5)	GL-05 (-7)	GL-08 (-3)	GL-09 (-2)	GL-10 (-1)	GL-11 (-1)	GL-12 (-3)	GL-13 (+1)	GL-14 (+1)	GL-15 (-6)	GL-16 (-6)	GL-17 (-1)	GL-18 (-3)	GL-18R (-3)	GL-19	GL-20 (-5)	LF-01	TS-01 (-7)
March-13	ND	ND	ND	ND	ND	ND	ND	ND	ND	ND	ND	ND	ND	NS	ND	ND	NS	ND
October-13	NS	ND	ND	ND	ND	ND	ND	ND	ND	ND	ND	ND	ND	NS	ND	ND	NS	ND
April-14	NS	ND	ND	ND	ND	ND	ND	ND	ND	ND	ND	ND	ND	NS	ND	ND	NS	ND
December-14	ND	ND	ND	ND	ND	ND	ND	ND	ND	ND	ND	ND	ND	NS	ND	ND	NS	ND
May-15	ND	ND	ND	ND	ND	ND	ND	ND	ND	ND	ND	ND	ND	NS	ND	ND	NS	ND
November-15	ND	ND	ND	ND	ND	ND	ND	ND	ND	ND	ND	ND	ND	NS	ND	NS	NS	ND
May-16	ND	ND	ND	ND	ND	ND	ND	ND	ND	ND	ND	ND	ND	NS	ND	NS	NS	ND
November-16	ND	ND	ND	ND	ND	ND	ND	ND	ND	ND	ND	ND	ND	NS	ND	NS	NS	ND
May-17	ND	ND	ND	ND	ND	ND	ND	ND	ND	ND	ND	ND	ND	NS	ND	NS	NS	ND
November-17	ND	ND	ND	ND	ND	ND	ND	ND	ND	ND	ND	ND	ND	NS	NS	ND	NS	ND
May-18	ND	ND	ND	ND	ND	ND	ND	ND	ND	ND	ND	ND	ND	NS	ND	ND	NS	ND
December-18	ND	ND	ND	ND	ND	ND	ND	ND	ND	ND	ND	ND	ND	NS	ND	ND	NS	ND
May-19	ND	ND	ND	ND	ND	ND	ND	ND	ND	ND	ND	ND	ND	NS	ND	ND	NS	ND
November-19	ND	NS	ND	ND	ND	ND	ND	ND	ND	ND	ND	ND	ND	NS	ND	ND	NS	ND
May-20	ND	ND	ND	ND	ND	ND	ND	ND	ND	ND	ND	ND	ND	NS	ND	ND	NS	ND
November-20	ND	ND	ND	ND	ND	ND	ND	ND	ND	ND	ND	ND	ND	NS	ND	ND	NS	ND
May-21	ND	ND	ND	ND	ND	ND	ND	ND	ND	ND	ND	ND	ND	NS	ND	ND	NS	NS
June-21	NS	NS	NS	NS	NS	NS	NS	NS	NS	NS	NS	NS	NS	NS	NS	NS	NS	ND
November-21	ND	ND	ND	ND	ND	ND	ND	ND	ND	ND	ND	ND	ND	NS	ND	ND	ND	ND
April-22	ND	ND	ND	ND	ND	ND	ND	ND	ND	ND	ND	ND	ND	NS	ND	ND	ND	ND
November-22	ND	ND	ND	ND	ND	ND	ND	ND	ND	ND	ND	ND	ND	NS	ND	ND	ND	ND
May-23	ND	ND	ND	ND	ND	ND	ND	ND	ND	ND	ND	ND	NS	NS	ND	ND	ND	ND
October-23	ND	ND	ND	ND	ND	ND	ND	ND	ND	ND	ND	ND	NS	NS	ND	ND	ND	ND
May-24	ND	ND	ND	ND	ND	ND	ND	ND	ND	ND	ND	ND	NS	ND	ND	ND	NS	ND

Parameter: Chlorobenzene (units=ug/L, PAL=100)

July-09	ND	ND	ND	ND	ND	ND	ND	ND	ND	ND	ND	ND	ND	NS	ND	ND	NS	ND
October-09	ND	ND	ND	ND	ND	ND	ND	ND	ND	ND	ND	ND	ND	NS	ND	ND	NS	ND

ND: Non-Detect NS: Not Sampled

Event Date	GL-02 (-5)	GL-05 (-7)	GL-08 (-3)	GL-09 (-2)	GL-10 (-1)	GL-11 (-1)	GL-12 (-3)	GL-13 (+1)	GL-14 (+1)	GL-15 (-6)	GL-16 (-6)	GL-17 (-1)	GL-18 (-3)	GL-18R (-3)	GL-19	GL-20 (-5)	LF-01	TS-01 (-7)
March-10	ND	ND	ND	ND	ND	ND	ND	ND	ND	ND	ND	ND	ND	NS	NS	ND	NS	ND
June-10	ND	ND	ND	ND	ND	ND	ND	ND	ND	ND	ND	ND	ND	NS	ND	ND	NS	ND
March-11	ND	ND	ND	ND	ND	ND	ND	ND	ND	ND	ND	ND	ND	NS	NS	ND	NS	ND
March-13	ND	ND	ND	ND	ND	ND	ND	ND	ND	ND	ND	ND	ND	NS	ND	ND	NS	ND
October-13	NS	ND	ND	ND	ND	ND	ND	ND	ND	ND	ND	ND	ND	NS	ND	ND	NS	ND
April-14	NS	ND	ND	ND	ND	ND	ND	ND	ND	ND	ND	ND	ND	NS	ND	ND	NS	ND
December-14	ND	ND	ND	ND	ND	ND	ND	ND	ND	ND	ND	ND	ND	NS	ND	ND	NS	ND
May-15	ND	ND	ND	ND	ND	ND	ND	ND	ND	ND	ND	ND	ND	NS	ND	ND	NS	ND
November-15	ND	ND	ND	ND	ND	ND	ND	ND	ND	ND	ND	0.42 J	ND	NS	ND	NS	NS	ND
May-16	ND	ND	ND	ND	ND	ND	ND	ND	ND	ND	ND	0.47 J	ND	NS	ND	NS	NS	ND
November-16	ND	ND	ND	ND	ND	ND	ND	ND	ND	ND	ND	ND	ND	NS	ND	NS	NS	ND
May-17	ND	ND	ND	ND	ND	ND	ND	ND	ND	ND	ND	ND	ND	NS	ND	NS	NS	ND
November-17	ND	ND	ND	ND	ND	ND	ND	ND	ND	ND	ND	0.32 J	ND	NS	NS	ND	NS	ND
May-18	ND	ND	ND	ND	ND	ND	ND	ND	ND	ND	ND	ND	ND	NS	ND	ND	NS	ND
December-18	ND	ND	ND	ND	ND	ND	ND	ND	ND	ND	ND	ND	ND	NS	ND	ND	NS	ND
May-19	ND	ND	ND	ND	ND	ND	ND	ND	ND	ND	ND	ND	ND	NS	ND	ND	NS	ND
November-19	ND	NS	ND	ND	ND	ND	ND	ND	ND	ND	ND	ND	ND	NS	ND	ND	NS	ND
May-20	ND	ND	ND	ND	ND	ND	ND	ND	ND	ND	ND	0.31 J	ND	NS	ND	ND	NS	ND
November-20	ND	ND	ND	ND	ND	ND	ND	ND	ND	ND	ND	0.33 J	ND	NS	ND	ND	NS	ND
May-21	ND	ND	ND	ND	ND	ND	ND	ND	ND	ND	ND	ND	ND	NS	ND	ND	NS	NS
June-21	NS	NS	NS	NS	NS	NS	NS	NS	NS	NS	NS	NS	NS	NS	NS	NS	NS	ND
November-21	0.44 J	ND	ND	ND	ND	ND	ND	ND	ND	ND	ND	ND	ND	NS	ND	ND	ND	ND
April-22	ND	ND	ND	ND	ND	ND	ND	ND	ND	ND	ND	ND	ND	NS	ND	ND	ND	ND
November-22	ND	ND	ND	ND	ND	ND	ND	ND	ND	ND	ND	ND	ND	NS	ND	ND	ND	ND
May-23	ND	ND	ND	ND	ND	ND	ND	ND	ND	ND	ND	ND	NS	NS	ND	ND	ND	ND
October-23	ND	ND	ND	ND	ND	ND	ND	ND	ND	ND	ND	ND	NS	NS	ND	ND	ND	ND
May-24	ND	ND	ND	ND	ND	ND	ND	ND	ND	ND	ND	ND	NS	ND	ND	ND	NS	ND

ND: Non-Detect NS: Not Sampled

Event Date	GL-02 (-5)	GL-05 (-7)	GL-08 (-3)	GL-09 (-2)	GL-10 (-1)	GL-11 (-1)	GL-12 (-3)	GL-13 (+1)	GL-14 (+1)	GL-15 (-6)	GL-16 (-6)	GL-17 (-1)	GL-18 (-3)	GL-18R (-3)	GL-19	GL-20 (-5)	LF-01	TS-01 (-7)
Parameter: Chloroethane (units=ug/L, PAL=21000)																		
July-09	ND	ND	ND	ND	ND	ND	ND	ND	ND	ND	ND	ND	ND	NS	ND	ND	NS	ND
October-09	ND	ND	ND	ND	ND	ND	ND	ND	ND	ND	ND	ND	ND	NS	ND	ND	NS	ND
March-10	ND	ND	ND	ND	ND	ND	ND	ND	ND	ND	ND	ND	ND	NS	NS	ND	NS	ND
June-10	ND	ND	ND	ND	ND	ND	ND	ND	ND	ND	ND	ND	ND	NS	ND	ND	NS	ND
March-11	0.47 J	ND	ND	ND	ND	ND	ND	ND	ND	ND	ND	ND	ND	NS	NS	ND	NS	ND
March-13	ND	ND	ND	ND	ND	ND	ND	ND	ND	ND	ND	ND	ND	NS	ND	ND	NS	ND
October-13	NS	ND	ND	ND	2.6	ND	ND	ND	ND	ND	ND	ND	ND	NS	1.9	1.6	NS	ND
April-14	NS	ND	ND	ND	ND	ND	ND	ND	ND	ND	ND	ND	ND	NS	ND	ND	NS	ND
December-14	ND	ND	ND	ND	ND	ND	ND	ND	ND	ND	ND	ND	ND	NS	ND	ND	NS	ND
May-15	ND	ND	3.8	ND	ND	ND	ND	ND	ND	ND	ND	ND	2.4	NS	ND	ND	NS	ND
November-15	ND	ND	ND	3.5	ND	ND	ND	ND	ND	ND	ND	ND	ND	NS	ND	NS	NS	ND
May-16	ND	ND	ND	ND	ND	ND	ND	ND	ND	ND	ND	ND	ND	NS	ND	NS	NS	ND
November-16	ND	ND	ND	ND	ND	ND	ND	ND	ND	ND	ND	ND	ND	NS	ND	NS	NS	ND
May-17	ND	ND	ND	ND	ND	ND	ND	ND	ND	ND	ND	ND	ND	NS	ND	NS	NS	ND
November-17	ND	ND	ND	ND	ND	ND	ND	ND	ND	ND	ND	ND	ND	NS	NS	ND	NS	ND
May-18	ND	ND	ND	ND	ND	ND	ND	ND	ND	ND	ND	ND	ND	NS	ND	ND	NS	ND
December-18	ND	ND	ND	ND	ND	ND	ND	ND	ND	ND	ND	ND	ND	NS	ND	ND	NS	ND
May-19	ND	ND	ND	ND	ND	ND	ND	ND	ND	ND	ND	ND	ND	NS	ND	ND	NS	ND
November-19	ND	NS	ND	ND	ND	ND	ND	ND	ND	ND	ND	ND	ND	NS	ND	ND	NS	ND
May-20	ND	ND	ND	ND	ND	ND	ND	ND	ND	ND	ND	ND	ND	NS	ND	ND	NS	ND
November-20	ND	ND	ND	ND	ND	ND	ND	ND	ND	ND	ND	ND	ND	NS	ND	ND	NS	ND
May-21	ND	ND	ND	ND	ND	ND	ND	ND	ND	ND	ND	ND	ND	NS	ND	ND	NS	NS
June-21	NS	NS	NS	NS	NS	NS	NS	NS	NS	NS	NS	NS	NS	NS	NS	NS	NS	1.8 R1
November-21	ND	ND	ND	ND	ND	ND	ND	ND	ND	ND	ND	ND	ND	NS	ND	ND	ND	ND
April-22	ND	ND	ND	ND	ND	ND	ND	ND	ND	ND	ND	ND	ND	NS	3.3	ND	ND	9.5 CHL1
November-22	ND	ND	ND	ND	ND	ND	ND	ND	ND	ND	ND	ND	ND	NS	ND	ND	ND	ND

ND: Non-Detect NS: Not Sampled

Event Date	GL-02 (-5)	GL-05 (-7)	GL-08 (-3)	GL-09 (-2)	GL-10 (-1)	GL-11 (-1)	GL-12 (-3)	GL-13 (+1)	GL-14 (+1)	GL-15 (-6)	GL-16 (-6)	GL-17 (-1)	GL-18 (-3)	GL-18R (-3)	GL-19	GL-20 (-5)	LF-01	TS-01 (-7)
May-23	ND	ND	ND	ND	ND	ND	ND	ND	ND	ND	ND	ND	NS	NS	ND	ND	ND	ND
October-23	ND	ND	ND	ND	ND	ND	ND	ND	ND	ND	ND	ND	NS	NS	ND	ND	ND	ND
May-24	0.3 J	ND	ND	ND	ND	ND	ND	ND	ND	ND	ND	ND	NS	ND	ND	ND	NS	ND

Parameter: Chloroform (units=ug/L, PAL=0.22)

July-09	ND	ND	ND	ND	ND	ND	ND	ND	ND	ND	ND	1.1	ND	NS	ND	ND	NS	ND
October-09	ND	ND	ND	ND	ND	ND	ND	ND	ND	ND	ND	ND	ND	NS	ND	ND	NS	ND
March-10	ND	ND	ND	ND	ND	ND	ND	ND	ND	ND	ND	ND	ND	NS	NS	ND	NS	ND
June-10	ND	ND	ND	ND	ND	ND	ND	ND	ND	ND	ND	ND	ND	NS	ND	ND	NS	ND
March-11	ND	ND	ND	ND	ND	ND	ND	ND	ND	ND	ND	ND	ND	NS	NS	ND	NS	ND
March-13	ND	ND	ND	ND	ND	ND	ND	ND	ND	ND	ND	ND	ND	NS	ND	ND	NS	ND
October-13	NS	ND	ND	ND	ND	ND	ND	ND	ND	ND	ND	ND	ND	NS	ND	ND	NS	ND
April-14	NS	ND	ND	ND	ND	ND	ND	ND	ND	ND	ND	ND	ND	NS	ND	ND	NS	ND
December-14	ND	ND	ND	ND	ND	ND	ND	ND	ND	ND	ND	ND	ND	NS	ND	ND	NS	ND
May-15	ND	ND	ND	ND	ND	ND	ND	ND	ND	ND	ND	ND	ND	NS	ND	ND	NS	ND
November-15	ND	ND	ND	ND	ND	ND	ND	ND	ND	ND	ND	ND	ND	NS	ND	NS	NS	ND
May-16	ND	ND	ND	ND	ND	ND	ND	ND	ND	ND	ND	ND	ND	NS	ND	NS	NS	ND
November-16	ND	ND	ND	ND	ND	ND	ND	ND	ND	ND	ND	ND	ND	NS	ND	NS	NS	ND
May-17	ND	ND	ND	ND	ND	ND	ND	ND	ND	ND	ND	ND	ND	NS	ND	NS	NS	ND
November-17	ND	ND	1.2 J	ND	ND	ND	ND	ND	ND	ND	ND	ND	ND	NS	NS	ND	NS	ND
May-18	ND	ND	3.6 J	ND	ND	ND	ND	ND	ND	ND	ND	ND	ND	NS	ND	ND	NS	ND
December-18	ND	ND	ND	ND	ND	ND	ND	ND	ND	ND	ND	ND	ND	NS	ND	ND	NS	ND
May-19	ND	ND	ND	ND	ND	ND	ND	ND	ND	ND	ND	ND	ND	NS	ND	ND	NS	ND
November-19	ND	NS	ND	ND	ND	ND	ND	ND	ND	ND	ND	ND	ND	NS	ND	ND	NS	ND
May-20	ND	ND	ND	ND	ND	ND	ND	ND	ND	ND	ND	ND	ND	NS	ND	ND	NS	ND
November-20	ND	ND	ND	ND	ND	ND	ND	ND	ND	ND	ND	ND	ND	NS	ND	ND	NS	ND
May-21	ND	ND	5 J	ND	ND	ND	ND	ND	ND	ND	ND	ND	ND	NS	ND	ND	NS	NS
June-21	NS	NS	NS	NS	NS	NS	NS	NS	NS	NS	NS	NS	NS	NS	NS	NS	NS	ND

ND: Non-Detect NS: Not Sampled

Event Date	GL-02 (-5)	GL-05 (-7)	GL-08 (-3)	GL-09 (-2)	GL-10 (-1)	GL-11 (-1)	GL-12 (-3)	GL-13 (+1)	GL-14 (+1)	GL-15 (-6)	GL-16 (-6)	GL-17 (-1)	GL-18 (-3)	GL-18R (-3)	GL-19	GL-20 (-5)	LF-01	TS-01 (-7)
November-21	ND	ND	ND	ND	ND	ND	ND	ND	ND	ND	ND	ND	ND	NS	ND	ND	ND	ND
April-22	ND	ND	ND	ND	ND	ND	ND	ND	ND	ND	ND	ND	ND	NS	ND	ND	ND	ND
November-22	ND	ND	ND	ND	ND	ND	ND	ND	ND	ND	ND	ND	ND	NS	ND	ND	ND	ND
May-23	ND	ND	ND	ND	ND	ND	ND	ND	ND	ND	ND	ND	NS	NS	ND	ND	ND	ND
October-23	ND	ND	ND	ND	ND	ND	ND	ND	ND	ND	ND	ND	NS	NS	ND	ND	ND	ND
May-24	ND	ND	ND	ND	ND	ND	ND	ND	ND	ND	ND	ND	NS	ND	ND	ND	NS	ND

Parameter: Chloromethane (units=ug/L, PAL=190)

July-09	ND	ND	ND	ND	ND	ND	ND	ND	ND	ND	ND	ND	ND	NS	ND	ND	NS	ND
October-09	ND	ND	ND	ND	ND	ND	ND	ND	ND	ND	ND	ND	ND	NS	ND	ND	NS	ND
March-10	ND	ND	ND	ND	ND	ND	ND	ND	ND	ND	ND	ND	ND	NS	NS	ND	NS	ND
June-10	ND	ND	ND	ND	ND	ND	ND	ND	ND	ND	ND	ND	ND	NS	ND	ND	NS	ND
March-11	ND	ND	ND	ND	ND	ND	ND	ND	ND	ND	ND	ND	ND	NS	NS	ND	NS	ND
March-13	ND	ND	ND	ND	ND	ND	ND	ND	ND	ND	ND	ND	ND	NS	ND	ND	NS	ND
October-13	NS	ND	ND	ND	ND	ND	ND	ND	ND	ND	ND	ND	ND	NS	ND	ND	NS	ND
April-14	NS	ND	ND	ND	ND	ND	ND	ND	ND	ND	ND	ND	ND	NS	ND	ND	NS	ND
December-14	ND	ND	ND	ND	ND	ND	ND	ND	ND	ND	ND	ND	ND	NS	ND	ND	NS	ND
May-15	ND	ND	ND	ND	ND	ND	ND	ND	ND	ND	ND	ND	ND	NS	ND	ND	NS	ND
November-15	ND	ND	ND	ND	ND	ND	ND	ND	ND	ND	ND	ND	ND	NS	ND	NS	NS	ND
May-16	ND	ND	ND	ND	ND	ND	ND	ND	ND	ND	ND	ND	ND	NS	ND	NS	NS	ND
November-16	ND	ND	ND	ND	ND	ND	ND	ND	ND	ND	ND	ND	ND	NS	ND	NS	NS	ND
May-17	ND	ND	ND	ND	ND	ND	ND	ND	ND	ND	ND	ND	ND	NS	ND	NS	NS	ND
November-17	ND	ND	ND	ND	ND	ND	ND	ND	ND	ND	ND	ND	ND	NS	NS	ND	NS	ND
May-18	ND	ND	ND	ND	ND	ND	ND	ND	ND	ND	ND	ND	ND	NS	ND	ND	NS	ND
December-18	ND	ND	ND	ND	ND	ND	ND	ND	ND	ND	ND	ND	ND	NS	ND	ND	NS	ND
May-19	ND	ND	ND	ND	ND	ND	ND	ND	ND	ND	ND	ND	ND	NS	ND	ND	NS	ND
November-19	ND	NS	ND	ND	ND	ND	ND	ND	ND	ND	ND	ND	ND	NS	ND	ND	NS	ND
May-20	ND	ND	ND	ND	ND	ND	ND	ND	ND	ND	ND	ND	ND	NS	ND	ND	NS	ND

ND: Non-Detect NS: Not Sampled

Event Date	GL-02 (-5)	GL-05 (-7)	GL-08 (-3)	GL-09 (-2)	GL-10 (-1)	GL-11 (-1)	GL-12 (-3)	GL-13 (+1)	GL-14 (+1)	GL-15 (-6)	GL-16 (-6)	GL-17 (-1)	GL-18 (-3)	GL-18R (-3)	GL-19	GL-20 (-5)	LF-01	TS-01 (-7)
November-20	ND	ND	ND	ND	ND	ND	ND	ND	ND	ND	ND	ND	ND	NS	ND	ND	NS	ND
May-21	ND	ND	ND	ND	ND	ND	ND	ND	ND	ND	ND	ND	ND	NS	ND	ND	NS	NS
June-21	NS	NS	NS	NS	NS	NS	NS	NS	NS	NS	NS	NS	NS	NS	NS	NS	NS	ND
November-21	ND	ND	ND	ND	ND	ND	ND	ND	ND	ND	ND	0.51 J	ND	NS	ND	ND	ND	ND
April-22	ND	ND	ND	ND	ND	ND	ND	ND	ND	ND	ND	ND	ND	NS	ND	ND	ND	ND
November-22	ND	ND	ND	ND	ND	ND	ND	ND	ND	ND	ND	ND	ND	NS	ND	ND	ND	ND
May-23	ND	ND	ND	ND	ND	ND	ND	ND	ND	ND	ND	ND	NS	NS	ND	ND	ND	ND
October-23	ND	ND	ND	ND	ND	ND	ND	ND	ND	ND	ND	ND	NS	NS	ND	ND	ND	ND
May-24	ND	ND	ND	ND	ND	ND	ND	ND	ND	ND	ND	ND	NS	ND	ND	ND	NS	ND

Parameter: Chloroprene (units=ug/L)

October-13	NS	ND	ND	ND	ND	ND	ND	ND	ND	ND	ND	ND	ND	NS	ND	ND	NS	ND
April-14	NS	ND	ND	ND	ND	ND	ND	ND	ND	ND	ND	ND	ND	NS	ND	ND	NS	ND
December-14	ND	ND	ND	ND	ND	ND	ND	ND	ND	ND	ND	ND	ND	NS	ND	ND	NS	ND
May-15	ND	ND	ND	ND	ND	ND	ND	ND	ND	ND	ND	ND	ND	NS	ND	ND	NS	ND
November-15	ND	ND	ND	ND	ND	ND	ND	ND	ND	ND	ND	ND	ND	NS	ND	NS	NS	ND
May-16	ND	ND	ND	ND	ND	ND	ND	ND	ND	ND	ND	ND	ND	NS	ND	NS	NS	ND
November-16	ND	ND	ND	ND	ND	ND	ND	ND	ND	ND	ND	ND	ND	NS	ND	NS	NS	ND
May-17	ND	ND	ND	ND	ND	ND	ND	ND	ND	ND	ND	ND	ND	NS	ND	NS	NS	ND
November-17	ND	ND	ND	ND	ND	ND	ND	ND	ND	ND	ND	ND	ND	NS	NS	ND	NS	ND
May-18	ND	ND	ND	ND	ND	ND	ND	ND	ND	ND	ND	ND	ND	NS	ND	ND	NS	ND
December-18	ND	ND	ND	ND	ND	ND	ND	ND	ND	ND	ND	ND	ND	NS	ND	ND	NS	ND
May-19	ND	ND	ND	ND	ND	ND	ND	ND	ND	ND	ND	ND	ND	NS	ND	ND	NS	ND
November-19	ND	NS	ND	ND	ND	ND	ND	ND	ND	ND	ND	ND	ND	NS	ND	ND	NS	ND
May-20	ND	ND	ND	ND	ND	ND	ND	ND	ND	ND	ND	ND	ND	NS	ND	ND	NS	ND
November-20	ND	ND	ND	ND	ND	ND	ND	ND	ND	ND	ND	ND	ND	NS	ND	ND	NS	ND
May-21	ND	ND	ND	ND	ND	ND	ND	ND	ND	ND	ND	ND	ND	NS	ND	ND	NS	NS
June-21	NS	NS	NS	NS	NS	NS	NS	NS	NS	NS	NS	NS	NS	NS	NS	NS	NS	ND

ND: Non-Detect NS: Not Sampled

Event Date	GL-02 (-5)	GL-05 (-7)	GL-08 (-3)	GL-09 (-2)	GL-10 (-1)	GL-11 (-1)	GL-12 (-3)	GL-13 (+1)	GL-14 (+1)	GL-15 (-6)	GL-16 (-6)	GL-17 (-1)	GL-18 (-3)	GL-18R (-3)	GL-19	GL-20 (-5)	LF-01	TS-01 (-7)
November-21	ND	ND	ND	ND	ND	ND	ND	ND	ND	ND	ND	ND	ND	NS	ND	ND	ND	ND
April-22	ND	NS	ND	NS	NS	NS	NS	NS	NS	ND	ND	ND	ND	NS	ND	ND	ND	ND
Parameter: cis-1,2-Dichloroethene (units=ug/L, PAL=70)																		
July-09	1.9	ND	ND	ND	ND	ND	ND	ND	ND	ND	ND	ND	3.4	NS	ND	ND	NS	ND
October-09	2	ND	ND	ND	ND	ND	ND	ND	ND	ND	ND	1.4	ND	NS	ND	ND	NS	ND
March-10	8.3	ND	ND	ND	ND	ND	ND	ND	ND	ND	ND	ND	3.8 J	NS	NS	ND	NS	ND
June-10	4.1	ND	ND	ND	ND	ND	ND	ND	ND	ND	ND	ND	ND	NS	1.2	ND	NS	ND
March-11	4.9	ND	ND	ND	ND	ND	ND	ND	ND	ND	6.9	ND	ND	NS	NS	ND	NS	0.93 J
March-13	3.2	ND	ND	ND	ND	ND	ND	ND	ND	ND	ND	1.2	5	NS	ND	ND	NS	ND
October-13	NS	ND	ND	ND	ND	ND	ND	ND	ND	ND	ND	1.3	4.5	NS	ND	4.8	NS	ND
April-14	NS	ND	ND	ND	ND	ND	ND	ND	ND	ND	ND	1.2	3.9	NS	1.1	ND	NS	ND
December-14	19.1	ND	ND	ND	ND	ND	ND	ND	ND	ND	ND	1.6	5.6	NS	ND	ND	NS	1.1
May-15	ND	ND	ND	ND	ND	ND	ND	ND	ND	ND	ND	1.3	3.9	NS	1.5	ND	NS	ND
November-15	12	ND	ND	ND	ND	ND	ND	ND	ND	ND	ND	1.7	4.9	NS	0.58 J	NS	NS	0.95 J
May-16	15.3	ND	ND	ND	ND	ND	ND	ND	ND	ND	ND	1.5	4.6 L1	NS	1.1	NS	NS	0.67 J
November-16	13.5	ND	ND	ND	ND	ND	ND	ND	ND	ND	ND	1.3	3.8	NS	0.67 J	NS	NS	0.6 J
May-17	14.3	ND	ND	ND	ND	ND	ND	ND	ND	ND	ND	1.3	3.3	NS	ND	NS	NS	0.63 J
November-17	12.6	ND	ND	ND	ND	ND	ND	ND	ND	ND	ND	1.4	3.3	NS	NS	0.22 J	NS	0.67 J
May-18	12.6	ND	ND	ND	ND	ND	ND	ND	ND	ND	ND	1.3	3	NS	ND	ND	NS	0.57 J
December-18	13.6	ND	ND	ND	ND	ND	ND	ND	ND	ND	ND	1.3	4.5	NS	7.6	ND	NS	0.89 J
May-19	15.3	ND	ND	ND	ND	ND	ND	ND	ND	ND	ND	1.4	3.4	NS	3.3	ND	NS	0.47 J
November-19	25.1	NS	ND	ND	ND	ND	ND	ND	ND	ND	ND	1.4	5.3	NS	2	ND	NS	ND
May-20	23.1	ND	ND	ND	ND	ND	ND	ND	ND	ND	ND	1.2	5	NS	0.71 J	ND	NS	ND
November-20	6.1	ND	ND	ND	ND	ND	ND	ND	ND	ND	ND	1.3	5.5	NS	0.73 J	ND	NS	0.83 J
May-21	23.5	ND	ND	ND	ND	ND	ND	ND	ND	ND	ND	1.2	5.4	NS	1.1	ND	NS	NS
June-21	NS	NS	NS	NS	NS	NS	NS	NS	NS	NS	NS	NS	NS	NS	NS	NS	NS	0.82 JML
November-21	13.5	ND	ND	ND	ND	ND	ND	ND	ND	ND	ND	1.3	4.9	NS	0.71 J	ND	ND	ND

ND: Non-Detect NS: Not Sampled

Event Date	GL-02 (-5)	GL-05 (-7)	GL-08 (-3)	GL-09 (-2)	GL-10 (-1)	GL-11 (-1)	GL-12 (-3)	GL-13 (+1)	GL-14 (+1)	GL-15 (-6)	GL-16 (-6)	GL-17 (-1)	GL-18 (-3)	GL-18R (-3)	GL-19	GL-20 (-5)	LF-01	TS-01 (-7)
April-22	14.3	ND	ND	ND	ND	ND	ND	ND	ND	ND	ND	1.2	5.7	NS	ND	ND	ND	ND
November-22	15	ND	ND	ND	ND	ND	ND	ND	ND	ND	ND	1.3 J	3	NS	ND	0.34 J	ND	0.72
May-23	12	ND	ND	ND	ND	ND	ND	ND	ND	ND	ND	ND	NS	NS	ND	0.22 J	ND	0.4 J
October-23	15	ND	ND	ND	ND	ND	ND	ND	ND	ND	ND	ND	NS	NS	0.26 J	0.39 J	ND	0.25 J
May-24	18	ND	ND	ND	ND	ND	ND	ND	ND	ND	0.19 J	ND	NS	ND	0.67 J	ND	NS	0.71

Parameter: cis-1,3-Dichloropropene (units=ug/L)

July-09	ND	ND	ND	ND	ND	ND	ND	ND	ND	ND	ND	ND	ND	NS	ND	ND	NS	ND
October-09	ND	ND	ND	ND	ND	ND	ND	ND	ND	ND	ND	ND	ND	NS	ND	ND	NS	ND
March-10	ND	ND	ND	ND	ND	ND	ND	ND	ND	ND	ND	ND	ND	NS	NS	ND	NS	ND
June-10	ND	ND	ND	ND	ND	ND	ND	ND	ND	ND	ND	ND	ND	NS	ND	ND	NS	ND
March-11	ND	ND	ND	ND	ND	ND	ND	ND	ND	ND	ND	ND	ND	NS	NS	ND	NS	ND
March-13	ND	ND	ND	ND	ND	ND	ND	ND	ND	ND	ND	ND	ND	NS	ND	ND	NS	ND
October-13	NS	ND	ND	ND	ND	ND	ND	ND	ND	ND	ND	ND	ND	NS	ND	ND	NS	ND
April-14	NS	ND	ND	ND	ND	ND	ND	ND	ND	ND	ND	ND	ND	NS	ND	ND	NS	ND
December-14	ND	ND	ND	ND	ND	ND	ND	ND	ND	ND	ND	ND	ND	NS	ND	ND	NS	ND
May-15	ND	ND	ND	ND	ND	ND	ND	ND	ND	ND	ND	ND	ND	NS	ND	ND	NS	ND
November-15	ND	ND	ND	ND	ND	ND	ND	ND	ND	ND	ND	ND	ND	NS	ND	NS	NS	ND
May-16	ND	ND	ND	ND	ND	ND	ND	ND	ND	ND	ND	ND	ND	NS	ND	NS	NS	ND
November-16	ND	ND	ND	ND	ND	ND	ND	ND	ND	ND	ND	ND	ND	NS	ND	NS	NS	ND
May-17	ND	ND	ND	ND	ND	ND	ND	ND	ND	ND	ND	ND	ND	NS	ND	NS	NS	ND
November-17	ND	ND	ND	ND	ND	ND	ND	ND	ND	ND	ND	ND	ND	NS	NS	ND	NS	ND
May-18	ND	ND	ND	ND	ND	ND	ND	ND	ND	ND	ND	ND	ND	NS	ND	ND	NS	ND
December-18	ND	ND	ND	ND	ND	ND	ND	ND	ND	ND	ND	ND	ND	NS	ND	ND	NS	ND
May-19	ND	ND	ND	ND	ND	ND	ND	ND	ND	ND	ND	ND	ND	NS	ND	ND	NS	ND
November-19	ND	NS	ND	ND	ND	ND	ND	ND	ND	ND	ND	ND	ND	NS	ND	ND	NS	ND
May-20	ND	ND	ND	ND	ND	ND	ND	ND	ND	ND	ND	ND	ND	NS	ND	ND	NS	ND
November-20	ND	ND	ND	ND	ND	ND	ND	ND	ND	ND	ND	ND	ND	NS	ND	ND	NS	ND

ND: Non-Detect NS: Not Sampled

Event Date	GL-02 (-5)	GL-05 (-7)	GL-08 (-3)	GL-09 (-2)	GL-10 (-1)	GL-11 (-1)	GL-12 (-3)	GL-13 (+1)	GL-14 (+1)	GL-15 (-6)	GL-16 (-6)	GL-17 (-1)	GL-18 (-3)	GL-18R (-3)	GL-19	GL-20 (-5)	LF-01	TS-01 (-7)
May-21	ND	ND	ND	ND	ND	ND	ND	ND	ND	ND	ND	ND	ND	NS	ND	ND	NS	NS
June-21	NS	NS	NS	NS	NS	NS	NS	NS	NS	NS	NS	NS	NS	NS	NS	NS	NS	ND
November-21	ND	ND	ND	ND	ND	ND	ND	ND	ND	ND	ND	ND	ND	NS	ND	ND	ND	ND
April-22	ND	ND	ND	ND	ND	ND	ND	ND	ND	ND	ND	ND	ND	NS	ND	ND	ND	ND
November-22	ND	ND	ND	ND	ND	ND	ND	ND	ND	ND	ND	ND	ND	NS	ND	ND	ND	ND
May-23	ND	ND	ND	ND	ND	ND	ND	ND	ND	ND	ND	ND	NS	NS	ND	ND	ND	ND
October-23	ND	ND	ND	ND	ND	ND	ND	ND	ND	ND	ND	ND	NS	NS	ND	ND	ND	ND
May-24	ND	ND	ND	ND	ND	ND	ND	ND	ND	ND	ND	ND	NS	ND	ND	ND	NS	ND

Parameter: Cyclohexane (units=ug/l, PAL=13000)

November-22	ND	ND	ND	ND	ND	ND	3.6 J	ND	ND	ND	ND	ND	ND	NS	ND	ND	ND	ND
May-23	ND	ND	ND	ND	ND	ND	ND	ND	ND	ND	ND	ND	NS	NS	ND	ND	ND	ND
October-23	ND	ND	ND	ND	ND	ND	ND	ND	ND	ND	ND	ND	NS	NS	ND	ND	ND	ND
May-24	ND	ND	ND	ND	ND	ND	ND	ND	ND	ND	ND	ND	NS	ND	ND	ND	NS	ND

Parameter: Dibromochloromethane (units=ug/L, PAL=0.17)

July-09	ND	ND	ND	ND	ND	ND	ND	ND	ND	ND	ND	ND	ND	NS	ND	ND	NS	ND
October-09	ND	ND	ND	ND	ND	ND	ND	ND	ND	ND	ND	ND	ND	NS	ND	ND	NS	ND
March-10	ND	ND	ND	ND	ND	ND	ND	ND	ND	ND	ND	ND	ND	NS	NS	ND	NS	ND
June-10	ND	ND	ND	ND	ND	ND	ND	ND	ND	ND	ND	ND	ND	NS	ND	ND	NS	ND
March-11	ND	ND	ND	ND	ND	ND	ND	ND	ND	ND	ND	ND	ND	NS	NS	ND	NS	ND
March-13	ND	ND	ND	ND	ND	ND	ND	ND	ND	ND	ND	ND	ND	NS	ND	ND	NS	ND
October-13	NS	ND	ND	ND	ND	ND	ND	ND	ND	ND	ND	ND	ND	NS	ND	ND	NS	ND
April-14	NS	ND	ND	ND	ND	ND	ND	ND	ND	ND	ND	ND	ND	NS	ND	ND	NS	ND
December-14	ND	ND	ND	ND	ND	ND	ND	ND	ND	ND	ND	ND	ND	NS	ND	ND	NS	ND
May-15	ND	ND	ND	ND	ND	ND	ND	ND	ND	ND	ND	ND	ND	NS	ND	ND	NS	ND
November-15	ND	ND	ND	ND	ND	ND	ND	ND	ND	ND	ND	ND	ND	NS	ND	NS	NS	ND
May-16	ND	ND	ND	ND	ND	ND	ND	ND	ND	ND	ND	ND	ND	NS	ND	NS	NS	ND

ND: Non-Detect NS: Not Sampled

Event Date	GL-02 (-5)	GL-05 (-7)	GL-08 (-3)	GL-09 (-2)	GL-10 (-1)	GL-11 (-1)	GL-12 (-3)	GL-13 (+1)	GL-14 (+1)	GL-15 (-6)	GL-16 (-6)	GL-17 (-1)	GL-18 (-3)	GL-18R (-3)	GL-19	GL-20 (-5)	LF-01	TS-01 (-7)
November-16	ND	ND	ND	ND	ND	ND	ND	ND	ND	ND	ND	ND	ND	NS	ND	NS	NS	ND
May-17	ND	ND	ND	ND	ND	ND	ND	ND	ND	ND	ND	ND	ND	NS	ND	NS	NS	ND
November-17	ND	ND	ND	ND	ND	ND	ND	ND	ND	ND	ND	ND	ND	NS	NS	ND	NS	ND
May-18	ND	ND	ND	ND	ND	ND	ND	ND	ND	ND	ND	ND	ND	NS	ND	ND	NS	ND
December-18	ND	ND	ND	ND	ND	ND	ND	ND	ND	ND	ND	ND	ND	NS	ND	ND	NS	ND
May-19	ND	ND	ND	ND	ND	ND	ND	ND	ND	ND	ND	ND	ND	NS	ND	ND	NS	ND
November-19	ND	NS	ND	ND	ND	ND	ND	ND	ND	ND	ND	ND	ND	NS	ND	ND	NS	ND
May-20	ND	ND	ND	ND	ND	ND	ND	ND	ND	ND	ND	ND	ND	NS	ND	ND	NS	ND
November-20	ND	ND	ND	ND	ND	ND	ND	ND	ND	ND	ND	ND	ND	NS	ND	ND	NS	ND
May-21	ND	ND	ND	ND	ND	ND	ND	ND	ND	ND	ND	ND	ND	NS	ND	ND	NS	NS
June-21	NS	NS	NS	NS	NS	NS	NS	NS	NS	NS	NS	NS	NS	NS	NS	NS	NS	ND
November-21	ND	ND	ND	ND	ND	ND	ND	ND	ND	ND	ND	ND	ND	NS	ND	ND	ND	ND
April-22	ND	ND	ND	ND	ND	ND	ND	ND	ND	ND	ND	ND	ND	NS	ND	ND	ND	ND
November-22	ND	ND	ND	ND	ND	ND	ND	ND	ND	ND	ND	ND	ND	NS	ND	ND	ND	ND
May-23	ND	ND	ND	ND	ND	ND	ND	ND	ND	ND	ND	ND	NS	NS	ND	ND	ND	ND
October-23	ND	ND	ND	ND	ND	ND	ND	ND	ND	ND	ND	ND	NS	NS	ND	ND	ND	ND
May-24	ND	ND	ND	ND	ND	ND	ND	ND	ND	ND	ND	ND	NS	ND	ND	ND	NS	ND

Parameter:	Dibromomethane (units=ug/L)
-------------------	------------------------------------

July-09	ND	ND	ND	ND	ND	ND	ND	ND	ND	ND	ND	ND	ND	NS	ND	ND	NS	ND
October-09	ND	ND	ND	ND	ND	ND	ND	ND	ND	ND	ND	ND	ND	NS	ND	ND	NS	ND
March-10	ND	ND	ND	ND	ND	ND	ND	ND	ND	ND	ND	ND	ND	NS	NS	ND	NS	ND
June-10	ND	ND	ND	ND	ND	ND	ND	ND	ND	ND	ND	ND	ND	NS	ND	ND	NS	ND
March-11	ND	ND	ND	ND	ND	ND	ND	ND	ND	ND	ND	ND	ND	NS	NS	ND	NS	ND
March-13	ND	ND	ND	ND	ND	ND	ND	ND	ND	ND	ND	ND	ND	NS	ND	ND	NS	ND
October-13	NS	ND	ND	ND	ND	ND	ND	ND	ND	ND	ND	ND	ND	NS	ND	ND	NS	ND
April-14	NS	ND	ND	ND	ND	ND	ND	ND	ND	ND	ND	ND	ND	NS	ND	ND	NS	ND
December-14	ND	ND	ND	ND	ND	ND	ND	ND	ND	ND	ND	ND	ND	NS	ND	ND	NS	ND

ND: Non-Detect NS: Not Sampled

Event Date	GL-02 (-5)	GL-05 (-7)	GL-08 (-3)	GL-09 (-2)	GL-10 (-1)	GL-11 (-1)	GL-12 (-3)	GL-13 (+1)	GL-14 (+1)	GL-15 (-6)	GL-16 (-6)	GL-17 (-1)	GL-18 (-3)	GL-18R (-3)	GL-19	GL-20 (-5)	LF-01	TS-01 (-7)
May-15	ND	ND	ND	ND	ND	ND	ND	ND	ND	ND	ND	ND	ND	NS	ND	ND	NS	ND
November-15	ND	ND	ND	ND	ND	ND	ND	ND	ND	ND	ND	ND	ND	NS	ND	NS	NS	ND
May-16	ND	ND	ND	ND	ND	ND	ND	ND	ND	ND	ND	ND	ND	NS	ND	NS	NS	ND
November-16	ND	ND	ND	ND	ND	ND	ND	ND	ND	ND	ND	ND	ND	NS	ND	NS	NS	ND
May-17	ND	ND	ND	ND	ND	ND	ND	ND	ND	ND	ND	ND	ND	NS	ND	NS	NS	ND
November-17	ND	ND	ND	ND	ND	ND	ND	ND	ND	ND	ND	ND	ND	NS	NS	ND	NS	ND
May-18	ND	ND	ND	ND	ND	ND	ND	ND	ND	ND	ND	ND	ND	NS	ND	ND	NS	ND
December-18	ND	ND	ND	ND	ND	ND	ND	ND	ND	ND	ND	ND	ND	NS	ND	ND	NS	ND
May-19	ND	ND	ND	ND	ND	ND	ND	ND	ND	ND	ND	ND	ND	NS	ND	ND	NS	ND
November-19	ND	NS	ND	ND	ND	ND	ND	ND	ND	ND	ND	ND	ND	NS	ND	ND	NS	ND
May-20	ND	ND	ND	ND	ND	ND	ND	ND	ND	ND	ND	ND	ND	NS	ND	ND	NS	ND
November-20	ND	ND	ND	ND	ND	ND	ND	ND	ND	ND	ND	ND	ND	NS	ND	ND	NS	ND
May-21	ND	ND	ND	ND	ND	ND	ND	ND	ND	ND	ND	ND	ND	NS	ND	ND	NS	NS
June-21	NS	NS	NS	NS	NS	NS	NS	NS	NS	NS	NS	NS	NS	NS	NS	NS	NS	ND
November-21	ND	ND	ND	ND	ND	ND	ND	ND	ND	ND	ND	ND	ND	NS	ND	ND	ND	ND
April-22	ND	ND	ND	ND	ND	ND	ND	ND	ND	ND	ND	ND	ND	NS	ND	ND	ND	ND

Parameter: Dichlorodifluoromethane (units=ug/L, PAL=200)

October-13	NS	ND	ND	ND	ND	ND	ND	ND	ND	ND	ND	ND	ND	NS	ND	ND	NS	ND
April-14	NS	ND	ND	ND	ND	ND	ND	ND	ND	ND	ND	ND	ND	NS	ND	ND	NS	ND
December-14	ND	ND	ND	ND	ND	ND	ND	ND	ND	ND	ND	ND	ND	NS	ND	ND	NS	ND
May-15	ND	ND	ND	ND	ND	ND	ND	ND	ND	ND	ND	ND	ND	NS	ND	ND	NS	ND
November-15	ND	ND	ND	ND	ND	ND	ND	ND	ND	ND	ND	ND	ND	NS	ND	NS	NS	ND
May-16	ND	ND	ND	ND	ND	ND	ND	ND	ND	ND	ND	ND	ND	NS	ND	NS	NS	ND
November-16	ND	ND	ND	ND	ND	ND	ND	ND	ND	ND	ND	ND	ND	NS	ND	NS	NS	ND
May-17	ND	ND	ND	ND	ND	ND	ND	ND	ND	ND	ND	ND	ND	NS	ND	NS	NS	ND
November-17	ND	ND	ND	ND	ND	ND	ND	ND	ND	ND	ND	ND	ND	NS	NS	ND	NS	ND
May-18	ND	ND	ND	ND	ND	ND	ND	ND	ND	ND	ND	ND	ND	NS	ND	ND	NS	ND

ND: Non-Detect NS: Not Sampled

Event Date	GL-02 (-5)	GL-05 (-7)	GL-08 (-3)	GL-09 (-2)	GL-10 (-1)	GL-11 (-1)	GL-12 (-3)	GL-13 (+1)	GL-14 (+1)	GL-15 (-6)	GL-16 (-6)	GL-17 (-1)	GL-18 (-3)	GL-18R (-3)	GL-19	GL-20 (-5)	LF-01	TS-01 (-7)
December-18	ND	ND	ND	ND	ND	ND	ND	ND	ND	ND	ND	ND	ND	NS	ND	ND	NS	ND
May-19	ND	ND	ND	ND	ND	ND	ND	ND	ND	ND	ND	ND	ND	NS	ND	ND	NS	ND
November-19	ND	NS	ND	ND	ND	ND	ND	ND	ND	ND	ND	ND	ND	NS	ND	ND	NS	ND
May-20	ND	ND	ND	ND	ND	ND	ND	ND	ND	ND	ND	ND	ND	NS	ND	ND	NS	ND
November-20	ND	ND	ND	ND	ND	ND	ND	ND	ND	ND	ND	ND	ND	NS	ND	ND	NS	ND
May-21	ND	ND	ND	ND	ND	ND	ND	ND	ND	ND	ND	ND	ND	NS	ND	ND	NS	NS
June-21	NS	NS	NS	NS	NS	NS	NS	NS	NS	NS	NS	NS	NS	NS	NS	NS	NS	ND
November-21	ND	ND	ND	ND	ND	ND	ND	ND	ND	ND	ND	ND	ND	NS	ND	ND	ND	ND
April-22	ND	NS	ND	NS	NS	NS	NS	NS	NS	ND	ND	ND	ND	NS	ND	ND	ND	ND
November-22	ND	ND	ND	ND	ND	ND	ND	ND	ND	ND	ND	ND	ND	NS	ND	0.56 J	ND	ND
May-23	ND	ND	ND	ND	ND	ND	ND	ND	ND	ND	ND	ND	NS	NS	ND	ND	ND	ND
October-23	ND	ND	ND	ND	ND	ND	ND	ND	ND	ND	ND	ND	NS	NS	ND	ND	ND	ND
May-24	ND	ND	ND	ND	ND	ND	ND	ND	ND	ND	ND	ND	NS	ND	ND	ND	NS	ND

Parameter:	Ethyl methacrylate (units=ug/L)
-------------------	--

October-13	NS	ND	ND	ND	ND	ND	ND	ND	ND	ND	ND	ND	ND	NS	ND	ND	NS	ND
April-14	NS	ND	ND	ND	ND	ND	ND	ND	ND	ND	ND	ND	ND	NS	ND	ND	NS	ND
December-14	ND	ND	ND	ND	ND	ND	ND	ND	ND	ND	ND	ND	ND	NS	ND	ND	NS	ND
May-15	ND	ND	ND	ND	ND	ND	ND	ND	ND	ND	ND	ND	ND	NS	ND	ND	NS	ND
November-15	ND	ND	ND	ND	ND	ND	ND	ND	ND	ND	ND	ND	ND	NS	ND	NS	NS	ND
May-16	ND	ND	ND	ND	ND	ND	ND	ND	ND	ND	ND	ND	ND	NS	ND	NS	NS	ND
November-16	ND	ND	ND	ND	ND	ND	ND	ND	ND	ND	ND	ND	ND	NS	ND	NS	NS	ND
May-17	ND	ND	ND	ND	ND	ND	ND	ND	ND	ND	ND	ND	ND	NS	ND	NS	NS	ND
November-17	ND	ND	ND	ND	ND	ND	ND	ND	ND	ND	ND	ND	ND	NS	NS	ND	NS	ND
May-18	ND	ND	ND	ND	ND	ND	ND	ND	ND	ND	ND	ND	ND	NS	ND	ND	NS	ND
December-18	ND	ND	ND	ND	ND	ND	ND	ND	ND	ND	ND	ND	ND	NS	ND	ND	NS	ND
May-19	ND	ND	ND	ND	ND	ND	ND	ND	ND	ND	ND	ND	ND	NS	ND	ND	NS	ND
November-19	ND	NS	ND	ND	ND	ND	ND	ND	ND	ND	ND	ND	ND	NS	ND	ND	NS	ND

ND: Non-Detect NS: Not Sampled

Event Date	GL-02 (-5)	GL-05 (-7)	GL-08 (-3)	GL-09 (-2)	GL-10 (-1)	GL-11 (-1)	GL-12 (-3)	GL-13 (+1)	GL-14 (+1)	GL-15 (-6)	GL-16 (-6)	GL-17 (-1)	GL-18 (-3)	GL-18R (-3)	GL-19	GL-20 (-5)	LF-01	TS-01 (-7)
May-20	ND	ND	ND	ND	ND	ND	ND	ND	ND	ND	ND	ND	ND	NS	ND	ND	NS	ND
November-20	ND	ND	ND	ND	ND	ND	ND	ND	ND	ND	ND	ND	ND	NS	ND	ND	NS	ND
May-21	ND	ND	ND	ND	ND	ND	ND	ND	ND	ND	ND	ND	ND	NS	ND	ND	NS	NS
June-21	NS	NS	NS	NS	NS	NS	NS	NS	NS	NS	NS	NS	NS	NS	NS	NS	NS	ND
November-21	ND	ND	ND	ND	ND	ND	ND	ND	ND	ND	ND	ND	ND	NS	ND	ND	ND	ND
April-22	ND	NS	ND	NS	NS	NS	NS	NS	NS	ND	ND	ND	ND	NS	ND	ND	ND	ND

Parameter: Ethylbenzene (units=ug/L, PAL=700)

July-09	ND	ND	4.6	ND	ND	ND	ND	ND	ND	ND	ND	ND	9.3	NS	ND	ND	NS	ND
October-09	ND	ND	3.6	ND	ND	ND	ND	ND	ND	ND	ND	1.4	7.2	NS	ND	ND	NS	ND
March-10	0.89 J	ND	5.8	ND	ND	ND	ND	ND	ND	ND	ND	ND	8.8	NS	NS	0.52 J	NS	ND
June-10	ND	ND	ND	ND	ND	ND	ND	ND	ND	ND	ND	ND	ND	NS	ND	1	NS	ND
March-11	ND	ND	ND	ND	ND	ND	ND	ND	ND	ND	ND	ND	ND	NS	NS	0.8 J	NS	ND
March-13	ND	ND	7.8	ND	ND	ND	ND	ND	ND	ND	ND	2.1	11	NS	ND	ND	NS	ND
October-13	NS	ND	3.6	ND	ND	ND	ND	ND	ND	ND	ND	2.2	9.2	NS	ND	1.6	NS	ND
April-14	NS	ND	ND	ND	ND	ND	ND	ND	ND	ND	ND	2	10.7	NS	ND	ND	NS	ND
December-14	ND	ND	ND	ND	ND	ND	ND	ND	ND	ND	ND	3.2	12.5	NS	ND	ND	NS	ND
May-15	ND	ND	10.4	ND	ND	ND	ND	ND	ND	ND	ND	2.4	9.9	NS	ND	ND	NS	ND
November-15	ND	ND	9.7	ND	ND	ND	ND	ND	ND	ND	ND	3	9.8	NS	ND	NS	NS	ND
May-16	ND	ND	9.2	ND	ND	ND	ND	ND	ND	ND	ND	2.7	9.2	NS	ND	NS	NS	ND
November-16	ND	ND	4.6	0.69 J	ND	ND	ND	ND	ND	ND	ND	2.7	8.7	NS	ND	NS	NS	ND
May-17	ND	ND	4.6 J	ND	ND	ND	ND	ND	ND	ND	ND	2.7	8.4	NS	ND	NS	NS	ND
November-17	ND	ND	7.1	0.33 J	ND	ND	ND	ND	ND	ND	ND	2.3	8.3	NS	NS	1.2	NS	ND
May-18	ND	ND	3.7 J	ND	ND	ND	ND	ND	ND	ND	ND	2	8.4	NS	ND	ND	NS	ND
December-18	2.4	ND	10.7	0.34 J	ND	ND	ND	ND	ND	ND	ND	2.9	11.5	NS	ND	0.88 J	NS	ND
May-19	2.2	ND	6.7	ND	ND	ND	ND	ND	ND	ND	ND	3.2	10	NS	ND	0.9 J	NS	ND
November-19	ND	NS	5.6	ND	ND	ND	ND	ND	ND	ND	ND	3.1	10	NS	ND	0.8 J	NS	ND
May-20	ND	ND	3.3 J	ND	ND	ND	ND	ND	ND	ND	ND	2.8	9.9	NS	ND	0.84 J	NS	ND

ND: Non-Detect NS: Not Sampled

Event Date	GL-02 (-5)	GL-05 (-7)	GL-08 (-3)	GL-09 (-2)	GL-10 (-1)	GL-11 (-1)	GL-12 (-3)	GL-13 (+1)	GL-14 (+1)	GL-15 (-6)	GL-16 (-6)	GL-17 (-1)	GL-18 (-3)	GL-18R (-3)	GL-19	GL-20 (-5)	LF-01	TS-01 (-7)
November-20	ND	ND	7	ND	ND	ND	ND	ND	ND	ND	ND	3.2	9.5	NS	ND	ND	NS	ND
May-21	5.6	ND	3 J	ND	ND	ND	ND	ND	ND	ND	ND	2.8	8.6	NS	ND	0.68 J	NS	NS
June-21	NS	NS	NS	NS	NS	NS	NS	NS	NS	NS	NS	NS	NS	NS	NS	NS	NS	ND
November-21	ND	ND	4.7 J	0.41 J	ND	ND	ND	ND	ND	ND	ND	3.1	11.2	NS	ND	ND	ND	ND
April-22	3	ND	3.2	ND	ND	ND	ND	ND	ND	ND	ND	2.7	9.7	NS	ND	0.52 J	ND	ND
November-22	ND	ND	5.1	0.34 J	ND	ND	ND	ND	ND	ND	ND	3.6	8	NS	ND	1.2	ND	ND
May-23	ND	ND	2.2	ND	ND	ND	ND	ND	ND	ND	ND	ND	NS	NS	ND	1	ND	ND
October-23	ND	ND	6.6	ND	ND	ND	ND	ND	ND	ND	ND	ND	NS	NS	ND	1.6	ND	ND
May-24	3.6	ND	1.9 J	ND	ND	ND	ND	ND	ND	ND	ND	ND	NS	0.68	ND	1.1	NS	ND

Parameter: Hexachloro-1,3-butadiene (units=ug/L)

July-09	ND	ND	ND	ND	ND	ND	ND	ND	ND	ND	ND	ND	ND	NS	ND	ND	NS	ND
October-09	ND	ND	ND	ND	ND	ND	ND	ND	ND	ND	ND	ND	ND	NS	ND	ND	NS	ND
March-10	ND	ND	ND	ND	ND	ND	ND	ND	ND	ND	ND	ND	ND	NS	NS	ND	NS	ND
June-10	ND	ND	ND	ND	ND	ND	ND	ND	ND	ND	ND	ND	ND	NS	ND	ND	NS	ND
March-11	ND	ND	ND	ND	ND	ND	ND	ND	ND	ND	ND	ND	ND	NS	NS	ND	NS	ND
March-13	NS	NS	ND	ND	NS	NS	NS	NS	NS	NS	NS	ND	ND	NS	NS	ND	NS	NS
October-13	NS	ND	ND	ND	ND	ND	ND	ND	ND	ND	ND	ND	ND	NS	ND	ND	NS	ND
April-14	NS	ND	ND	ND	ND	ND	ND	ND	ND	ND	ND	ND	ND	NS	ND	ND	NS	ND
December-14	ND	ND	ND	ND	ND	ND	ND	ND	ND	ND	ND	ND	ND	NS	ND	ND	NS	ND
May-15	ND	ND	ND	ND	ND	ND	ND	ND	ND	ND	ND	ND	ND	NS	ND	ND	NS	ND
November-15	ND	ND	ND	ND	ND	ND	ND	ND	ND	ND	ND	ND	ND	NS	ND	NS	NS	ND
May-16	ND	ND	ND	ND	ND	ND	ND	ND	ND	ND	ND	ND	ND	NS	ND	NS	NS	ND
November-16	ND	ND	ND	ND	ND	ND	ND	ND	ND	ND	ND	ND	ND	NS	ND	NS	NS	ND
May-17	ND	ND	ND	ND	ND	ND	ND	ND	ND	ND	ND	ND	ND	NS	ND	NS	NS	ND
November-17	ND	ND	ND	ND	ND	ND	ND	ND	ND	ND	ND	ND	ND	NS	NS	ND	NS	ND
May-18	ND	ND	ND	ND	ND	ND	ND	ND	ND	ND	ND	ND	ND	NS	ND	ND	NS	ND
December-18	ND	ND	ND	ND	ND	ND	ND	ND	ND	ND	ND	ND	ND	NS	ND	ND	NS	ND

ND: Non-Detect NS: Not Sampled

Event Date	GL-02 (-5)	GL-05 (-7)	GL-08 (-3)	GL-09 (-2)	GL-10 (-1)	GL-11 (-1)	GL-12 (-3)	GL-13 (+1)	GL-14 (+1)	GL-15 (-6)	GL-16 (-6)	GL-17 (-1)	GL-18 (-3)	GL-18R (-3)	GL-19	GL-20 (-5)	LF-01	TS-01 (-7)
May-19	ND	ND	ND	ND	ND	ND	ND	ND	ND	ND	ND	ND	ND	NS	ND	ND	NS	ND
November-19	ND	NS	ND	ND	ND	ND	ND	ND	ND	ND	ND	ND	ND	NS	ND	ND	NS	ND
May-20	ND	ND	ND	ND	ND	ND	ND	ND	ND	ND	ND	ND	ND	NS	ND	ND	NS	ND
November-20	ND	ND	ND	ND	ND	ND	ND	ND	ND	ND	ND	ND	ND	NS	ND	ND	NS	ND
May-21	ND	ND	ND	ND	ND	ND	ND	ND	ND	ND	ND	ND	ND	NS	ND	ND	NS	NS
June-21	NS	NS	NS	NS	NS	NS	NS	NS	NS	NS	NS	NS	NS	NS	NS	NS	NS	ND
November-21	ND	ND	ND	ND	ND	ND	ND	ND	ND	ND	ND	ND	ND	NS	ND	ND	ND	ND
April-22	ND	ND	ND	ND	ND	ND	ND	ND	ND	ND	ND	ND	ND	NS	ND	ND	ND	ND
November-22	ND	ND	ND	ND	ND	ND	ND	ND	ND	ND	ND	ND	ND	NS	ND	ND	ND	ND
May-23	ND	ND	ND	ND	ND	ND	ND	ND	ND	ND	ND	ND	NS	NS	ND	ND	ND	ND
October-23	ND	ND	ND	ND	ND	ND	ND	ND	ND	ND	ND	ND	NS	NS	ND	ND	ND	ND
May-24	ND	ND	ND	ND	ND	ND	ND	ND	ND	ND	ND	ND	NS	ND	ND	ND	NS	ND

Parameter: Iodomethane (units=ug/L)

July-09	ND	ND	ND	ND	ND	ND	ND	ND	ND	ND	ND	ND	ND	NS	ND	ND	NS	ND
October-09	ND	ND	ND	ND	ND	ND	ND	ND	ND	ND	ND	ND	ND	NS	ND	ND	NS	ND
March-10	ND	ND	ND	ND	ND	ND	ND	ND	ND	ND	ND	ND	ND	NS	NS	ND	NS	ND
June-10	ND	ND	ND	ND	ND	ND	ND	ND	ND	ND	ND	ND	ND	NS	ND	ND	NS	ND
March-11	ND	ND	ND	ND	ND	ND	ND	ND	ND	ND	ND	ND	ND	NS	NS	ND	NS	ND
March-13	ND	ND	ND	ND	ND	ND	ND	ND	ND	ND	ND	ND	ND	NS	ND	ND	NS	ND
October-13	NS	ND	ND	ND	ND	ND	ND	ND	ND	ND	ND	ND	ND	NS	ND	ND	NS	ND
April-14	NS	ND	ND	ND	ND	ND	ND	ND	ND	ND	ND	ND	ND	NS	ND	ND	NS	ND
December-14	ND	ND	ND	ND	ND	ND	ND	ND	ND	ND	ND	ND	ND	NS	ND	ND	NS	ND
May-15	ND	ND	ND	ND	ND	ND	ND	ND	ND	ND	ND	ND	ND	NS	ND	ND	NS	ND
November-15	ND	ND	ND	ND	ND	ND	ND	ND	ND	ND	ND	ND	ND	NS	ND	NS	NS	ND
May-16	ND	ND	ND	ND	ND	ND	ND	ND	ND	ND	ND	ND	ND	NS	ND	NS	NS	ND
November-16	ND	ND	ND	ND	ND	ND	ND	ND	ND	ND	ND	ND	ND	NS	ND	NS	NS	ND
May-17	ND	ND	ND	ND	ND	ND	ND	ND	ND	ND	ND	ND	ND	NS	ND	NS	NS	ND

ND: Non-Detect NS: Not Sampled

Event Date	GL-02 (-5)	GL-05 (-7)	GL-08 (-3)	GL-09 (-2)	GL-10 (-1)	GL-11 (-1)	GL-12 (-3)	GL-13 (+1)	GL-14 (+1)	GL-15 (-6)	GL-16 (-6)	GL-17 (-1)	GL-18 (-3)	GL-18R (-3)	GL-19	GL-20 (-5)	LF-01	TS-01 (-7)
November-17	2.2 CL	ND	ND	ND	ND	ND	ND	ND	ND	2.4	ND	ND	ND	NS	NS	ND	NS	2.7 CL
May-18	ND	ND	ND	ND	ND	ND	ND	ND	ND	ND	ND	ND	ND	NS	ND	ND	NS	ND
December-18	ND	ND	ND	ND	ND	ND	ND	ND	ND	ND	ND	ND	ND	NS	ND	ND	NS	ND
May-19	ND	ND	ND	ND	ND	ND	ND	ND	ND	ND	ND	ND	ND	NS	ND	ND	NS	ND
November-19	ND	NS	ND	ND	ND	ND	ND	ND	ND	ND	ND	ND	ND	NS	ND	ND	NS	ND
May-20	ND	ND	ND	ND	ND	ND	ND	ND	ND	ND	ND	ND	ND	NS	ND	ND	NS	ND
November-20	ND	ND	ND	ND	ND	ND	ND	ND	ND	ND	ND	ND	ND	NS	ND	ND	NS	ND
May-21	ND	ND	ND	ND	ND	ND	ND	ND	ND	ND	ND	ND	ND	NS	ND	ND	NS	NS
June-21	NS	NS	NS	NS	NS	NS	NS	NS	NS	NS	NS	NS	NS	NS	NS	NS	NS	ND
November-21	ND	ND	6.1 J	ND	ND	ND	ND	ND	ND	ND	ND	ND	ND	NS	ND	ND	ND	ND
April-22	ND	ND	ND	ND	ND	0.74 JCL	ND	ND	ND	ND	ND	ND	ND	NS	ND	ND	ND	ND

Parameter: Isopropylbenzene (units=ug/L, PAL=450)

October-13	NS	ND	ND	ND	ND	ND	ND	ND	ND	ND	ND	ND	1.7	NS	ND	ND	NS	ND
April-14	NS	ND	ND	ND	ND	ND	ND	ND	ND	ND	ND	ND	ND	NS	ND	ND	NS	ND
December-14	ND	ND	ND	4.7	ND	ND	ND	ND	ND	ND	ND	ND	2.6	NS	ND	ND	NS	ND
May-15	ND	ND	2.3	ND	ND	ND	ND	ND	ND	ND	ND	ND	2.4	NS	ND	ND	NS	ND
November-15	ND	ND	ND	ND	ND	ND	ND	ND	ND	ND	ND	ND	2	NS	ND	NS	NS	ND
May-16	ND	ND	5.7	ND	ND	ND	ND	ND	ND	ND	ND	ND	5.8	NS	ND	NS	NS	ND
November-16	ND	ND	0.96 J	ND	ND	ND	ND	ND	ND	ND	ND	ND	1.6	NS	ND	NS	NS	ND
May-17	ND	ND	ND	ND	ND	ND	ND	ND	ND	ND	ND	ND	2	NS	ND	NS	NS	ND
November-17	ND	ND	ND	ND	ND	ND	ND	ND	ND	ND	ND	ND	1.6	NS	NS	0.27 J	NS	ND
May-18	ND	ND	ND	ND	ND	ND	ND	ND	ND	ND	ND	ND	1.5	NS	ND	ND	NS	ND
December-18	ND	ND	2 J	ND	ND	ND	ND	ND	ND	ND	ND	0.3 J	2.2	NS	ND	0.29 J	NS	ND
May-19	ND	ND	1.2 J	ND	ND	ND	ND	ND	ND	ND	ND	0.24 J	1.8	NS	ND	0.31 J	NS	ND
November-19	ND	NS	ND	ND	ND	ND	ND	ND	ND	ND	ND	ND	1.7	NS	ND	ND	NS	ND
May-20	ND	ND	ND	ND	ND	ND	ND	ND	ND	ND	ND	ND	2	NS	ND	ND	NS	ND
November-20	ND	ND	ND	ND	ND	ND	ND	ND	ND	ND	ND	ND	1.9	NS	ND	ND	NS	ND

ND: Non-Detect NS: Not Sampled

Event Date	GL-02 (-5)	GL-05 (-7)	GL-08 (-3)	GL-09 (-2)	GL-10 (-1)	GL-11 (-1)	GL-12 (-3)	GL-13 (+1)	GL-14 (+1)	GL-15 (-6)	GL-16 (-6)	GL-17 (-1)	GL-18 (-3)	GL-18R (-3)	GL-19	GL-20 (-5)	LF-01	TS-01 (-7)
May-21	ND	ND	ND	ND	ND	ND	ND	ND	ND	ND	ND	ND	1.9	NS	ND	ND	NS	NS
June-21	NS	NS	NS	NS	NS	NS	NS	NS	NS	NS	NS	NS	NS	NS	NS	NS	NS	ND
November-21	ND	ND	ND	ND	ND	ND	ND	ND	ND	ND	ND	ND	2	NS	ND	ND	ND	ND
April-22	ND	NS	0.79 J	NS	NS	NS	NS	NS	NS	ND	ND	ND	2.1	NS	ND	ND	ND	ND
November-22	ND	ND	ND	ND	ND	ND	ND	ND	ND	ND	ND	ND	1.1	NS	ND	0.34 J	ND	ND
May-23	ND	ND	ND	ND	ND	ND	ND	ND	ND	ND	ND	ND	NS	NS	ND	0.26 J	ND	ND
October-23	ND	ND	ND	ND	ND	ND	ND	ND	ND	ND	ND	ND	NS	NS	ND	0.35 J	ND	ND
May-24	ND	ND	ND	ND	ND	ND	ND	ND	ND	ND	ND	ND	NS	ND	ND	0.3 J	NS	ND

Parameter: m&p-Xylene (units=ug/L)

October-13	NS	ND	42.3	ND	ND	ND	ND	ND	ND	ND	ND	3.8	98.2	NS	ND	17.2	NS	ND
April-14	NS	ND	ND	ND	ND	ND	ND	ND	ND	ND	ND	3.2	114	NS	ND	ND	NS	ND
December-14	ND	ND	122	ND	ND	ND	ND	ND	ND	ND	ND	4.9	136	NS	ND	ND	NS	ND
May-15	ND	ND	150	ND	ND	ND	ND	ND	ND	ND	ND	3.1	106	NS	ND	ND	NS	ND
November-15	ND	ND	131	ND	ND	ND	ND	ND	ND	ND	ND	4.2	105	NS	ND	NS	NS	ND
May-16	ND	ND	135	ND	ND	ND	ND	ND	ND	ND	ND	4.9	108	NS	ND	NS	NS	0.57 J
November-16	ND	ND	48.4	1.2 J	ND	ND	ND	ND	ND	ND	ND	4	91.6	NS	ND	NS	NS	ND
May-17	ND	ND	46.1	ND	ND	ND	ND	ND	ND	ND	ND	3.9	93.6	NS	ND	NS	NS	ND
November-17	ND	ND	80.5	0.85 J	ND	ND	ND	ND	ND	ND	ND	3.5	86.6	NS	NS	2	NS	ND
May-18	ND	ND	46.1	ND	ND	ND	ND	ND	ND	ND	ND	3.2	85.9	NS	ND	ND	NS	ND
December-18	2.9	ND	146	0.75 J	ND	ND	ND	ND	ND	ND	ND	4.5	114	NS	ND	1.8 J	NS	ND
May-19	2.8	ND	80.9	0.69 J	ND	ND	ND	ND	ND	ND	ND	4.8	101	NS	ND	1.5 J	NS	ND
November-19	ND	NS	74.1	ND	ND	ND	ND	ND	ND	1.7 J	ND	5.3	101	NS	ND	1.4 J	NS	ND
May-20	ND	ND	43.4	0.98 J	ND	ND	ND	ND	ND	ND	ND	4.1	105	NS	ND	1.8 J	NS	ND
November-20	1.2 J	ND	90.1	ND	ND	ND	ND	ND	ND	ND	ND	5.2	97.7	NS	ND	ND	NS	ND
May-21	6.9	ND	35.3	ND	ND	ND	ND	ND	ND	ND	ND	6.1	99.4	NS	ND	1.9 J	NS	NS
June-21	NS	NS	NS	NS	NS	NS	NS	NS	NS	NS	NS	NS	NS	NS	NS	NS	NS	ND
November-21	ND	ND	37.3	ND	ND	ND	ND	ND	ND	ND	ND	4.6	102	NS	ND	ND	ND	ND

ND: Non-Detect NS: Not Sampled

Event Date	GL-02 (-5)	GL-05 (-7)	GL-08 (-3)	GL-09 (-2)	GL-10 (-1)	GL-11 (-1)	GL-12 (-3)	GL-13 (+1)	GL-14 (+1)	GL-15 (-6)	GL-16 (-6)	GL-17 (-1)	GL-18 (-3)	GL-18R (-3)	GL-19	GL-20 (-5)	LF-01	TS-01 (-7)
April-22	4.1	NS	40.2	NS	NS	NS	NS	NS	NS	ND	ND	3.7	106	NS	ND	1.1 J	ND	ND
November-22	ND	ND	87	0.57 J	ND	ND	ND	ND	ND	ND	ND	5.1	78	NS	ND	3	ND	ND
May-23	ND	ND	26	ND	0.41 J	ND	0.49 J	ND	ND	ND	ND	ND	NS	NS	ND	2.6	ND	ND
October-23	ND	ND	110	ND	ND	ND	ND	ND	ND	0.68 J	ND	ND	NS	NS	ND	4.8	0.4 J	ND
May-24	4.8	ND	20	ND	ND	ND	ND	ND	ND	ND	ND	ND	NS	3.8	ND	3	NS	ND

Parameter: Methacrylonitrile (units=ug/L)

October-13	NS	ND	ND	ND	ND	ND	ND	ND	ND	ND	ND	ND	ND	NS	ND	ND	NS	ND
April-14	NS	ND	ND	ND	ND	ND	ND	ND	ND	ND	ND	ND	ND	NS	ND	ND	NS	ND
December-14	ND	ND	ND	ND	ND	ND	ND	ND	ND	ND	ND	ND	ND	NS	ND	ND	NS	ND
May-15	ND	ND	ND	ND	ND	ND	ND	ND	ND	ND	ND	ND	ND	NS	ND	ND	NS	ND
November-15	ND	ND	ND	ND	ND	ND	ND	ND	ND	ND	ND	ND	ND	NS	ND	NS	NS	ND
May-16	ND	ND	ND	ND	ND	ND	ND	ND	ND	ND	ND	ND	ND	NS	ND	NS	NS	ND
November-16	ND	ND	ND	ND	ND	ND	ND	ND	ND	ND	ND	ND	ND	NS	ND	NS	NS	ND
May-17	ND	ND	ND	ND	ND	ND	ND	ND	ND	ND	ND	ND	ND	NS	ND	NS	NS	ND
November-17	ND	ND	ND	ND	ND	ND	ND	ND	ND	ND	ND	ND	ND	NS	NS	ND	NS	ND
May-18	ND	ND	ND	ND	ND	ND	ND	ND	ND	ND	ND	ND	ND	NS	ND	ND	NS	ND
December-18	ND	ND	ND	ND	ND	ND	ND	ND	ND	ND	ND	ND	ND	NS	ND	ND	NS	ND
May-19	ND	ND	ND	ND	ND	ND	ND	ND	ND	ND	ND	ND	ND	NS	ND	ND	NS	ND
November-19	ND	NS	ND	ND	ND	ND	ND	ND	ND	ND	ND	ND	ND	NS	ND	ND	NS	ND
May-20	ND	ND	ND	ND	ND	ND	ND	ND	ND	ND	ND	ND	ND	NS	ND	ND	NS	ND
November-20	ND	ND	ND	ND	ND	ND	ND	ND	ND	ND	ND	ND	ND	NS	ND	ND	NS	ND
May-21	ND	ND	ND	ND	ND	ND	ND	ND	ND	ND	ND	ND	ND	NS	ND	ND	NS	NS
June-21	NS	NS	NS	NS	NS	NS	NS	NS	NS	NS	NS	NS	NS	NS	NS	NS	NS	ND
November-21	ND	ND	ND	ND	ND	ND	ND	ND	ND	ND	ND	ND	ND	NS	ND	ND	ND	ND
April-22	ND	NS	ND	NS	NS	NS	NS	NS	NS	ND	ND	ND	ND	NS	ND	ND	ND	ND

Parameter: Methyl Acetate (units=ug/l, PAL=20000)

ND: Non-Detect NS: Not Sampled

Event Date	GL-02 (-5)	GL-05 (-7)	GL-08 (-3)	GL-09 (-2)	GL-10 (-1)	GL-11 (-1)	GL-12 (-3)	GL-13 (+1)	GL-14 (+1)	GL-15 (-6)	GL-16 (-6)	GL-17 (-1)	GL-18 (-3)	GL-18R (-3)	GL-19	GL-20 (-5)	LF-01	TS-01 (-7)
November-22	ND	ND	ND	ND	ND	ND	ND	ND	ND	ND	ND	ND	ND	NS	ND	ND	ND	ND
May-23	ND	ND	ND	ND	ND	ND	ND	ND	ND	ND	ND	ND	NS	NS	ND	ND	ND	ND
October-23	ND	ND	ND	ND	ND	ND	ND	ND	ND	ND	ND	ND	NS	NS	ND	ND	ND	ND
May-24	ND	ND	ND	ND	ND	ND	ND	ND	ND	ND	ND	ND	NS	ND	ND	ND	NS	ND

Parameter: Methyl methacrylate (units=ug/L)

October-13	NS	ND	ND	ND	ND	ND	ND	ND	ND	ND	ND	ND	ND	NS	ND	ND	NS	ND
April-14	NS	ND	ND	ND	ND	ND	ND	ND	ND	ND	ND	ND	ND	NS	ND	ND	NS	ND
December-14	ND	ND	ND	ND	ND	ND	ND	ND	ND	ND	ND	ND	ND	NS	ND	ND	NS	ND
May-15	ND	ND	ND	ND	ND	ND	ND	ND	ND	ND	ND	ND	ND	NS	ND	ND	NS	ND
November-15	ND	ND	ND	ND	ND	ND	ND	ND	ND	ND	ND	ND	ND	NS	ND	NS	NS	ND
May-16	ND	ND	ND	ND	ND	ND	ND	ND	ND	ND	ND	ND	ND	NS	ND	NS	NS	ND
November-16	ND	ND	ND	ND	ND	ND	ND	ND	ND	ND	ND	ND	ND	NS	ND	NS	NS	ND
May-17	ND	ND	ND	ND	ND	ND	ND	ND	ND	ND	ND	ND	ND	NS	ND	NS	NS	ND
November-17	ND	ND	ND	ND	ND	ND	ND	ND	ND	ND	ND	ND	ND	NS	NS	ND	NS	ND
May-18	ND	ND	ND	ND	ND	ND	ND	ND	ND	ND	ND	ND	ND	NS	ND	ND	NS	ND
December-18	ND	ND	ND	ND	ND	ND	ND	ND	ND	ND	ND	ND	ND	NS	ND	ND	NS	ND
May-19	ND	ND	ND	ND	ND	ND	ND	ND	ND	ND	ND	ND	ND	NS	ND	ND	NS	ND
November-19	ND	NS	ND	ND	ND	ND	ND	ND	ND	ND	ND	ND	ND	NS	ND	ND	NS	ND
May-20	ND	ND	ND	ND	ND	ND	ND	ND	ND	ND	ND	ND	ND	NS	ND	ND	NS	ND
November-20	ND	ND	ND	ND	ND	ND	ND	ND	ND	ND	ND	ND	ND	NS	ND	ND	NS	ND
May-21	ND	ND	ND	ND	ND	ND	ND	ND	ND	ND	ND	ND	ND	NS	ND	ND	NS	NS
June-21	NS	NS	NS	NS	NS	NS	NS	NS	NS	NS	NS	NS	NS	NS	NS	NS	NS	ND
November-21	ND	ND	ND	ND	ND	ND	ND	ND	ND	ND	ND	ND	ND	NS	ND	ND	ND	ND
April-22	ND	NS	ND	NS	NS	NS	NS	NS	NS	ND	ND	ND	ND	NS	ND	ND	ND	ND

Parameter: Methyl tert-butyl ether (MTBE) (units=ug/L, PAL=14)

July-09	ND	ND	ND	ND	ND	ND	ND	ND	ND	ND	ND	ND	ND	NS	ND	ND	NS	ND
---------	----	----	----	----	----	----	----	----	----	----	----	----	----	----	----	----	----	----

ND: Non-Detect NS: Not Sampled

Event Date	GL-02 (-5)	GL-05 (-7)	GL-08 (-3)	GL-09 (-2)	GL-10 (-1)	GL-11 (-1)	GL-12 (-3)	GL-13 (+1)	GL-14 (+1)	GL-15 (-6)	GL-16 (-6)	GL-17 (-1)	GL-18 (-3)	GL-18R (-3)	GL-19	GL-20 (-5)	LF-01	TS-01 (-7)
October-09	ND	ND	ND	ND	ND	ND	ND	ND	ND	ND	ND	ND	ND	NS	ND	ND	NS	ND
March-10	0.41 J	ND	ND	ND	ND	ND	ND	ND	ND	ND	ND	ND	ND	NS	NS	ND	NS	ND
June-10	0.77 J	ND	ND	ND	ND	ND	ND	ND	ND	ND	ND	ND	ND	NS	ND	ND	NS	ND
March-11	1	ND	ND	ND	ND	ND	ND	ND	ND	ND	ND	ND	ND	NS	NS	ND	NS	ND
March-13	ND	ND	ND	ND	ND	ND	ND	ND	ND	ND	ND	ND	ND	NS	ND	ND	NS	ND
October-13	NS	ND	ND	ND	ND	ND	ND	ND	ND	ND	ND	ND	ND	NS	ND	ND	NS	ND
April-14	NS	ND	ND	ND	ND	ND	ND	ND	ND	ND	ND	ND	ND	NS	ND	ND	NS	ND
December-14	ND	ND	ND	ND	ND	ND	ND	ND	ND	ND	ND	ND	ND	NS	ND	ND	NS	ND
May-15	ND	ND	ND	ND	ND	ND	ND	ND	ND	ND	ND	ND	ND	NS	ND	ND	NS	ND
November-15	ND	ND	ND	ND	ND	ND	ND	ND	ND	ND	ND	ND	ND	NS	ND	NS	NS	ND
May-16	0.79 J	ND	ND	ND	ND	ND	ND	ND	ND	ND	ND	ND	ND	NS	ND	NS	NS	ND
November-16	0.54 J	ND	ND	ND	ND	ND	ND	ND	ND	ND	0.68 J	0.39 J	0.26 J	NS	ND	NS	NS	ND
May-17	ND	0.4 J	ND	ND	ND	ND	ND	ND	ND	ND	0.63 J	ND	ND	NS	ND	NS	NS	ND
November-17	0.25 J	0.27 J	ND	ND	ND	ND	ND	ND	ND	ND	0.5 J	0.36 J	ND	NS	NS	ND	NS	0.16 J
May-18	ND	ND	ND	ND	ND	ND	ND	ND	ND	ND	0.49 J	0.34 J	ND	NS	ND	ND	NS	ND
December-18	0.71 J	ND	ND	ND	ND	ND	ND	ND	ND	ND	0.58 J	0.23 J	ND	NS	ND	ND	NS	ND
May-19	0.58 J	ND	ND	ND	ND	ND	ND	ND	ND	ND	ND	ND	ND	NS	ND	ND	NS	ND
November-19	0.29 J	NS	ND	ND	ND	ND	ND	ND	ND	ND	0.52 J	ND	ND	NS	ND	ND	NS	ND
May-20	0.51 J	ND	ND	ND	ND	ND	ND	ND	ND	ND	0.43 J	ND	ND	NS	ND	ND	NS	ND
November-20	ND	ND	ND	ND	ND	ND	ND	ND	ND	ND	0.55 J	ND	ND	NS	ND	ND	NS	ND
May-21	0.99 J	ND	ND	ND	ND	ND	ND	ND	ND	ND	0.31 J	ND	ND	NS	ND	ND	NS	NS
June-21	NS	NS	NS	NS	NS	NS	NS	NS	NS	NS	NS	NS	NS	NS	NS	NS	NS	ND
November-21	0.46 J	ND	ND	ND	ND	ND	ND	ND	ND	ND	0.41 J	0.28 J	ND	NS	ND	ND	ND	ND
April-22	0.85 J	ND	ND	ND	ND	ND	ND	ND	ND	ND	0.27 J	ND	ND	NS	ND	ND	ND	ND
November-22	ND	0.24 J	ND	ND	ND	ND	ND	ND	ND	ND	0.41 J	ND	ND	NS	ND	ND	ND	ND
May-23	0.35 J	0.2 J	ND	ND	ND	ND	ND	ND	ND	ND	0.36 J	ND	NS	NS	ND	ND	ND	ND
October-23	ND	ND	ND	ND	ND	ND	ND	ND	ND	ND	0.26 J	ND	NS	NS	ND	ND	ND	ND

ND: Non-Detect NS: Not Sampled

Event Date	GL-02 (-5)	GL-05 (-7)	GL-08 (-3)	GL-09 (-2)	GL-10 (-1)	GL-11 (-1)	GL-12 (-3)	GL-13 (+1)	GL-14 (+1)	GL-15 (-6)	GL-16 (-6)	GL-17 (-1)	GL-18 (-3)	GL-18R (-3)	GL-19	GL-20 (-5)	LF-01	TS-01 (-7)
May-24	0.46 J	0.19 J	ND	ND	ND	ND	ND	ND	ND	ND	0.25 J	ND	NS	ND	ND	ND	NS	ND
Parameter: Methylene Chloride (units=ug/L, PAL=5)																		
July-09	ND	ND	ND	ND	ND	ND	ND	ND	ND	ND	ND	ND	ND	NS	ND	ND	NS	ND
October-09	ND	ND	ND	ND	ND	ND	ND	ND	ND	ND	ND	ND	ND	NS	ND	ND	NS	ND
March-10	ND	ND	ND	ND	ND	ND	ND	ND	ND	ND	ND	ND	ND	NS	NS	ND	NS	ND
June-10	ND	ND	ND	ND	ND	ND	ND	ND	ND	ND	ND	ND	ND	NS	ND	ND	NS	ND
March-11	ND	ND	ND	ND	ND	ND	ND	ND	ND	ND	ND	ND	ND	NS	NS	ND	NS	ND
March-13	ND	ND	ND	ND	ND	ND	ND	ND	ND	ND	ND	ND	ND	NS	ND	ND	NS	ND
October-13	NS	ND	ND	ND	ND	ND	ND	ND	ND	ND	ND	ND	ND	NS	ND	ND	NS	ND
April-14	NS	ND	ND	ND	ND	ND	ND	ND	ND	ND	ND	ND	ND	NS	ND	ND	NS	ND
December-14	ND	ND	ND	ND	ND	ND	ND	ND	ND	ND	ND	ND	ND	NS	ND	ND	NS	ND
May-15	ND	ND	ND	ND	ND	ND	ND	ND	ND	ND	ND	ND	ND	NS	ND	ND	NS	ND
November-15	ND	ND	ND	ND	ND	ND	ND	ND	ND	ND	ND	ND	ND	NS	ND	NS	NS	ND
May-16	ND	ND	ND	ND	ND	ND	ND	ND	ND	ND	ND	ND	ND	NS	ND	NS	NS	ND
November-16	ND	ND	ND	ND	ND	ND	ND	ND	ND	ND	ND	ND	ND	NS	ND	NS	NS	ND
May-17	ND	ND	ND	ND	ND	ND	ND	ND	ND	ND	ND	ND	ND	NS	ND	NS	NS	ND
November-17	ND	ND	ND	ND	ND	ND	ND	ND	ND	ND	ND	ND	ND	NS	NS	ND	NS	ND
May-18	ND	ND	ND	ND	ND	ND	ND	ND	ND	ND	ND	ND	ND	NS	ND	ND	NS	ND
December-18	ND	ND	ND	ND	ND	ND	ND	ND	ND	ND	ND	ND	ND	NS	ND	ND	NS	ND
May-19	ND	ND	ND	ND	ND	ND	ND	ND	ND	ND	ND	ND	ND	NS	ND	ND	NS	ND
November-19	ND	NS	ND	ND	ND	ND	ND	ND	ND	ND	ND	ND	ND	NS	ND	ND	NS	ND
May-20	ND	ND	ND	ND	ND	ND	ND	ND	ND	ND	ND	ND	ND	NS	ND	ND	NS	ND
November-20	ND	ND	ND	ND	ND	ND	ND	ND	1.9	ND	ND	ND	ND	NS	ND	ND	NS	ND
May-21	ND	ND	ND	ND	ND	0.69 J	0.93 J	0.72 J	ND	0.8 J	0.68 J	ND	ND	NS	ND	ND	NS	NS
June-21	NS	NS	NS	NS	NS	NS	NS	NS	NS	NS	NS	NS	NS	NS	NS	NS	NS	ND
November-21	ND	ND	ND	ND	ND	ND	ND	ND	ND	ND	ND	ND	ND	NS	ND	ND	ND	ND
April-22	ND	ND	ND	ND	ND	ND	ND	ND	ND	ND	ND	ND	ND	NS	ND	ND	ND	ND

ND: Non-Detect NS: Not Sampled

Event Date	GL-02 (-5)	GL-05 (-7)	GL-08 (-3)	GL-09 (-2)	GL-10 (-1)	GL-11 (-1)	GL-12 (-3)	GL-13 (+1)	GL-14 (+1)	GL-15 (-6)	GL-16 (-6)	GL-17 (-1)	GL-18 (-3)	GL-18R (-3)	GL-19	GL-20 (-5)	LF-01	TS-01 (-7)
November-22	ND	ND	ND	ND	ND	ND	ND	ND	ND	ND	ND	ND	ND	NS	ND	ND	ND	ND
May-23	ND	ND	ND	ND	ND	ND	ND	ND	ND	ND	ND	ND	NS	NS	ND	ND	ND	ND
October-23	ND	ND	ND	ND	ND	ND	ND	ND	ND	ND	ND	ND	NS	NS	ND	ND	ND	ND
May-24	ND	ND	ND	ND	ND	ND	ND	ND	ND	ND	ND	ND	NS	ND	ND	ND	NS	ND

Parameter: n-Butylbenzene (units=ug/L)

October-13	NS	ND	ND	ND	ND	ND	ND	ND	ND	ND	ND	ND	ND	NS	ND	ND	NS	ND
April-14	NS	ND	ND	ND	ND	ND	ND	ND	ND	ND	ND	ND	ND	NS	ND	ND	NS	ND
December-14	ND	ND	ND	ND	ND	ND	ND	ND	ND	ND	ND	ND	ND	NS	ND	ND	NS	ND
May-15	ND	ND	ND	ND	ND	ND	ND	ND	ND	ND	ND	ND	ND	NS	ND	ND	NS	ND
November-15	ND	ND	ND	ND	ND	ND	ND	ND	ND	ND	ND	ND	ND	NS	ND	NS	NS	ND
May-16	ND	ND	ND	ND	ND	ND	ND	ND	ND	ND	ND	ND	ND	NS	ND	NS	NS	ND
November-16	ND	ND	ND	ND	ND	ND	ND	ND	ND	ND	ND	ND	0.6 J	NS	ND	NS	NS	ND
May-17	ND	ND	ND	ND	ND	ND	ND	ND	ND	ND	ND	ND	0.5 J	NS	ND	NS	NS	ND
November-17	ND	ND	ND	ND	ND	ND	ND	ND	ND	ND	ND	ND	0.62 J	NS	NS	ND	NS	ND
May-18	ND	ND	ND	ND	ND	ND	ND	ND	ND	ND	ND	ND	0.47 J	NS	ND	ND	NS	ND
December-18	ND	ND	ND	ND	ND	ND	ND	ND	ND	ND	ND	ND	0.73 J	NS	ND	ND	NS	ND
May-19	ND	ND	ND	ND	ND	ND	ND	ND	ND	ND	ND	ND	0.74 J	NS	ND	ND	NS	ND
November-19	ND	NS	ND	ND	ND	ND	ND	ND	ND	ND	ND	ND	ND	NS	ND	ND	NS	ND
May-20	ND	ND	ND	ND	ND	ND	ND	ND	ND	ND	ND	ND	ND	NS	ND	ND	NS	ND
November-20	ND	ND	ND	ND	ND	ND	ND	ND	ND	ND	ND	ND	ND	NS	ND	ND	NS	ND
May-21	ND	ND	ND	ND	ND	ND	ND	ND	ND	ND	ND	ND	ND	NS	ND	ND	NS	NS
June-21	NS	NS	NS	NS	NS	NS	NS	NS	NS	NS	NS	NS	NS	NS	NS	NS	NS	ND
November-21	ND	ND	ND	ND	ND	ND	ND	ND	ND	ND	ND	ND	ND	NS	ND	ND	ND	ND
April-22	ND	NS	ND	NS	NS	NS	NS	NS	NS	ND	ND	ND	ND	NS	ND	ND	ND	ND

Parameter: n-Propylbenzene (units=ug/L)

October-13	NS	ND	ND	ND	ND	ND	ND	ND	ND	ND	ND	ND	2.5	NS	ND	ND	NS	ND
------------	----	----	----	----	----	----	----	----	----	----	----	----	-----	----	----	----	----	----

ND: Non-Detect NS: Not Sampled

Event Date	GL-02 (-5)	GL-05 (-7)	GL-08 (-3)	GL-09 (-2)	GL-10 (-1)	GL-11 (-1)	GL-12 (-3)	GL-13 (+1)	GL-14 (+1)	GL-15 (-6)	GL-16 (-6)	GL-17 (-1)	GL-18 (-3)	GL-18R (-3)	GL-19	GL-20 (-5)	LF-01	TS-01 (-7)
April-14	NS	ND	ND	ND	ND	ND	ND	ND	ND	ND	ND	ND	ND	NS	ND	ND	NS	ND
December-14	ND	ND	ND	6	ND	ND	ND	ND	ND	ND	ND	ND	4.3	NS	ND	ND	NS	ND
May-15	ND	ND	3	ND	ND	ND	ND	ND	ND	ND	ND	ND	3.9	NS	ND	ND	NS	ND
November-15	ND	ND	1.7	ND	ND	ND	ND	ND	ND	ND	ND	ND	3.7	NS	ND	NS	NS	ND
May-16	ND	ND	6	ND	ND	ND	ND	ND	ND	ND	ND	ND	6.8	NS	ND	NS	NS	ND
November-16	ND	ND	1.6	ND	ND	ND	ND	ND	ND	ND	ND	ND	2.8	NS	ND	NS	NS	ND
May-17	ND	ND	ND	ND	ND	ND	ND	ND	ND	ND	ND	ND	3.3	NS	ND	NS	NS	ND
November-17	ND	ND	1.4 J	ND	ND	ND	ND	ND	ND	ND	ND	ND	2.7	NS	NS	ND	NS	ND
May-18	ND	ND	ND	ND	ND	ND	ND	ND	ND	ND	ND	ND	2.5	NS	ND	ND	NS	ND
December-18	ND	ND	2.9 J	ND	ND	ND	ND	ND	ND	ND	ND	ND	3.9	NS	ND	ND	NS	ND
May-19	ND	ND	1.6 J	ND	ND	ND	ND	ND	ND	ND	ND	ND	3	NS	ND	ND	NS	ND
November-19	ND	NS	ND	ND	ND	ND	ND	ND	ND	ND	ND	ND	3.2	NS	ND	ND	NS	ND
May-20	ND	ND	ND	ND	ND	ND	ND	ND	ND	ND	ND	ND	3.2	NS	ND	ND	NS	ND
November-20	ND	ND	ND	ND	ND	ND	ND	ND	ND	ND	ND	ND	3.1	NS	ND	ND	NS	ND
May-21	ND	ND	ND	ND	ND	ND	ND	ND	ND	ND	ND	ND	1.2	NS	ND	ND	NS	NS
June-21	NS	NS	NS	NS	NS	NS	NS	NS	NS	NS	NS	NS	NS	NS	NS	NS	NS	ND
November-21	ND	ND	ND	ND	ND	ND	ND	ND	ND	ND	ND	ND	3.3	NS	ND	ND	ND	ND
April-22	ND	NS	0.9 J	NS	NS	NS	NS	NS	NS	ND	ND	ND	3.1	NS	ND	ND	ND	ND

Parameter: o-Xylene (units=ug/L)

October-13	NS	ND	19.7	ND	ND	ND	ND	ND	ND	ND	ND	3.7	45.7	NS	ND	10.4	NS	ND
April-14	NS	ND	ND	ND	ND	ND	ND	ND	ND	ND	ND	3.5	54.2	NS	ND	ND	NS	ND
December-14	ND	ND	59.7	1.1	ND	ND	ND	ND	ND	ND	ND	5.1	61.2	NS	ND	ND	NS	ND
May-15	ND	ND	62.8	ND	ND	ND	ND	ND	ND	ND	ND	3.8	48.2	NS	ND	ND	NS	ND
November-15	ND	ND	57.8	ND	ND	ND	ND	ND	ND	ND	ND	4.7	49.9	NS	ND	NS	NS	ND
May-16	ND	ND	56.6	ND	ND	ND	ND	ND	ND	ND	ND	5.2	49	NS	ND	NS	NS	ND
November-16	ND	ND	23.1	0.9 J	ND	ND	ND	ND	ND	ND	ND	3.8	42.7	NS	ND	NS	NS	ND
May-17	ND	ND	24.4	ND	ND	ND	ND	ND	ND	ND	ND	3.8	42.1	NS	ND	NS	NS	ND

ND: Non-Detect NS: Not Sampled

Event Date	GL-02 (-5)	GL-05 (-7)	GL-08 (-3)	GL-09 (-2)	GL-10 (-1)	GL-11 (-1)	GL-12 (-3)	GL-13 (+1)	GL-14 (+1)	GL-15 (-6)	GL-16 (-6)	GL-17 (-1)	GL-18 (-3)	GL-18R (-3)	GL-19	GL-20 (-5)	LF-01	TS-01 (-7)
November-17	ND	ND	36.9	0.79 J	ND	ND	ND	ND	ND	ND	ND	3.5	40.5	NS	NS	2.1	NS	ND
May-18	ND	ND	22.8	ND	ND	ND	ND	ND	ND	ND	ND	3.1	40.9	NS	ND	ND	NS	ND
December-18	2.3	ND	62.4	0.69 J	ND	ND	ND	ND	ND	ND	ND	4.8	52.3	NS	ND	2.2	NS	0.23 J
May-19	2.4	ND	39.1	0.83 J	ND	ND	ND	ND	ND	ND	ND	5	46	NS	ND	2.1	NS	ND
November-19	ND	NS	33.3	1.1	ND	ND	ND	ND	ND	ND	ND	4	46.9	NS	ND	1.7	NS	ND
May-20	ND	ND	22.1	1	ND	ND	ND	ND	ND	ND	ND	4.3	48.9	NS	ND	1.9	NS	ND
November-20	ND	ND	38.7	ND	ND	ND	ND	ND	ND	ND	ND	4.6	47.2	NS	ND	ND	NS	ND
May-21	4.5	ND	17.6	0.72 J	ND	ND	ND	ND	ND	ND	ND	3.9	46.5	NS	0.43 J	1.7	NS	NS
June-21	NS	NS	NS	NS	NS	NS	NS	NS	NS	NS	NS	NS	NS	NS	NS	NS	NS	ND
November-21	ND	ND	19.5	0.83 J	ND	ND	ND	ND	ND	ND	ND	4.8	52.4	NS	ND	0.69 J	ND	ND
April-22	2.7	NS	20.2	NS	NS	NS	NS	NS	NS	ND	ND	3.8	51	NS	ND	1.3	ND	ND
November-22	ND	ND	41	0.66 J	ND	ND	ND	ND	ND	ND	ND	5	39	NS	ND	3	ND	ND
May-23	ND	ND	13	ND	ND	ND	ND	ND	ND	ND	ND	ND	NS	NS	ND	2.6	ND	ND
October-23	ND	ND	43	ND	ND	ND	ND	ND	ND	ND	ND	ND	NS	NS	ND	3.8	ND	ND
May-24	2.8	ND	9.5	ND	ND	ND	ND	ND	ND	ND	ND	ND	NS	1.9	ND	2.8	NS	ND

Parameter: p-Isopropyltoluene (units=ug/L)

October-13	NS	ND	ND	ND	ND	ND	ND	ND	ND	ND	ND	ND	ND	NS	ND	ND	NS	ND
April-14	NS	ND	ND	ND	ND	ND	ND	ND	ND	ND	ND	ND	5.1	NS	ND	ND	NS	ND
December-14	ND	ND	ND	ND	ND	ND	ND	ND	ND	ND	ND	1	2.6	NS	ND	ND	NS	ND
May-15	ND	ND	ND	ND	ND	ND	ND	ND	ND	ND	ND	ND	2.4	NS	ND	ND	NS	ND
November-15	ND	ND	ND	ND	ND	ND	ND	ND	ND	ND	ND	ND	2	NS	ND	NS	NS	ND
May-16	ND	ND	ND	ND	ND	ND	ND	ND	ND	ND	ND	ND	2.2	NS	ND	NS	NS	ND
November-16	ND	ND	ND	ND	ND	ND	ND	ND	ND	ND	ND	ND	1.9	NS	ND	NS	NS	ND
May-17	ND	ND	ND	ND	ND	ND	ND	ND	ND	ND	ND	ND	1.7	NS	ND	NS	NS	ND
November-17	ND	ND	ND	ND	ND	ND	ND	ND	ND	ND	ND	ND	1.7	NS	NS	ND	NS	ND
May-18	ND	ND	ND	ND	ND	ND	ND	ND	ND	ND	ND	ND	1.6	NS	ND	ND	NS	ND
December-18	ND	ND	ND	0.6 J	ND	ND	ND	ND	ND	ND	ND	0.95 J	2.5	NS	ND	ND	NS	ND

ND: Non-Detect NS: Not Sampled

Event Date	GL-02 (-5)	GL-05 (-7)	GL-08 (-3)	GL-09 (-2)	GL-10 (-1)	GL-11 (-1)	GL-12 (-3)	GL-13 (+1)	GL-14 (+1)	GL-15 (-6)	GL-16 (-6)	GL-17 (-1)	GL-18 (-3)	GL-18R (-3)	GL-19	GL-20 (-5)	LF-01	TS-01 (-7)
May-19	ND	ND	ND	ND	ND	ND	ND	ND	ND	ND	ND	0.67 J	2.1	NS	ND	ND	NS	ND
November-19	ND	NS	ND	ND	ND	ND	ND	ND	ND	ND	ND	ND	2.1	NS	ND	ND	NS	ND
May-20	ND	ND	ND	ND	ND	ND	ND	ND	ND	ND	ND	ND	2.1	NS	ND	ND	NS	ND
November-20	ND	ND	ND	ND	ND	ND	ND	ND	ND	ND	ND	ND	1.5	NS	ND	ND	NS	ND
May-21	ND	ND	ND	ND	ND	ND	ND	ND	ND	ND	ND	ND	1.7	NS	ND	ND	NS	NS
June-21	NS	NS	NS	NS	NS	NS	NS	NS	NS	NS	NS	NS	NS	NS	NS	NS	NS	ND
November-21	ND	ND	ND	ND	ND	ND	ND	ND	ND	ND	ND	ND	4.5	NS	ND	ND	ND	ND
April-22	ND	NS	ND	NS	NS	NS	NS	NS	NS	ND	ND	ND	2	NS	ND	ND	ND	ND

Parameter: Propionitrile (units=ug/L)

October-13	NS	ND	ND	ND	ND	ND	ND	ND	ND	ND	ND	ND	ND	NS	ND	ND	NS	ND
April-14	NS	ND	ND	ND	ND	ND	ND	ND	ND	ND	ND	ND	ND	NS	ND	ND	NS	ND
December-14	ND	ND	ND	ND	ND	ND	ND	ND	ND	ND	ND	ND	ND	NS	ND	ND	NS	ND
May-15	ND	ND	ND	ND	ND	ND	ND	ND	ND	ND	ND	ND	ND	NS	ND	ND	NS	ND
November-15	ND	ND	ND	ND	ND	ND	ND	ND	ND	ND	ND	ND	ND	NS	ND	NS	NS	ND
May-16	ND	ND	ND	ND	ND	ND	ND	ND	ND	ND	ND	ND	ND	NS	ND	NS	NS	ND
November-16	ND	ND	ND	ND	ND	ND	ND	ND	ND	ND	ND	ND	ND	NS	ND	NS	NS	ND
May-17	ND	ND	ND	ND	ND	ND	ND	ND	ND	ND	ND	ND	ND	NS	ND	NS	NS	ND
November-17	ND	ND	ND	ND	ND	ND	ND	ND	ND	ND	ND	ND	ND	NS	NS	ND	NS	ND
May-18	ND	ND	ND	ND	ND	ND	ND	ND	ND	ND	ND	ND	ND	NS	ND	ND	NS	ND
December-18	ND	ND	ND	ND	ND	ND	ND	ND	ND	ND	ND	ND	ND	NS	ND	ND	NS	ND
May-19	ND	ND	ND	ND	ND	ND	ND	ND	ND	ND	ND	ND	ND	NS	ND	ND	NS	ND
November-19	ND	NS	ND	ND	ND	ND	ND	ND	ND	ND	ND	ND	ND	NS	ND	ND	NS	ND
May-20	ND	ND	ND	ND	ND	ND	ND	ND	ND	ND	ND	ND	ND	NS	ND	ND	NS	ND
November-20	ND	ND	ND	ND	ND	ND	ND	ND	ND	ND	ND	ND	ND	NS	ND	ND	NS	ND
May-21	ND	ND	ND	ND	ND	ND	ND	ND	ND	ND	ND	ND	ND	NS	ND	ND	NS	NS
June-21	NS	NS	NS	NS	NS	NS	NS	NS	NS	NS	NS	NS	NS	NS	NS	NS	NS	ND
November-21	ND	ND	ND	ND	ND	ND	ND	ND	ND	ND	ND	ND	ND	NS	ND	ND	ND	ND

ND: Non-Detect NS: Not Sampled

Event Date	GL-02 (-5)	GL-05 (-7)	GL-08 (-3)	GL-09 (-2)	GL-10 (-1)	GL-11 (-1)	GL-12 (-3)	GL-13 (+1)	GL-14 (+1)	GL-15 (-6)	GL-16 (-6)	GL-17 (-1)	GL-18 (-3)	GL-18R (-3)	GL-19	GL-20 (-5)	LF-01	TS-01 (-7)
April-22	ND	NS	ND	NS	NS	NS	NS	NS	NS	ND	ND	ND	ND	NS	ND	ND	ND	ND
Parameter: sec-Butylbenzene (units=ug/L)																		
October-13	NS	ND	ND	ND	ND	ND	ND	ND	ND	ND	ND	ND	ND	NS	ND	ND	NS	ND
April-14	NS	ND	ND	ND	ND	ND	ND	ND	ND	ND	ND	ND	ND	NS	ND	ND	NS	ND
December-14	ND	ND	ND	ND	ND	ND	ND	ND	ND	ND	ND	ND	1.4	NS	ND	ND	NS	ND
May-15	ND	ND	ND	ND	ND	ND	ND	ND	ND	ND	ND	ND	1.4	NS	ND	ND	NS	ND
November-15	ND	ND	ND	ND	ND	ND	ND	ND	ND	ND	ND	ND	1.1	NS	ND	NS	NS	ND
May-16	ND	ND	ND	ND	ND	ND	ND	ND	ND	ND	ND	ND	ND	NS	ND	NS	NS	ND
November-16	ND	ND	ND	ND	ND	ND	ND	ND	ND	ND	ND	ND	0.81 J	NS	ND	NS	NS	ND
May-17	ND	ND	ND	ND	ND	ND	ND	ND	ND	ND	ND	ND	0.97 J	NS	ND	NS	NS	ND
November-17	ND	ND	ND	ND	ND	ND	ND	ND	ND	ND	ND	ND	0.95 J	NS	NS	ND	NS	ND
May-18	ND	ND	ND	ND	ND	ND	ND	ND	ND	ND	ND	ND	0.87 J	NS	ND	ND	NS	ND
December-18	ND	ND	ND	ND	ND	ND	ND	ND	ND	ND	ND	ND	1.4	NS	ND	ND	NS	ND
May-19	ND	ND	ND	ND	ND	ND	ND	ND	ND	ND	ND	ND	1.2	NS	ND	ND	NS	ND
November-19	ND	NS	ND	ND	ND	ND	ND	ND	ND	ND	ND	ND	1.3	NS	ND	ND	NS	ND
May-20	ND	ND	ND	ND	ND	ND	ND	ND	ND	ND	ND	ND	1.4	NS	ND	ND	NS	ND
November-20	ND	ND	ND	ND	ND	ND	ND	ND	ND	ND	ND	ND	0.94 J	NS	ND	ND	NS	ND
May-21	ND	ND	ND	ND	ND	ND	ND	ND	ND	ND	ND	ND	1.3	NS	ND	ND	NS	NS
June-21	NS	NS	NS	NS	NS	NS	NS	NS	NS	NS	NS	NS	NS	NS	NS	NS	NS	ND
November-21	ND	ND	ND	ND	ND	ND	ND	ND	ND	ND	ND	ND	1.3	NS	ND	ND	ND	ND
April-22	ND	NS	ND	NS	NS	NS	NS	NS	NS	ND	ND	ND	1.3	NS	ND	ND	ND	ND
Parameter: Styrene (units=ug/L, PAL=100)																		
July-09	ND	ND	ND	ND	ND	ND	ND	ND	ND	ND	ND	ND	7.6	NS	ND	ND	NS	ND
October-09	ND	ND	ND	ND	ND	ND	ND	ND	ND	ND	ND	ND	7.7	NS	ND	ND	NS	ND
March-10	ND	ND	ND	ND	ND	ND	ND	ND	ND	ND	ND	ND	7	NS	NS	ND	NS	ND
June-10	ND	ND	ND	ND	ND	ND	ND	ND	ND	ND	ND	ND	ND	NS	ND	ND	NS	ND

ND: Non-Detect NS: Not Sampled

Event Date	GL-02 (-5)	GL-05 (-7)	GL-08 (-3)	GL-09 (-2)	GL-10 (-1)	GL-11 (-1)	GL-12 (-3)	GL-13 (+1)	GL-14 (+1)	GL-15 (-6)	GL-16 (-6)	GL-17 (-1)	GL-18 (-3)	GL-18R (-3)	GL-19	GL-20 (-5)	LF-01	TS-01 (-7)
March-11	ND	ND	ND	ND	ND	ND	ND	ND	ND	ND	ND	ND	ND	NS	NS	ND	NS	ND
March-13	ND	ND	3.7	ND	ND	ND	ND	ND	ND	ND	ND	ND	9	NS	ND	ND	NS	ND
October-13	NS	ND	ND	ND	ND	ND	ND	ND	ND	ND	ND	ND	4	NS	ND	ND	NS	ND
April-14	NS	ND	ND	ND	ND	ND	ND	ND	ND	ND	ND	ND	9.6	NS	ND	ND	NS	ND
December-14	ND	ND	ND	ND	ND	ND	ND	ND	ND	ND	ND	ND	11.7	NS	ND	ND	NS	ND
May-15	ND	ND	ND	ND	ND	ND	ND	ND	ND	ND	ND	ND	6.6	NS	ND	ND	NS	ND
November-15	ND	ND	7.4	ND	ND	ND	ND	ND	ND	ND	ND	ND	12.1	NS	ND	NS	NS	ND
May-16	ND	ND	6.4	ND	ND	ND	ND	ND	ND	ND	ND	ND	9.3	NS	ND	NS	NS	ND
November-16	ND	ND	1.7	ND	ND	ND	ND	ND	ND	ND	ND	ND	8.3	NS	ND	NS	NS	ND
May-17	ND	ND	ND	ND	ND	ND	ND	ND	ND	ND	ND	ND	8.9	NS	ND	NS	NS	ND
November-17	ND	ND	3.8 J	ND	ND	ND	ND	ND	ND	ND	ND	ND	6.3	NS	NS	ND	NS	ND
May-18	ND	ND	ND	ND	ND	ND	ND	ND	ND	ND	ND	ND	6.6	NS	ND	ND	NS	ND
December-18	ND	ND	6.1	ND	ND	ND	ND	ND	ND	ND	ND	ND	10.1	NS	ND	ND	NS	ND
May-19	ND	ND	3.1 J	ND	ND	ND	ND	ND	ND	ND	ND	ND	8.3	NS	ND	ND	NS	ND
November-19	ND	NS	3.2 J	ND	ND	ND	ND	ND	ND	ND	ND	ND	11.1	NS	ND	ND	NS	ND
May-20	ND	ND	ND	ND	ND	ND	ND	ND	ND	ND	ND	ND	5.6	NS	ND	ND	NS	ND
November-20	ND	ND	3.8 J	ND	ND	ND	ND	ND	ND	ND	ND	ND	8.9	NS	ND	ND	NS	ND
May-21	ND	ND	1.7 J	ND	ND	ND	ND	ND	ND	ND	ND	ND	8.7	NS	ND	ND	NS	NS
June-21	NS	NS	NS	NS	NS	NS	NS	NS	NS	NS	NS	NS	NS	NS	NS	NS	NS	ND
November-21	ND	ND	ND	ND	ND	ND	ND	ND	ND	ND	ND	ND	9.1	NS	ND	ND	ND	ND
April-22	ND	ND	1.3	ND	ND	ND	ND	ND	ND	ND	ND	ND	9.2	NS	ND	ND	ND	ND
November-22	ND	ND	5.8	ND	ND	ND	ND	ND	ND	ND	ND	ND	6	NS	ND	ND	ND	ND
May-23	ND	ND	ND	ND	ND	ND	ND	ND	ND	ND	ND	ND	NS	NS	ND	ND	ND	ND
October-23	ND	ND	8.7 J	ND	ND	ND	ND	ND	ND	ND	ND	ND	NS	NS	ND	ND	ND	ND
May-24	ND	ND	ND	ND	ND	ND	ND	ND	ND	ND	ND	ND	NS	ND	ND	ND	NS	ND

Parameter: tert-Butylbenzene (units=ug/L)

October-13	NS	ND	ND	ND	ND	ND	ND	ND	ND	ND	ND	ND	ND	NS	ND	ND	NS	ND
------------	----	----	----	----	----	----	----	----	----	----	----	----	----	----	----	----	----	----

ND: Non-Detect NS: Not Sampled

Event Date	GL-02 (-5)	GL-05 (-7)	GL-08 (-3)	GL-09 (-2)	GL-10 (-1)	GL-11 (-1)	GL-12 (-3)	GL-13 (+1)	GL-14 (+1)	GL-15 (-6)	GL-16 (-6)	GL-17 (-1)	GL-18 (-3)	GL-18R (-3)	GL-19	GL-20 (-5)	LF-01	TS-01 (-7)
April-14	NS	ND	ND	ND	ND	ND	ND	ND	ND	ND	ND	ND	ND	NS	ND	ND	NS	ND
December-14	ND	ND	ND	ND	ND	ND	ND	ND	ND	ND	ND	ND	2.6	NS	ND	ND	NS	ND
May-15	ND	ND	ND	ND	ND	ND	ND	ND	ND	ND	ND	ND	ND	NS	ND	ND	NS	ND
November-15	ND	ND	ND	ND	ND	ND	ND	ND	ND	ND	ND	ND	ND	NS	ND	NS	NS	ND
May-16	ND	ND	ND	ND	ND	ND	ND	ND	ND	ND	ND	ND	ND	NS	ND	NS	NS	ND
November-16	ND	ND	ND	ND	ND	ND	ND	ND	ND	ND	ND	ND	ND	NS	ND	NS	NS	ND
May-17	ND	ND	ND	ND	ND	ND	ND	ND	ND	ND	ND	ND	ND	NS	ND	NS	NS	ND
November-17	ND	ND	ND	ND	ND	ND	ND	ND	ND	ND	ND	ND	ND	NS	NS	ND	NS	ND
May-18	ND	ND	ND	ND	ND	ND	ND	ND	ND	ND	ND	ND	ND	NS	ND	ND	NS	ND
December-18	ND	ND	ND	ND	ND	ND	ND	ND	ND	ND	ND	ND	ND	NS	ND	ND	NS	ND
May-19	ND	ND	ND	ND	ND	ND	ND	ND	ND	ND	ND	ND	ND	NS	ND	ND	NS	ND
November-19	ND	NS	ND	ND	ND	ND	ND	ND	ND	ND	ND	ND	ND	NS	ND	ND	NS	ND
May-20	ND	ND	ND	ND	ND	ND	ND	ND	ND	ND	ND	ND	ND	NS	ND	ND	NS	ND
November-20	ND	ND	ND	ND	ND	ND	ND	ND	ND	ND	ND	ND	ND	NS	ND	ND	NS	ND
May-21	ND	ND	ND	ND	ND	ND	ND	ND	ND	ND	ND	ND	ND	NS	ND	ND	NS	NS
June-21	NS	NS	NS	NS	NS	NS	NS	NS	NS	NS	NS	NS	NS	NS	NS	NS	NS	ND
November-21	ND	ND	ND	ND	ND	ND	ND	ND	ND	ND	ND	ND	ND	NS	ND	ND	ND	ND
April-22	ND	NS	ND	NS	NS	NS	NS	NS	NS	ND	ND	ND	ND	NS	ND	ND	ND	ND

Parameter: Tetrachloroethene (units=ug/L, PAL=5)

July-09	ND	ND	ND	ND	ND	ND	ND	ND	ND	ND	ND	ND	ND	NS	4.5	ND	NS	ND
October-09	ND	ND	ND	ND	ND	ND	ND	ND	ND	ND	ND	ND	ND	NS	ND	ND	NS	ND
March-10	ND	ND	ND	ND	ND	ND	ND	ND	ND	ND	ND	ND	ND	NS	NS	ND	NS	ND
June-10	ND	ND	ND	ND	ND	ND	ND	ND	ND	ND	ND	ND	ND	NS	7.2	ND	NS	ND
March-11	ND	ND	ND	ND	ND	ND	ND	ND	ND	ND	ND	ND	ND	NS	NS	ND	NS	ND
March-13	ND	ND	ND	ND	ND	ND	ND	ND	ND	ND	ND	ND	ND	NS	4.8	ND	NS	ND
October-13	NS	ND	ND	ND	ND	ND	ND	ND	ND	ND	ND	ND	ND	NS	3	ND	NS	ND
April-14	NS	ND	ND	ND	ND	ND	ND	ND	ND	ND	ND	ND	ND	NS	8.1	ND	NS	ND

ND: Non-Detect NS: Not Sampled

Event Date	GL-02 (-5)	GL-05 (-7)	GL-08 (-3)	GL-09 (-2)	GL-10 (-1)	GL-11 (-1)	GL-12 (-3)	GL-13 (+1)	GL-14 (+1)	GL-15 (-6)	GL-16 (-6)	GL-17 (-1)	GL-18 (-3)	GL-18R (-3)	GL-19	GL-20 (-5)	LF-01	TS-01 (-7)
December-14	ND	ND	ND	ND	ND	ND	ND	ND	ND	ND	ND	ND	ND	NS	11.7	ND	NS	ND
May-15	ND	ND	1.1	ND	ND	ND	ND	ND	ND	ND	ND	ND	ND	NS	12.3	ND	NS	ND
November-15	ND	ND	ND	ND	ND	ND	ND	ND	ND	ND	ND	ND	ND	NS	7.8	NS	NS	ND
May-16	ND	ND	0.52 J	ND	ND	ND	ND	ND	ND	ND	ND	ND	ND	NS	8.1	NS	NS	ND
November-16	ND	ND	ND	ND	ND	ND	ND	ND	ND	ND	ND	ND	ND	NS	4.5	NS	NS	ND
May-17	ND	ND	ND	ND	ND	ND	ND	ND	ND	ND	ND	ND	ND	NS	2.5	NS	NS	ND
November-17	ND	ND	ND	ND	ND	ND	ND	ND	ND	ND	ND	ND	ND	NS	NS	ND	NS	ND
May-18	ND	ND	ND	ND	ND	ND	ND	ND	ND	ND	ND	ND	ND	NS	2.6	ND	NS	ND
December-18	ND	ND	ND	ND	ND	ND	ND	ND	ND	ND	ND	ND	ND	NS	9.8	ND	NS	ND
May-19	ND	ND	ND	ND	ND	ND	ND	ND	ND	ND	ND	ND	ND	NS	6.3	ND	NS	ND
November-19	ND	NS	ND	ND	ND	ND	ND	ND	ND	ND	ND	ND	ND	NS	4.2	ND	NS	ND
May-20	ND	ND	ND	ND	ND	ND	ND	ND	ND	ND	ND	ND	ND	NS	4.5	ND	NS	ND
November-20	ND	ND	ND	ND	ND	ND	ND	ND	ND	ND	ND	ND	ND	NS	4.1	ND	NS	ND
May-21	ND	ND	ND	ND	ND	ND	ND	ND	ND	ND	ND	ND	ND	NS	4.1	ND	NS	NS
June-21	NS	NS	NS	NS	NS	NS	NS	NS	NS	NS	NS	NS	NS	NS	NS	NS	NS	ND
November-21	ND	ND	ND	ND	ND	ND	ND	ND	ND	ND	ND	ND	ND	NS	3.2	ND	ND	ND
April-22	ND	ND	ND	ND	ND	ND	ND	ND	ND	ND	ND	ND	ND	NS	3.7	ND	ND	ND
November-22	ND	ND	ND	ND	ND	ND	ND	ND	ND	ND	ND	ND	0.24 J	NS	2.1	ND	ND	ND
May-23	ND	ND	ND	ND	ND	ND	ND	ND	ND	ND	ND	ND	NS	NS	2.8	ND	ND	ND
October-23	ND	ND	ND	ND	ND	ND	ND	ND	ND	ND	ND	ND	NS	NS	3.4	ND	ND	ND
May-24	ND	ND	ND	ND	ND	ND	ND	ND	ND	ND	ND	ND	NS	ND	5	ND	NS	ND

Parameter: Toluene (units=ug/L, PAL=1000)

July-09	ND	ND	280	2.7	ND	ND	ND	ND	ND	ND	ND	ND	340	NS	ND	1.1	NS	ND
October-09	ND	ND	NS	2.8	ND	ND	ND	ND	ND	ND	ND	5.2	360	NS	ND	1.2	NS	ND
March-10	1	ND	930	ND	ND	ND	ND	ND	ND	ND	ND	6.1	460	NS	NS	0.71 J	NS	ND
June-10	ND	ND	390	2.7	ND	ND	ND	ND	ND	ND	ND	ND	470	NS	ND	1.6	NS	ND
March-11	ND	ND	600	1.6	ND	ND	ND	ND	ND	ND	ND	ND	510	NS	NS	1.2	NS	0.44 J

ND: Non-Detect NS: Not Sampled

Event Date	GL-02 (-5)	GL-05 (-7)	GL-08 (-3)	GL-09 (-2)	GL-10 (-1)	GL-11 (-1)	GL-12 (-3)	GL-13 (+1)	GL-14 (+1)	GL-15 (-6)	GL-16 (-6)	GL-17 (-1)	GL-18 (-3)	GL-18R (-3)	GL-19	GL-20 (-5)	LF-01	TS-01 (-7)
March-13	ND	ND	386	3.1	ND	ND	ND	ND	ND	ND	ND	6	395	NS	ND	ND	NS	ND
October-13	NS	ND	248	2.4	ND	ND	ND	ND	ND	ND	ND	7.7	461	NS	ND	41.9	NS	ND
April-14	NS	ND	474	2	ND	ND	ND	ND	ND	ND	ND	6.3	477	NS	ND	ND	NS	ND
December-14	ND	ND	707	4.3	ND	ND	ND	ND	ND	ND	ND	9.5	450	NS	ND	ND	NS	ND
May-15	ND	ND	792 H1H5	2.1	ND	ND	ND	ND	ND	ND	ND	7.4	432	NS	ND	ND	NS	ND
November-15	ND	ND	749	3.8	ND	ND	ND	ND	ND	ND	ND	8.4	361	NS	ND	NS	NS	ND
May-16	ND	ND	613	2.8	ND	ND	ND	ND	ND	ND	ND	7.1	356	NS	ND	NS	NS	0.34 J
November-16	ND	ND	250	3.2	ND	ND	ND	ND	ND	ND	ND	6.5	309	NS	ND	NS	NS	ND
May-17	ND	ND	294	2.3	ND	ND	ND	ND	ND	ND	ND	7.1	326	NS	ND	NS	NS	ND
November-17	ND	ND	406	3.3	ND	ND	ND	ND	ND	ND	ND	7.1	316	NS	NS	1.2	NS	0.25 J
May-18	ND	ND	261	2.2	ND	ND	ND	ND	ND	ND	ND	6.8	320	NS	ND	0.54 J	NS	ND
December-18	1.4	ND	554	3	ND	ND	ND	ND	ND	ND	ND	7.3	373	NS	0.41 J	1.3	NS	ND
May-19	1.8	ND	385	3.2	ND	ND	ND	ND	ND	ND	ND	7.7	362	NS	0.47 J	0.9 J	NS	ND
November-19	0.38 J	NS	349	4.1	ND	ND	ND	ND	ND	ND	ND	7	374	NS	ND	0.84 J	NS	ND
May-20	ND	ND	239	3.1	ND	ND	ND	ND	ND	ND	ND	7.4	406	NS	ND	1.4	NS	ND
November-20	0.78 J	ND	358	3.4	ND	ND	ND	ND	ND	ND	ND	7.5	400	NS	ND	0.43 J	NS	ND
May-21	6.8	ND	204	2.7	ND	ND	ND	ND	ND	ND	ND	6.9	387	NS	0.75 J	1.5	NS	NS
June-21	NS	NS	NS	NS	NS	NS	NS	NS	NS	NS	NS	NS	NS	NS	NS	NS	NS	ND
November-21	ND	ND	184	3.4	ND	ND	ND	ND	ND	ND	ND	7.1	387	NS	ND	ND	ND	ND
April-22	4.4	ND	216	3.1	ND	ND	ND	ND	ND	ND	ND	6.7	382 H1	NS	ND	0.99 J	0.71 J	ND
November-22	ND	ND	430	3	ND	ND	ND	ND	ND	ND	ND	6.6	290	NS	ND	2.1	0.26 J	ND
May-23	ND	ND	140	4	1	ND	0.57 J	ND	ND	ND	ND	ND	NS	NS	ND	2.1	1.7	ND
October-23	ND	ND	440	ND	ND	ND	ND	ND	ND	ND	ND	ND	NS	NS	ND	3.2	0.51 J	ND
May-24	4.7	ND	97	2.7	ND	ND	ND	ND	ND	ND	ND	ND	NS	2.2	ND	1.7	NS	ND

Parameter: trans-1,2-Dichloroethene (units=ug/L, PAL=100)

July-09	ND	ND	ND	ND	ND	ND	ND	ND	ND	ND	ND	ND	ND	NS	ND	ND	NS	ND
October-09	ND	ND	ND	ND	ND	ND	ND	ND	ND	ND	ND	ND	ND	NS	ND	ND	NS	ND

ND: Non-Detect NS: Not Sampled

Event Date	GL-02 (-5)	GL-05 (-7)	GL-08 (-3)	GL-09 (-2)	GL-10 (-1)	GL-11 (-1)	GL-12 (-3)	GL-13 (+1)	GL-14 (+1)	GL-15 (-6)	GL-16 (-6)	GL-17 (-1)	GL-18 (-3)	GL-18R (-3)	GL-19	GL-20 (-5)	LF-01	TS-01 (-7)
March-10	ND	ND	ND	ND	ND	ND	ND	ND	ND	ND	ND	ND	ND	NS	NS	ND	NS	ND
June-10	ND	ND	ND	ND	ND	ND	ND	ND	ND	ND	ND	ND	ND	NS	ND	ND	NS	ND
March-11	0.21 J	ND	ND	ND	ND	ND	ND	ND	ND	ND	ND	ND	ND	NS	NS	ND	NS	ND
March-13	ND	ND	ND	ND	ND	ND	ND	ND	ND	ND	ND	ND	ND	NS	ND	ND	NS	ND
October-13	NS	ND	ND	ND	ND	ND	ND	ND	ND	ND	ND	ND	ND	NS	ND	ND	NS	ND
April-14	NS	ND	ND	ND	ND	ND	ND	ND	ND	ND	ND	ND	ND	NS	ND	ND	NS	ND
December-14	ND	ND	ND	ND	ND	ND	ND	ND	ND	ND	ND	ND	ND	NS	ND	ND	NS	ND
May-15	ND	ND	ND	ND	ND	ND	ND	ND	ND	ND	ND	ND	ND	NS	ND	ND	NS	ND
November-15	ND	ND	ND	ND	ND	ND	ND	ND	ND	ND	ND	ND	ND	NS	ND	NS	NS	ND
May-16	0.36 J	ND	ND	ND	ND	ND	ND	ND	ND	ND	ND	ND	ND	NS	ND	NS	NS	ND
November-16	ND	ND	ND	ND	ND	ND	ND	ND	ND	ND	ND	ND	0.69 J	NS	ND	NS	NS	ND
May-17	ND	ND	ND	ND	ND	ND	ND	ND	ND	ND	ND	ND	ND	NS	ND	NS	NS	ND
November-17	ND	ND	ND	ND	ND	ND	ND	ND	ND	ND	ND	ND	0.36 J	NS	NS	ND	NS	ND
May-18	ND	ND	ND	ND	ND	ND	ND	ND	ND	ND	ND	ND	ND	NS	ND	ND	NS	ND
December-18	ND	ND	ND	ND	ND	ND	ND	ND	ND	ND	ND	ND	ND	NS	ND	ND	NS	ND
May-19	ND	ND	ND	ND	ND	ND	ND	ND	ND	ND	ND	ND	ND	NS	ND	ND	NS	ND
November-19	ND	NS	ND	ND	ND	ND	ND	ND	ND	ND	ND	ND	ND	NS	ND	ND	NS	ND
May-20	0.39 J	ND	ND	ND	ND	ND	ND	ND	ND	ND	ND	ND	ND	NS	ND	ND	NS	ND
November-20	ND	ND	ND	ND	ND	ND	ND	ND	ND	ND	ND	ND	0.41 J	NS	ND	ND	NS	ND
May-21	ND	ND	ND	ND	ND	ND	ND	ND	ND	ND	ND	ND	ND	NS	ND	ND	NS	NS
June-21	NS	NS	NS	NS	NS	NS	NS	NS	NS	NS	NS	NS	NS	NS	NS	NS	NS	ND
November-21	ND	ND	ND	ND	ND	ND	ND	ND	ND	ND	ND	ND	1	NS	ND	ND	ND	ND
April-22	ND	ND	ND	ND	ND	ND	ND	ND	ND	ND	ND	ND	ND	NS	ND	ND	ND	ND
November-22	ND	ND	ND	ND	ND	ND	ND	ND	ND	ND	ND	ND	0.27 J	NS	ND	ND	ND	ND
May-23	ND	ND	ND	ND	ND	ND	ND	ND	ND	ND	ND	ND	NS	NS	ND	ND	ND	ND
October-23	ND	ND	ND	ND	ND	ND	ND	ND	ND	ND	ND	ND	NS	NS	ND	ND	ND	ND
May-24	0.38 J	ND	ND	ND	ND	ND	ND	ND	ND	ND	ND	ND	NS	ND	ND	ND	NS	ND

ND: Non-Detect NS: Not Sampled

Event Date	GL-02 (-5)	GL-05 (-7)	GL-08 (-3)	GL-09 (-2)	GL-10 (-1)	GL-11 (-1)	GL-12 (-3)	GL-13 (+1)	GL-14 (+1)	GL-15 (-6)	GL-16 (-6)	GL-17 (-1)	GL-18 (-3)	GL-18R (-3)	GL-19	GL-20 (-5)	LF-01	TS-01 (-7)
Parameter: trans-1,3-Dichloropropene (units=ug/L)																		
July-09	ND	ND	ND	ND	ND	ND	ND	ND	ND	ND	ND	ND	ND	NS	ND	ND	NS	ND
October-09	ND	ND	ND	ND	ND	ND	ND	ND	ND	ND	ND	ND	ND	NS	ND	ND	NS	ND
March-10	ND	ND	ND	ND	ND	ND	ND	ND	ND	ND	ND	ND	ND	NS	NS	ND	NS	ND
June-10	ND	ND	ND	ND	ND	ND	ND	ND	ND	ND	ND	ND	ND	NS	ND	ND	NS	ND
March-11	ND	ND	ND	ND	ND	ND	ND	ND	ND	ND	ND	ND	ND	NS	NS	ND	NS	ND
March-13	ND	ND	ND	ND	ND	ND	ND	ND	ND	ND	ND	ND	ND	NS	ND	ND	NS	ND
October-13	NS	ND	ND	ND	ND	ND	ND	ND	ND	ND	ND	ND	ND	NS	ND	ND	NS	ND
April-14	NS	ND	ND	ND	ND	ND	ND	ND	ND	ND	ND	ND	ND	NS	ND	ND	NS	ND
December-14	ND	ND	ND	ND	ND	ND	ND	ND	ND	ND	ND	ND	ND	NS	ND	ND	NS	ND
May-15	ND	ND	ND	ND	ND	ND	ND	ND	ND	ND	ND	ND	ND	NS	ND	ND	NS	ND
November-15	ND	ND	ND	ND	ND	ND	ND	ND	ND	ND	ND	ND	ND	NS	ND	NS	NS	ND
May-16	ND	ND	ND	ND	ND	ND	ND	ND	ND	ND	ND	ND	ND	NS	ND	NS	NS	ND
November-16	ND	ND	ND	ND	ND	ND	ND	ND	ND	ND	ND	ND	ND	NS	ND	NS	NS	ND
May-17	ND	ND	ND	ND	ND	ND	ND	ND	ND	ND	ND	ND	ND	NS	ND	NS	NS	ND
November-17	ND	ND	ND	ND	ND	ND	ND	ND	ND	ND	ND	ND	ND	NS	NS	ND	NS	ND
May-18	ND	ND	ND	ND	ND	ND	ND	ND	ND	ND	ND	ND	ND	NS	ND	ND	NS	ND
December-18	ND	ND	ND	ND	ND	ND	ND	ND	ND	ND	ND	ND	ND	NS	ND	ND	NS	ND
May-19	ND	ND	ND	ND	ND	ND	ND	ND	ND	ND	ND	ND	ND	NS	ND	ND	NS	ND
November-19	ND	NS	ND	ND	ND	ND	ND	ND	ND	ND	ND	ND	ND	NS	ND	ND	NS	ND
May-20	ND	ND	ND	ND	ND	ND	ND	ND	ND	ND	ND	ND	ND	NS	ND	ND	NS	ND
November-20	ND	ND	ND	ND	ND	ND	ND	ND	ND	ND	ND	ND	ND	NS	ND	ND	NS	ND
May-21	ND	ND	ND	ND	ND	ND	ND	ND	ND	ND	ND	ND	ND	NS	ND	ND	NS	NS
June-21	NS	NS	NS	NS	NS	NS	NS	NS	NS	NS	NS	NS	NS	NS	NS	NS	NS	ND
November-21	ND	ND	ND	ND	ND	ND	ND	ND	ND	ND	ND	ND	ND	NS	ND	ND	ND	ND
April-22	ND	ND	ND	ND	ND	ND	ND	ND	ND	ND	ND	ND	ND	NS	ND	ND	ND	ND
November-22	ND	ND	ND	ND	ND	ND	ND	ND	ND	ND	ND	ND	ND	NS	ND	ND	ND	ND

ND: Non-Detect NS: Not Sampled

Event Date	GL-02 (-5)	GL-05 (-7)	GL-08 (-3)	GL-09 (-2)	GL-10 (-1)	GL-11 (-1)	GL-12 (-3)	GL-13 (+1)	GL-14 (+1)	GL-15 (-6)	GL-16 (-6)	GL-17 (-1)	GL-18 (-3)	GL-18R (-3)	GL-19	GL-20 (-5)	LF-01	TS-01 (-7)
May-23	ND	ND	ND	ND	ND	ND	ND	ND	ND	ND	ND	ND	NS	NS	ND	ND	ND	ND
October-23	ND	ND	ND	ND	ND	ND	ND	ND	ND	ND	ND	ND	NS	NS	ND	ND	ND	ND
May-24	ND	ND	ND	ND	ND	ND	ND	ND	ND	ND	ND	ND	NS	ND	ND	ND	NS	ND

Parameter: trans-1,4-Dichloro-2-butene (units=ug/L)

July-09	ND	ND	ND	ND	ND	ND	ND	ND	ND	ND	ND	ND	ND	NS	ND	ND	NS	ND
October-09	ND	ND	ND	ND	ND	ND	ND	ND	ND	ND	ND	ND	ND	NS	ND	ND	NS	ND
March-10	ND	ND	ND	ND	ND	ND	ND	ND	ND	ND	ND	ND	ND	NS	NS	ND	NS	ND
June-10	ND	ND	ND	ND	ND	ND	ND	ND	ND	ND	ND	ND	ND	NS	ND	ND	NS	ND
March-11	ND	ND	ND	ND	ND	ND	ND	ND	ND	ND	ND	ND	ND	NS	NS	ND	NS	ND
March-13	ND	ND	ND	ND	ND	ND	ND	ND	ND	ND	ND	ND	ND	NS	ND	ND	NS	ND
October-13	NS	ND	ND	ND	ND	ND	ND	ND	ND	ND	ND	ND	ND	NS	ND	ND	NS	ND
April-14	NS	ND	ND	ND	ND	ND	ND	ND	ND	ND	ND	ND	ND	NS	ND	ND	NS	ND
December-14	ND	ND	ND	ND	ND	ND	ND	ND	ND	ND	ND	ND	ND	NS	ND	ND	NS	ND
May-15	ND	ND	ND	ND	ND	ND	ND	ND	ND	ND	ND	ND	ND	NS	ND	ND	NS	ND
November-15	ND	ND	ND	ND	ND	ND	ND	ND	ND	ND	ND	ND	ND	NS	ND	NS	NS	ND
May-16	ND	ND	ND	ND	ND	ND	ND	ND	ND	ND	ND	ND	ND	NS	ND	NS	NS	ND
November-16	ND	ND	ND	ND	ND	ND	ND	ND	ND	ND	ND	ND	ND	NS	ND	NS	NS	ND
May-17	ND	ND	ND	ND	ND	ND	ND	ND	ND	ND	ND	ND	ND	NS	ND	NS	NS	ND
November-17	ND	ND	ND	ND	ND	ND	ND	ND	ND	ND	ND	ND	ND	NS	NS	ND	NS	ND
May-18	ND	ND	ND	ND	ND	ND	ND	ND	ND	ND	ND	ND	ND	NS	ND	ND	NS	ND
December-18	ND	ND	ND	ND	ND	ND	ND	ND	ND	ND	ND	ND	ND	NS	ND	ND	NS	ND
May-19	ND	ND	ND	ND	ND	ND	ND	ND	ND	ND	ND	ND	ND	NS	ND	ND	NS	ND
November-19	ND	NS	ND	ND	ND	ND	ND	ND	ND	ND	ND	ND	ND	NS	ND	ND	NS	ND
May-20	ND	ND	ND	ND	ND	ND	ND	ND	ND	ND	ND	ND	ND	NS	ND	ND	NS	ND
November-20	ND	ND	ND	ND	ND	ND	ND	ND	ND	ND	ND	ND	ND	NS	ND	ND	NS	ND
May-21	ND	ND	ND	ND	ND	ND	ND	ND	ND	ND	ND	ND	ND	NS	ND	ND	NS	NS
June-21	NS	NS	NS	NS	NS	NS	NS	NS	NS	NS	NS	NS	NS	NS	NS	NS	NS	ND

ND: Non-Detect NS: Not Sampled

Event Date	GL-02 (-5)	GL-05 (-7)	GL-08 (-3)	GL-09 (-2)	GL-10 (-1)	GL-11 (-1)	GL-12 (-3)	GL-13 (+1)	GL-14 (+1)	GL-15 (-6)	GL-16 (-6)	GL-17 (-1)	GL-18 (-3)	GL-18R (-3)	GL-19	GL-20 (-5)	LF-01	TS-01 (-7)
November-21	ND	ND	ND	ND	ND	ND	ND	ND	ND	ND	ND	ND	ND	NS	ND	ND	ND	ND
April-22	ND	ND	ND	ND	ND	ND	ND	ND	ND	ND	ND	ND	ND	NS	ND	ND	ND	ND
Parameter: Trichloroethene (units=ug/L, PAL=5)																		
July-09	ND	ND	ND	ND	ND	ND	ND	ND	ND	ND	ND	ND	ND	NS	ND	ND	NS	ND
October-09	ND	ND	ND	ND	ND	ND	ND	ND	ND	ND	ND	ND	ND	NS	ND	ND	NS	ND
March-10	ND	ND	ND	ND	ND	ND	ND	ND	ND	ND	ND	ND	ND	NS	NS	ND	NS	ND
June-10	ND	ND	ND	ND	ND	ND	ND	ND	ND	ND	ND	ND	ND	NS	ND	ND	NS	ND
March-11	ND	ND	ND	ND	ND	ND	ND	ND	ND	ND	ND	ND	ND	NS	NS	ND	NS	ND
March-13	ND	ND	ND	ND	ND	ND	ND	ND	ND	ND	ND	ND	ND	NS	ND	ND	NS	ND
October-13	NS	ND	ND	ND	ND	ND	ND	ND	ND	ND	ND	ND	ND	NS	ND	ND	NS	ND
April-14	NS	ND	ND	ND	ND	ND	ND	ND	ND	ND	ND	ND	ND	NS	ND	ND	NS	ND
December-14	1	ND	ND	ND	ND	ND	ND	ND	ND	ND	ND	ND	ND	NS	ND	ND	NS	ND
May-15	ND	ND	ND	ND	ND	ND	ND	ND	ND	ND	ND	ND	ND	NS	ND	ND	NS	ND
November-15	0.41 J	ND	ND	ND	ND	ND	ND	ND	ND	ND	ND	ND	0.57 J	NS	0.5 J	NS	NS	ND
May-16	ND	ND	ND	ND	ND	ND	ND	ND	ND	ND	ND	ND	ND	NS	ND	NS	NS	ND
November-16	0.38 J	ND	ND	ND	ND	ND	ND	ND	ND	ND	ND	ND	0.41 J	NS	0.38 J	NS	NS	ND
May-17	ND	ND	ND	ND	ND	ND	ND	ND	ND	ND	ND	ND	ND	NS	ND	NS	NS	ND
November-17	0.35 J	ND	ND	ND	ND	ND	ND	ND	ND	ND	ND	ND	0.43 J	NS	NS	ND	NS	ND
May-18	0.45 J	ND	ND	ND	ND	ND	ND	ND	ND	ND	ND	ND	ND	NS	ND	ND	NS	ND
December-18	ND	ND	ND	ND	ND	ND	ND	ND	ND	ND	ND	ND	0.49 J	NS	1.3	ND	NS	ND
May-19	0.43 J	ND	ND	ND	ND	ND	ND	ND	ND	ND	ND	ND	0.73 J	NS	0.56 J	ND	NS	ND
November-19	0.44 J	NS	ND	ND	ND	ND	ND	ND	ND	ND	ND	ND	ND	NS	0.44 J	ND	NS	ND
May-20	ND	ND	ND	ND	ND	ND	ND	ND	ND	ND	ND	ND	ND	NS	0.32 J	ND	NS	ND
November-20	ND	ND	ND	ND	ND	ND	ND	ND	ND	ND	ND	ND	ND	NS	0.47 J	ND	NS	ND
May-21	0.43 J	ND	ND	ND	ND	ND	ND	ND	ND	ND	ND	ND	0.3 J	NS	0.51 J	ND	NS	NS
June-21	NS	NS	NS	NS	NS	NS	NS	NS	NS	NS	NS	NS	NS	NS	NS	NS	NS	ND
November-21	ND	ND	ND	ND	ND	ND	ND	ND	ND	ND	ND	ND	0.35 J	NS	0.43 J	ND	ND	ND

ND: Non-Detect NS: Not Sampled

Event Date	GL-02 (-5)	GL-05 (-7)	GL-08 (-3)	GL-09 (-2)	GL-10 (-1)	GL-11 (-1)	GL-12 (-3)	GL-13 (+1)	GL-14 (+1)	GL-15 (-6)	GL-16 (-6)	GL-17 (-1)	GL-18 (-3)	GL-18R (-3)	GL-19	GL-20 (-5)	LF-01	TS-01 (-7)
April-22	ND	ND	ND	ND	ND	ND	ND	ND	ND	ND	ND	1.4	ND	NS	ND	ND	ND	0.74 J
November-22	ND	ND	ND	ND	ND	ND	ND	ND	ND	ND	ND	ND	ND	NS	0.18 J	ND	ND	ND
May-23	0.49 J	ND	ND	ND	ND	ND	ND	ND	ND	ND	ND	ND	NS	NS	ND	ND	ND	ND
October-23	0.32 J	ND	ND	ND	ND	ND	ND	ND	ND	ND	ND	ND	NS	NS	0.19 J	ND	ND	ND
May-24	0.59	ND	ND	ND	ND	ND	ND	ND	ND	ND	ND	ND	NS	ND	0.65 J	ND	NS	ND

Parameter: Trichlorofluoromethane (units=ug/L, PAL=1100)

July-09	ND	ND	ND	ND	ND	ND	ND	ND	ND	ND	ND	ND	ND	NS	ND	ND	NS	ND
October-09	ND	ND	ND	ND	ND	ND	ND	ND	ND	ND	ND	ND	ND	NS	ND	ND	NS	ND
March-10	ND	ND	ND	ND	ND	ND	ND	ND	ND	ND	ND	ND	ND	NS	NS	ND	NS	ND
June-10	ND	ND	ND	ND	ND	ND	ND	ND	ND	ND	ND	ND	ND	NS	ND	ND	NS	ND
March-11	ND	ND	ND	ND	ND	ND	ND	ND	ND	ND	ND	ND	ND	NS	NS	ND	NS	ND
March-13	ND	ND	ND	ND	ND	ND	ND	ND	ND	ND	ND	ND	ND	NS	ND	ND	NS	ND
October-13	NS	ND	ND	ND	ND	ND	ND	ND	ND	ND	ND	ND	ND	NS	ND	ND	NS	ND
April-14	NS	ND	ND	ND	ND	ND	ND	ND	ND	ND	ND	ND	ND	NS	ND	ND	NS	ND
December-14	ND	ND	ND	ND	ND	ND	ND	ND	ND	ND	ND	ND	ND	NS	ND	ND	NS	ND
May-15	ND	ND	ND	ND	ND	ND	ND	ND	ND	ND	ND	ND	ND	NS	ND	ND	NS	ND
November-15	ND	ND	ND	ND	ND	ND	ND	ND	ND	ND	ND	ND	ND	NS	ND	NS	NS	ND
May-16	ND	ND	ND	ND	ND	ND	ND	ND	ND	ND	ND	ND	ND	NS	ND	NS	NS	ND
November-16	ND	ND	ND	ND	ND	ND	ND	ND	ND	ND	ND	ND	ND	NS	ND	NS	NS	ND
May-17	ND	ND	ND	ND	ND	ND	ND	ND	ND	ND	ND	ND	ND	NS	ND	NS	NS	ND
November-17	ND	ND	ND	ND	ND	ND	ND	ND	ND	ND	ND	ND	ND	NS	NS	ND	NS	ND
May-18	ND	ND	ND	ND	ND	ND	ND	ND	ND	ND	ND	ND	ND	NS	ND	ND	NS	ND
December-18	ND	ND	ND	ND	ND	ND	ND	ND	ND	ND	ND	ND	ND	NS	ND	ND	NS	ND
May-19	ND	ND	ND	ND	ND	ND	ND	ND	ND	ND	ND	ND	ND	NS	ND	ND	NS	ND
November-19	ND	NS	ND	ND	ND	ND	ND	ND	ND	ND	ND	ND	ND	NS	ND	ND	NS	ND
May-20	ND	ND	ND	ND	ND	ND	ND	ND	ND	ND	ND	ND	ND	NS	ND	ND	NS	ND
November-20	ND	ND	ND	ND	ND	ND	ND	ND	ND	ND	ND	ND	ND	NS	ND	ND	NS	ND

ND: Non-Detect NS: Not Sampled

Event Date	GL-02 (-5)	GL-05 (-7)	GL-08 (-3)	GL-09 (-2)	GL-10 (-1)	GL-11 (-1)	GL-12 (-3)	GL-13 (+1)	GL-14 (+1)	GL-15 (-6)	GL-16 (-6)	GL-17 (-1)	GL-18 (-3)	GL-18R (-3)	GL-19	GL-20 (-5)	LF-01	TS-01 (-7)
May-21	ND	ND	ND	ND	ND	ND	ND	ND	ND	ND	ND	ND	ND	NS	ND	ND	NS	NS
June-21	NS	NS	NS	NS	NS	NS	NS	NS	NS	NS	NS	NS	NS	NS	NS	NS	NS	ND
November-21	ND	ND	ND	ND	ND	ND	ND	ND	ND	ND	ND	ND	ND	NS	ND	ND	ND	ND
April-22	ND	ND	ND	ND	ND	ND	ND	ND	ND	ND	ND	ND	ND	NS	ND	ND	ND	ND
November-22	ND	ND	ND	ND	ND	ND	ND	ND	ND	ND	ND	ND	ND	NS	ND	ND	ND	ND
May-23	ND	ND	ND	ND	ND	ND	ND	ND	ND	ND	ND	ND	NS	NS	ND	ND	ND	ND
October-23	ND	ND	ND	ND	ND	ND	ND	ND	ND	ND	ND	ND	NS	NS	ND	ND	ND	ND
May-24	ND	ND	ND	ND	ND	ND	ND	ND	ND	ND	ND	ND	NS	ND	ND	ND	NS	ND

Parameter: Vinyl acetate (units=ug/L)

July-09	ND	ND	ND	ND	ND	ND	ND	ND	ND	ND	ND	ND	ND	NS	ND	ND	NS	ND
October-09	ND	ND	ND	ND	ND	ND	ND	ND	ND	ND	ND	ND	ND	NS	ND	ND	NS	ND
March-10	ND	ND	ND	ND	ND	ND	ND	ND	ND	ND	ND	ND	ND	NS	NS	ND	NS	ND
June-10	ND	ND	ND	ND	ND	ND	ND	ND	ND	ND	ND	ND	ND	NS	ND	ND	NS	ND
March-11	ND	ND	ND	ND	ND	ND	ND	ND	ND	ND	ND	ND	ND	NS	NS	ND	NS	ND
March-13	ND	ND	ND	ND	ND	ND	ND	ND	ND	ND	ND	ND	ND	NS	ND	ND	NS	ND
October-13	NS	ND	ND	ND	ND	ND	ND	ND	ND	ND	ND	ND	ND	NS	ND	ND	NS	ND
April-14	NS	ND	ND	ND	ND	ND	ND	ND	ND	ND	ND	ND	ND	NS	ND	ND	NS	ND
December-14	ND	ND	ND	ND	ND	ND	ND	ND	ND	ND	ND	ND	ND	NS	ND	ND	NS	ND
May-15	ND	ND	ND	ND	ND	ND	ND	ND	ND	ND	ND	ND	ND	NS	ND	ND	NS	ND
November-15	ND	ND	ND	ND	ND	ND	ND	ND	ND	ND	ND	ND	ND	NS	ND	NS	NS	ND
May-16	ND	ND	ND	ND	ND	ND	ND	ND	ND	ND	ND	ND	ND	NS	ND	NS	NS	ND
November-16	ND	ND	ND	ND	ND	ND	ND	ND	ND	ND	ND	ND	ND	NS	ND	NS	NS	ND
May-17	ND	ND	ND	ND	ND	ND	ND	ND	ND	ND	ND	ND	ND	NS	ND	NS	NS	ND
November-17	ND	ND	ND	ND	ND	ND	ND	ND	ND	ND	ND	ND	ND	NS	NS	ND	NS	ND
May-18	ND	ND	ND	ND	ND	ND	ND	ND	ND	ND	ND	ND	ND	NS	ND	ND	NS	ND
December-18	ND	ND	ND	ND	ND	ND	ND	ND	ND	ND	ND	ND	ND	NS	ND	ND	NS	ND
May-19	ND	ND	ND	ND	ND	ND	ND	ND	ND	ND	ND	ND	ND	NS	ND	ND	NS	ND

ND: Non-Detect NS: Not Sampled

Event Date	GL-02 (-5)	GL-05 (-7)	GL-08 (-3)	GL-09 (-2)	GL-10 (-1)	GL-11 (-1)	GL-12 (-3)	GL-13 (+1)	GL-14 (+1)	GL-15 (-6)	GL-16 (-6)	GL-17 (-1)	GL-18 (-3)	GL-18R (-3)	GL-19	GL-20 (-5)	LF-01	TS-01 (-7)
November-19	ND	NS	ND	ND	ND	ND	ND	ND	ND	ND	ND	ND	ND	NS	ND	ND	NS	ND
May-20	ND	ND	ND	ND	ND	ND	ND	ND	ND	ND	ND	ND	ND	NS	ND	ND	NS	ND
November-20	ND	ND	ND	ND	ND	ND	ND	ND	ND	ND	ND	ND	ND	NS	ND	ND	NS	ND
May-21	ND	ND	ND	ND	ND	ND	ND	ND	ND	ND	ND	ND	ND	NS	ND	ND	NS	NS
June-21	NS	NS	NS	NS	NS	NS	NS	NS	NS	NS	NS	NS	NS	NS	NS	NS	NS	ND
November-21	ND	ND	ND	ND	ND	ND	ND	ND	ND	ND	ND	ND	ND	NS	ND	ND	ND	ND
April-22	ND	ND	ND	ND	ND	ND	ND	ND	ND	ND	ND	ND	ND	NS	ND	ND	ND	ND

Parameter: Vinyl chloride (units=ug/L, PAL=2)

July-09	ND	ND	ND	ND	ND	ND	ND	ND	ND	NS	ND	ND	6.6	NS	ND	ND	NS	ND
October-09	ND	ND	ND	ND	ND	ND	ND	ND	ND	NS	ND	1.7	ND	NS	ND	ND	NS	ND
March-10	2.5	ND	ND	ND	ND	ND	ND	ND	ND	NS	ND	ND	ND	NS	NS	ND	NS	ND
June-10	1	ND	ND	ND	ND	ND	ND	ND	ND	NS	ND	ND	ND	NS	ND	ND	NS	ND
March-11	0.96 J	ND	ND	ND	ND	ND	ND	ND	ND	NS	ND	ND	ND	NS	NS	ND	NS	ND
March-13	ND	ND	ND	ND	ND	ND	ND	ND	ND	ND	ND	ND	8.1	NS	ND	ND	NS	ND
October-13	NS	ND	ND	ND	ND	ND	ND	ND	ND	ND	ND	1.1	7.3	NS	ND	1.8	NS	ND
April-14	NS	ND	ND	ND	ND	ND	ND	ND	ND	ND	ND	ND	5.3	NS	ND	ND	NS	ND
December-14	ND	ND	ND	ND	ND	ND	ND	ND	ND	ND	ND	1.2	7.7	NS	ND	ND	NS	ND
May-15	ND	ND	ND	ND	ND	ND	ND	ND	ND	ND	ND	1.1	5.7	NS	ND	ND	NS	ND
November-15	1.1	ND	ND	ND	ND	ND	ND	ND	ND	ND	ND	0.97 J	6.7	NS	ND	NS	NS	0.61 J
May-16	2.2	ND	ND	ND	ND	ND	ND	ND	ND	ND	ND	0.28 J	1.1	NS	ND	NS	NS	ND
November-16	1.5	ND	ND	ND	ND	ND	ND	ND	ND	ND	ND	0.7 J	4.9	NS	ND	NS	NS	ND
May-17	1.2	ND	ND	ND	ND	ND	ND	ND	ND	ND	ND	0.98 J	4.3	NS	ND	NS	NS	ND
November-17	1.7	ND	ND	ND	ND	ND	ND	ND	ND	ND	ND	1.4	5.9	NS	NS	ND	NS	ND
May-18	ND	ND	ND	ND	ND	ND	ND	ND	ND	ND	ND	1.3	4.7	NS	ND	ND	NS	ND
December-18	3.9	ND	ND	ND	ND	ND	ND	ND	ND	ND	ND	1	6.7	NS	ND	ND	NS	ND
May-19	3	ND	ND	ND	ND	ND	ND	ND	ND	ND	ND	0.95 J	4.5	NS	ND	ND	NS	ND
November-19	3.3	NS	ND	ND	ND	ND	ND	ND	ND	ND	ND	1.2	8.2	NS	ND	ND	NS	ND

ND: Non-Detect NS: Not Sampled

Event Date	GL-02 (-5)	GL-05 (-7)	GL-08 (-3)	GL-09 (-2)	GL-10 (-1)	GL-11 (-1)	GL-12 (-3)	GL-13 (+1)	GL-14 (+1)	GL-15 (-6)	GL-16 (-6)	GL-17 (-1)	GL-18 (-3)	GL-18R (-3)	GL-19	GL-20 (-5)	LF-01	TS-01 (-7)
May-20	2.6	ND	ND	ND	ND	ND	ND	ND	ND	ND	ND	0.93 J	6.3	NS	ND	ND	NS	ND
November-20	1.4	ND	ND	ND	ND	ND	ND	ND	ND	ND	ND	1	7.4	NS	ND	ND	NS	ND
May-21	6.6	ND	ND	ND	ND	ND	ND	ND	ND	ND	ND	1.1	8.1	NS	ND	ND	NS	NS
June-21	NS	NS	NS	NS	NS	NS	NS	NS	NS	NS	NS	NS	NS	NS	NS	NS	NS	ND
November-21	1.5	ND	ND	ND	ND	ND	ND	ND	ND	ND	ND	1.1	7.7	NS	ND	ND	ND	ND
April-22	3.2	ND	ND	ND	ND	ND	ND	ND	ND	ND	ND	0.73 J	7.1	NS	ND	ND	ND	ND
November-22	1.4 J	ND	ND	ND	ND	ND	ND	ND	ND	ND	ND	0.78 J	5	NS	ND	0.29 J	ND	0.12 J
May-23	0.71 J	ND	ND	ND	ND	ND	ND	ND	ND	ND	ND	ND	NS	NS	ND	0.29 J	ND	ND
October-23	0.32 J	ND	ND	ND	ND	ND	ND	ND	ND	ND	ND	ND	NS	NS	ND	0.37 J	ND	ND
May-24	4.2	ND	ND	ND	ND	ND	ND	ND	ND	ND	ND	ND	NS	ND	ND	0.24 J	NS	0.14 J

Parameter: Xylenes (units=ug/L, PAL=10000)

July-09	ND	ND	91	ND	ND	ND	ND	ND	ND	ND	ND	11	140	NS	ND	ND	NS	ND
October-09	ND	ND	67	ND	ND	ND	ND	ND	ND	ND	ND	4.6	120	NS	ND	3.2	NS	ND
March-10	ND	ND	ND	ND	ND	ND	ND	ND	ND	ND	ND	ND	ND	NS	NS	ND	NS	ND
June-10	9	ND	360 J	5.8	ND	ND	ND	ND	ND	ND	ND	ND	1,100	NS	1.9 J	9.1	NS	9
March-11	0.49 J	ND	150	0.69 J	ND	ND	ND	ND	ND	ND	ND	ND	160	NS	NS	3.7	NS	0.5 J
March-13	ND	ND	152	ND	ND	ND	ND	ND	ND	ND	ND	9.8	172	NS	ND	2.1	NS	ND
October-13	NS	ND	62	ND	ND	ND	ND	ND	ND	ND	ND	7.5	143.9	NS	ND	27.6	NS	ND
April-14	NS	ND	94.6	ND	ND	ND	ND	ND	ND	ND	ND	6.7	168	NS	ND	ND	NS	ND
December-14	ND	ND	182	2.1	ND	ND	ND	ND	ND	ND	ND	10	197	NS	ND	ND	NS	ND
May-15	ND	ND	213	ND	ND	ND	ND	ND	ND	ND	ND	6.8	154	NS	ND	ND	NS	ND
November-15	ND	ND	189	ND	ND	ND	ND	ND	ND	ND	ND	8.9	155	NS	ND	NS	NS	ND
May-16	ND	ND	192	ND	ND	ND	ND	ND	ND	ND	ND	10.1	157	NS	ND	NS	NS	ND
November-16	ND	ND	71.6	2.1 J	ND	ND	ND	ND	ND	ND	ND	7.7	134	NS	ND	NS	NS	ND
May-17	ND	ND	70.5	ND	ND	ND	ND	ND	ND	ND	ND	7.7	136	NS	ND	NS	NS	ND
November-17	ND	ND	117	1.6 J	ND	ND	ND	ND	ND	ND	ND	7	127	NS	NS	4.1	NS	ND
May-18	ND	ND	68.9	ND	ND	ND	ND	ND	ND	ND	ND	6.3	127	NS	ND	ND	NS	ND

ND: Non-Detect NS: Not Sampled

Event Date	GL-02 (-5)	GL-05 (-7)	GL-08 (-3)	GL-09 (-2)	GL-10 (-1)	GL-11 (-1)	GL-12 (-3)	GL-13 (+1)	GL-14 (+1)	GL-15 (-6)	GL-16 (-6)	GL-17 (-1)	GL-18 (-3)	GL-18R (-3)	GL-19	GL-20 (-5)	LF-01	TS-01 (-7)
December-18	5.2	ND	209	1.4 J	ND	ND	ND	ND	ND	ND	ND	9.3	166	NS	ND	4.1	NS	ND
May-19	5.2	ND	120	1.5 J	ND	ND	ND	ND	ND	ND	ND	9.8	147	NS	ND	3.6	NS	ND
November-19	ND	NS	107	ND	ND	ND	ND	ND	ND	ND	ND	9.2	148	NS	ND	3.1	NS	ND
May-20	ND	ND	65.6	ND	ND	ND	ND	ND	ND	ND	ND	8.4	154	NS	ND	3.7	NS	ND
November-20	ND	ND	129	ND	ND	ND	ND	ND	ND	ND	ND	9.8	145	NS	ND	ND	NS	ND
May-21	11.4	ND	52.9	1.5 J	ND	ND	ND	ND	ND	ND	ND	10	146	NS	ND	3.6	NS	NS
June-21	NS	NS	NS	NS	NS	NS	NS	NS	NS	NS	NS	NS	NS	NS	NS	NS	NS	ND
November-21	ND	ND	56.8	ND	ND	ND	ND	ND	ND	ND	ND	9.4	155	NS	ND	ND	ND	ND
April-22	6.7	ND	60.5	1.9 J	ND	ND	ND	ND	ND	ND	ND	7.5	157	NS	ND	ND	ND	ND
November-22	ND	ND	130	1.2 J	ND	ND	ND	ND	ND	ND	ND	10	120	NS	ND	6	ND	ND
May-23	ND	ND	39	ND	0.41 J	ND	0.49 J	ND	ND	ND	ND	ND	NS	NS	ND	5.2	ND	ND
October-23	ND	ND	150	ND	ND	ND	ND	ND	ND	0.68 J	ND	ND	NS	NS	ND	8.6	0.4 J	ND
May-24	7.6	ND	30	ND	ND	ND	ND	ND	ND	ND	ND	ND	NS	5.7	ND	5.8	NS	ND

ND: Non-Detect NS: Not Sampled

Greys Landfill Historical VOC Concentrations

September-25-2024

Intermediate Wells

Event Date	GL-02 (-29)	GL-03R (-16)	GL-05 (-25)	GL-08 (-36)	GL-09 (-20)	GL-10 (-31)	GL-11 (-33)	GL-12 (-17)	GL-13 (-26)	GL-14 (-33)	GL-15 (-36)	GL-16 (-6)	GL-17 (-31)	GL-18 (-33)	GL-18R (-33)	GL-20 (-36)	LF-01D
Parameter: 1,1,1,2-Tetrachloroethane (units=ug/L)																	
July-09	ND	NS	ND	ND	ND	ND	ND	ND	ND	ND	ND	ND	ND	ND	NS	NS	NS
October-09	ND	NS	ND	ND	ND	ND	ND	ND	ND	ND	ND	ND	ND	ND	NS	NS	NS
March-10	ND	NS	ND	ND	ND	ND	ND	ND	ND	ND	ND	ND	ND	ND	NS	NS	NS
June-10	ND	NS	ND	ND	ND	ND	ND	ND	ND	ND	ND	ND	ND	ND	NS	NS	NS
March-11	ND	NS	ND	ND	ND	ND	ND	ND	ND	ND	ND	ND	ND	ND	NS	NS	NS
March-13	ND	NS	ND	ND	ND	ND	ND	ND	ND	ND	ND	ND	ND	ND	NS	NS	NS
October-13	ND	NS	ND	ND	ND	ND	ND	ND	ND	ND	ND	ND	ND	ND	NS	NS	NS
April-14	ND	NS	ND	ND	ND	ND	ND	ND	ND	ND	ND	ND	ND	ND	NS	NS	NS
December-14	ND	NS	ND	ND	NS	ND	ND	ND	ND	ND	ND	ND	ND	ND	NS	NS	NS
May-15	ND	NS	ND	ND	ND	ND	ND	ND	ND	ND	ND	ND	ND	ND	NS	NS	NS
November-15	ND	NS	ND	ND	ND	ND	ND	ND	ND	ND	ND	ND	ND	ND	NS	NS	NS
May-16	ND	NS	ND	ND	ND	ND	ND	ND	ND	ND	ND	ND	ND	ND	NS	NS	NS
November-16	ND	NS	ND	ND	ND	ND	ND	ND	ND	ND	ND	ND	ND	ND	NS	NS	NS
May-17	ND	NS	ND	ND	ND	ND	ND	ND	ND	ND	ND	ND	ND	ND	NS	ND	NS
November-17	ND	NS	ND	ND	ND	ND	ND	ND	ND	ND	ND	ND	ND	ND	NS	ND	NS
May-18	ND	NS	ND	ND	ND	ND	ND	ND	ND	ND	ND	ND	ND	ND	NS	ND	NS
December-18	ND	NS	ND	ND	ND	ND	ND	ND	ND	ND	ND	ND	ND	ND	NS	ND	NS
May-19	ND	NS	ND	ND	ND	ND	ND	ND	ND	ND	ND	ND	ND	ND	NS	ND	NS
November-19	ND	NS	ND	ND	ND	ND	ND	ND	ND	ND	ND	ND	ND	ND	NS	ND	NS
May-20	ND	NS	ND	ND	ND	ND	ND	ND	ND	ND	ND	ND	ND	ND	NS	ND	NS

ND: Non-Detect NS: Not Sampled

Event Date	GL-02 (-29)	GL-03R (-16)	GL-05 (-25)	GL-08 (-36)	GL-09 (-20)	GL-10 (-31)	GL-11 (-33)	GL-12 (-17)	GL-13 (-26)	GL-14 (-33)	GL-15 (-36)	GL-16 (-6)	GL-17 (-31)	GL-18 (-33)	GL-18R (-33)	GL-20 (-36)	LF-01D
November-20	ND	NS	ND	ND	ND	ND	ND	ND	ND	ND	ND	ND	ND	ND	NS	ND	NS
May-21	ND	NS	NS	ND	ND	ND	ND	ND	ND	ND	ND	ND	ND	ND	NS	ND	NS
November-21	ND	NS	ND	ND	ND	ND	ND	ND	ND	ND	NS	ND	ND	ND	NS	ND	NS
April-22	ND	NS	ND	ND	ND	ND	ND	ND	ND	ND	NS	ND	ND	ND	NS	ND	ND

Parameter: 1,1,1-Trichloroethane (units=ug/L, PAL=200)

July-09	ND	NS	ND	ND	ND	ND	ND	ND	ND	ND	ND	ND	ND	ND	NS	NS	NS
October-09	ND	NS	ND	ND	ND	ND	ND	ND	ND	ND	ND	ND	ND	ND	NS	NS	NS
March-10	ND	NS	ND	ND	ND	ND	ND	ND	ND	ND	ND	ND	ND	ND	NS	NS	NS
June-10	ND	NS	ND	ND	ND	ND	ND	ND	ND	ND	ND	ND	ND	ND	NS	NS	NS
March-11	ND	NS	ND	ND	ND	ND	ND	ND	ND	ND	ND	ND	ND	ND	NS	NS	NS
March-13	ND	NS	ND	ND	ND	ND	ND	ND	ND	ND	ND	ND	ND	ND	NS	NS	NS
October-13	ND	NS	ND	ND	ND	ND	ND	ND	ND	ND	ND	ND	ND	ND	NS	NS	NS
April-14	ND	NS	ND	ND	ND	ND	ND	ND	ND	ND	ND	ND	ND	ND	NS	NS	NS
December-14	ND	NS	ND	ND	NS	ND	ND	ND	ND	ND	ND	ND	ND	ND	NS	NS	NS
May-15	ND	NS	ND	ND	ND	ND	ND	ND	ND	ND	ND	ND	ND	ND	NS	NS	NS
November-15	ND	NS	ND	ND	ND	ND	ND	ND	ND	ND	ND	ND	ND	ND	NS	NS	NS
May-16	ND	NS	ND	ND	ND	ND	ND	ND	ND	ND	ND	ND	ND	ND	NS	NS	NS
November-16	ND	NS	ND	ND	ND	ND	ND	ND	ND	ND	ND	ND	ND	ND	NS	NS	NS
May-17	ND	NS	ND	ND	ND	ND	ND	ND	ND	ND	ND	ND	ND	ND	NS	ND	NS
November-17	ND	NS	ND	ND	ND	ND	ND	ND	ND	ND	ND	ND	ND	ND	NS	ND	NS
May-18	ND	NS	ND	ND	ND	ND	ND	ND	ND	ND	ND	ND	ND	ND	NS	ND	NS
December-18	ND	NS	ND	ND	ND	ND	ND	ND	ND	ND	ND	ND	ND	ND	NS	ND	NS
May-19	ND	NS	ND	ND	ND	ND	ND	ND	ND	ND	ND	ND	ND	ND	NS	ND	NS
November-19	ND	NS	ND	ND	ND	ND	ND	ND	ND	ND	ND	ND	ND	ND	NS	ND	NS
May-20	ND	NS	ND	ND	ND	ND	ND	ND	ND	ND	ND	ND	ND	ND	NS	ND	NS
November-20	ND	NS	ND	ND	ND	ND	ND	ND	ND	ND	ND	ND	ND	ND	NS	ND	NS

ND: Non-Detect NS: Not Sampled

Event Date	GL-02 (-29)	GL-03R (-16)	GL-05 (-25)	GL-08 (-36)	GL-09 (-20)	GL-10 (-31)	GL-11 (-33)	GL-12 (-17)	GL-13 (-26)	GL-14 (-33)	GL-15 (-36)	GL-16 (-6)	GL-17 (-31)	GL-18 (-33)	GL-18R (-33)	GL-20 (-36)	LF-01D
May-21	ND	NS	NS	ND	ND	ND	ND	ND	ND	ND	ND	ND	ND	ND	NS	ND	NS
November-21	ND	NS	ND	ND	ND	ND	ND	ND	ND	ND	NS	ND	ND	ND	NS	ND	NS
April-22	ND	NS	ND	ND	ND	ND	ND	ND	ND	ND	NS	ND	ND	ND	NS	ND	ND
November-22	ND	NS	ND	ND	ND	ND	ND	ND	ND	ND	ND	ND	ND	ND	NS	ND	ND
May-23	ND	NS	ND	ND	ND	NS	ND	ND	ND	ND	ND	ND	ND	NS	NS	ND	ND
October-23	ND	NS	ND	ND	ND	ND	ND	ND	ND	ND	ND	ND	ND	NS	NS	ND	ND
May-24	ND	ND	ND	ND	ND	ND	ND	ND	ND	ND	ND	ND	ND	NS	ND	ND	ND

Parameter: 1,1,2,2-Tetrachloroethane (units=ug/L, PAL=0.076)

July-09	ND	NS	ND	ND	ND	ND	ND	ND	ND	ND	ND	ND	ND	ND	NS	NS	NS
October-09	ND	NS	ND	ND	ND	ND	ND	ND	ND	ND	ND	ND	ND	ND	NS	NS	NS
March-10	ND	NS	ND	ND	ND	ND	ND	ND	ND	ND	ND	ND	ND	ND	NS	NS	NS
June-10	ND	NS	ND	ND	ND	ND	ND	ND	ND	ND	ND	ND	ND	ND	NS	NS	NS
March-11	ND	NS	ND	ND	ND	ND	ND	ND	ND	ND	ND	ND	ND	ND	NS	NS	NS
March-13	ND	NS	ND	ND	ND	ND	ND	ND	ND	ND	ND	ND	ND	ND	NS	NS	NS
October-13	ND	NS	ND	ND	ND	ND	ND	ND	ND	ND	ND	ND	ND	ND	NS	NS	NS
April-14	ND	NS	ND	ND	ND	ND	ND	ND	ND	ND	ND	ND	ND	ND	NS	NS	NS
December-14	ND	NS	ND	ND	NS	ND	ND	ND	ND	ND	ND	ND	ND	ND	NS	NS	NS
May-15	ND	NS	ND	ND	ND	ND	ND	ND	ND	ND	ND	ND	ND	ND	NS	NS	NS
November-15	ND	NS	ND	ND	ND	ND	ND	ND	ND	ND	ND	ND	ND	ND	NS	NS	NS
May-16	ND	NS	ND	ND	ND	ND	ND	ND	ND	ND	ND	ND	ND	ND	NS	NS	NS
November-16	ND	NS	ND	ND	ND	ND	ND	ND	ND	ND	ND	ND	ND	ND	NS	NS	NS
May-17	ND	NS	ND	ND	ND	ND	ND	ND	ND	ND	ND	ND	ND	ND	NS	ND	NS
November-17	ND	NS	ND	ND	ND	ND	ND	ND	ND	ND	ND	ND	ND	ND	NS	ND	NS
May-18	ND	NS	ND	ND	ND	ND	ND	ND	ND	ND	ND	ND	ND	ND	NS	ND	NS
December-18	ND	NS	ND	ND	ND	ND	ND	ND	ND	ND	ND	ND	ND	ND	NS	ND	NS
May-19	ND	NS	ND	ND	ND	ND	ND	ND	ND	ND	ND	ND	ND	ND	NS	ND	NS

ND: Non-Detect NS: Not Sampled

Event Date	GL-02 (-29)	GL-03R (-16)	GL-05 (-25)	GL-08 (-36)	GL-09 (-20)	GL-10 (-31)	GL-11 (-33)	GL-12 (-17)	GL-13 (-26)	GL-14 (-33)	GL-15 (-36)	GL-16 (-6)	GL-17 (-31)	GL-18 (-33)	GL-18R (-33)	GL-20 (-36)	LF-01D
November-19	ND	NS	ND	ND	ND	ND	ND	ND	ND	ND	ND	ND	ND	ND	NS	ND	NS
May-20	ND	NS	ND	ND	ND	ND	ND	ND	ND	ND	ND	ND	ND	ND	NS	ND	NS
November-20	ND	NS	ND	ND	ND	ND	ND	ND	ND	ND	ND	ND	ND	ND	NS	ND	NS
May-21	ND	NS	NS	ND	ND	ND	ND	ND	ND	ND	ND	ND	ND	ND	NS	ND	NS
November-21	ND	NS	ND	ND	ND	ND	ND	ND	ND	ND	NS	ND	ND	ND	NS	ND	NS
April-22	ND	NS	ND	ND	ND	ND	ND	ND	ND	ND	NS	ND	ND	ND	NS	ND	ND
November-22	ND	NS	ND	ND	ND	ND	ND	ND	ND	ND	ND	ND	ND	ND	NS	ND	ND
May-23	ND	NS	ND	ND	ND	NS	ND	ND	ND	ND	ND	ND	ND	NS	NS	ND	ND
October-23	ND	NS	ND	ND	ND	ND	ND	ND	ND	ND	ND	ND	ND	NS	NS	ND	ND
May-24	ND	ND	ND	ND	ND	ND	ND	ND	ND	ND	ND	ND	ND	NS	ND	ND	ND

Parameter: 1,1,2-Trichloro-1,2,2-Trifluoroethane (units=ug/l, PAL=55000)

November-22	ND	NS	ND	ND	ND	ND	ND	ND	ND	ND	ND	ND	ND	ND	NS	ND	ND
May-23	ND	NS	ND	ND	ND	NS	ND	ND	ND	ND	ND	ND	ND	NS	NS	ND	ND
October-23	ND	NS	ND	ND	ND	ND	ND	ND	ND	ND	ND	ND	ND	NS	NS	ND	ND
May-24	ND	ND	ND	ND	ND	ND	ND	ND	ND	ND	ND	ND	ND	NS	ND	ND	ND

Parameter: 1,1,2-Trichloroethane (units=ug/L, PAL=5)

July-09	ND	NS	ND	ND	ND	ND	ND	ND	ND	ND	ND	ND	ND	ND	NS	NS	NS
October-09	ND	NS	ND	ND	ND	ND	ND	ND	ND	ND	ND	ND	ND	ND	NS	NS	NS
March-10	ND	NS	ND	ND	ND	ND	ND	ND	ND	ND	ND	ND	ND	ND	NS	NS	NS
June-10	ND	NS	ND	ND	ND	ND	ND	ND	ND	ND	ND	ND	ND	ND	NS	NS	NS
March-11	ND	NS	ND	ND	ND	ND	ND	ND	ND	ND	ND	ND	ND	ND	NS	NS	NS
March-13	ND	NS	ND	ND	ND	ND	ND	ND	ND	ND	ND	ND	ND	ND	NS	NS	NS
October-13	ND	NS	ND	ND	ND	ND	ND	ND	ND	ND	ND	ND	ND	ND	NS	NS	NS
April-14	ND	NS	ND	ND	ND	ND	ND	ND	ND	ND	ND	ND	ND	ND	NS	NS	NS
December-14	ND	NS	ND	ND	NS	ND	ND	ND	ND	ND	ND	ND	ND	ND	NS	NS	NS
May-15	ND	NS	ND	ND	ND	ND	ND	ND	ND	ND	ND	ND	ND	ND	NS	NS	NS

ND: Non-Detect NS: Not Sampled

Event Date	GL-02 (-29)	GL-03R (-16)	GL-05 (-25)	GL-08 (-36)	GL-09 (-20)	GL-10 (-31)	GL-11 (-33)	GL-12 (-17)	GL-13 (-26)	GL-14 (-33)	GL-15 (-36)	GL-16 (-6)	GL-17 (-31)	GL-18 (-33)	GL-18R (-33)	GL-20 (-36)	LF-01D
November-15	ND	NS	ND	ND	ND	ND	ND	ND	ND	ND	ND	ND	ND	ND	NS	NS	NS
May-16	ND	NS	ND	ND	ND	ND	ND	ND	ND	ND	ND	ND	ND	ND	NS	NS	NS
November-16	ND	NS	ND	ND	ND	ND	ND	ND	ND	ND	ND	ND	ND	ND	NS	NS	NS
May-17	ND	NS	ND	ND	ND	ND	ND	ND	ND	ND	ND	ND	ND	ND	NS	ND	NS
November-17	ND	NS	ND	ND	ND	ND	ND	ND	ND	ND	ND	ND	ND	ND	NS	ND	NS
May-18	ND	NS	ND	ND	ND	ND	ND	ND	ND	ND	ND	ND	ND	ND	NS	ND	NS
December-18	ND	NS	ND	ND	ND	ND	ND	ND	ND	ND	ND	ND	ND	ND	NS	ND	NS
May-19	ND	NS	ND	ND	ND	ND	ND	ND	ND	ND	ND	ND	ND	ND	NS	ND	NS
November-19	ND	NS	ND	ND	ND	ND	ND	ND	ND	ND	ND	ND	ND	ND	NS	ND	NS
May-20	ND	NS	ND	ND	ND	ND	ND	ND	ND	ND	ND	ND	ND	ND	NS	ND	NS
November-20	ND	NS	ND	ND	ND	ND	ND	ND	ND	ND	ND	ND	ND	ND	NS	ND	NS
May-21	ND	NS	NS	ND	ND	ND	ND	ND	ND	ND	ND	ND	ND	ND	NS	ND	NS
November-21	ND	NS	ND	ND	ND	ND	ND	ND	ND	ND	NS	ND	ND	ND	NS	ND	NS
April-22	ND	NS	ND	ND	ND	ND	ND	ND	ND	ND	NS	ND	ND	ND	NS	ND	ND
November-22	ND	NS	ND	ND	ND	ND	ND	ND	ND	ND	ND	ND	ND	ND	NS	ND	ND
May-23	ND	NS	ND	ND	ND	NS	ND	ND	ND	ND	ND	ND	ND	NS	NS	ND	ND
October-23	ND	NS	ND	ND	ND	ND	ND	ND	ND	ND	ND	ND	ND	NS	NS	ND	ND
May-24	ND	ND	ND	ND	ND	ND	ND	ND	ND	ND	ND	ND	ND	NS	ND	ND	ND

Parameter: 1,1-Dichloroethane (units=ug/L, PAL=2.7)

July-09	ND	NS	ND	ND	ND	ND	ND	ND	ND	ND	ND	ND	5.8	ND	NS	NS	NS
October-09	ND	NS	ND	ND	ND	ND	ND	ND	ND	ND	ND	ND	ND	ND	NS	NS	NS
March-10	ND	NS	ND	ND	ND	ND	ND	ND	ND	ND	ND	ND	ND	ND	NS	NS	NS
June-10	0.58 J	NS	ND	ND	ND	ND	ND	ND	ND	ND	ND	ND	ND	ND	NS	NS	NS
March-11	0.38 J	NS	ND	ND	ND	ND	ND	ND	ND	ND	ND	ND	ND	ND	NS	NS	NS
March-13	ND	NS	ND	ND	ND	ND	ND	ND	ND	ND	ND	ND	ND	ND	NS	NS	NS
October-13	ND	NS	ND	ND	ND	ND	ND	ND	ND	ND	ND	ND	ND	ND	NS	NS	NS

ND: Non-Detect NS: Not Sampled

Event Date	GL-02 (-29)	GL-03R (-16)	GL-05 (-25)	GL-08 (-36)	GL-09 (-20)	GL-10 (-31)	GL-11 (-33)	GL-12 (-17)	GL-13 (-26)	GL-14 (-33)	GL-15 (-36)	GL-16 (-6)	GL-17 (-31)	GL-18 (-33)	GL-18R (-33)	GL-20 (-36)	LF-01D
April-14	ND	NS	ND	ND	ND	ND	ND	ND	ND	ND	ND	ND	ND	ND	NS	NS	NS
December-14	ND	NS	ND	ND	NS	ND	ND	ND	ND	ND	ND	ND	ND	ND	NS	NS	NS
May-15	18	NS	ND	ND	ND	ND	ND	ND	ND	ND	ND	ND	ND	ND	NS	NS	NS
November-15	0.86 J	NS	ND	ND	ND	ND	ND	ND	ND	ND	ND	ND	ND	ND	NS	NS	NS
May-16	ND	NS	ND	ND	ND	ND	ND	ND	ND	ND	ND	ND	ND	ND	NS	NS	NS
November-16	ND	NS	ND	ND	ND	ND	ND	ND	ND	ND	ND	ND	ND	ND	NS	NS	NS
May-17	ND	NS	ND	ND	ND	ND	ND	ND	ND	ND	ND	ND	ND	ND	NS	ND	NS
November-17	ND	NS	ND	ND	ND	ND	ND	ND	ND	ND	ND	ND	ND	ND	NS	ND	NS
May-18	ND	NS	ND	ND	ND	ND	ND	ND	ND	ND	ND	ND	ND	ND	NS	ND	NS
December-18	ND	NS	ND	ND	ND	ND	ND	ND	ND	ND	ND	ND	ND	ND	NS	ND	NS
May-19	ND	NS	ND	ND	ND	ND	ND	ND	ND	ND	ND	ND	ND	ND	NS	ND	NS
November-19	ND	NS	ND	ND	ND	ND	ND	ND	ND	ND	ND	ND	ND	ND	NS	ND	NS
May-20	ND	NS	ND	ND	ND	ND	ND	ND	ND	ND	ND	ND	ND	ND	NS	ND	NS
November-20	1.1	NS	ND	ND	ND	ND	ND	ND	ND	ND	ND	0.55 J	ND	ND	NS	ND	NS
May-21	0.86 J	NS	NS	ND	ND	ND	ND	ND	ND	ND	ND	ND	ND	ND	NS	ND	NS
November-21	ND	NS	ND	ND	ND	ND	ND	ND	ND	ND	NS	0.45 J	ND	ND	NS	ND	NS
April-22	ND	NS	ND	ND	ND	ND	ND	ND	ND	ND	NS	ND	ND	ND	NS	ND	ND
November-22	0.73 J	NS	ND	ND	ND	ND	ND	ND	ND	ND	ND	0.53 J	ND	ND	NS	ND	ND
May-23	0.98	NS	ND	ND	ND	NS	ND	ND	ND	ND	ND	0.49 J	ND	NS	NS	ND	ND
October-23	0.71 J	NS	ND	ND	ND	ND	ND	ND	ND	ND	ND	0.36 J	ND	NS	NS	ND	ND
May-24	1.1	ND	ND	ND	ND	ND	ND	ND	ND	ND	ND	0.27 J	ND	NS	ND	ND	ND

Parameter: 1,1-Dichloroethene (units=ug/L, PAL=7)

July-09	ND	NS	ND	ND	ND	ND	ND	ND	ND	ND	ND	ND	ND	ND	NS	NS	NS
October-09	ND	NS	ND	ND	ND	ND	ND	ND	ND	ND	ND	ND	ND	ND	NS	NS	NS
March-10	ND	NS	ND	ND	ND	ND	ND	ND	ND	ND	ND	ND	ND	ND	NS	NS	NS
June-10	ND	NS	ND	ND	ND	ND	ND	ND	ND	ND	ND	ND	ND	ND	NS	NS	NS

ND: Non-Detect NS: Not Sampled

Event Date	GL-02 (-29)	GL-03R (-16)	GL-05 (-25)	GL-08 (-36)	GL-09 (-20)	GL-10 (-31)	GL-11 (-33)	GL-12 (-17)	GL-13 (-26)	GL-14 (-33)	GL-15 (-36)	GL-16 (-6)	GL-17 (-31)	GL-18 (-33)	GL-18R (-33)	GL-20 (-36)	LF-01D
March-11	ND	NS	ND	ND	ND	ND	ND	ND	ND	ND	ND	ND	ND	ND	NS	NS	NS
March-13	ND	NS	ND	ND	ND	ND	ND	ND	ND	ND	ND	ND	ND	ND	NS	NS	NS
October-13	ND	NS	ND	ND	ND	ND	ND	ND	ND	ND	ND	ND	ND	ND	NS	NS	NS
April-14	ND	NS	ND	ND	ND	ND	ND	ND	ND	ND	ND	ND	ND	ND	NS	NS	NS
December-14	ND	NS	ND	ND	NS	ND	ND	ND	ND	ND	ND	ND	ND	ND	NS	NS	NS
May-15	ND	NS	ND	ND	ND	ND	ND	ND	ND	ND	ND	ND	ND	ND	NS	NS	NS
November-15	ND	NS	ND	ND	ND	ND	ND	ND	ND	ND	ND	ND	ND	ND	NS	NS	NS
May-16	ND	NS	ND	ND	ND	ND	ND	ND	ND	ND	ND	ND	ND	ND	NS	NS	NS
November-16	ND	NS	ND	ND	ND	ND	ND	ND	ND	ND	ND	ND	ND	ND	NS	NS	NS
May-17	ND	NS	ND	ND	ND	ND	ND	ND	ND	ND	ND	ND	ND	ND	NS	ND	NS
November-17	ND	NS	ND	ND	ND	ND	ND	ND	ND	ND	ND	ND	ND	ND	NS	ND	NS
May-18	ND	NS	ND	ND	ND	ND	ND	ND	ND	ND	ND	ND	ND	ND	NS	ND	NS
December-18	ND	NS	ND	ND	ND	ND	ND	ND	ND	ND	ND	ND	ND	ND	NS	ND	NS
May-19	ND	NS	ND	ND	ND	ND	ND	ND	ND	ND	ND	ND	ND	ND	NS	ND	NS
November-19	ND	NS	ND	ND	ND	ND	ND	ND	ND	ND	ND	ND	ND	ND	NS	ND	NS
May-20	ND	NS	ND	ND	ND	ND	ND	ND	ND	ND	ND	ND	ND	ND	NS	ND	NS
November-20	ND	NS	ND	ND	ND	ND	ND	ND	ND	ND	ND	ND	ND	ND	NS	ND	NS
May-21	ND	NS	NS	ND	ND	ND	ND	ND	ND	ND	ND	ND	ND	ND	NS	ND	NS
November-21	ND	NS	ND	ND	ND	ND	ND	ND	ND	ND	NS	ND	ND	ND	NS	ND	NS
April-22	ND	NS	ND	ND	ND	ND	ND	ND	ND	ND	NS	ND	ND	ND	NS	ND	ND
November-22	ND	NS	ND	ND	ND	ND	ND	ND	ND	ND	ND	ND	ND	ND	NS	ND	ND
May-23	ND	NS	ND	ND	ND	NS	ND	ND	ND	ND	ND	ND	ND	NS	NS	ND	ND
October-23	ND	NS	ND	ND	ND	ND	ND	ND	ND	ND	ND	ND	ND	NS	NS	ND	ND
May-24	ND	ND	ND	ND	ND	ND	ND	ND	ND	ND	ND	ND	ND	NS	ND	ND	ND

Parameter: 1,1-Dichloropropene (units=ug/L)

October-13	ND	NS	ND	ND	ND	ND	ND	ND	ND	ND	ND	ND	ND	ND	NS	NS	NS
------------	----	----	----	----	----	----	----	----	----	----	----	----	----	----	----	----	----

ND: Non-Detect NS: Not Sampled

Event Date	GL-02 (-29)	GL-03R (-16)	GL-05 (-25)	GL-08 (-36)	GL-09 (-20)	GL-10 (-31)	GL-11 (-33)	GL-12 (-17)	GL-13 (-26)	GL-14 (-33)	GL-15 (-36)	GL-16 (-6)	GL-17 (-31)	GL-18 (-33)	GL-18R (-33)	GL-20 (-36)	LF-01D
April-14	ND	NS	ND	ND	ND	ND	ND	ND	ND	ND	ND	ND	ND	ND	NS	NS	NS
December-14	ND	NS	ND	ND	NS	ND	ND	ND	ND	ND	ND	ND	ND	ND	NS	NS	NS
May-15	ND	NS	ND	ND	ND	ND	ND	ND	ND	ND	ND	ND	ND	ND	NS	NS	NS
November-15	ND	NS	ND	ND	ND	ND	ND	ND	ND	ND	ND	ND	ND	ND	NS	NS	NS
May-16	ND	NS	ND	ND	ND	ND	ND	ND	ND	ND	ND	ND	ND	ND	NS	NS	NS
November-16	ND	NS	ND	ND	ND	ND	ND	ND	ND	ND	ND	ND	ND	ND	NS	NS	NS
May-17	ND	NS	ND	ND	ND	ND	ND	ND	ND	ND	ND	ND	ND	ND	NS	ND	NS
November-17	ND	NS	ND	ND	ND	ND	ND	ND	ND	ND	ND	ND	ND	ND	NS	ND	NS
May-18	ND	NS	ND	ND	ND	ND	ND	ND	ND	ND	ND	ND	ND	ND	NS	ND	NS
December-18	ND	NS	ND	ND	ND	ND	ND	ND	ND	ND	ND	ND	ND	ND	NS	ND	NS
May-19	ND	NS	ND	ND	ND	ND	ND	ND	ND	ND	ND	ND	ND	ND	NS	ND	NS
November-19	ND	NS	ND	ND	ND	ND	ND	ND	ND	ND	ND	ND	ND	ND	NS	ND	NS
May-20	ND	NS	ND	ND	ND	ND	ND	ND	ND	ND	ND	ND	ND	ND	NS	ND	NS
November-20	ND	NS	ND	ND	ND	ND	ND	ND	ND	ND	ND	ND	ND	ND	NS	ND	NS
May-21	ND	NS	NS	ND	ND	ND	ND	ND	ND	ND	ND	ND	ND	ND	NS	ND	NS
November-21	ND	NS	ND	ND	ND	ND	ND	ND	ND	ND	NS	ND	ND	ND	NS	ND	NS
April-22	ND	NS	NS	ND	NS	NS	NS	NS	NS	NS	NS	ND	ND	ND	NS	ND	ND

Parameter: 1,2,3-Trichlorobenzene (units=ug/L, PAL=7)

October-13	ND	NS	ND	ND	ND	ND	ND	ND	ND	ND	ND	ND	ND	ND	NS	NS	NS
April-14	ND	NS	ND	ND	ND	ND	ND	ND	ND	ND	ND	ND	ND	ND	NS	NS	NS
December-14	ND	NS	ND	ND	NS	ND	ND	ND	ND	ND	ND	ND	ND	ND	NS	NS	NS
May-15	ND	NS	ND	ND	ND	ND	ND	ND	ND	ND	ND	ND	ND	ND	NS	NS	NS
November-15	ND	NS	ND	ND	ND	ND	ND	ND	ND	ND	ND	ND	ND	ND	NS	NS	NS
May-16	ND	NS	ND	ND	ND	ND	ND	ND	ND	ND	ND	ND	ND	ND	NS	NS	NS
November-16	ND	NS	ND	ND	ND	ND	ND	ND	ND	ND	ND	ND	ND	ND	NS	NS	NS
May-17	ND	NS	ND	ND	ND	ND	ND	ND	ND	ND	ND	ND	ND	ND	NS	ND	NS

ND: Non-Detect NS: Not Sampled

Event Date	GL-02 (-29)	GL-03R (-16)	GL-05 (-25)	GL-08 (-36)	GL-09 (-20)	GL-10 (-31)	GL-11 (-33)	GL-12 (-17)	GL-13 (-26)	GL-14 (-33)	GL-15 (-36)	GL-16 (-6)	GL-17 (-31)	GL-18 (-33)	GL-18R (-33)	GL-20 (-36)	LF-01D
November-17	ND	NS	ND	ND	ND	ND	ND	ND	ND	ND	ND	ND	ND	ND	NS	ND	NS
May-18	ND	NS	ND	ND	ND	ND	ND	ND	ND	ND	ND	ND	ND	ND	NS	ND	NS
December-18	ND	NS	ND	ND	ND	ND	ND	ND	ND	ND	ND	ND	ND	ND	NS	ND	NS
May-19	ND	NS	ND	ND	ND	ND	ND	ND	ND	ND	ND	ND	ND	ND	NS	ND	NS
November-19	ND	NS	ND	ND	ND	ND	ND	ND	ND	ND	ND	ND	ND	ND	NS	ND	NS
May-20	ND	NS	ND	ND	ND	ND	ND	ND	ND	ND	ND	ND	ND	ND	NS	ND	NS
November-20	ND	NS	ND	ND	ND	ND	ND	ND	ND	ND	ND	ND	ND	ND	NS	ND	NS
May-21	ND	NS	NS	ND	ND	ND	ND	ND	ND	ND	ND	ND	ND	ND	NS	ND	NS
November-21	ND	NS	ND	ND	ND	ND	ND	ND	ND	ND	NS	ND	ND	ND	NS	ND	NS
April-22	ND	NS	NS	ND	NS	NS	NS	NS	NS	NS	NS	ND	ND	ND	NS	ND	ND
November-22	ND	NS	ND	ND	ND	ND	ND	ND	ND	ND	ND	ND	ND	ND	NS	ND	ND
May-23	ND	NS	ND	ND	ND	NS	ND	ND	ND	ND	ND	ND	ND	NS	NS	ND	ND
October-23	ND	NS	ND	ND	ND	ND	ND	ND	ND	ND	ND	ND	ND	NS	NS	ND	ND
May-24	ND	ND	ND	ND	ND	ND	ND	ND	ND	ND	ND	ND	ND	NS	ND	ND	ND

Parameter: 1,2,4-Trichlorobenzene (units=ug/L, PAL=70)

July-09	ND	NS	ND	ND	ND	ND	ND	ND	ND	ND	ND	ND	ND	ND	NS	NS	NS
October-09	ND	NS	ND	ND	ND	ND	ND	ND	ND	ND	ND	ND	ND	ND	NS	NS	NS
March-10	ND	NS	ND	ND	ND	ND	ND	ND	ND	ND	ND	ND	ND	ND	NS	NS	NS
June-10	ND	NS	ND	ND	ND	ND	ND	ND	ND	ND	ND	ND	ND	ND	NS	NS	NS
March-11	NS	NS	NS	ND	NS	NS	NS	NS	NS	NS	NS	NS	ND	ND	NS	NS	NS
March-13	NS	NS	NS	NS	NS	NS	NS	NS	NS	NS	NS	NS	ND	NS	NS	NS	NS
October-13	ND	NS	ND	ND	ND	ND	ND	ND	ND	ND	ND	ND	ND	ND	NS	NS	NS
April-14	ND	NS	ND	ND	ND	ND	ND	ND	ND	ND	ND	ND	ND	ND	NS	NS	NS
December-14	ND	NS	ND	ND	NS	ND	ND	ND	ND	ND	ND	ND	ND	ND	NS	NS	NS
May-15	ND	NS	ND	ND	ND	ND	ND	ND	ND	ND	ND	ND	ND	ND	NS	NS	NS
November-15	ND	NS	ND	ND	ND	ND	ND	ND	ND	ND	ND	ND	ND	ND	NS	NS	NS

ND: Non-Detect NS: Not Sampled

Event Date	GL-02 (-29)	GL-03R (-16)	GL-05 (-25)	GL-08 (-36)	GL-09 (-20)	GL-10 (-31)	GL-11 (-33)	GL-12 (-17)	GL-13 (-26)	GL-14 (-33)	GL-15 (-36)	GL-16 (-6)	GL-17 (-31)	GL-18 (-33)	GL-18R (-33)	GL-20 (-36)	LF-01D
May-16	ND	NS	ND	ND	ND	ND	ND	ND	ND	ND	ND	ND	ND	ND	NS	NS	NS
November-16	ND	NS	ND	ND	ND	ND	ND	ND	ND	ND	ND	ND	ND	ND	NS	NS	NS
May-17	ND	NS	ND	ND	ND	ND	ND	ND	ND	ND	ND	ND	ND	ND	NS	ND	NS
November-17	ND	NS	ND	ND	ND	ND	ND	ND	ND	ND	ND	ND	ND	ND	NS	ND	NS
May-18	ND	NS	ND	ND	ND	ND	ND	ND	ND	ND	ND	ND	ND	ND	NS	ND	NS
December-18	ND	NS	ND	ND	ND	ND	ND	ND	ND	ND	ND	ND	ND	ND	NS	ND	NS
May-19	ND	NS	ND	ND	ND	ND	ND	ND	ND	ND	ND	ND	ND	ND	NS	ND	NS
November-19	ND	NS	ND	ND	ND	ND	ND	ND	ND	ND	ND	ND	ND	ND	NS	ND	NS
May-20	ND	NS	ND	ND	ND	ND	ND	ND	ND	ND	ND	ND	ND	ND	NS	ND	NS
November-20	ND	NS	ND	ND	ND	ND	ND	ND	ND	ND	ND	ND	ND	ND	NS	ND	NS
May-21	ND	NS	NS	ND	ND	ND	ND	ND	ND	ND	ND	ND	ND	ND	NS	ND	NS
November-21	ND	NS	ND	ND	ND	ND	ND	ND	ND	ND	NS	ND	ND	ND	NS	ND	NS
April-22	ND	NS	ND	ND	ND	ND	ND	ND	ND	ND	NS	ND	ND	ND	NS	ND	ND
November-22	ND	NS	ND	ND	ND	ND	ND	ND	ND	ND	ND	ND	ND	ND	NS	ND	ND
May-23	ND	NS	ND	ND	ND	NS	ND	ND	ND	ND	ND	ND	ND	NS	NS	ND	ND
October-23	ND	NS	ND	ND	ND	ND	ND	ND	ND	ND	ND	ND	ND	NS	NS	ND	ND
May-24	ND	ND	ND	ND	ND	ND	ND	ND	ND	ND	ND	ND	ND	NS	ND	ND	ND

Parameter: 1,2,4-Trimethylbenzene (units=ug/L)

October-13	ND	NS	ND	ND	ND	ND	ND	ND	ND	ND	ND	ND	ND	ND	NS	NS	NS
April-14	ND	NS	ND	ND	ND	ND	ND	ND	ND	ND	ND	ND	ND	ND	NS	NS	NS
December-14	ND	NS	ND	ND	NS	ND	ND	ND	ND	ND	ND	ND	ND	ND	NS	NS	NS
May-15	ND	NS	ND	1.3	ND	ND	ND	ND	ND	ND	ND	ND	ND	ND	NS	NS	NS
November-15	ND	NS	ND	ND	ND	ND	ND	ND	ND	ND	ND	ND	ND	ND	NS	NS	NS
May-16	ND	NS	ND	ND	ND	ND	ND	ND	ND	ND	ND	ND	ND	ND	NS	NS	NS
November-16	ND	NS	ND	ND	ND	ND	ND	ND	ND	ND	ND	ND	ND	ND	NS	NS	NS
May-17	ND	NS	ND	ND	ND	ND	ND	ND	ND	ND	ND	ND	ND	ND	NS	ND	NS

ND: Non-Detect NS: Not Sampled

Event Date	GL-02 (-29)	GL-03R (-16)	GL-05 (-25)	GL-08 (-36)	GL-09 (-20)	GL-10 (-31)	GL-11 (-33)	GL-12 (-17)	GL-13 (-26)	GL-14 (-33)	GL-15 (-36)	GL-16 (-6)	GL-17 (-31)	GL-18 (-33)	GL-18R (-33)	GL-20 (-36)	LF-01D
November-17	ND	NS	ND	ND	ND	ND	ND	ND	ND	ND	ND	ND	ND	ND	NS	ND	NS
May-18	ND	NS	ND	ND	ND	ND	ND	ND	ND	ND	ND	ND	ND	ND	NS	ND	NS
December-18	ND	NS	ND	ND	ND	ND	ND	ND	ND	ND	ND	ND	ND	ND	NS	ND	NS
May-19	ND	NS	ND	ND	ND	ND	ND	ND	ND	ND	ND	ND	ND	ND	NS	ND	NS
November-19	ND	NS	ND	ND	ND	ND	ND	ND	ND	ND	ND	ND	ND	ND	NS	ND	NS
May-20	ND	NS	ND	ND	ND	ND	ND	ND	ND	ND	ND	ND	ND	ND	NS	ND	NS
November-20	ND	NS	ND	ND	ND	ND	ND	ND	ND	ND	ND	ND	ND	ND	NS	ND	NS
May-21	0.65 J	NS	NS	ND	ND	ND	ND	ND	ND	ND	ND	ND	ND	ND	NS	ND	NS
November-21	ND	NS	ND	ND	ND	ND	ND	ND	ND	ND	NS	ND	ND	ND	NS	ND	NS
April-22	ND	NS	NS	ND	NS	NS	NS	NS	NS	NS	NS	ND	ND	ND	NS	ND	ND
Parameter: 1,2-Dibromo-3-chloropropane (units=ug/L, PAL=0.2)																	
July-09	ND	NS	ND	ND	ND	ND	ND	ND	ND	ND	ND	ND	ND	ND	NS	NS	NS
October-09	ND	NS	ND	ND	ND	ND	ND	ND	ND	ND	ND	ND	ND	ND	NS	NS	NS
March-10	ND	NS	ND	ND	ND	ND	ND	ND	ND	ND	ND	ND	ND	ND	NS	NS	NS
June-10	ND	NS	ND	ND	ND	ND	ND	ND	ND	ND	ND	ND	ND	ND	NS	NS	NS
March-11	ND	NS	ND	ND	ND	ND	ND	ND	ND	ND	ND	ND	ND	ND	NS	NS	NS
March-13	ND	NS	ND	ND	ND	ND	ND	ND	ND	ND	ND	ND	ND	ND	NS	NS	NS
October-13	ND	NS	ND	ND	ND	ND	ND	ND	ND	ND	ND	ND	ND	ND	NS	NS	NS
April-14	ND	NS	ND	ND	ND	ND	ND	ND	ND	ND	ND	ND	ND	ND	NS	NS	NS
December-14	ND	NS	ND	ND	NS	ND	ND	ND	ND	ND	ND	ND	ND	ND	NS	NS	NS
May-15	ND	NS	ND	ND	ND	ND	ND	ND	ND	ND	ND	ND	ND	ND	NS	NS	NS
November-15	ND	NS	ND	ND	ND	ND	ND	ND	ND	ND	ND	ND	ND	ND	NS	NS	NS
May-16	ND	NS	ND	ND	ND	ND	ND	ND	ND	ND	ND	ND	ND	ND	NS	NS	NS
November-16	ND	NS	ND	ND	ND	ND	ND	ND	ND	ND	ND	ND	ND	ND	NS	NS	NS
May-17	ND	NS	ND	ND	ND	ND	ND	ND	ND	ND	ND	ND	ND	ND	NS	ND	NS
November-17	ND	NS	ND	ND	ND	ND	ND	ND	ND	ND	ND	ND	ND	ND	NS	ND	NS

ND: Non-Detect NS: Not Sampled

Event Date	GL-02 (-29)	GL-03R (-16)	GL-05 (-25)	GL-08 (-36)	GL-09 (-20)	GL-10 (-31)	GL-11 (-33)	GL-12 (-17)	GL-13 (-26)	GL-14 (-33)	GL-15 (-36)	GL-16 (-6)	GL-17 (-31)	GL-18 (-33)	GL-18R (-33)	GL-20 (-36)	LF-01D
May-18	ND	NS	ND	ND	ND	ND	ND	ND	ND	ND	ND	ND	ND	ND	NS	ND	NS
December-18	ND	NS	ND	ND	ND	ND	ND	ND	ND	ND	ND	ND	ND	ND	NS	ND	NS
May-19	ND	NS	ND	ND	ND	ND	ND	ND	ND	ND	ND	ND	ND	ND	NS	ND	NS
November-19	ND	NS	ND	ND	ND	ND	ND	ND	ND	ND	ND	ND	ND	ND	NS	ND	NS
May-20	ND	NS	ND	ND	ND	ND	ND	ND	ND	ND	ND	ND	ND	ND	NS	ND	NS
November-20	ND	NS	ND	ND	ND	ND	ND	ND	ND	ND	ND	ND	ND	ND	NS	ND	NS
May-21	ND	NS	NS	ND	ND	ND	ND	ND	ND	ND	ND	ND	ND	ND	NS	ND	NS
November-21	ND	NS	ND	ND	ND	ND	ND	ND	ND	ND	NS	ND	ND	ND	NS	ND	NS
April-22	ND	NS	ND	ND	ND	ND	ND	ND	ND	ND	NS	ND	ND	ND	NS	ND	ND
November-22	ND	NS	ND	ND	ND	ND	ND	ND	ND	ND	ND	ND	ND	ND	NS	ND	ND
May-23	ND	NS	ND	ND	ND	NS	ND	ND	ND	ND	ND	ND	ND	NS	NS	ND	ND
October-23	ND	NS	ND	ND	ND	ND	ND	ND	ND	ND	ND	ND	ND	NS	NS	ND	ND
May-24	ND	ND	ND	ND	ND	ND	ND	ND	ND	ND	ND	ND	ND	NS	ND	ND	ND

Parameter: 1,2-Dibromoethane (units=ug/L, PAL=0.0075)

July-09	ND	NS	ND	ND	ND	ND	ND	ND	ND	ND	ND	ND	ND	ND	NS	NS	NS
October-09	ND	NS	ND	ND	ND	ND	ND	ND	ND	ND	ND	ND	ND	ND	NS	NS	NS
March-10	ND	NS	ND	ND	ND	ND	ND	ND	ND	ND	ND	ND	ND	ND	NS	NS	NS
June-10	ND	NS	ND	ND	ND	ND	ND	ND	ND	ND	ND	ND	ND	ND	NS	NS	NS
March-11	ND	NS	ND	ND	ND	ND	ND	ND	ND	ND	ND	ND	ND	ND	NS	NS	NS
March-13	ND	NS	ND	ND	ND	ND	ND	ND	ND	ND	ND	ND	ND	ND	NS	NS	NS
October-13	ND	NS	ND	ND	ND	ND	ND	ND	ND	ND	ND	ND	ND	ND	NS	NS	NS
April-14	ND	NS	ND	ND	ND	ND	ND	ND	ND	ND	ND	ND	ND	ND	NS	NS	NS
December-14	ND	NS	ND	ND	NS	ND	ND	ND	ND	ND	ND	ND	ND	ND	NS	NS	NS
May-15	ND	NS	ND	ND	ND	ND	ND	ND	ND	ND	ND	ND	ND	ND	NS	NS	NS
November-15	ND	NS	ND	ND	ND	ND	ND	ND	ND	ND	ND	ND	ND	ND	NS	NS	NS
May-16	ND	NS	ND	ND	ND	ND	ND	ND	ND	ND	ND	ND	ND	ND	NS	NS	NS

ND: Non-Detect NS: Not Sampled

Event Date	GL-02 (-29)	GL-03R (-16)	GL-05 (-25)	GL-08 (-36)	GL-09 (-20)	GL-10 (-31)	GL-11 (-33)	GL-12 (-17)	GL-13 (-26)	GL-14 (-33)	GL-15 (-36)	GL-16 (-6)	GL-17 (-31)	GL-18 (-33)	GL-18R (-33)	GL-20 (-36)	LF-01D
November-16	ND	NS	ND	ND	ND	ND	ND	ND	ND	ND	ND	ND	ND	ND	NS	NS	NS
May-17	ND	NS	ND	ND	ND	ND	ND	ND	ND	ND	ND	ND	ND	ND	NS	ND	NS
November-17	ND	NS	ND	ND	ND	ND	ND	ND	ND	ND	ND	ND	ND	ND	NS	ND	NS
May-18	ND	NS	ND	ND	ND	ND	ND	ND	ND	ND	ND	ND	ND	ND	NS	ND	NS
December-18	ND	NS	ND	ND	ND	ND	ND	ND	ND	ND	ND	ND	ND	ND	NS	ND	NS
May-19	ND	NS	ND	ND	ND	ND	ND	ND	ND	ND	ND	ND	ND	ND	NS	ND	NS
November-19	ND	NS	ND	ND	ND	ND	ND	ND	ND	ND	ND	ND	ND	ND	NS	ND	NS
May-20	ND	NS	ND	ND	ND	ND	ND	ND	ND	ND	ND	ND	ND	ND	NS	ND	NS
November-20	ND	NS	ND	ND	ND	ND	ND	ND	ND	ND	ND	ND	ND	ND	NS	ND	NS
May-21	ND	NS	NS	ND	ND	ND	ND	ND	ND	ND	ND	ND	ND	ND	NS	ND	NS
November-21	ND	NS	ND	ND	ND	ND	ND	ND	ND	ND	NS	ND	ND	ND	NS	ND	NS
April-22	ND	NS	ND	ND	ND	ND	ND	ND	ND	ND	NS	ND	ND	ND	NS	ND	ND
November-22	ND	NS	ND	ND	ND	ND	ND	ND	ND	ND	ND	ND	ND	ND	NS	ND	ND
May-23	ND	NS	ND	ND	ND	NS	ND	ND	ND	ND	ND	ND	ND	NS	NS	ND	ND
October-23	ND	NS	ND	ND	ND	ND	ND	ND	ND	ND	ND	ND	ND	NS	NS	ND	ND
May-24	ND	ND	ND	ND	ND	ND	ND	ND	ND	ND	ND	ND	ND	NS	ND	ND	ND

Parameter: 1,2-Dichlorobenzene (units=ug/L, PAL=600)

July-09	ND	NS	ND	ND	ND	ND	ND	ND	ND	ND	ND	ND	ND	ND	NS	NS	NS
October-09	ND	NS	ND	ND	ND	ND	ND	ND	ND	ND	ND	ND	ND	ND	NS	NS	NS
March-10	ND	NS	ND	ND	ND	ND	ND	ND	ND	ND	ND	ND	ND	ND	NS	NS	NS
June-10	ND	NS	ND	ND	ND	ND	ND	ND	ND	ND	ND	ND	ND	ND	NS	NS	NS
March-11	ND	NS	ND	ND	ND	ND	ND	ND	ND	ND	ND	ND	ND	ND	NS	NS	NS
March-13	ND	NS	ND	ND	ND	ND	ND	ND	ND	ND	ND	ND	ND	ND	NS	NS	NS
October-13	ND	NS	ND	ND	ND	ND	ND	ND	ND	ND	ND	ND	ND	ND	NS	NS	NS
April-14	ND	NS	ND	ND	ND	ND	ND	ND	ND	ND	ND	ND	ND	ND	NS	NS	NS
December-14	ND	NS	ND	ND	NS	ND	ND	ND	ND	ND	ND	ND	ND	ND	NS	NS	NS

ND: Non-Detect NS: Not Sampled

Event Date	GL-02 (-29)	GL-03R (-16)	GL-05 (-25)	GL-08 (-36)	GL-09 (-20)	GL-10 (-31)	GL-11 (-33)	GL-12 (-17)	GL-13 (-26)	GL-14 (-33)	GL-15 (-36)	GL-16 (-6)	GL-17 (-31)	GL-18 (-33)	GL-18R (-33)	GL-20 (-36)	LF-01D
May-15	ND	NS	ND	ND	ND	ND	ND	ND	ND	ND	ND	ND	ND	ND	NS	NS	NS
November-15	ND	NS	ND	ND	ND	ND	ND	ND	ND	ND	ND	ND	ND	ND	NS	NS	NS
May-16	ND	NS	ND	ND	ND	ND	ND	ND	ND	ND	ND	ND	ND	ND	NS	NS	NS
November-16	ND	NS	ND	ND	ND	ND	ND	ND	ND	ND	ND	ND	ND	ND	NS	NS	NS
May-17	ND	NS	ND	ND	ND	ND	ND	ND	ND	ND	ND	ND	ND	ND	NS	ND	NS
November-17	ND	NS	ND	ND	ND	ND	ND	ND	ND	ND	ND	ND	ND	ND	NS	ND	NS
May-18	ND	NS	ND	ND	ND	ND	ND	ND	ND	ND	ND	ND	ND	ND	NS	ND	NS
December-18	ND	NS	ND	ND	ND	ND	ND	ND	ND	ND	ND	ND	ND	ND	NS	ND	NS
May-19	ND	NS	ND	ND	ND	ND	ND	ND	ND	ND	ND	ND	ND	ND	NS	ND	NS
November-19	ND	NS	ND	ND	ND	ND	ND	ND	ND	ND	ND	ND	ND	ND	NS	ND	NS
May-20	ND	NS	ND	ND	ND	ND	ND	ND	ND	ND	ND	ND	ND	ND	NS	ND	NS
November-20	ND	NS	ND	ND	ND	ND	ND	ND	ND	ND	ND	ND	ND	ND	NS	ND	NS
May-21	ND	NS	NS	ND	ND	ND	ND	ND	ND	ND	ND	ND	ND	ND	NS	ND	NS
November-21	ND	NS	ND	ND	ND	ND	ND	ND	ND	ND	NS	ND	ND	ND	NS	ND	NS
April-22	ND	NS	ND	ND	ND	ND	ND	ND	ND	ND	NS	ND	ND	ND	NS	ND	ND
November-22	ND	NS	ND	ND	ND	ND	ND	ND	ND	ND	ND	ND	ND	ND	NS	ND	ND
May-23	ND	NS	ND	ND	ND	NS	ND	ND	ND	ND	ND	ND	ND	NS	NS	ND	ND
October-23	ND	NS	ND	ND	ND	ND	ND	ND	ND	ND	ND	ND	ND	NS	NS	ND	ND
May-24	ND	ND	ND	ND	ND	ND	ND	ND	ND	ND	ND	ND	ND	NS	ND	ND	ND

Parameter: 1,2-Dichloroethane (units=ug/L, PAL=5)

July-09	ND	NS	ND	ND	ND	ND	ND	ND	ND	ND	ND	ND	ND	ND	NS	NS	NS
October-09	ND	NS	ND	ND	ND	ND	ND	ND	ND	ND	ND	ND	ND	ND	NS	NS	NS
March-10	ND	NS	ND	ND	ND	ND	ND	ND	ND	ND	ND	ND	ND	ND	NS	NS	NS
June-10	ND	NS	ND	ND	ND	ND	ND	ND	ND	ND	ND	ND	ND	ND	NS	NS	NS
March-11	ND	NS	ND	ND	ND	ND	ND	ND	ND	ND	ND	ND	ND	ND	NS	NS	NS
March-13	ND	NS	ND	ND	ND	ND	ND	ND	ND	ND	ND	ND	ND	ND	NS	NS	NS

ND: Non-Detect NS: Not Sampled

Event Date	GL-02 (-29)	GL-03R (-16)	GL-05 (-25)	GL-08 (-36)	GL-09 (-20)	GL-10 (-31)	GL-11 (-33)	GL-12 (-17)	GL-13 (-26)	GL-14 (-33)	GL-15 (-36)	GL-16 (-6)	GL-17 (-31)	GL-18 (-33)	GL-18R (-33)	GL-20 (-36)	LF-01D
October-13	ND	NS	ND	ND	ND	ND	ND	ND	ND	ND	ND	ND	ND	ND	NS	NS	NS
April-14	ND	NS	ND	ND	ND	ND	ND	ND	ND	ND	ND	ND	ND	ND	NS	NS	NS
December-14	ND	NS	ND	ND	NS	ND	ND	ND	ND	ND	ND	ND	ND	ND	NS	NS	NS
May-15	ND	NS	ND	ND	ND	ND	ND	ND	ND	ND	ND	ND	ND	ND	NS	NS	NS
November-15	ND	NS	ND	ND	ND	ND	ND	ND	ND	ND	ND	ND	ND	ND	NS	NS	NS
May-16	ND	NS	ND	ND	ND	ND	ND	ND	ND	ND	ND	ND	ND	ND	NS	NS	NS
November-16	ND	NS	ND	ND	ND	ND	ND	ND	ND	ND	ND	ND	ND	ND	NS	NS	NS
May-17	ND	NS	ND	ND	ND	ND	ND	ND	ND	ND	ND	ND	ND	ND	NS	ND	NS
November-17	ND	NS	ND	ND	ND	ND	ND	ND	ND	ND	ND	ND	ND	ND	NS	ND	NS
May-18	ND	NS	ND	ND	ND	ND	ND	ND	ND	ND	ND	ND	ND	ND	NS	ND	NS
December-18	ND	NS	ND	ND	ND	ND	ND	ND	ND	ND	ND	ND	ND	ND	NS	ND	NS
May-19	ND	NS	ND	ND	ND	ND	ND	ND	ND	ND	ND	ND	ND	ND	NS	ND	NS
November-19	ND	NS	ND	ND	ND	ND	ND	ND	ND	ND	ND	ND	ND	ND	NS	ND	NS
May-20	ND	NS	ND	ND	ND	ND	ND	ND	ND	ND	ND	ND	ND	ND	NS	ND	NS
November-20	ND	NS	ND	ND	ND	ND	ND	ND	ND	ND	ND	ND	ND	ND	NS	ND	NS
May-21	ND	NS	NS	ND	ND	ND	ND	ND	ND	ND	ND	ND	ND	ND	NS	ND	NS
November-21	ND	NS	ND	ND	ND	ND	ND	ND	ND	ND	NS	ND	ND	ND	NS	ND	NS
April-22	ND	NS	ND	ND	ND	ND	ND	ND	ND	ND	NS	ND	ND	ND	NS	ND	ND
November-22	ND	NS	ND	ND	ND	ND	ND	ND	ND	ND	ND	ND	ND	ND	NS	ND	ND
May-23	ND	NS	ND	ND	ND	NS	ND	ND	ND	ND	ND	ND	ND	NS	NS	ND	ND
October-23	ND	NS	ND	ND	ND	ND	ND	ND	ND	ND	ND	ND	ND	NS	NS	ND	ND
May-24	ND	ND	ND	ND	ND	ND	ND	ND	ND	ND	ND	ND	ND	NS	ND	ND	ND

Parameter: 1,2-Dichloroethene (Total) (units=ug/l, PAL=70)

November-22	ND	NS	ND	ND	ND	ND	ND	ND	ND	ND	0.21 J	8.3	ND	ND	NS	ND	ND
October-23	ND	NS	ND	ND	ND	ND	ND	ND	ND	ND	ND	5.8	ND	NS	NS	ND	ND

Parameter: 1,2-Dichloropropane (units=ug/L, PAL=5)

ND: Non-Detect NS: Not Sampled

Event Date	GL-02 (-29)	GL-03R (-16)	GL-05 (-25)	GL-08 (-36)	GL-09 (-20)	GL-10 (-31)	GL-11 (-33)	GL-12 (-17)	GL-13 (-26)	GL-14 (-33)	GL-15 (-36)	GL-16 (-6)	GL-17 (-31)	GL-18 (-33)	GL-18R (-33)	GL-20 (-36)	LF-01D
July-09	ND	NS	ND	ND	ND	ND	ND	ND	ND	ND	ND	ND	ND	ND	NS	NS	NS
October-09	ND	NS	ND	ND	ND	ND	ND	ND	ND	ND	ND	ND	ND	ND	NS	NS	NS
March-10	ND	NS	ND	ND	ND	ND	ND	ND	ND	ND	ND	ND	ND	ND	NS	NS	NS
June-10	ND	NS	ND	ND	ND	ND	ND	ND	ND	ND	ND	ND	ND	ND	NS	NS	NS
March-11	ND	NS	ND	ND	ND	ND	ND	ND	ND	ND	ND	ND	ND	ND	NS	NS	NS
March-13	ND	NS	ND	ND	ND	ND	ND	ND	ND	ND	ND	ND	ND	ND	NS	NS	NS
October-13	ND	NS	ND	ND	ND	ND	ND	ND	ND	ND	ND	ND	ND	ND	NS	NS	NS
April-14	ND	NS	ND	ND	ND	ND	ND	ND	ND	ND	ND	ND	ND	ND	NS	NS	NS
December-14	ND	NS	ND	ND	NS	ND	ND	ND	ND	ND	ND	ND	ND	ND	NS	NS	NS
May-15	ND	NS	ND	ND	ND	ND	ND	ND	ND	ND	ND	ND	ND	ND	NS	NS	NS
November-15	ND	NS	ND	ND	ND	ND	ND	ND	ND	ND	ND	ND	ND	ND	NS	NS	NS
May-16	ND	NS	ND	ND	ND	ND	ND	ND	ND	ND	ND	ND	ND	ND	NS	NS	NS
November-16	ND	NS	ND	ND	ND	ND	ND	ND	ND	ND	ND	ND	ND	ND	NS	NS	NS
May-17	ND	NS	ND	ND	ND	ND	ND	ND	ND	ND	ND	ND	ND	ND	NS	ND	NS
November-17	ND	NS	ND	ND	ND	ND	ND	ND	ND	ND	ND	ND	ND	ND	NS	ND	NS
May-18	ND	NS	ND	ND	ND	ND	ND	ND	ND	ND	ND	ND	ND	ND	NS	ND	NS
December-18	ND	NS	ND	ND	ND	ND	ND	ND	ND	ND	ND	ND	ND	ND	NS	ND	NS
May-19	ND	NS	ND	ND	ND	ND	ND	ND	ND	ND	ND	ND	ND	ND	NS	ND	NS
November-19	ND	NS	ND	ND	ND	ND	ND	ND	ND	ND	ND	ND	ND	ND	NS	ND	NS
May-20	ND	NS	ND	ND	ND	ND	ND	ND	ND	ND	ND	ND	ND	ND	NS	ND	NS
November-20	ND	NS	ND	ND	ND	ND	ND	ND	ND	ND	ND	ND	ND	ND	NS	ND	NS
May-21	ND	NS	NS	ND	ND	ND	ND	ND	ND	ND	ND	ND	ND	ND	NS	ND	NS
November-21	ND	NS	ND	ND	ND	ND	ND	ND	ND	ND	NS	ND	ND	ND	NS	ND	NS
April-22	ND	NS	ND	ND	ND	ND	ND	ND	ND	ND	NS	ND	ND	ND	NS	ND	ND
November-22	ND	NS	ND	ND	ND	ND	ND	ND	ND	ND	ND	ND	ND	ND	NS	ND	ND
May-23	ND	NS	ND	ND	ND	NS	ND	ND	ND	ND	ND	ND	ND	NS	NS	ND	ND
October-23	ND	NS	ND	ND	ND	ND	ND	ND	ND	ND	ND	ND	ND	NS	NS	ND	ND

ND: Non-Detect NS: Not Sampled

Event Date	GL-02 (-29)	GL-03R (-16)	GL-05 (-25)	GL-08 (-36)	GL-09 (-20)	GL-10 (-31)	GL-11 (-33)	GL-12 (-17)	GL-13 (-26)	GL-14 (-33)	GL-15 (-36)	GL-16 (-6)	GL-17 (-31)	GL-18 (-33)	GL-18R (-33)	GL-20 (-36)	LF-01D
May-24	ND	ND	ND	ND	ND	ND	ND	ND	ND	ND	ND	ND	ND	NS	ND	ND	ND
Parameter: 1,3,5-Trimethylbenzene (units=ug/L)																	
October-13	ND	NS	ND	ND	ND	ND	ND	ND	ND	ND	ND	ND	ND	ND	NS	NS	NS
April-14	ND	NS	ND	ND	ND	ND	ND	ND	ND	ND	ND	ND	ND	ND	NS	NS	NS
December-14	ND	NS	ND	ND	NS	ND	ND	ND	ND	ND	ND	ND	ND	ND	NS	NS	NS
May-15	ND	NS	ND	ND	ND	ND	ND	ND	ND	ND	ND	ND	ND	ND	NS	NS	NS
November-15	ND	NS	ND	ND	ND	ND	ND	ND	ND	ND	ND	ND	ND	ND	NS	NS	NS
May-16	ND	NS	ND	ND	ND	ND	ND	ND	ND	ND	ND	ND	ND	ND	NS	NS	NS
November-16	ND	NS	ND	ND	ND	ND	ND	ND	ND	ND	ND	ND	ND	ND	NS	NS	NS
May-17	ND	NS	ND	ND	ND	ND	ND	ND	ND	ND	ND	ND	ND	ND	NS	ND	NS
November-17	ND	NS	ND	ND	ND	ND	ND	ND	ND	ND	ND	ND	ND	ND	NS	ND	NS
May-18	ND	NS	ND	ND	ND	ND	ND	ND	ND	ND	ND	ND	ND	ND	NS	ND	NS
December-18	ND	NS	ND	ND	ND	ND	ND	ND	ND	ND	ND	ND	ND	ND	NS	ND	NS
May-19	ND	NS	ND	ND	ND	ND	ND	ND	ND	ND	ND	ND	ND	ND	NS	ND	NS
November-19	ND	NS	ND	ND	ND	ND	ND	ND	ND	ND	ND	ND	ND	ND	NS	ND	NS
May-20	ND	NS	ND	ND	ND	ND	ND	ND	ND	ND	ND	ND	ND	ND	NS	ND	NS
November-20	ND	NS	ND	ND	ND	ND	ND	ND	ND	ND	ND	ND	ND	ND	NS	ND	NS
May-21	ND	NS	NS	ND	ND	ND	ND	ND	ND	ND	ND	ND	ND	ND	NS	ND	NS
November-21	ND	NS	ND	ND	ND	ND	ND	ND	ND	ND	NS	ND	ND	ND	NS	ND	NS
April-22	ND	NS	NS	ND	NS	NS	NS	NS	NS	NS	NS	ND	ND	ND	NS	ND	ND
Parameter: 1,3-Dichlorobenzene (units=ug/L)																	
July-09	ND	NS	ND	ND	ND	ND	ND	ND	ND	ND	ND	ND	ND	ND	NS	NS	NS
October-09	ND	NS	ND	ND	ND	ND	ND	ND	ND	ND	ND	ND	ND	ND	NS	NS	NS
March-10	ND	NS	ND	ND	ND	ND	ND	ND	ND	ND	ND	ND	ND	ND	NS	NS	NS
June-10	ND	NS	ND	ND	ND	ND	ND	ND	ND	ND	ND	ND	ND	ND	NS	NS	NS
March-11	NS	NS	NS	ND	NS	NS	NS	NS	NS	NS	NS	NS	ND	ND	NS	NS	NS

ND: Non-Detect NS: Not Sampled

Event Date	GL-02 (-29)	GL-03R (-16)	GL-05 (-25)	GL-08 (-36)	GL-09 (-20)	GL-10 (-31)	GL-11 (-33)	GL-12 (-17)	GL-13 (-26)	GL-14 (-33)	GL-15 (-36)	GL-16 (-6)	GL-17 (-31)	GL-18 (-33)	GL-18R (-33)	GL-20 (-36)	LF-01D
March-13	NS	NS	NS	NS	NS	NS	NS	NS	NS	NS	NS	NS	ND	NS	NS	NS	NS
October-13	ND	NS	ND	ND	ND	ND	ND	ND	ND	ND	ND	ND	ND	ND	NS	NS	NS
April-14	ND	NS	ND	ND	ND	ND	ND	ND	ND	ND	ND	ND	ND	ND	NS	NS	NS
December-14	ND	NS	ND	ND	NS	ND	ND	ND	ND	ND	ND	ND	ND	ND	NS	NS	NS
May-15	ND	NS	ND	ND	ND	ND	ND	ND	ND	ND	ND	ND	ND	ND	NS	NS	NS
November-15	ND	NS	ND	ND	ND	ND	ND	ND	ND	ND	ND	ND	ND	ND	NS	NS	NS
May-16	ND	NS	ND	ND	ND	ND	ND	ND	ND	ND	ND	ND	ND	ND	NS	NS	NS
November-16	ND	NS	ND	ND	ND	ND	ND	ND	ND	ND	ND	ND	ND	ND	NS	NS	NS
May-17	ND	NS	ND	ND	ND	ND	ND	ND	ND	ND	ND	ND	ND	ND	NS	ND	NS
November-17	ND	NS	ND	ND	ND	ND	ND	ND	ND	ND	ND	ND	ND	ND	NS	ND	NS
May-18	ND	NS	ND	ND	ND	ND	ND	ND	ND	ND	ND	ND	ND	ND	NS	ND	NS
December-18	ND	NS	ND	ND	ND	ND	ND	ND	ND	ND	ND	ND	ND	ND	NS	ND	NS
May-19	ND	NS	ND	ND	ND	ND	ND	ND	ND	ND	ND	ND	ND	ND	NS	ND	NS
November-19	ND	NS	ND	ND	ND	ND	ND	ND	ND	ND	ND	ND	ND	ND	NS	ND	NS
May-20	ND	NS	ND	ND	ND	ND	ND	ND	ND	ND	ND	ND	ND	ND	NS	ND	NS
November-20	ND	NS	ND	ND	ND	ND	ND	ND	ND	ND	ND	ND	ND	ND	NS	ND	NS
May-21	ND	NS	NS	ND	ND	ND	ND	ND	ND	ND	ND	ND	ND	ND	NS	ND	NS
November-21	ND	NS	ND	ND	ND	ND	ND	ND	ND	ND	NS	ND	ND	ND	NS	ND	NS
April-22	ND	NS	ND	ND	ND	ND	ND	ND	ND	ND	NS	ND	ND	ND	NS	ND	ND
November-22	ND	NS	ND	ND	ND	ND	ND	ND	ND	ND	ND	ND	ND	ND	NS	ND	ND
May-23	ND	NS	ND	ND	ND	NS	ND	ND	ND	ND	ND	ND	ND	NS	NS	ND	ND
October-23	ND	NS	ND	ND	ND	ND	ND	ND	ND	ND	ND	ND	ND	NS	NS	ND	ND
May-24	ND	ND	ND	ND	ND	ND	ND	ND	ND	ND	ND	ND	ND	NS	ND	ND	ND
Parameter: 1,3-Dichloropropene (units=ug/l, PAL=0.47)																	
November-22	ND	NS	ND	ND	ND	ND	ND	ND	ND	ND	ND	ND	ND	ND	NS	ND	ND
May-23	ND	NS	ND	ND	ND	NS	ND	ND	ND	ND	ND	ND	ND	NS	NS	ND	ND

ND: Non-Detect NS: Not Sampled

Event Date	GL-02 (-29)	GL-03R (-16)	GL-05 (-25)	GL-08 (-36)	GL-09 (-20)	GL-10 (-31)	GL-11 (-33)	GL-12 (-17)	GL-13 (-26)	GL-14 (-33)	GL-15 (-36)	GL-16 (-6)	GL-17 (-31)	GL-18 (-33)	GL-18R (-33)	GL-20 (-36)	LF-01D
October-23	ND	NS	ND	ND	ND	ND	ND	ND	ND	ND	ND	ND	ND	NS	NS	ND	ND
May-24	ND	ND	ND	ND	ND	ND	ND	ND	ND	ND	ND	ND	ND	NS	ND	ND	ND

Parameter: 1,4-Dichlorobenzene (units=ug/L, PAL=75)

July-09	ND	NS	ND	ND	ND	ND	ND	ND	ND	ND	ND	ND	ND	ND	NS	NS	NS
October-09	ND	NS	ND	ND	ND	ND	ND	ND	ND	ND	ND	ND	ND	ND	NS	NS	NS
March-10	ND	NS	ND	ND	ND	ND	ND	ND	ND	ND	ND	ND	ND	ND	NS	NS	NS
June-10	ND	NS	ND	ND	ND	ND	ND	ND	ND	ND	ND	ND	ND	ND	NS	NS	NS
March-11	ND	NS	ND	ND	ND	ND	ND	ND	ND	ND	ND	ND	ND	ND	NS	NS	NS
March-13	ND	NS	ND	ND	ND	ND	ND	ND	ND	ND	ND	ND	ND	ND	NS	NS	NS
October-13	ND	NS	ND	ND	ND	ND	ND	ND	ND	ND	ND	ND	ND	ND	NS	NS	NS
April-14	ND	NS	ND	ND	ND	ND	ND	ND	ND	ND	ND	ND	ND	ND	NS	NS	NS
December-14	ND	NS	ND	ND	NS	ND	ND	ND	ND	ND	ND	ND	ND	ND	NS	NS	NS
May-15	ND	NS	ND	ND	ND	ND	ND	ND	ND	ND	ND	ND	ND	ND	NS	NS	NS
November-15	ND	NS	ND	ND	ND	ND	ND	ND	ND	ND	ND	ND	ND	ND	NS	NS	NS
May-16	ND	NS	ND	ND	ND	ND	ND	ND	ND	ND	ND	ND	ND	ND	NS	NS	NS
November-16	ND	NS	ND	ND	ND	ND	ND	ND	ND	ND	ND	ND	ND	ND	NS	NS	NS
May-17	ND	NS	ND	ND	ND	ND	ND	ND	ND	ND	ND	ND	ND	ND	NS	ND	NS
November-17	ND	NS	ND	ND	ND	ND	ND	ND	ND	ND	ND	ND	ND	ND	NS	ND	NS
May-18	ND	NS	ND	ND	ND	ND	ND	ND	ND	ND	ND	ND	ND	ND	NS	ND	NS
December-18	ND	NS	ND	ND	ND	ND	ND	ND	ND	ND	ND	ND	ND	ND	NS	ND	NS
May-19	ND	NS	ND	ND	ND	ND	ND	ND	ND	ND	ND	ND	ND	ND	NS	ND	NS
November-19	ND	NS	ND	ND	ND	ND	ND	ND	ND	ND	ND	ND	ND	ND	NS	ND	NS
May-20	ND	NS	ND	ND	ND	ND	ND	ND	ND	ND	ND	ND	ND	ND	NS	ND	NS
November-20	ND	NS	ND	ND	ND	ND	ND	ND	ND	ND	ND	ND	ND	ND	NS	ND	NS
May-21	ND	NS	NS	ND	ND	ND	ND	ND	ND	ND	ND	ND	ND	ND	NS	ND	NS
November-21	ND	NS	ND	ND	ND	ND	ND	ND	ND	ND	NS	ND	ND	ND	NS	ND	NS

ND: Non-Detect NS: Not Sampled

Event Date	GL-02 (-29)	GL-03R (-16)	GL-05 (-25)	GL-08 (-36)	GL-09 (-20)	GL-10 (-31)	GL-11 (-33)	GL-12 (-17)	GL-13 (-26)	GL-14 (-33)	GL-15 (-36)	GL-16 (-6)	GL-17 (-31)	GL-18 (-33)	GL-18R (-33)	GL-20 (-36)	LF-01D
April-22	ND	NS	ND	ND	ND	ND	ND	ND	ND	ND	NS	ND	ND	ND	NS	ND	ND
November-22	ND	NS	ND	ND	ND	ND	ND	ND	ND	ND	ND	ND	ND	ND	NS	ND	ND
May-23	ND	NS	ND	ND	ND	NS	ND	ND	ND	ND	ND	ND	ND	NS	NS	ND	ND
October-23	ND	NS	ND	ND	ND	ND	ND	ND	ND	ND	ND	ND	ND	NS	NS	ND	ND
May-24	ND	ND	ND	ND	ND	ND	ND	ND	ND	ND	ND	ND	ND	NS	ND	ND	ND

Parameter: 1,4-Dioxane (units=ug/l, PAL=0.46)

November-22	18	NS	1.4 J	24	3.7	1.9 J	23	ND	3.4	2.9 J	ND	2 J	16	5.9	NS	9.4	ND
May-23	34	NS	1.4 J	36	5.5	NS	ND	NS	1.6 J	1.2 J	1.1 J	2.1 J	77	NS	NS	9.9	ND
October-23	19	NS	1.3 J	23	3.1	2.2 J	18	ND	2.7 J	1.6 J	ND	1.9 J	51	NS	NS	5.2	ND
May-24	27	ND	ND	27	5	2 J	26	ND	3.6	2.8 J	ND	1.5 J	54	NS	2.1 J	ND	ND

Parameter: 2,2-Dichloropropane (units=ug/L)

October-13	ND	NS	ND	ND	ND	ND	ND	ND	ND	ND	ND	ND	ND	ND	NS	NS	NS
April-14	ND	NS	ND	ND	ND	ND	ND	ND	ND	ND	ND	ND	ND	ND	NS	NS	NS
December-14	ND	NS	ND	ND	NS	ND	ND	ND	ND	ND	ND	ND	ND	ND	NS	NS	NS
May-15	ND	NS	ND	ND	ND	ND	ND	ND	ND	ND	ND	ND	ND	ND	NS	NS	NS
November-15	ND	NS	ND	ND	ND	ND	ND	ND	ND	ND	ND	ND	ND	ND	NS	NS	NS
May-16	ND	NS	ND	ND	ND	ND	ND	ND	ND	ND	ND	ND	ND	ND	NS	NS	NS
November-16	ND	NS	ND	ND	ND	ND	ND	ND	ND	ND	ND	ND	ND	ND	NS	NS	NS
May-17	ND	NS	ND	ND	ND	ND	ND	ND	ND	ND	ND	ND	ND	ND	NS	ND	NS
November-17	ND	NS	ND	ND	ND	ND	ND	ND	ND	ND	ND	ND	ND	ND	NS	ND	NS
May-18	ND	NS	ND	ND	ND	ND	ND	ND	ND	ND	ND	ND	ND	ND	NS	ND	NS
December-18	ND	NS	ND	ND	ND	ND	ND	ND	ND	ND	ND	ND	ND	ND	NS	ND	NS
May-19	ND	NS	ND	ND	ND	ND	ND	ND	ND	ND	ND	ND	ND	ND	NS	ND	NS
November-19	ND	NS	ND	ND	ND	ND	ND	ND	ND	ND	ND	ND	ND	ND	NS	ND	NS
May-20	ND	NS	ND	ND	ND	ND	ND	ND	ND	ND	ND	ND	ND	ND	NS	ND	NS
November-20	ND	NS	ND	ND	ND	ND	ND	ND	ND	ND	ND	ND	ND	ND	NS	ND	NS

ND: Non-Detect NS: Not Sampled

Event Date	GL-02 (-29)	GL-03R (-16)	GL-05 (-25)	GL-08 (-36)	GL-09 (-20)	GL-10 (-31)	GL-11 (-33)	GL-12 (-17)	GL-13 (-26)	GL-14 (-33)	GL-15 (-36)	GL-16 (-6)	GL-17 (-31)	GL-18 (-33)	GL-18R (-33)	GL-20 (-36)	LF-01D
May-21	ND	NS	NS	ND	ND	ND	ND	ND	ND	ND	ND	ND	ND	ND	NS	ND	NS
November-21	ND	NS	ND	ND	ND	ND	ND	ND	ND	ND	NS	ND	ND	ND	NS	ND	NS
April-22	ND	NS	NS	ND	NS	NS	NS	NS	NS	NS	NS	ND	ND	ND	NS	ND	ND
Parameter: 2-Butanone (MEK) (units=ug/L, PAL=5600)																	
July-09	ND	NS	ND	ND	ND	ND	ND	ND	ND	ND	ND	ND	ND	ND	NS	NS	NS
October-09	ND	NS	ND	ND	ND	ND	ND	ND	ND	ND	ND	ND	ND	ND	NS	NS	NS
March-10	ND	NS	ND	ND	ND	ND	ND	ND	ND	ND	3.2 J	11	ND	ND	NS	NS	NS
June-10	ND	NS	ND	ND	ND	ND	ND	ND	ND	ND	ND	2.9	ND	ND	NS	NS	NS
March-11	ND	NS	ND	ND	ND	ND	ND	ND	ND	ND	ND	ND	ND	ND	NS	NS	NS
March-13	ND	NS	ND	ND	ND	ND	ND	ND	ND	ND	ND	ND	ND	ND	NS	NS	NS
October-13	ND	NS	ND	ND	ND	ND	ND	ND	ND	ND	ND	ND	ND	ND	NS	NS	NS
April-14	ND	NS	ND	ND	ND	ND	ND	ND	ND	ND	ND	ND	ND	ND	NS	NS	NS
December-14	ND	NS	ND	ND	NS	ND	ND	ND	ND	ND	ND	ND	ND	ND	NS	NS	NS
May-15	ND	NS	ND	ND	ND	ND	ND	ND	ND	ND	ND	ND	ND	ND	NS	NS	NS
November-15	ND	NS	ND	ND	ND	ND	ND	ND	ND	ND	ND	ND	ND	ND	NS	NS	NS
May-16	ND	NS	ND	ND	ND	ND	ND	ND	ND	ND	ND	ND	ND	ND	NS	NS	NS
November-16	ND	NS	ND	ND	ND	ND	ND	ND	ND	ND	ND	ND	ND	ND	NS	NS	NS
May-17	ND	NS	ND	ND	ND	ND	ND	ND	ND	ND	ND	ND	ND	ND	NS	ND	NS
November-17	ND	NS	ND	ND	ND	ND	ND	ND	ND	ND	ND	ND	ND	ND	NS	ND	NS
May-18	ND	NS	ND	ND	ND	ND	ND	ND	ND	ND	ND	ND	ND	ND	NS	ND	NS
December-18	ND	NS	ND	ND	ND	ND	ND	ND	ND	ND	ND	ND	ND	ND	NS	ND	NS
May-19	ND	NS	ND	ND	ND	ND	ND	ND	ND	ND	ND	ND	ND	ND	NS	ND	NS
November-19	ND	NS	ND	ND	ND	ND	ND	ND	ND	ND	ND	ND	ND	ND	NS	ND	NS
May-20	ND	NS	ND	ND	ND	ND	ND	ND	ND	ND	ND	ND	ND	ND	NS	ND	NS
November-20	ND	NS	ND	ND	ND	ND	ND	ND	ND	ND	ND	ND	ND	ND	NS	ND	NS
May-21	ND	NS	NS	ND	ND	ND	ND	ND	ND	ND	3.3 J	ND	ND	ND	NS	ND	NS

ND: Non-Detect NS: Not Sampled

Event Date	GL-02 (-29)	GL-03R (-16)	GL-05 (-25)	GL-08 (-36)	GL-09 (-20)	GL-10 (-31)	GL-11 (-33)	GL-12 (-17)	GL-13 (-26)	GL-14 (-33)	GL-15 (-36)	GL-16 (-6)	GL-17 (-31)	GL-18 (-33)	GL-18R (-33)	GL-20 (-36)	LF-01D
November-21	ND	NS	ND	ND	ND	ND	ND	ND	ND	ND	NS	ND	ND	ND	NS	ND	NS
April-22	ND	NS	ND	ND	ND	ND	ND	ND	ND	ND	NS	ND	ND	ND	NS	ND	ND
November-22	ND	NS	ND	ND	ND	ND	ND	ND	ND	ND	ND	ND	ND	ND	NS	ND	ND
May-23	ND	NS	ND	ND	ND	NS	ND	ND	ND	ND	ND	ND	ND	NS	NS	ND	ND
October-23	ND	NS	ND	ND	ND	ND	ND	ND	ND	ND	ND	ND	ND	NS	NS	ND	ND
May-24	ND	ND	ND	ND	ND	ND	ND	ND	ND	ND	ND	3.1J	ND	NS	ND	ND	ND

Parameter: 2-Chloroethylvinyl ether (units=ug/L)

October-13	ND	NS	ND	ND	ND	ND	ND	ND	ND	ND	ND	ND	ND	ND	NS	NS	NS
April-14	ND	NS	ND	ND	ND	ND	ND	ND	ND	ND	ND	ND	ND	ND	NS	NS	NS
December-14	ND	NS	ND	ND	NS	ND	ND	ND	ND	ND	ND	ND	ND	ND	NS	NS	NS
May-15	ND	NS	ND	ND	ND	ND	ND	ND	ND	ND	ND	ND	ND	ND	NS	NS	NS
November-15	ND	NS	ND	ND	ND	ND	ND	ND	ND	ND	ND	ND	ND	ND	NS	NS	NS
May-16	ND	NS	ND	ND	ND	ND	ND	ND	ND	ND	ND	ND	ND	ND	NS	NS	NS
November-16	ND	NS	ND	ND	ND	ND	ND	ND	ND	ND	ND	ND	ND	ND	NS	NS	NS
May-17	ND	NS	ND	ND	ND	ND	ND	ND	ND	ND	ND	ND	ND	ND	NS	ND	NS
November-17	ND	NS	ND	ND	ND	ND	ND	ND	ND	ND	ND	ND	ND	ND	NS	ND	NS
May-18	ND	NS	ND	ND	ND	ND	ND	ND	ND	ND	ND	ND	ND	ND	NS	ND	NS
December-18	ND	NS	ND	ND	ND	ND	ND	ND	ND	ND	ND	ND	ND	ND	NS	ND	NS
May-19	ND	NS	ND	ND	ND	ND	ND	ND	ND	ND	ND	ND	ND	ND	NS	ND	NS
November-19	ND	NS	ND	ND	ND	ND	ND	ND	ND	ND	ND	ND	ND	ND	NS	ND	NS
May-20	ND	NS	ND	ND	ND	ND	ND	ND	ND	ND	ND	ND	ND	ND	NS	ND	NS
November-20	ND	NS	ND	ND	ND	ND	ND	ND	ND	ND	ND	ND	ND	ND	NS	ND	NS
May-21	ND	NS	NS	ND	ND	ND	ND	ND	ND	ND	ND	ND	ND	ND	NS	ND	NS
November-21	ND	NS	ND	ND	ND	ND	ND	ND	ND	ND	NS	ND	ND	ND	NS	ND	NS
April-22	ND	NS	NS	ND	NS	NS	NS	NS	NS	NS	NS	ND	ND	ND	NS	ND	ND

Parameter: 2-Chlorotoluene (units=ug/L)

ND: Non-Detect NS: Not Sampled

Event Date	GL-02 (-29)	GL-03R (-16)	GL-05 (-25)	GL-08 (-36)	GL-09 (-20)	GL-10 (-31)	GL-11 (-33)	GL-12 (-17)	GL-13 (-26)	GL-14 (-33)	GL-15 (-36)	GL-16 (-6)	GL-17 (-31)	GL-18 (-33)	GL-18R (-33)	GL-20 (-36)	LF-01D
October-13	ND	NS	ND	ND	ND	ND	ND	ND	ND	ND	ND	ND	ND	ND	NS	NS	NS
April-14	ND	NS	ND	ND	ND	ND	ND	ND	ND	ND	ND	ND	ND	ND	NS	NS	NS
December-14	ND	NS	ND	ND	NS	ND	ND	ND	ND	ND	ND	ND	ND	ND	NS	NS	NS
May-15	ND	NS	ND	ND	ND	ND	ND	ND	ND	ND	ND	ND	ND	ND	NS	NS	NS
November-15	ND	NS	ND	ND	ND	ND	ND	ND	ND	ND	ND	ND	ND	ND	NS	NS	NS
May-16	ND	NS	ND	ND	ND	ND	ND	ND	ND	ND	ND	ND	ND	ND	NS	NS	NS
November-16	ND	NS	ND	ND	ND	ND	ND	ND	ND	ND	ND	ND	ND	ND	NS	NS	NS
May-17	ND	NS	ND	ND	ND	ND	ND	ND	ND	ND	ND	ND	ND	ND	NS	ND	NS
November-17	ND	NS	ND	ND	ND	ND	ND	ND	ND	ND	ND	ND	ND	ND	NS	ND	NS
May-18	ND	NS	ND	ND	ND	ND	ND	ND	ND	ND	ND	ND	ND	ND	NS	ND	NS
December-18	ND	NS	ND	ND	ND	ND	ND	ND	ND	ND	ND	ND	ND	ND	NS	ND	NS
May-19	ND	NS	ND	ND	ND	ND	ND	ND	ND	ND	ND	ND	ND	ND	NS	ND	NS
November-19	ND	NS	ND	ND	ND	ND	ND	ND	ND	ND	ND	ND	ND	ND	NS	ND	NS
May-20	ND	NS	ND	ND	ND	ND	ND	ND	ND	ND	ND	ND	ND	ND	NS	ND	NS
November-20	ND	NS	ND	ND	ND	ND	ND	ND	ND	ND	ND	ND	ND	ND	NS	ND	NS
May-21	ND	NS	NS	ND	ND	ND	ND	ND	ND	ND	ND	ND	ND	ND	NS	ND	NS
November-21	ND	NS	ND	ND	ND	ND	ND	ND	ND	ND	NS	ND	ND	ND	NS	ND	NS
April-22	ND	NS	NS	ND	NS	NS	NS	NS	NS	NS	NS	ND	ND	ND	NS	ND	ND

Parameter: 2-Hexanone (units=ug/L, PAL=38)

July-09	ND	NS	ND	ND	ND	ND	ND	ND	ND	ND	ND	ND	ND	ND	NS	NS	NS
October-09	ND	NS	ND	ND	ND	ND	ND	ND	ND	ND	ND	ND	ND	ND	NS	NS	NS
March-10	ND	NS	ND	ND	ND	ND	ND	ND	ND	ND	ND	ND	ND	ND	NS	NS	NS
June-10	ND	NS	ND	ND	ND	ND	ND	ND	ND	ND	ND	ND	ND	ND	NS	NS	NS
March-11	ND	NS	ND	ND	ND	ND	ND	ND	ND	ND	ND	ND	ND	ND	NS	NS	NS
March-13	ND	NS	ND	ND	ND	ND	ND	ND	ND	ND	ND	ND	ND	ND	NS	NS	NS
October-13	ND	NS	ND	ND	ND	ND	ND	ND	ND	ND	ND	ND	ND	ND	NS	NS	NS

ND: Non-Detect NS: Not Sampled

Event Date	GL-02 (-29)	GL-03R (-16)	GL-05 (-25)	GL-08 (-36)	GL-09 (-20)	GL-10 (-31)	GL-11 (-33)	GL-12 (-17)	GL-13 (-26)	GL-14 (-33)	GL-15 (-36)	GL-16 (-6)	GL-17 (-31)	GL-18 (-33)	GL-18R (-33)	GL-20 (-36)	LF-01D
April-14	ND	NS	ND	ND	ND	ND	ND	ND	ND	ND	ND	ND	ND	ND	NS	NS	NS
December-14	ND	NS	ND	ND	NS	ND	ND	ND	ND	ND	ND	ND	ND	ND	NS	NS	NS
May-15	ND	NS	ND	ND	ND	ND	ND	ND	ND	ND	ND	ND	ND	ND	NS	NS	NS
November-15	ND	NS	ND	ND	ND	ND	ND	ND	ND	ND	ND	ND	ND	ND	NS	NS	NS
May-16	ND	NS	ND	ND	ND	ND	ND	ND	ND	ND	ND	ND	ND	ND	NS	NS	NS
November-16	ND	NS	ND	ND	ND	ND	ND	ND	ND	ND	ND	ND	ND	ND	NS	NS	NS
May-17	ND	NS	ND	ND	ND	ND	ND	ND	ND	ND	ND	ND	ND	ND	NS	ND	NS
November-17	ND	NS	ND	ND	ND	ND	ND	ND	ND	ND	ND	ND	ND	ND	NS	ND	NS
May-18	ND	NS	ND	ND	ND	ND	ND	ND	ND	ND	ND	ND	ND	ND	NS	ND	NS
December-18	ND	NS	ND	ND	ND	ND	ND	ND	ND	ND	ND	ND	ND	ND	NS	ND	NS
May-19	ND	NS	ND	ND	ND	ND	ND	ND	ND	ND	ND	ND	ND	ND	NS	ND	NS
November-19	ND	NS	ND	ND	ND	ND	ND	ND	ND	ND	ND	ND	ND	ND	NS	ND	NS
May-20	ND	NS	ND	ND	ND	ND	ND	ND	ND	ND	ND	ND	ND	ND	NS	ND	NS
November-20	ND	NS	ND	ND	ND	ND	ND	ND	ND	ND	ND	ND	ND	ND	NS	ND	NS
May-21	ND	NS	NS	ND	ND	ND	ND	ND	ND	ND	ND	ND	ND	ND	NS	ND	NS
November-21	ND	NS	ND	ND	ND	ND	ND	ND	ND	ND	NS	ND	ND	ND	NS	ND	NS
April-22	ND	NS	ND	ND	ND	ND	ND	ND	ND	ND	NS	ND	ND	ND	NS	ND	ND
November-22	ND	NS	ND	ND	ND	ND	ND	ND	ND	ND	ND	ND	ND	ND	NS	ND	ND
May-23	ND	NS	ND	ND	ND	NS	ND	ND	ND	ND	ND	ND	ND	NS	NS	ND	ND
October-23	ND	NS	ND	ND	ND	ND	ND	ND	ND	ND	ND	ND	ND	NS	NS	ND	ND
May-24	ND	ND	ND	ND	ND	ND	ND	ND	ND	ND	ND	ND	ND	NS	ND	ND	ND
Parameter: 4-Chlorotoluene (units=ug/L)																	
October-13	ND	NS	ND	ND	ND	ND	ND	ND	ND	ND	ND	ND	ND	ND	NS	NS	NS
April-14	ND	NS	ND	ND	ND	ND	ND	ND	ND	ND	ND	ND	ND	ND	NS	NS	NS
December-14	ND	NS	ND	ND	NS	ND	ND	ND	ND	ND	ND	ND	ND	ND	NS	NS	NS
May-15	ND	NS	ND	ND	ND	ND	ND	ND	ND	ND	ND	ND	ND	ND	NS	NS	NS

ND: Non-Detect NS: Not Sampled

Event Date	GL-02 (-29)	GL-03R (-16)	GL-05 (-25)	GL-08 (-36)	GL-09 (-20)	GL-10 (-31)	GL-11 (-33)	GL-12 (-17)	GL-13 (-26)	GL-14 (-33)	GL-15 (-36)	GL-16 (-6)	GL-17 (-31)	GL-18 (-33)	GL-18R (-33)	GL-20 (-36)	LF-01D
November-15	ND	NS	ND	ND	ND	ND	ND	ND	ND	ND	ND	ND	ND	ND	NS	NS	NS
May-16	ND	NS	ND	ND	ND	ND	ND	ND	ND	ND	ND	ND	ND	ND	NS	NS	NS
November-16	ND	NS	ND	ND	ND	ND	ND	ND	ND	ND	ND	ND	ND	ND	NS	NS	NS
May-17	ND	NS	ND	ND	ND	ND	ND	ND	ND	ND	ND	ND	ND	ND	NS	ND	NS
November-17	ND	NS	ND	ND	ND	ND	ND	ND	ND	ND	ND	ND	ND	ND	NS	ND	NS
May-18	ND	NS	ND	ND	ND	ND	ND	ND	ND	ND	ND	ND	ND	ND	NS	ND	NS
December-18	ND	NS	ND	ND	ND	ND	ND	ND	ND	ND	ND	ND	ND	ND	NS	ND	NS
May-19	ND	NS	ND	ND	ND	ND	ND	ND	ND	ND	ND	ND	ND	ND	NS	ND	NS
November-19	ND	NS	ND	ND	ND	ND	ND	ND	ND	ND	ND	ND	ND	ND	NS	ND	NS
May-20	ND	NS	ND	ND	ND	ND	ND	ND	ND	ND	ND	ND	ND	ND	NS	ND	NS
November-20	ND	NS	ND	ND	ND	ND	ND	ND	ND	ND	ND	ND	ND	ND	NS	ND	NS
May-21	ND	NS	NS	ND	ND	ND	ND	ND	ND	ND	ND	ND	ND	ND	NS	ND	NS
November-21	ND	NS	ND	ND	ND	ND	ND	ND	ND	ND	NS	ND	ND	ND	NS	ND	NS
April-22	ND	NS	NS	ND	NS	NS	NS	NS	NS	NS	NS	ND	ND	ND	NS	ND	ND

Parameter: 4-Methyl-2-pentanone (MIBK) (units=ug/L, PAL=1200)

July-09	ND	NS	ND	ND	ND	ND	ND	ND	ND	ND	ND	ND	53	ND	NS	NS	NS
October-09	ND	NS	ND	ND	ND	ND	ND	ND	ND	ND	ND	ND	ND	ND	NS	NS	NS
March-10	ND	NS	ND	ND	ND	ND	ND	ND	ND	ND	ND	ND	ND	ND	NS	NS	NS
June-10	ND	NS	ND	ND	ND	ND	ND	ND	ND	ND	ND	ND	ND	ND	NS	NS	NS
March-11	ND	NS	ND	ND	ND	ND	ND	ND	ND	ND	ND	ND	ND	ND	NS	NS	NS
March-13	ND	NS	ND	ND	ND	ND	ND	ND	ND	ND	ND	ND	ND	ND	NS	NS	NS
October-13	ND	NS	ND	ND	ND	ND	ND	ND	ND	ND	ND	ND	ND	ND	NS	NS	NS
April-14	ND	NS	ND	ND	ND	ND	ND	ND	ND	ND	ND	ND	ND	ND	NS	NS	NS
December-14	ND	NS	ND	ND	NS	ND	ND	ND	ND	ND	ND	ND	ND	ND	NS	NS	NS
May-15	ND	NS	ND	ND	ND	ND	ND	ND	ND	ND	ND	ND	ND	ND	NS	NS	NS
November-15	ND	NS	ND	ND	ND	ND	ND	ND	ND	ND	ND	ND	ND	ND	NS	NS	NS

ND: Non-Detect NS: Not Sampled

Event Date	GL-02 (-29)	GL-03R (-16)	GL-05 (-25)	GL-08 (-36)	GL-09 (-20)	GL-10 (-31)	GL-11 (-33)	GL-12 (-17)	GL-13 (-26)	GL-14 (-33)	GL-15 (-36)	GL-16 (-6)	GL-17 (-31)	GL-18 (-33)	GL-18R (-33)	GL-20 (-36)	LF-01D
May-16	ND	NS	ND	ND	ND	ND	ND	ND	ND	ND	ND	ND	ND	ND	NS	NS	NS
November-16	ND	NS	ND	ND	ND	ND	ND	ND	ND	ND	ND	ND	ND	ND	NS	NS	NS
May-17	ND	NS	ND	ND	ND	ND	ND	ND	ND	ND	ND	ND	ND	ND	NS	ND	NS
November-17	ND	NS	ND	ND	ND	ND	ND	ND	ND	ND	ND	ND	ND	ND	NS	ND	NS
May-18	ND	NS	ND	ND	ND	ND	ND	ND	ND	ND	ND	ND	ND	ND	NS	ND	NS
December-18	ND	NS	ND	ND	ND	ND	ND	ND	ND	ND	ND	ND	ND	ND	NS	ND	NS
May-19	ND	NS	ND	ND	ND	ND	ND	ND	ND	ND	ND	ND	ND	ND	NS	ND	NS
November-19	ND	NS	ND	ND	ND	ND	ND	ND	ND	ND	ND	ND	ND	ND	NS	ND	NS
May-20	ND	NS	ND	ND	ND	ND	ND	ND	ND	ND	ND	ND	ND	ND	NS	ND	NS
November-20	ND	NS	ND	ND	ND	ND	ND	ND	ND	ND	ND	ND	ND	ND	NS	ND	NS
May-21	ND	NS	NS	ND	ND	ND	ND	ND	ND	ND	ND	ND	ND	ND	NS	ND	NS
November-21	ND	NS	ND	ND	ND	ND	ND	ND	ND	ND	NS	ND	ND	ND	NS	ND	NS
April-22	ND	NS	ND	ND	ND	ND	ND	ND	ND	ND	NS	ND	ND	ND	NS	ND	ND
November-22	ND	NS	ND	ND	ND	ND	ND	ND	ND	ND	ND	ND	ND	ND	NS	ND	ND
May-23	ND	NS	ND	ND	ND	NS	ND	ND	ND	ND	ND	ND	ND	NS	NS	ND	ND
October-23	ND	NS	ND	ND	ND	ND	ND	ND	ND	ND	ND	ND	ND	NS	NS	ND	ND
May-24	ND	ND	ND	ND	ND	ND	ND	ND	ND	ND	ND	ND	ND	NS	ND	ND	ND

Parameter:	Acetone (units=ug/L, PAL=14000)
-------------------	--

July-09	ND	NS	ND	ND	ND	ND	ND	ND	ND	ND	17	ND	ND	ND	NS	NS	NS
October-09	ND	NS	ND	ND	ND	ND	ND	ND	ND	ND	ND	ND	ND	ND	NS	NS	NS
March-10	ND	NS	ND	ND	ND	ND	5.6	ND	ND	ND	19	68	ND	ND	NS	NS	NS
June-10	ND	NS	ND	ND	ND	ND	16	ND	ND	ND	15	38	20	14	NS	NS	NS
March-11	ND	NS	ND	ND	ND	ND	ND	ND	ND	ND	ND	ND	ND	ND	NS	NS	NS
March-13	ND	NS	ND	ND	ND	ND	ND	ND	ND	ND	ND	ND	ND	ND	NS	NS	NS
October-13	ND	NS	ND	ND	ND	ND	ND	ND	ND	ND	ND	9.7	ND	ND	NS	NS	NS
April-14	ND	NS	ND	ND	ND	ND	ND	ND	ND	ND	ND	ND	ND	ND	NS	NS	NS

ND: Non-Detect NS: Not Sampled

Event Date	GL-02 (-29)	GL-03R (-16)	GL-05 (-25)	GL-08 (-36)	GL-09 (-20)	GL-10 (-31)	GL-11 (-33)	GL-12 (-17)	GL-13 (-26)	GL-14 (-33)	GL-15 (-36)	GL-16 (-6)	GL-17 (-31)	GL-18 (-33)	GL-18R (-33)	GL-20 (-36)	LF-01D
December-14	ND	NS	ND	ND	NS	ND	6.2	ND	ND	ND	ND	ND	ND	ND	NS	NS	NS
May-15	11.9 L2	NS	ND	ND	ND	5.7	ND	ND	ND	ND	ND	ND	ND	ND	NS	NS	NS
November-15	ND	NS	ND	ND	ND	ND	ND	ND	ND	ND	ND	ND	ND	ND	NS	NS	NS
May-16	ND	NS	ND	ND	ND	ND	ND	ND	ND	ND	ND	16.2	ND	ND	NS	NS	NS
November-16	ND	NS	ND	ND	ND	ND	ND	ND	ND	ND	195	20.6	ND	ND	NS	NS	NS
May-17	12.9	NS	6.7 J	29.5	ND	18	14.8	5.5 J	10.2	15.2	25.2	23	28.7	32.1	NS	28.1	NS
November-17	ND	NS	ND	ND	5.2 J	5.3 J	ND	ND	ND	ND	8.2 J	17	ND	5.3 J	NS	5.1 J	NS
May-18	ND	NS	7.8 J	5.3 J	7.6 J	ND	ND	5.3 J	8 J	7 J	7.6 J	22.1	5.9 J	5.9 J	NS	5.2 J	NS
December-18	ND	NS	ND	ND	ND	ND	ND	ND	ND	ND	42.8	16.1	ND	ND	NS	ND	NS
May-19	ND	NS	ND	6.7 J	ND	6 J	ND	ND	ND	ND	14.6	11.9	5.8 J	ND	NS	ND	NS
November-19	ND	NS	ND	ND	ND	ND	ND	ND	ND	ND	ND	ND	ND	ND	NS	ND	NS
May-20	ND	NS	ND	ND	ND	ND	ND	ND	ND	ND	14.7	ND	ND	ND	NS	ND	NS
November-20	ND	NS	ND	ND	ND	ND	ND	ND	ND	ND	ND	ND	ND	12.8	NS	ND	NS
May-21	ND	NS	NS	ND	ND	ND	ND	ND	ND	ND	29.6	19.9	ND	ND	NS	ND	NS
November-21	ND	NS	ND	ND	ND	ND	ND	ND	ND	ND	NS	ND	ND	ND	NS	ND	NS
April-22	ND	NS	ND	ND	ND	ND	ND	ND	ND	ND	NS	ND	ND	ND	NS	ND	ND
November-22	ND	NS	ND	ND	ND	ND	ND	ND	ND	ND	ND	ND	ND	ND	NS	ND	ND
May-23	ND	NS	ND	ND	ND	NS	ND	ND	ND	ND	ND	ND	ND	NS	NS	ND	ND
October-23	ND	NS	ND	ND	ND	ND	2.5 J	ND	ND	ND	ND	ND	ND	NS	NS	ND	ND
May-24	ND	ND	ND	ND	ND	ND	ND	ND	ND	ND	ND	12	ND	NS	2 J	ND	ND

Parameter: Acetonitrile (units=ug/L)

October-13	ND	NS	ND	ND	ND	ND	ND	ND	ND	ND	ND	ND	ND	ND	NS	NS	NS
April-14	ND	NS	ND	ND	ND	ND	ND	ND	ND	ND	ND	ND	ND	ND	NS	NS	NS
December-14	ND	NS	ND	ND	NS	ND	ND	ND	ND	ND	ND	ND	ND	ND	NS	NS	NS
May-15	ND	NS	ND	ND	ND	ND	ND	ND	ND	ND	ND	ND	ND	ND	NS	NS	NS
November-15	ND	NS	ND	ND	ND	ND	ND	ND	ND	ND	ND	ND	ND	ND	NS	NS	NS

ND: Non-Detect NS: Not Sampled

Event Date	GL-02 (-29)	GL-03R (-16)	GL-05 (-25)	GL-08 (-36)	GL-09 (-20)	GL-10 (-31)	GL-11 (-33)	GL-12 (-17)	GL-13 (-26)	GL-14 (-33)	GL-15 (-36)	GL-16 (-6)	GL-17 (-31)	GL-18 (-33)	GL-18R (-33)	GL-20 (-36)	LF-01D
May-16	ND	NS	ND	ND	ND	ND	ND	ND	ND	ND	ND	ND	ND	ND	NS	NS	NS
November-16	ND	NS	ND	ND	ND	ND	ND	ND	ND	ND	ND	ND	ND	ND	NS	NS	NS
May-17	ND	NS	ND	ND	ND	ND	ND	ND	ND	ND	ND	ND	ND	ND	NS	ND	NS
November-17	ND	NS	ND	ND	ND	ND	ND	ND	ND	ND	ND	ND	ND	ND	NS	ND	NS
May-18	ND	NS	ND	ND	ND	ND	ND	ND	ND	ND	ND	ND	ND	ND	NS	ND	NS
December-18	ND	NS	ND	ND	ND	ND	ND	ND	ND	ND	ND	ND	ND	ND	NS	ND	NS
May-19	ND	NS	ND	ND	ND	ND	ND	ND	ND	ND	ND	ND	ND	ND	NS	ND	NS
November-19	ND	NS	ND	ND	ND	ND	ND	ND	ND	ND	ND	ND	ND	ND	NS	ND	NS
May-20	ND	NS	ND	ND	ND	ND	ND	ND	ND	ND	ND	ND	ND	ND	NS	ND	NS
November-20	ND	NS	ND	ND	ND	ND	ND	ND	ND	ND	ND	ND	ND	ND	NS	ND	NS
May-21	ND	NS	NS	ND	ND	ND	ND	ND	ND	ND	ND	ND	ND	ND	NS	ND	NS
November-21	ND	NS	ND	ND	ND	ND	ND	ND	ND	ND	NS	ND	ND	ND	NS	ND	NS
April-22	ND	NS	NS	ND	NS	NS	NS	NS	NS	NS	NS	ND	ND	ND	NS	ND	ND
Parameter: Acrolein (units=ug/L)																	
October-13	ND	NS	ND	ND	ND	ND	ND	ND	ND	ND	ND	ND	ND	ND	NS	NS	NS
April-14	ND	NS	ND	ND	ND	ND	ND	ND	ND	ND	ND	ND	ND	ND	NS	NS	NS
December-14	ND	NS	ND	ND	NS	ND	ND	ND	ND	ND	ND	ND	ND	ND	NS	NS	NS
May-15	ND	NS	ND	ND	ND	ND	ND	ND	ND	ND	ND	ND	ND	ND	NS	NS	NS
November-15	ND	NS	ND	ND	ND	ND	ND	ND	ND	ND	ND	ND	ND	ND	NS	NS	NS
May-16	ND	NS	ND	ND	ND	ND	ND	ND	ND	ND	ND	ND	ND	ND	NS	NS	NS
November-16	ND	NS	ND	ND	ND	ND	ND	ND	ND	ND	ND	ND	ND	ND	NS	NS	NS
May-17	ND	NS	ND	ND	ND	ND	ND	ND	ND	ND	ND	ND	ND	ND	NS	ND	NS
November-17	ND	NS	ND	ND	ND	ND	ND	ND	ND	ND	ND	ND	ND	ND	NS	ND	NS
May-18	ND	NS	ND	ND	ND	ND	ND	ND	ND	ND	ND	ND	ND	ND	NS	ND	NS
December-18	ND	NS	ND	ND	ND	ND	ND	ND	ND	ND	ND	ND	ND	ND	NS	ND	NS
May-19	ND	NS	ND	ND	ND	ND	ND	ND	ND	ND	ND	ND	ND	ND	NS	ND	NS

ND: Non-Detect NS: Not Sampled

Event Date	GL-02 (-29)	GL-03R (-16)	GL-05 (-25)	GL-08 (-36)	GL-09 (-20)	GL-10 (-31)	GL-11 (-33)	GL-12 (-17)	GL-13 (-26)	GL-14 (-33)	GL-15 (-36)	GL-16 (-6)	GL-17 (-31)	GL-18 (-33)	GL-18R (-33)	GL-20 (-36)	LF-01D
November-19	ND	NS	ND	ND	ND	ND	ND	ND	ND	ND	ND	ND	ND	ND	NS	ND	NS
May-20	ND	NS	ND	ND	ND	ND	ND	ND	ND	ND	ND	ND	ND	ND	NS	ND	NS
November-20	ND	NS	ND	ND	ND	ND	ND	ND	ND	ND	ND	ND	ND	ND	NS	ND	NS
May-21	ND	NS	NS	ND	ND	ND	ND	ND	ND	ND	ND	ND	ND	ND	NS	ND	NS
November-21	ND	NS	ND	ND	ND	ND	ND	ND	ND	ND	NS	ND	ND	ND	NS	ND	NS
April-22	ND	NS	NS	ND	NS	NS	NS	NS	NS	NS	NS	ND	ND	ND	NS	ND	ND

Parameter: Acrylonitrile (units=ug/L)

July-09	ND	NS	ND	ND	ND	ND	ND	ND	ND	ND	ND	ND	ND	ND	NS	NS	NS
October-09	ND	NS	ND	ND	ND	ND	ND	ND	ND	ND	ND	ND	ND	ND	NS	NS	NS
March-10	ND	NS	ND	ND	ND	ND	ND	ND	ND	ND	ND	ND	ND	ND	NS	NS	NS
June-10	ND	NS	ND	ND	ND	ND	ND	ND	ND	ND	ND	ND	ND	ND	NS	NS	NS
March-11	ND	NS	ND	ND	ND	ND	ND	ND	ND	ND	ND	ND	ND	ND	NS	NS	NS
March-13	ND	NS	ND	ND	ND	ND	ND	ND	ND	ND	ND	ND	ND	ND	NS	NS	NS
October-13	ND	NS	ND	ND	ND	ND	ND	ND	ND	ND	ND	ND	ND	ND	NS	NS	NS
April-14	ND	NS	ND	ND	ND	ND	ND	ND	ND	ND	ND	ND	ND	ND	NS	NS	NS
December-14	ND	NS	ND	ND	NS	ND	ND	ND	ND	ND	ND	ND	ND	ND	NS	NS	NS
May-15	ND	NS	ND	ND	ND	ND	ND	ND	ND	ND	ND	ND	ND	ND	NS	NS	NS
November-15	ND	NS	ND	ND	ND	ND	ND	ND	ND	ND	ND	ND	ND	ND	NS	NS	NS
May-16	ND	NS	ND	ND	ND	ND	ND	ND	ND	ND	ND	ND	ND	ND	NS	NS	NS
November-16	ND	NS	ND	ND	ND	ND	ND	ND	ND	ND	ND	ND	ND	ND	NS	NS	NS
May-17	ND	NS	ND	ND	ND	ND	ND	ND	ND	ND	ND	ND	ND	ND	NS	ND	NS
November-17	ND	NS	ND	ND	ND	ND	ND	ND	ND	ND	ND	ND	ND	ND	NS	ND	NS
May-18	ND	NS	ND	ND	ND	ND	ND	ND	ND	ND	ND	ND	ND	ND	NS	ND	NS
December-18	ND	NS	ND	ND	ND	ND	ND	ND	ND	ND	ND	ND	ND	ND	NS	ND	NS
May-19	ND	NS	ND	ND	ND	ND	ND	ND	ND	ND	ND	ND	ND	ND	NS	ND	NS
November-19	ND	NS	ND	ND	ND	ND	ND	ND	ND	ND	ND	ND	ND	ND	NS	ND	NS

ND: Non-Detect NS: Not Sampled

Event Date	GL-02 (-29)	GL-03R (-16)	GL-05 (-25)	GL-08 (-36)	GL-09 (-20)	GL-10 (-31)	GL-11 (-33)	GL-12 (-17)	GL-13 (-26)	GL-14 (-33)	GL-15 (-36)	GL-16 (-6)	GL-17 (-31)	GL-18 (-33)	GL-18R (-33)	GL-20 (-36)	LF-01D
May-20	ND	NS	ND	ND	ND	ND	ND	ND	ND	ND	ND	ND	ND	ND	NS	ND	NS
November-20	ND	NS	ND	ND	ND	ND	ND	ND	ND	ND	ND	ND	ND	ND	NS	ND	NS
May-21	ND	NS	NS	ND	ND	ND	ND	ND	ND	ND	ND	ND	ND	ND	NS	ND	NS
November-21	ND	NS	ND	ND	ND	ND	ND	ND	ND	ND	NS	ND	ND	ND	NS	ND	NS
April-22	ND	NS	ND	ND	ND	ND	ND	ND	ND	ND	NS	ND	ND	ND	NS	ND	ND

Parameter: Allyl chloride (units=ug/L)

October-13	ND	NS	ND	ND	ND	ND	ND	ND	ND	ND	ND	ND	ND	ND	NS	NS	NS
April-14	ND	NS	ND	ND	ND	ND	ND	ND	ND	ND	ND	ND	ND	ND	NS	NS	NS
December-14	ND	NS	ND	ND	NS	ND	ND	ND	ND	ND	ND	ND	ND	ND	NS	NS	NS
May-15	ND	NS	ND	ND	ND	ND	ND	ND	ND	ND	ND	ND	ND	ND	NS	NS	NS
November-15	ND	NS	ND	ND	ND	ND	ND	ND	ND	ND	ND	ND	ND	ND	NS	NS	NS
May-16	ND	NS	ND	ND	ND	ND	ND	ND	ND	ND	ND	ND	ND	ND	NS	NS	NS
November-16	ND	NS	ND	ND	ND	ND	ND	ND	ND	ND	ND	ND	ND	ND	NS	NS	NS
May-17	ND	NS	ND	ND	ND	ND	ND	ND	ND	ND	ND	ND	ND	ND	NS	ND	NS
November-17	ND	NS	ND	ND	ND	ND	ND	ND	ND	ND	ND	ND	ND	ND	NS	ND	NS
May-18	ND	NS	ND	ND	ND	ND	ND	ND	ND	ND	ND	ND	ND	ND	NS	ND	NS
December-18	ND	NS	ND	ND	ND	ND	ND	ND	ND	ND	ND	ND	ND	ND	NS	ND	NS
May-19	ND	NS	ND	ND	ND	ND	ND	ND	ND	ND	ND	ND	ND	ND	NS	ND	NS
November-19	ND	NS	ND	ND	ND	ND	ND	ND	ND	ND	ND	ND	ND	ND	NS	ND	NS
May-20	ND	NS	ND	ND	ND	ND	ND	ND	ND	ND	ND	ND	ND	ND	NS	ND	NS
November-20	ND	NS	ND	ND	ND	ND	ND	ND	ND	ND	ND	ND	ND	ND	NS	ND	NS
May-21	ND	NS	NS	ND	ND	ND	ND	ND	ND	ND	ND	ND	ND	ND	NS	ND	NS
November-21	ND	NS	ND	ND	ND	ND	ND	ND	ND	ND	NS	ND	ND	ND	NS	ND	NS
April-22	ND	NS	NS	ND	NS	NS	NS	NS	NS	NS	NS	ND	ND	ND	NS	ND	ND

Parameter: Benzene (units=ug/L, PAL=5)

July-09	ND	NS	ND	ND	ND	7.5	ND	ND	ND	5.7	ND	ND	7,100	12	NS	NS	NS
---------	----	----	----	----	----	-----	----	----	----	-----	----	----	-------	----	----	----	----

ND: Non-Detect NS: Not Sampled

Event Date	GL-02 (-29)	GL-03R (-16)	GL-05 (-25)	GL-08 (-36)	GL-09 (-20)	GL-10 (-31)	GL-11 (-33)	GL-12 (-17)	GL-13 (-26)	GL-14 (-33)	GL-15 (-36)	GL-16 (-6)	GL-17 (-31)	GL-18 (-33)	GL-18R (-33)	GL-20 (-36)	LF-01D
October-09	ND	NS	ND	2.1	ND	4.5	ND	ND	ND	1.8	ND	ND	5.6	ND	NS	NS	NS
March-10	ND	NS	ND	ND	ND	1.6	ND	ND	ND	0.73 J	ND	ND	3.1	ND	NS	NS	NS
June-10	ND	NS	ND	ND	ND	0.5 J	120	ND	ND	ND	ND	ND	75	13	NS	NS	NS
March-11	ND	NS	ND	ND	ND	0.81 J	ND	ND	ND	2.7	ND	ND	33	0.62 J	NS	NS	NS
March-13	ND	NS	ND	ND	ND	ND	ND	ND	ND	7.2	ND	ND	48.6	ND	NS	NS	NS
October-13	ND	NS	ND	ND	ND	ND	ND	ND	ND	133	ND	ND	28.7	7.8	NS	NS	NS
April-14	ND	NS	ND	ND	ND	ND	ND	ND	ND	50.3	ND	ND	4	ND	NS	NS	NS
December-14	ND	NS	ND	ND	NS	ND	ND	ND	ND	1,660	ND	ND	1.6	ND	NS	NS	NS
May-15	2.1	NS	ND	ND	ND	ND	ND	ND	ND	239	ND	ND	2.3	ND	NS	NS	NS
November-15	ND	NS	ND	0.66 J	ND	ND	ND	ND	ND	2,470	ND	ND	0.66 J	ND	NS	NS	NS
May-16	ND	NS	ND	ND	ND	ND	ND	ND	ND	129	ND	ND	1.4	ND	NS	NS	NS
November-16	ND	NS	ND	ND	ND	ND	ND	ND	ND	1.8	ND	ND	8.4	ND	NS	NS	NS
May-17	ND	NS	ND	ND	ND	ND	ND	ND	ND	74.5	ND	ND	ND	ND	NS	ND	NS
November-17	ND	NS	ND	ND	ND	ND	ND	ND	ND	2.6	ND	ND	2	ND	NS	ND	NS
May-18	ND	NS	ND	ND	ND	ND	ND	ND	ND	ND	ND	ND	5	ND	NS	ND	NS
December-18	ND	NS	ND	ND	ND	ND	ND	ND	ND	4.3	ND	ND	6.4	ND	NS	ND	NS
May-19	ND	NS	ND	ND	ND	ND	ND	ND	ND	96	ND	ND	2.4	ND	NS	ND	NS
November-19	ND	NS	ND	ND	ND	ND	ND	ND	ND	129	ND	ND	ND	ND	NS	ND	NS
May-20	ND	NS	ND	ND	ND	ND	ND	ND	ND	5.7	ND	ND	0.96 J	ND	NS	ND	NS
November-20	ND	NS	ND	ND	ND	ND	ND	ND	ND	2.3	ND	ND	ND	ND	NS	ND	NS
May-21	ND	NS	NS	ND	ND	ND	ND	ND	ND	2.7	ND	ND	0.91 J	ND	NS	ND	NS
November-21	ND	NS	ND	ND	ND	ND	ND	ND	ND	351	NS	ND	ND	ND	NS	ND	NS
April-22	ND	NS	ND	ND	ND	ND	ND	ND	ND	375	NS	ND	2.2	ND	NS	ND	ND
November-22	ND	NS	ND	ND	ND	ND	ND	ND	ND	32	ND	ND	0.43 J	ND	NS	ND	ND
May-23	ND	NS	ND	ND	ND	NS	ND	0.24 J	ND	2.6	ND	ND	1.2	NS	NS	ND	ND
October-23	ND	NS	ND	ND	ND	ND	ND	ND	ND	1.9	ND	ND	0.89	NS	NS	ND	ND
May-24	ND	ND	ND	ND	ND	ND	ND	ND	ND	0.37 J	ND	ND	ND	NS	ND	ND	ND

ND: Non-Detect NS: Not Sampled

Event Date	GL-02 (-29)	GL-03R (-16)	GL-05 (-25)	GL-08 (-36)	GL-09 (-20)	GL-10 (-31)	GL-11 (-33)	GL-12 (-17)	GL-13 (-26)	GL-14 (-33)	GL-15 (-36)	GL-16 (-6)	GL-17 (-31)	GL-18 (-33)	GL-18R (-33)	GL-20 (-36)	LF-01D
Parameter: Bromobenzene (units=ug/L)																	
October-13	ND	NS	ND	ND	ND	ND	ND	ND	ND	ND	ND	ND	ND	ND	NS	NS	NS
April-14	ND	NS	ND	ND	ND	ND	ND	ND	ND	ND	ND	ND	ND	ND	NS	NS	NS
December-14	ND	NS	ND	ND	NS	ND	ND	ND	ND	ND	ND	ND	ND	ND	NS	NS	NS
May-15	ND	NS	ND	ND	ND	ND	ND	ND	ND	ND	ND	ND	ND	ND	NS	NS	NS
November-15	ND	NS	ND	ND	ND	ND	ND	ND	ND	ND	ND	ND	ND	ND	NS	NS	NS
May-16	ND	NS	ND	ND	ND	ND	ND	ND	ND	ND	ND	ND	ND	ND	NS	NS	NS
November-16	ND	NS	ND	ND	ND	ND	ND	ND	ND	ND	ND	ND	ND	ND	NS	NS	NS
May-17	ND	NS	ND	ND	ND	ND	ND	ND	ND	ND	ND	ND	ND	ND	NS	ND	NS
November-17	ND	NS	ND	ND	ND	ND	ND	ND	ND	ND	ND	ND	ND	ND	NS	ND	NS
May-18	ND	NS	ND	ND	ND	ND	ND	ND	ND	ND	ND	ND	ND	ND	NS	ND	NS
December-18	ND	NS	ND	ND	ND	ND	ND	ND	ND	ND	ND	ND	ND	ND	NS	ND	NS
May-19	ND	NS	ND	ND	ND	ND	ND	ND	ND	ND	ND	ND	ND	ND	NS	ND	NS
November-19	ND	NS	ND	ND	ND	ND	ND	ND	ND	ND	ND	ND	ND	ND	NS	ND	NS
May-20	ND	NS	ND	ND	ND	ND	ND	ND	ND	ND	ND	ND	ND	ND	NS	ND	NS
November-20	ND	NS	ND	ND	ND	ND	ND	ND	ND	ND	ND	ND	ND	ND	NS	ND	NS
May-21	ND	NS	NS	ND	NS	ND	NS	ND	ND	ND	NS	ND	ND	ND	NS	ND	NS
November-21	ND	NS	ND	ND	ND	ND	ND	ND	ND	ND	NS	ND	ND	ND	NS	ND	NS
April-22	ND	NS	NS	ND	NS	NS	NS	NS	NS	NS	NS	ND	ND	ND	NS	ND	ND
Parameter: Bromochloromethane (units=ug/L)																	
July-09	ND	NS	ND	ND	ND	ND	ND	ND	ND	ND	ND	ND	ND	ND	NS	NS	NS
October-09	ND	NS	ND	ND	ND	ND	ND	ND	ND	ND	ND	ND	ND	ND	NS	NS	NS
March-10	ND	NS	ND	ND	ND	ND	ND	ND	ND	ND	ND	ND	ND	ND	NS	NS	NS
June-10	ND	NS	ND	ND	ND	ND	ND	ND	ND	ND	ND	ND	ND	ND	NS	NS	NS
March-11	ND	NS	ND	ND	ND	ND	ND	ND	ND	ND	ND	ND	ND	ND	NS	NS	NS
March-13	ND	NS	ND	ND	ND	ND	ND	ND	ND	ND	ND	ND	ND	ND	NS	NS	NS

ND: Non-Detect NS: Not Sampled

Event Date	GL-02 (-29)	GL-03R (-16)	GL-05 (-25)	GL-08 (-36)	GL-09 (-20)	GL-10 (-31)	GL-11 (-33)	GL-12 (-17)	GL-13 (-26)	GL-14 (-33)	GL-15 (-36)	GL-16 (-6)	GL-17 (-31)	GL-18 (-33)	GL-18R (-33)	GL-20 (-36)	LF-01D
October-13	ND	NS	ND	ND	ND	ND	ND	ND	ND	ND	ND	ND	ND	ND	NS	NS	NS
April-14	ND	NS	ND	ND	ND	ND	ND	ND	ND	ND	ND	ND	ND	ND	NS	NS	NS
December-14	ND	NS	ND	ND	NS	ND	ND	ND	ND	ND	ND	ND	ND	ND	NS	NS	NS
May-15	ND	NS	ND	ND	ND	ND	ND	ND	ND	ND	ND	ND	ND	ND	NS	NS	NS
November-15	ND	NS	ND	ND	ND	ND	ND	ND	ND	ND	ND	ND	ND	ND	NS	NS	NS
May-16	ND	NS	ND	ND	ND	ND	ND	ND	ND	ND	ND	ND	ND	ND	NS	NS	NS
November-16	ND	NS	ND	ND	ND	ND	ND	ND	ND	ND	ND	ND	ND	ND	NS	NS	NS
May-17	ND	NS	ND	ND	ND	ND	ND	ND	ND	ND	ND	ND	ND	ND	NS	ND	NS
November-17	ND	NS	ND	ND	ND	ND	ND	ND	ND	ND	ND	ND	ND	ND	NS	ND	NS
May-18	ND	NS	ND	ND	ND	ND	ND	ND	ND	ND	ND	ND	ND	ND	NS	ND	NS
December-18	ND	NS	ND	ND	ND	ND	ND	ND	ND	ND	ND	ND	ND	ND	NS	ND	NS
May-19	ND	NS	ND	ND	ND	ND	ND	ND	ND	ND	ND	ND	ND	ND	NS	ND	NS
November-19	ND	NS	ND	ND	ND	ND	ND	ND	ND	ND	ND	ND	ND	ND	NS	ND	NS
May-20	ND	NS	ND	ND	ND	ND	ND	ND	ND	ND	ND	ND	ND	ND	NS	ND	NS
November-20	ND	NS	ND	ND	ND	ND	ND	ND	ND	ND	ND	ND	ND	ND	NS	ND	NS
May-21	ND	NS	NS	ND	ND	ND	ND	ND	ND	ND	ND	ND	ND	ND	NS	ND	NS
November-21	ND	NS	ND	ND	ND	ND	ND	ND	ND	ND	NS	ND	ND	ND	NS	ND	NS
April-22	ND	NS	ND	ND	ND	ND	ND	ND	ND	ND	NS	ND	ND	ND	NS	ND	ND
November-22	ND	NS	ND	ND	ND	ND	ND	ND	ND	ND	ND	ND	ND	ND	NS	ND	ND
October-23	ND	NS	ND	ND	ND	ND	ND	ND	ND	ND	ND	ND	ND	NS	NS	ND	ND
Parameter: Bromodichloromethane (units=ug/L, PAL=0.13)																	
July-09	ND	NS	ND	ND	ND	ND	ND	ND	ND	ND	ND	ND	ND	ND	NS	NS	NS
October-09	ND	NS	ND	ND	ND	ND	ND	ND	ND	ND	ND	ND	ND	ND	NS	NS	NS
March-10	ND	NS	ND	ND	ND	ND	ND	ND	ND	ND	ND	ND	ND	ND	NS	NS	NS
June-10	ND	NS	ND	ND	ND	ND	ND	ND	ND	ND	ND	ND	ND	ND	NS	NS	NS
March-11	ND	NS	ND	ND	ND	ND	ND	ND	ND	ND	ND	ND	ND	ND	NS	NS	NS

ND: Non-Detect NS: Not Sampled

Event Date	GL-02 (-29)	GL-03R (-16)	GL-05 (-25)	GL-08 (-36)	GL-09 (-20)	GL-10 (-31)	GL-11 (-33)	GL-12 (-17)	GL-13 (-26)	GL-14 (-33)	GL-15 (-36)	GL-16 (-6)	GL-17 (-31)	GL-18 (-33)	GL-18R (-33)	GL-20 (-36)	LF-01D
March-13	ND	NS	ND	ND	ND	ND	ND	ND	ND	ND	ND	ND	ND	ND	NS	NS	NS
October-13	ND	NS	ND	ND	ND	ND	ND	ND	ND	ND	ND	ND	ND	ND	NS	NS	NS
April-14	ND	NS	ND	ND	ND	ND	ND	ND	ND	ND	ND	ND	ND	ND	NS	NS	NS
December-14	ND	NS	ND	ND	NS	ND	ND	ND	ND	ND	ND	ND	ND	ND	NS	NS	NS
May-15	ND	NS	ND	ND	ND	ND	ND	ND	ND	ND	ND	ND	ND	ND	NS	NS	NS
November-15	ND	NS	ND	ND	ND	ND	ND	ND	ND	ND	ND	ND	ND	ND	NS	NS	NS
May-16	ND	NS	ND	ND	ND	ND	ND	ND	ND	ND	ND	ND	ND	ND	NS	NS	NS
November-16	ND	NS	ND	ND	ND	ND	ND	ND	ND	ND	ND	ND	ND	ND	NS	NS	NS
May-17	ND	NS	ND	ND	ND	ND	ND	ND	ND	ND	ND	ND	ND	ND	NS	ND	NS
November-17	ND	NS	ND	ND	ND	ND	ND	ND	ND	ND	ND	ND	ND	ND	NS	ND	NS
May-18	ND	NS	ND	ND	ND	ND	ND	ND	ND	ND	ND	ND	ND	ND	NS	ND	NS
December-18	ND	NS	ND	ND	ND	ND	ND	ND	ND	ND	ND	ND	ND	ND	NS	ND	NS
May-19	ND	NS	ND	ND	ND	ND	ND	ND	ND	ND	ND	ND	ND	ND	NS	ND	NS
November-19	ND	NS	ND	ND	ND	ND	ND	ND	ND	ND	ND	ND	ND	ND	NS	ND	NS
May-20	ND	NS	ND	ND	ND	ND	ND	ND	ND	ND	ND	ND	ND	ND	NS	ND	NS
November-20	ND	NS	ND	ND	ND	ND	ND	ND	ND	ND	ND	ND	ND	ND	NS	ND	NS
May-21	ND	NS	NS	ND	ND	ND	ND	ND	ND	ND	ND	ND	ND	ND	NS	ND	NS
November-21	ND	NS	ND	ND	ND	ND	ND	ND	ND	ND	NS	ND	ND	ND	NS	ND	NS
April-22	ND	NS	ND	ND	ND	ND	ND	ND	ND	ND	NS	ND	ND	ND	NS	ND	ND
November-22	ND	NS	ND	ND	ND	ND	ND	ND	ND	ND	ND	ND	ND	ND	NS	ND	ND
May-23	ND	NS	ND	ND	ND	NS	ND	ND	ND	ND	ND	ND	ND	NS	NS	ND	ND
October-23	ND	NS	ND	ND	ND	ND	ND	ND	ND	ND	ND	ND	ND	NS	NS	ND	ND
May-24	ND	ND	ND	ND	ND	ND	ND	ND	ND	ND	ND	ND	ND	NS	ND	ND	ND

Parameter: Bromoform (units=ug/L, PAL=3.3)

July-09	ND	NS	ND	ND	ND	ND	ND	ND	ND	ND	ND	ND	ND	ND	NS	NS	NS
October-09	ND	NS	ND	ND	ND	ND	ND	ND	ND	ND	ND	ND	ND	ND	NS	NS	NS

ND: Non-Detect NS: Not Sampled

Event Date	GL-02 (-29)	GL-03R (-16)	GL-05 (-25)	GL-08 (-36)	GL-09 (-20)	GL-10 (-31)	GL-11 (-33)	GL-12 (-17)	GL-13 (-26)	GL-14 (-33)	GL-15 (-36)	GL-16 (-6)	GL-17 (-31)	GL-18 (-33)	GL-18R (-33)	GL-20 (-36)	LF-01D
March-10	ND	NS	ND	ND	ND	ND	ND	ND	ND	ND	ND	ND	ND	ND	NS	NS	NS
June-10	ND	NS	ND	ND	ND	ND	ND	ND	ND	ND	ND	ND	ND	ND	NS	NS	NS
March-11	ND	NS	ND	ND	ND	ND	ND	ND	ND	ND	ND	ND	ND	ND	NS	NS	NS
March-13	ND	NS	ND	ND	ND	ND	ND	ND	ND	ND	ND	ND	ND	ND	NS	NS	NS
October-13	ND	NS	ND	ND	ND	ND	ND	ND	ND	ND	ND	ND	ND	ND	NS	NS	NS
April-14	ND	NS	ND	ND	ND	ND	ND	ND	ND	ND	ND	ND	ND	ND	NS	NS	NS
December-14	ND	NS	ND	ND	NS	ND	ND	ND	ND	ND	ND	ND	ND	ND	NS	NS	NS
May-15	ND	NS	ND	ND	ND	ND	ND	ND	ND	ND	ND	ND	ND	ND	NS	NS	NS
November-15	ND	NS	ND	ND	ND	ND	ND	ND	ND	ND	ND	ND	ND	ND	NS	NS	NS
May-16	ND	NS	ND	ND	ND	ND	ND	ND	ND	ND	ND	ND	ND	ND	NS	NS	NS
November-16	ND	NS	ND	ND	ND	ND	ND	ND	ND	ND	ND	ND	ND	ND	NS	NS	NS
May-17	ND	NS	ND	ND	ND	ND	ND	ND	ND	ND	ND	ND	ND	ND	NS	ND	NS
November-17	ND	NS	ND	ND	ND	ND	ND	ND	ND	ND	ND	ND	ND	ND	NS	ND	NS
May-18	ND	NS	ND	ND	ND	ND	ND	ND	ND	ND	ND	ND	ND	ND	NS	ND	NS
December-18	ND	NS	ND	ND	ND	ND	ND	ND	ND	ND	ND	ND	ND	ND	NS	ND	NS
May-19	ND	NS	ND	ND	ND	ND	ND	ND	ND	ND	ND	ND	ND	ND	NS	ND	NS
November-19	ND	NS	ND	ND	ND	ND	ND	ND	ND	ND	ND	ND	ND	ND	NS	ND	NS
May-20	ND	NS	ND	ND	ND	ND	ND	ND	ND	ND	ND	ND	ND	ND	NS	ND	NS
November-20	ND	NS	ND	ND	ND	ND	ND	ND	ND	ND	ND	ND	ND	ND	NS	ND	NS
May-21	ND	NS	NS	ND	ND	ND	ND	ND	ND	ND	ND	ND	ND	ND	NS	ND	NS
November-21	ND	NS	ND	ND	ND	ND	ND	ND	ND	ND	NS	ND	ND	ND	NS	ND	NS
April-22	ND	NS	ND	ND	ND	ND	ND	ND	ND	ND	NS	ND	ND	ND	NS	ND	ND
November-22	ND	NS	ND	ND	ND	ND	ND	ND	ND	ND	ND	ND	ND	ND	NS	ND	ND
May-23	ND	NS	ND	ND	ND	NS	ND	ND	ND	ND	ND	ND	ND	NS	NS	ND	ND
October-23	ND	NS	ND	ND	ND	ND	ND	ND	ND	ND	ND	ND	ND	NS	NS	ND	ND
May-24	ND	ND	ND	ND	ND	ND	ND	ND	ND	ND	ND	ND	ND	NS	ND	ND	ND

ND: Non-Detect NS: Not Sampled

Event Date	GL-02 (-29)	GL-03R (-16)	GL-05 (-25)	GL-08 (-36)	GL-09 (-20)	GL-10 (-31)	GL-11 (-33)	GL-12 (-17)	GL-13 (-26)	GL-14 (-33)	GL-15 (-36)	GL-16 (-6)	GL-17 (-31)	GL-18 (-33)	GL-18R (-33)	GL-20 (-36)	LF-01D
Parameter: Bromomethane (units=ug/L, PAL=7.5)																	
July-09	ND	NS	ND	ND	ND	ND	ND	ND	ND	ND	ND	ND	ND	ND	NS	NS	NS
October-09	ND	NS	ND	ND	ND	ND	ND	ND	ND	ND	ND	ND	ND	ND	NS	NS	NS
March-10	ND	NS	ND	ND	ND	ND	ND	ND	ND	ND	ND	ND	ND	ND	NS	NS	NS
June-10	ND	NS	ND	ND	ND	ND	ND	ND	ND	ND	ND	ND	ND	ND	NS	NS	NS
March-11	ND	NS	ND	ND	ND	ND	ND	ND	ND	ND	ND	ND	ND	ND	NS	NS	NS
March-13	ND	NS	ND	ND	ND	ND	ND	ND	ND	ND	ND	ND	ND	ND	NS	NS	NS
October-13	ND	NS	ND	ND	ND	ND	ND	ND	ND	ND	ND	ND	ND	ND	NS	NS	NS
April-14	ND	NS	ND	ND	ND	ND	ND	ND	ND	ND	ND	ND	ND	ND	NS	NS	NS
December-14	ND	NS	ND	ND	NS	ND	ND	ND	ND	ND	ND	ND	ND	ND	NS	NS	NS
May-15	ND	NS	ND	ND	ND	ND	ND	ND	ND	ND	ND	ND	ND	ND	NS	NS	NS
November-15	ND	NS	ND	ND	ND	ND	ND	ND	ND	ND	ND	ND	ND	ND	NS	NS	NS
May-16	ND	NS	ND	ND	ND	ND	ND	ND	ND	ND	ND	ND	ND	ND	NS	NS	NS
November-16	ND	NS	ND	ND	ND	ND	ND	ND	ND	ND	ND	ND	ND	ND	NS	NS	NS
May-17	ND	NS	ND	ND	ND	ND	ND	ND	ND	ND	ND	ND	ND	ND	NS	ND	NS
November-17	ND	NS	ND	ND	ND	ND	ND	ND	ND	ND	ND	ND	ND	ND	NS	ND	NS
May-18	ND	NS	ND	ND	ND	ND	ND	ND	ND	ND	ND	ND	ND	ND	NS	ND	NS
December-18	ND	NS	ND	ND	ND	ND	ND	ND	ND	ND	ND	ND	ND	ND	NS	ND	NS
May-19	ND	NS	ND	ND	ND	ND	ND	ND	ND	ND	ND	ND	ND	ND	NS	ND	NS
November-19	ND	NS	ND	ND	ND	ND	ND	ND	ND	ND	ND	ND	ND	ND	NS	ND	NS
May-20	ND	NS	ND	ND	ND	ND	ND	ND	ND	ND	ND	ND	ND	ND	NS	ND	NS
November-20	ND	NS	ND	ND	ND	ND	ND	ND	ND	ND	ND	ND	ND	ND	NS	ND	NS
May-21	ND	NS	NS	ND	ND	ND	ND	ND	ND	ND	1.7	ND	ND	ND	NS	ND	NS
November-21	ND	NS	ND	ND	ND	ND	ND	ND	ND	ND	NS	ND	ND	ND	NS	ND	NS
April-22	ND	NS	1.8 B	ND	1.8 B	ND	2.1 B	1.8 B	ND	ND	NS	ND	ND	ND	NS	ND	ND
November-22	ND	NS	ND	ND	ND	ND	ND	ND	ND	ND	ND	ND	ND	ND	NS	ND	ND

ND: Non-Detect NS: Not Sampled

Event Date	GL-02 (-29)	GL-03R (-16)	GL-05 (-25)	GL-08 (-36)	GL-09 (-20)	GL-10 (-31)	GL-11 (-33)	GL-12 (-17)	GL-13 (-26)	GL-14 (-33)	GL-15 (-36)	GL-16 (-6)	GL-17 (-31)	GL-18 (-33)	GL-18R (-33)	GL-20 (-36)	LF-01D
May-23	ND	NS	ND	ND	ND	NS	ND	ND	ND	ND	ND	ND	ND	NS	NS	ND	ND
October-23	ND	NS	ND	ND	ND	ND	ND	ND	ND	ND	ND	ND	ND	NS	NS	ND	ND
May-24	ND	ND	ND	ND	ND	ND	ND	ND	ND	ND	ND	ND	ND	NS	ND	ND	ND

Parameter: Carbon disulfide (units=ug/L, PAL=810)

July-09	ND	NS	ND	ND	ND	ND	ND	ND	ND	ND	ND	ND	ND	ND	NS	NS	NS
October-09	ND	NS	ND	ND	ND	ND	ND	ND	ND	ND	ND	ND	ND	ND	NS	NS	NS
March-10	ND	NS	ND	ND	ND	ND	ND	ND	ND	ND	ND	0.47 J	ND	ND	NS	NS	NS
June-10	ND	NS	ND	ND	ND	ND	ND	ND	ND	ND	ND	ND	1.8	ND	NS	NS	NS
March-11	ND	NS	ND	ND	ND	ND	ND	ND	ND	ND	ND	ND	ND	ND	NS	NS	NS
March-13	ND	NS	ND	ND	ND	ND	ND	ND	ND	ND	ND	ND	ND	2	NS	NS	NS
October-13	ND	NS	ND	ND	ND	ND	ND	ND	ND	ND	ND	ND	ND	ND	NS	NS	NS
April-14	ND	NS	ND	ND	ND	ND	ND	ND	ND	ND	ND	ND	ND	ND	NS	NS	NS
December-14	ND	NS	ND	ND	NS	ND	ND	ND	ND	ND	ND	ND	ND	ND	NS	NS	NS
May-15	ND	NS	ND	ND	ND	ND	ND	ND	ND	ND	ND	ND	ND	ND	NS	NS	NS
November-15	ND	NS	ND	ND	ND	ND	ND	ND	ND	ND	ND	ND	ND	ND	NS	NS	NS
May-16	ND	NS	ND	ND	ND	ND	ND	ND	ND	ND	ND	ND	ND	ND	NS	NS	NS
November-16	ND	NS	ND	ND	ND	ND	ND	ND	ND	ND	ND	ND	ND	1.7	NS	NS	NS
May-17	ND	NS	ND	ND	ND	ND	ND	ND	ND	ND	ND	ND	ND	ND	NS	ND	NS
November-17	ND	NS	ND	ND	ND	ND	ND	ND	ND	ND	ND	ND	ND	ND	NS	ND	NS
May-18	ND	NS	ND	ND	ND	ND	ND	ND	ND	ND	ND	ND	ND	ND	NS	ND	NS
December-18	0.71 J	NS	ND	ND	ND	ND	ND	ND	ND	ND	ND	ND	ND	ND	NS	ND	NS
May-19	ND	NS	ND	ND	ND	ND	ND	ND	ND	ND	ND	ND	ND	ND	NS	ND	NS
November-19	ND	NS	ND	ND	ND	ND	ND	ND	ND	ND	ND	ND	ND	ND	NS	ND	NS
May-20	ND	NS	ND	ND	ND	ND	ND	ND	ND	ND	ND	ND	ND	ND	NS	ND	NS
November-20	ND	NS	ND	ND	ND	ND	0.68 J	ND	ND	ND	ND	ND	ND	ND	NS	ND	NS
May-21	ND	NS	NS	ND	ND	ND	ND	ND	ND	ND	ND	ND	ND	ND	NS	ND	NS

ND: Non-Detect NS: Not Sampled

Event Date	GL-02 (-29)	GL-03R (-16)	GL-05 (-25)	GL-08 (-36)	GL-09 (-20)	GL-10 (-31)	GL-11 (-33)	GL-12 (-17)	GL-13 (-26)	GL-14 (-33)	GL-15 (-36)	GL-16 (-6)	GL-17 (-31)	GL-18 (-33)	GL-18R (-33)	GL-20 (-36)	LF-01D
November-21	ND	NS	ND	ND	ND	ND	ND	ND	ND	ND	NS	ND	ND	ND	NS	ND	NS
April-22	ND	NS	ND	ND	ND	ND	ND	ND	ND	ND	NS	ND	ND	ND	NS	ND	ND
November-22	ND	NS	ND	ND	ND	ND	ND	ND	ND	ND	ND	ND	ND	ND	NS	ND	ND
May-23	ND	NS	ND	ND	ND	NS	ND	ND	ND	ND	ND	ND	ND	NS	NS	ND	ND
October-23	ND	NS	ND	ND	ND	ND	ND	ND	ND	ND	ND	ND	ND	NS	NS	ND	ND
May-24	ND	ND	ND	ND	ND	ND	ND	ND	ND	ND	ND	ND	ND	NS	ND	ND	ND

Parameter: Carbon tetrachloride (units=ug/L, PAL=5)

July-09	ND	NS	ND	ND	ND	ND	ND	ND	ND	ND	ND	ND	ND	ND	NS	NS	NS
October-09	ND	NS	ND	ND	ND	ND	ND	ND	ND	ND	ND	ND	ND	ND	NS	NS	NS
March-10	ND	NS	ND	ND	ND	ND	ND	ND	ND	ND	ND	ND	ND	ND	NS	NS	NS
June-10	ND	NS	ND	ND	ND	ND	ND	ND	ND	ND	ND	ND	ND	ND	NS	NS	NS
March-11	ND	NS	ND	ND	ND	ND	ND	ND	ND	ND	ND	ND	ND	ND	NS	NS	NS
March-13	ND	NS	ND	ND	ND	ND	ND	ND	ND	ND	ND	ND	ND	ND	NS	NS	NS
October-13	ND	NS	ND	ND	ND	ND	ND	ND	ND	ND	ND	ND	ND	ND	NS	NS	NS
April-14	ND	NS	ND	ND	ND	ND	ND	ND	ND	ND	ND	ND	ND	ND	NS	NS	NS
December-14	ND	NS	ND	ND	NS	ND	ND	ND	ND	ND	ND	ND	ND	ND	NS	NS	NS
May-15	ND	NS	ND	ND	ND	ND	ND	ND	ND	ND	ND	ND	ND	ND	NS	NS	NS
November-15	ND	NS	ND	ND	ND	ND	ND	ND	ND	ND	ND	ND	ND	ND	NS	NS	NS
May-16	ND	NS	ND	ND	ND	ND	ND	ND	ND	ND	ND	ND	ND	ND	NS	NS	NS
November-16	ND	NS	ND	ND	ND	ND	ND	ND	ND	ND	ND	ND	ND	ND	NS	NS	NS
May-17	ND	NS	ND	ND	ND	ND	ND	ND	ND	ND	ND	ND	ND	ND	NS	ND	NS
November-17	ND	NS	ND	ND	ND	ND	ND	ND	ND	ND	ND	ND	ND	ND	NS	ND	NS
May-18	ND	NS	ND	ND	ND	ND	ND	ND	ND	ND	ND	ND	ND	ND	NS	ND	NS
December-18	ND	NS	ND	ND	ND	ND	ND	ND	ND	ND	ND	ND	ND	ND	NS	ND	NS
May-19	ND	NS	ND	ND	ND	ND	ND	ND	ND	ND	ND	ND	ND	ND	NS	ND	NS
November-19	ND	NS	ND	ND	ND	ND	ND	ND	ND	ND	ND	ND	ND	ND	NS	ND	NS

ND: Non-Detect NS: Not Sampled

Greys Landfill

Event Date	GL-02 (-29)	GL-03R (-16)	GL-05 (-25)	GL-08 (-36)	GL-09 (-20)	GL-10 (-31)	GL-11 (-33)	GL-12 (-17)	GL-13 (-26)	GL-14 (-33)	GL-15 (-36)	GL-16 (-6)	GL-17 (-31)	GL-18 (-33)	GL-18R (-33)	GL-20 (-36)	LF-01D
May-20	ND	NS	ND	ND	ND	ND	ND	ND	ND	ND	ND	ND	ND	ND	NS	ND	NS
November-20	ND	NS	ND	ND	ND	ND	ND	ND	ND	ND	ND	ND	ND	ND	NS	ND	NS
May-21	ND	NS	NS	ND	ND	ND	ND	ND	ND	ND	ND	ND	ND	ND	NS	ND	NS
November-21	ND	NS	ND	ND	ND	ND	ND	ND	ND	ND	NS	ND	ND	ND	NS	ND	NS
April-22	ND	NS	ND	ND	ND	ND	ND	ND	ND	ND	NS	ND	ND	ND	NS	ND	ND
November-22	ND	NS	ND	ND	ND	ND	ND	ND	ND	ND	ND	ND	ND	ND	NS	ND	ND
May-23	ND	NS	ND	ND	ND	NS	ND	ND	ND	ND	ND	ND	ND	NS	NS	ND	ND
October-23	ND	NS	ND	ND	ND	ND	ND	ND	ND	ND	ND	ND	ND	NS	NS	ND	ND
May-24	ND	ND	ND	ND	ND	ND	ND	ND	ND	ND	ND	ND	ND	NS	ND	ND	ND

Parameter: Chlorobenzene (units=ug/L, PAL=100)

July-09	ND	NS	ND	ND	ND	ND	ND	ND	ND	ND	ND	ND	ND	ND	NS	NS	NS
October-09	ND	NS	ND	ND	ND	ND	ND	ND	ND	ND	ND	ND	ND	ND	NS	NS	NS
March-10	ND	NS	ND	ND	ND	ND	ND	ND	ND	ND	ND	ND	ND	ND	NS	NS	NS
June-10	ND	NS	ND	ND	ND	ND	ND	ND	ND	ND	ND	ND	ND	ND	NS	NS	NS
March-11	ND	NS	ND	ND	ND	ND	ND	ND	ND	ND	ND	ND	ND	ND	NS	NS	NS
March-13	ND	NS	ND	ND	ND	ND	ND	ND	ND	ND	ND	ND	ND	ND	NS	NS	NS
October-13	ND	NS	ND	ND	ND	ND	ND	ND	ND	ND	ND	ND	ND	ND	NS	NS	NS
April-14	ND	NS	ND	ND	ND	ND	ND	ND	ND	ND	ND	ND	ND	ND	NS	NS	NS
December-14	ND	NS	ND	ND	NS	ND	ND	ND	ND	ND	ND	ND	ND	ND	NS	NS	NS
May-15	ND	NS	ND	ND	ND	ND	ND	ND	ND	ND	ND	ND	ND	ND	NS	NS	NS
November-15	ND	NS	ND	ND	ND	ND	ND	ND	ND	ND	ND	ND	ND	ND	NS	NS	NS
May-16	ND	NS	ND	ND	ND	ND	ND	ND	ND	ND	ND	ND	ND	ND	NS	NS	NS
November-16	ND	NS	ND	ND	ND	ND	ND	ND	ND	ND	ND	ND	ND	ND	NS	NS	NS
May-17	ND	NS	ND	ND	ND	ND	ND	ND	ND	ND	ND	ND	ND	ND	NS	ND	NS
November-17	ND	NS	ND	ND	ND	ND	ND	ND	ND	ND	ND	ND	ND	ND	NS	ND	NS
May-18	ND	NS	ND	ND	ND	ND	ND	ND	ND	ND	ND	ND	ND	ND	NS	ND	NS

ND: Non-Detect NS: Not Sampled

Event Date	GL-02 (-29)	GL-03R (-16)	GL-05 (-25)	GL-08 (-36)	GL-09 (-20)	GL-10 (-31)	GL-11 (-33)	GL-12 (-17)	GL-13 (-26)	GL-14 (-33)	GL-15 (-36)	GL-16 (-6)	GL-17 (-31)	GL-18 (-33)	GL-18R (-33)	GL-20 (-36)	LF-01D
December-18	ND	NS	ND	ND	ND	ND	ND	ND	ND	ND	ND	ND	ND	ND	NS	ND	NS
May-19	ND	NS	ND	ND	ND	ND	ND	ND	ND	ND	ND	ND	ND	ND	NS	ND	NS
November-19	ND	NS	ND	ND	ND	ND	ND	ND	ND	ND	ND	ND	ND	ND	NS	ND	NS
May-20	ND	NS	ND	ND	ND	ND	ND	ND	ND	ND	ND	ND	ND	ND	NS	ND	NS
November-20	ND	NS	ND	ND	ND	ND	ND	ND	ND	ND	ND	ND	ND	ND	NS	ND	NS
May-21	ND	NS	NS	ND	ND	ND	ND	ND	ND	ND	ND	ND	ND	ND	NS	ND	NS
November-21	ND	NS	ND	ND	ND	ND	ND	ND	ND	ND	NS	ND	ND	ND	NS	ND	NS
April-22	ND	NS	ND	ND	ND	ND	ND	ND	ND	ND	NS	ND	ND	ND	NS	ND	ND
November-22	ND	NS	ND	ND	ND	ND	ND	ND	ND	ND	ND	ND	ND	ND	NS	ND	ND
May-23	ND	NS	ND	ND	ND	NS	ND	ND	ND	ND	ND	ND	ND	NS	NS	ND	ND
October-23	ND	NS	ND	ND	ND	ND	ND	ND	ND	ND	ND	ND	ND	NS	NS	ND	ND
May-24	ND	ND	ND	ND	ND	ND	ND	ND	ND	ND	ND	ND	ND	NS	ND	ND	ND

Parameter: Chloroethane (units=ug/L, PAL=21000)

July-09	ND	NS	ND	ND	ND	ND	ND	ND	ND	ND	ND	ND	ND	ND	NS	NS	NS
October-09	ND	NS	ND	ND	ND	ND	ND	ND	ND	ND	ND	ND	ND	ND	NS	NS	NS
March-10	ND	NS	ND	ND	ND	ND	ND	ND	ND	ND	ND	ND	ND	ND	NS	NS	NS
June-10	ND	NS	ND	ND	ND	ND	ND	ND	ND	ND	ND	ND	ND	ND	NS	NS	NS
March-11	ND	NS	ND	ND	ND	ND	ND	ND	ND	ND	ND	ND	ND	ND	NS	NS	NS
March-13	ND	NS	ND	ND	ND	ND	ND	ND	ND	ND	ND	ND	ND	ND	NS	NS	NS
October-13	ND	NS	ND	ND	ND	ND	ND	ND	ND	ND	ND	ND	ND	ND	NS	NS	NS
April-14	ND	NS	ND	ND	ND	ND	ND	ND	ND	ND	ND	ND	ND	ND	NS	NS	NS
December-14	ND	NS	ND	ND	NS	ND	ND	ND	ND	ND	ND	ND	ND	ND	NS	NS	NS
May-15	ND	NS	ND	ND	ND	ND	ND	ND	ND	ND	ND	ND	ND	ND	NS	NS	NS
November-15	ND	NS	ND	ND	ND	ND	ND	ND	ND	ND	ND	ND	ND	ND	NS	NS	NS
May-16	ND	NS	ND	ND	ND	ND	ND	ND	ND	ND	ND	ND	ND	ND	NS	NS	NS
November-16	ND	NS	ND	ND	ND	ND	ND	ND	ND	ND	ND	ND	ND	ND	NS	NS	NS

ND: Non-Detect NS: Not Sampled

Event Date	GL-02 (-29)	GL-03R (-16)	GL-05 (-25)	GL-08 (-36)	GL-09 (-20)	GL-10 (-31)	GL-11 (-33)	GL-12 (-17)	GL-13 (-26)	GL-14 (-33)	GL-15 (-36)	GL-16 (-6)	GL-17 (-31)	GL-18 (-33)	GL-18R (-33)	GL-20 (-36)	LF-01D
May-17	ND	NS	ND	ND	ND	ND	ND	ND	ND	ND	ND	ND	ND	ND	NS	ND	NS
November-17	ND	NS	ND	ND	ND	ND	ND	ND	ND	ND	ND	ND	ND	ND	NS	ND	NS
May-18	ND	NS	ND	ND	ND	ND	ND	ND	ND	ND	ND	ND	ND	ND	NS	ND	NS
December-18	ND	NS	ND	ND	ND	ND	ND	ND	ND	ND	ND	ND	ND	ND	NS	ND	NS
May-19	ND	NS	ND	ND	ND	ND	ND	ND	ND	ND	ND	ND	ND	ND	NS	ND	NS
November-19	ND	NS	ND	ND	ND	ND	ND	ND	ND	ND	ND	ND	ND	ND	NS	ND	NS
May-20	ND	NS	ND	ND	ND	ND	ND	ND	ND	ND	ND	ND	ND	ND	NS	ND	NS
November-20	ND	NS	ND	ND	ND	ND	ND	ND	ND	ND	ND	ND	ND	ND	NS	ND	NS
May-21	ND	NS	NS	ND	ND	ND	ND	ND	ND	ND	ND	ND	ND	ND	NS	ND	NS
November-21	ND	NS	ND	ND	ND	ND	ND	ND	ND	ND	NS	ND	ND	ND	NS	ND	NS
April-22	ND	NS	ND	ND	ND	ND	ND	ND	ND	ND	NS	ND	ND	ND	NS	ND	ND
November-22	ND	NS	ND	ND	ND	ND	ND	ND	ND	ND	ND	ND	ND	ND	NS	ND	ND
May-23	ND	NS	ND	ND	ND	NS	ND	ND	ND	ND	ND	ND	ND	NS	NS	ND	ND
October-23	ND	NS	ND	ND	ND	ND	ND	ND	ND	ND	ND	ND	ND	NS	NS	ND	ND
May-24	ND	ND	ND	ND	ND	ND	ND	ND	ND	ND	ND	ND	ND	NS	ND	ND	ND

Parameter: Chloroform (units=ug/L, PAL=0.22)

July-09	ND	NS	ND	ND	ND	ND	ND	ND	ND	ND	ND	ND	ND	ND	NS	NS	NS
October-09	ND	NS	ND	ND	ND	ND	ND	ND	ND	ND	ND	ND	ND	ND	NS	NS	NS
March-10	ND	NS	ND	ND	ND	ND	ND	ND	ND	ND	ND	ND	ND	ND	NS	NS	NS
June-10	ND	NS	ND	ND	ND	ND	ND	ND	ND	ND	ND	ND	ND	ND	NS	NS	NS
March-11	ND	NS	ND	ND	ND	ND	ND	ND	ND	ND	ND	ND	ND	ND	NS	NS	NS
March-13	ND	NS	ND	ND	ND	ND	ND	ND	ND	ND	ND	ND	ND	ND	NS	NS	NS
October-13	ND	NS	ND	ND	ND	ND	ND	ND	ND	ND	ND	ND	ND	ND	NS	NS	NS
April-14	ND	NS	ND	ND	ND	ND	ND	ND	ND	ND	ND	ND	ND	ND	NS	NS	NS
December-14	ND	NS	ND	ND	NS	ND	ND	ND	ND	ND	ND	ND	ND	ND	NS	NS	NS
May-15	ND	NS	ND	ND	ND	ND	ND	ND	ND	ND	ND	ND	ND	ND	NS	NS	NS

ND: Non-Detect NS: Not Sampled

Event Date	GL-02 (-29)	GL-03R (-16)	GL-05 (-25)	GL-08 (-36)	GL-09 (-20)	GL-10 (-31)	GL-11 (-33)	GL-12 (-17)	GL-13 (-26)	GL-14 (-33)	GL-15 (-36)	GL-16 (-6)	GL-17 (-31)	GL-18 (-33)	GL-18R (-33)	GL-20 (-36)	LF-01D
November-15	ND	NS	ND	ND	ND	ND	ND	ND	ND	ND	ND	ND	ND	ND	NS	NS	NS
May-16	ND	NS	ND	ND	ND	ND	ND	ND	ND	ND	ND	ND	ND	ND	NS	NS	NS
November-16	ND	NS	ND	ND	ND	ND	ND	ND	ND	ND	ND	ND	ND	ND	NS	NS	NS
May-17	ND	NS	ND	ND	ND	ND	ND	ND	ND	ND	ND	ND	ND	ND	NS	ND	NS
November-17	ND	NS	ND	ND	ND	ND	ND	ND	ND	ND	ND	ND	ND	ND	NS	ND	NS
May-18	ND	NS	ND	ND	ND	ND	ND	ND	ND	ND	ND	ND	ND	ND	NS	ND	NS
December-18	ND	NS	ND	ND	ND	ND	ND	ND	ND	ND	ND	ND	ND	ND	NS	ND	NS
May-19	ND	NS	ND	ND	ND	ND	ND	ND	ND	ND	ND	ND	ND	ND	NS	ND	NS
November-19	ND	NS	ND	ND	ND	ND	ND	ND	ND	ND	ND	ND	ND	ND	NS	ND	NS
May-20	ND	NS	ND	ND	ND	ND	ND	ND	ND	ND	ND	ND	ND	ND	NS	ND	NS
November-20	ND	NS	ND	ND	ND	ND	ND	ND	ND	ND	ND	ND	ND	ND	NS	ND	NS
May-21	ND	NS	NS	ND	ND	ND	ND	ND	ND	ND	ND	ND	ND	ND	NS	ND	NS
November-21	ND	NS	ND	ND	ND	ND	ND	ND	ND	ND	NS	ND	ND	ND	NS	ND	NS
April-22	ND	NS	ND	ND	ND	ND	ND	ND	ND	ND	NS	ND	ND	ND	NS	ND	ND
November-22	ND	NS	ND	ND	ND	ND	ND	ND	ND	ND	ND	ND	ND	ND	NS	ND	ND
May-23	ND	NS	ND	ND	ND	NS	ND	ND	ND	ND	ND	ND	ND	NS	NS	ND	ND
October-23	ND	NS	ND	ND	ND	ND	ND	ND	ND	ND	ND	ND	ND	NS	NS	ND	ND
May-24	ND	ND	ND	ND	ND	ND	ND	ND	ND	ND	ND	ND	ND	NS	ND	ND	ND

Parameter: Chloromethane (units=ug/L, PAL=190)

July-09	ND	NS	ND	ND	ND	ND	ND	ND	ND	ND	ND	ND	ND	ND	NS	NS	NS
October-09	ND	NS	ND	ND	ND	ND	ND	ND	ND	ND	ND	ND	ND	ND	NS	NS	NS
March-10	ND	NS	ND	ND	ND	ND	ND	ND	ND	ND	ND	ND	ND	ND	NS	NS	NS
June-10	ND	NS	ND	ND	ND	ND	ND	ND	ND	ND	ND	ND	ND	ND	NS	NS	NS
March-11	ND	NS	ND	ND	ND	ND	ND	ND	ND	ND	ND	ND	ND	ND	NS	NS	NS
March-13	ND	NS	ND	ND	ND	ND	ND	ND	ND	ND	ND	ND	ND	ND	NS	NS	NS
October-13	ND	NS	ND	ND	ND	ND	ND	ND	ND	ND	ND	ND	ND	ND	NS	NS	NS

ND: Non-Detect NS: Not Sampled

Event Date	GL-02 (-29)	GL-03R (-16)	GL-05 (-25)	GL-08 (-36)	GL-09 (-20)	GL-10 (-31)	GL-11 (-33)	GL-12 (-17)	GL-13 (-26)	GL-14 (-33)	GL-15 (-36)	GL-16 (-6)	GL-17 (-31)	GL-18 (-33)	GL-18R (-33)	GL-20 (-36)	LF-01D
April-14	ND	NS	ND	ND	ND	ND	ND	ND	ND	ND	ND	ND	ND	ND	NS	NS	NS
December-14	ND	NS	ND	ND	NS	ND	ND	ND	ND	ND	ND	ND	ND	ND	NS	NS	NS
May-15	ND	NS	ND	ND	ND	ND	ND	ND	ND	ND	ND	ND	ND	ND	NS	NS	NS
November-15	ND	NS	ND	ND	ND	ND	ND	ND	ND	ND	ND	ND	ND	ND	NS	NS	NS
May-16	ND	NS	ND	ND	ND	ND	ND	ND	ND	ND	ND	ND	ND	ND	NS	NS	NS
November-16	ND	NS	ND	ND	ND	ND	ND	ND	ND	ND	ND	ND	ND	ND	NS	NS	NS
May-17	ND	NS	ND	ND	ND	ND	ND	ND	ND	ND	ND	ND	ND	ND	NS	ND	NS
November-17	ND	NS	ND	ND	ND	ND	ND	ND	ND	ND	ND	ND	ND	ND	NS	ND	NS
May-18	ND	NS	ND	ND	ND	ND	ND	ND	ND	ND	ND	ND	ND	ND	NS	ND	NS
December-18	ND	NS	ND	ND	ND	ND	ND	ND	ND	ND	ND	ND	ND	ND	NS	ND	NS
May-19	ND	NS	ND	ND	ND	ND	ND	ND	ND	ND	ND	ND	ND	ND	NS	ND	NS
November-19	ND	NS	ND	ND	ND	ND	ND	ND	ND	ND	ND	ND	ND	ND	NS	ND	NS
May-20	ND	NS	ND	ND	ND	ND	ND	ND	ND	ND	ND	ND	ND	ND	NS	ND	NS
November-20	ND	NS	ND	ND	ND	ND	ND	ND	ND	ND	ND	ND	ND	ND	NS	ND	NS
May-21	ND	NS	NS	ND	ND	ND	ND	ND	ND	ND	ND	ND	ND	ND	NS	ND	NS
November-21	ND	NS	ND	ND	ND	ND	ND	ND	ND	ND	NS	ND	ND	ND	NS	ND	NS
April-22	ND	NS	ND	ND	ND	ND	ND	ND	ND	ND	NS	ND	ND	ND	NS	ND	ND
November-22	ND	NS	ND	ND	ND	ND	ND	ND	ND	ND	ND	ND	ND	ND	NS	ND	ND
May-23	ND	NS	ND	ND	ND	NS	ND	ND	ND	ND	ND	ND	ND	NS	NS	ND	ND
October-23	ND	NS	ND	ND	ND	ND	ND	ND	ND	ND	ND	ND	ND	NS	NS	ND	ND
May-24	ND	ND	ND	ND	ND	ND	ND	ND	ND	ND	ND	ND	ND	NS	ND	ND	ND

Parameter: Chloroprene (units=ug/L)

October-13	ND	NS	ND	ND	ND	ND	ND	ND	ND	ND	ND	ND	ND	ND	NS	NS	NS
April-14	ND	NS	ND	ND	ND	ND	ND	ND	ND	ND	ND	ND	ND	ND	NS	NS	NS
December-14	ND	NS	ND	ND	NS	ND	ND	ND	ND	ND	ND	ND	ND	ND	NS	NS	NS
May-15	ND	NS	ND	ND	ND	ND	ND	ND	ND	ND	ND	ND	ND	ND	NS	NS	NS

ND: Non-Detect NS: Not Sampled

Event Date	GL-02 (-29)	GL-03R (-16)	GL-05 (-25)	GL-08 (-36)	GL-09 (-20)	GL-10 (-31)	GL-11 (-33)	GL-12 (-17)	GL-13 (-26)	GL-14 (-33)	GL-15 (-36)	GL-16 (-6)	GL-17 (-31)	GL-18 (-33)	GL-18R (-33)	GL-20 (-36)	LF-01D
November-15	ND	NS	ND	ND	ND	ND	ND	ND	ND	ND	ND	ND	ND	ND	NS	NS	NS
May-16	ND	NS	ND	ND	ND	ND	ND	ND	ND	ND	ND	ND	ND	ND	NS	NS	NS
November-16	ND	NS	ND	ND	ND	ND	ND	ND	ND	ND	ND	ND	ND	ND	NS	NS	NS
May-17	ND	NS	ND	ND	ND	ND	ND	ND	ND	ND	ND	ND	ND	ND	NS	ND	NS
November-17	ND	NS	ND	ND	ND	ND	ND	ND	ND	ND	ND	ND	ND	ND	NS	ND	NS
May-18	ND	NS	ND	ND	ND	ND	ND	ND	ND	ND	ND	ND	ND	ND	NS	ND	NS
December-18	ND	NS	ND	ND	ND	ND	ND	ND	ND	ND	ND	ND	ND	ND	NS	ND	NS
May-19	ND	NS	ND	ND	ND	ND	ND	ND	ND	ND	ND	ND	ND	ND	NS	ND	NS
November-19	ND	NS	ND	ND	ND	ND	ND	ND	ND	ND	ND	ND	ND	ND	NS	ND	NS
May-20	ND	NS	ND	ND	ND	ND	ND	ND	ND	ND	ND	ND	ND	ND	NS	ND	NS
November-20	ND	NS	ND	ND	ND	ND	ND	ND	ND	ND	ND	ND	ND	ND	NS	ND	NS
May-21	ND	NS	NS	ND	ND	ND	ND	ND	ND	ND	ND	ND	ND	ND	NS	ND	NS
November-21	ND	NS	ND	ND	ND	ND	ND	ND	ND	ND	NS	ND	ND	ND	NS	ND	NS
April-22	ND	NS	NS	ND	NS	NS	NS	NS	NS	NS	NS	ND	ND	ND	NS	ND	ND
Parameter: cis-1,2-Dichloroethene (units=ug/L, PAL=70)																	
July-09	ND	NS	ND	ND	ND	ND	ND	ND	ND	ND	ND	4.8	ND	ND	NS	NS	NS
October-09	ND	NS	ND	ND	ND	ND	ND	ND	ND	ND	7.8	7.1	ND	ND	NS	NS	NS
March-10	ND	NS	ND	ND	ND	ND	ND	ND	ND	ND	ND	ND	ND	ND	NS	NS	NS
June-10	ND	NS	ND	ND	ND	ND	ND	ND	ND	ND	ND	ND	ND	ND	NS	NS	NS
March-11	ND	NS	ND	ND	ND	ND	ND	ND	ND	ND	ND	ND	ND	ND	NS	NS	NS
March-13	ND	NS	ND	ND	ND	ND	ND	ND	ND	ND	ND	6.2	ND	ND	NS	NS	NS
October-13	ND	NS	ND	ND	ND	ND	ND	ND	ND	ND	ND	ND	ND	ND	NS	NS	NS
April-14	ND	NS	ND	ND	ND	ND	ND	ND	ND	ND	ND	6.9	ND	ND	NS	NS	NS
December-14	ND	NS	ND	ND	NS	ND	ND	ND	ND	ND	ND	8.3	ND	ND	NS	NS	NS
May-15	10.4	NS	ND	ND	ND	ND	ND	ND	ND	ND	ND	7.5	ND	ND	NS	NS	NS
November-15	ND	NS	ND	ND	ND	ND	ND	ND	ND	ND	ND	8	ND	ND	NS	NS	NS

ND: Non-Detect NS: Not Sampled

Event Date	GL-02 (-29)	GL-03R (-16)	GL-05 (-25)	GL-08 (-36)	GL-09 (-20)	GL-10 (-31)	GL-11 (-33)	GL-12 (-17)	GL-13 (-26)	GL-14 (-33)	GL-15 (-36)	GL-16 (-6)	GL-17 (-31)	GL-18 (-33)	GL-18R (-33)	GL-20 (-36)	LF-01D
May-16	ND	NS	ND	ND	ND	ND	ND	ND	ND	ND	0.24 J	ND	ND	ND	NS	NS	NS
November-16	ND	NS	ND	ND	ND	ND	ND	ND	ND	ND	ND	0.5 J	ND	ND	NS	NS	NS
May-17	ND	NS	ND	ND	ND	ND	ND	ND	ND	ND	ND	7	ND	ND	NS	ND	NS
November-17	ND	NS	ND	ND	ND	ND	ND	ND	ND	ND	0.19 J	0.54 J	ND	ND	NS	ND	NS
May-18	ND	NS	ND	ND	ND	ND	ND	ND	ND	ND	ND	2.5	ND	ND	NS	ND	NS
December-18	ND	NS	ND	ND	ND	ND	ND	ND	ND	ND	ND	0.86 J	ND	ND	NS	ND	NS
May-19	ND	NS	0.61 J	ND	ND	ND	ND	ND	ND	ND	ND	ND	ND	ND	NS	ND	NS
November-19	ND	NS	ND	ND	ND	ND	ND	ND	ND	ND	ND	8.6	ND	ND	NS	ND	NS
May-20	ND	NS	ND	ND	ND	ND	ND	ND	ND	ND	ND	7.9	ND	ND	NS	ND	NS
November-20	ND	NS	ND	ND	ND	ND	ND	ND	ND	ND	ND	7.5	ND	ND	NS	ND	NS
May-21	ND	NS	NS	ND	ND	ND	ND	ND	ND	ND	ND	ND	ND	ND	NS	ND	NS
November-21	ND	NS	ND	ND	ND	ND	ND	ND	ND	ND	NS	6.9	ND	ND	NS	ND	NS
April-22	ND	NS	ND	ND	ND	ND	ND	ND	ND	ND	NS	7.8	ND	ND	NS	ND	ND
November-22	ND	NS	ND	ND	ND	ND	ND	ND	ND	ND	0.21 J	8.3	ND	ND	NS	ND	ND
May-23	ND	NS	ND	ND	ND	NS	ND	ND	ND	ND	ND	7.3	ND	NS	NS	ND	ND
October-23	ND	NS	ND	ND	ND	ND	ND	ND	ND	ND	ND	5.8	ND	NS	NS	ND	ND
May-24	ND	ND	ND	ND	ND	ND	ND	ND	ND	ND	ND	3.7	ND	NS	ND	ND	ND

Parameter: cis-1,3-Dichloropropene (units=ug/L)

July-09	ND	NS	ND	ND	ND	ND	ND	ND	ND	ND	ND	ND	ND	ND	NS	NS	NS
October-09	ND	NS	ND	ND	ND	ND	ND	ND	ND	ND	ND	ND	ND	ND	NS	NS	NS
March-10	ND	NS	ND	ND	ND	ND	ND	ND	ND	ND	ND	ND	ND	ND	NS	NS	NS
June-10	ND	NS	ND	ND	ND	ND	ND	ND	ND	ND	ND	ND	ND	ND	NS	NS	NS
March-11	ND	NS	ND	ND	ND	ND	ND	ND	ND	ND	ND	ND	ND	ND	NS	NS	NS
March-13	ND	NS	ND	ND	ND	ND	ND	ND	ND	ND	ND	ND	ND	ND	NS	NS	NS
October-13	ND	NS	ND	ND	ND	ND	ND	ND	ND	ND	ND	ND	ND	ND	NS	NS	NS
April-14	ND	NS	ND	ND	ND	ND	ND	ND	ND	ND	ND	ND	ND	ND	NS	NS	NS

ND: Non-Detect NS: Not Sampled

Event Date	GL-02 (-29)	GL-03R (-16)	GL-05 (-25)	GL-08 (-36)	GL-09 (-20)	GL-10 (-31)	GL-11 (-33)	GL-12 (-17)	GL-13 (-26)	GL-14 (-33)	GL-15 (-36)	GL-16 (-6)	GL-17 (-31)	GL-18 (-33)	GL-18R (-33)	GL-20 (-36)	LF-01D
December-14	ND	NS	ND	ND	NS	ND	ND	ND	ND	ND	ND	ND	ND	ND	NS	NS	NS
May-15	ND	NS	ND	ND	ND	ND	ND	ND	ND	ND	ND	ND	ND	ND	NS	NS	NS
November-15	ND	NS	ND	ND	ND	ND	ND	ND	ND	ND	ND	ND	ND	ND	NS	NS	NS
May-16	ND	NS	ND	ND	ND	ND	ND	ND	ND	ND	ND	ND	ND	ND	NS	NS	NS
November-16	ND	NS	ND	ND	ND	ND	ND	ND	ND	ND	ND	ND	ND	ND	NS	NS	NS
May-17	ND	NS	ND	ND	ND	ND	ND	ND	ND	ND	ND	ND	ND	ND	NS	ND	NS
November-17	ND	NS	ND	ND	ND	ND	ND	ND	ND	ND	ND	ND	ND	ND	NS	ND	NS
May-18	ND	NS	ND	ND	ND	ND	ND	ND	ND	ND	ND	ND	ND	ND	NS	ND	NS
December-18	ND	NS	ND	ND	ND	ND	ND	ND	ND	ND	ND	ND	ND	ND	NS	ND	NS
May-19	ND	NS	ND	ND	ND	ND	ND	ND	ND	ND	ND	ND	ND	ND	NS	ND	NS
November-19	ND	NS	ND	ND	ND	ND	ND	ND	ND	ND	ND	ND	ND	ND	NS	ND	NS
May-20	ND	NS	ND	ND	ND	ND	ND	ND	ND	ND	ND	ND	ND	ND	NS	ND	NS
November-20	ND	NS	ND	ND	ND	ND	ND	ND	ND	ND	ND	ND	ND	ND	NS	ND	NS
May-21	ND	NS	NS	ND	ND	ND	ND	ND	ND	ND	ND	ND	ND	ND	NS	ND	NS
November-21	ND	NS	ND	ND	ND	ND	ND	ND	ND	ND	NS	ND	ND	ND	NS	ND	NS
April-22	ND	NS	ND	ND	ND	ND	ND	ND	ND	ND	NS	ND	ND	ND	NS	ND	ND
November-22	ND	NS	ND	ND	ND	ND	ND	ND	ND	ND	ND	ND	ND	ND	NS	ND	ND
May-23	ND	NS	ND	ND	ND	NS	ND	ND	ND	ND	ND	ND	ND	NS	NS	ND	ND
October-23	ND	NS	ND	ND	ND	ND	ND	ND	ND	ND	ND	ND	ND	NS	NS	ND	ND
May-24	ND	ND	ND	ND	ND	ND	ND	ND	ND	ND	ND	ND	ND	NS	ND	ND	ND
Parameter: Cyclohexane (units=ug/l, PAL=13000)																	
November-22	ND	NS	ND	ND	ND	ND	ND	ND	ND	ND	ND	1.8 J	ND	ND	NS	ND	ND
May-23	ND	NS	ND	ND	ND	NS	ND	ND	ND	1.3 J	ND	0.85 J	ND	NS	NS	ND	ND
October-23	ND	NS	ND	ND	ND	ND	ND	ND	ND	ND	ND	ND	ND	NS	NS	ND	ND
May-24	ND	ND	ND	ND	ND	ND	ND	ND	ND	ND	ND	0.37 J	ND	NS	ND	ND	ND
Parameter: Dibromochloromethane (units=ug/L, PAL=0.17)																	

ND: Non-Detect NS: Not Sampled

Event Date	GL-02 (-29)	GL-03R (-16)	GL-05 (-25)	GL-08 (-36)	GL-09 (-20)	GL-10 (-31)	GL-11 (-33)	GL-12 (-17)	GL-13 (-26)	GL-14 (-33)	GL-15 (-36)	GL-16 (-6)	GL-17 (-31)	GL-18 (-33)	GL-18R (-33)	GL-20 (-36)	LF-01D
July-09	ND	NS	ND	ND	ND	ND	ND	ND	ND	ND	ND	ND	ND	ND	NS	NS	NS
October-09	ND	NS	ND	ND	ND	ND	ND	ND	ND	ND	ND	ND	ND	ND	NS	NS	NS
March-10	ND	NS	ND	ND	ND	ND	ND	ND	ND	ND	ND	ND	ND	ND	NS	NS	NS
June-10	ND	NS	ND	ND	ND	ND	ND	ND	ND	ND	ND	ND	ND	ND	NS	NS	NS
March-11	ND	NS	ND	ND	ND	ND	ND	ND	ND	ND	ND	ND	ND	ND	NS	NS	NS
March-13	ND	NS	ND	ND	ND	ND	ND	ND	ND	ND	ND	ND	ND	ND	NS	NS	NS
October-13	ND	NS	ND	ND	ND	ND	ND	ND	ND	ND	ND	ND	ND	ND	NS	NS	NS
April-14	ND	NS	ND	ND	ND	ND	ND	ND	ND	ND	ND	ND	ND	ND	NS	NS	NS
December-14	ND	NS	ND	ND	NS	ND	ND	ND	ND	ND	ND	ND	ND	ND	NS	NS	NS
May-15	ND	NS	ND	ND	ND	ND	ND	ND	ND	ND	ND	ND	ND	ND	NS	NS	NS
November-15	ND	NS	ND	ND	ND	ND	ND	ND	ND	ND	ND	ND	ND	ND	NS	NS	NS
May-16	ND	NS	ND	ND	ND	ND	ND	ND	ND	ND	ND	ND	ND	ND	NS	NS	NS
November-16	ND	NS	ND	ND	ND	ND	ND	ND	ND	ND	ND	ND	ND	ND	NS	NS	NS
May-17	ND	NS	ND	ND	ND	ND	ND	ND	ND	ND	ND	ND	ND	ND	NS	ND	NS
November-17	ND	NS	ND	ND	ND	ND	ND	ND	ND	ND	ND	ND	ND	ND	NS	ND	NS
May-18	ND	NS	ND	ND	ND	ND	ND	ND	ND	ND	ND	ND	ND	ND	NS	ND	NS
December-18	ND	NS	ND	ND	ND	ND	ND	ND	ND	ND	ND	ND	ND	ND	NS	ND	NS
May-19	ND	NS	ND	ND	ND	ND	ND	ND	ND	ND	ND	ND	ND	ND	NS	ND	NS
November-19	ND	NS	ND	ND	ND	ND	ND	ND	ND	ND	ND	ND	ND	ND	NS	ND	NS
May-20	ND	NS	ND	ND	ND	ND	ND	ND	ND	ND	ND	ND	ND	ND	NS	ND	NS
November-20	ND	NS	ND	ND	ND	ND	ND	ND	ND	ND	ND	ND	ND	ND	NS	ND	NS
May-21	ND	NS	NS	ND	ND	ND	ND	ND	ND	ND	ND	ND	ND	ND	NS	ND	NS
November-21	ND	NS	ND	ND	ND	ND	ND	ND	ND	ND	NS	ND	ND	ND	NS	ND	NS
April-22	ND	NS	ND	ND	ND	ND	ND	ND	ND	ND	NS	ND	ND	ND	NS	ND	ND
November-22	ND	NS	ND	ND	ND	ND	ND	ND	ND	ND	ND	ND	ND	ND	NS	ND	ND
May-23	ND	NS	ND	ND	ND	NS	ND	ND	ND	ND	ND	ND	ND	NS	NS	ND	ND
October-23	ND	NS	ND	ND	ND	ND	ND	ND	ND	ND	ND	ND	ND	NS	NS	ND	ND

ND: Non-Detect NS: Not Sampled

Event Date	GL-02 (-29)	GL-03R (-16)	GL-05 (-25)	GL-08 (-36)	GL-09 (-20)	GL-10 (-31)	GL-11 (-33)	GL-12 (-17)	GL-13 (-26)	GL-14 (-33)	GL-15 (-36)	GL-16 (-6)	GL-17 (-31)	GL-18 (-33)	GL-18R (-33)	GL-20 (-36)	LF-01D
May-24	ND	ND	ND	ND	ND	ND	ND	ND	ND	ND	ND	ND	ND	NS	ND	ND	ND
Parameter: Dibromomethane (units=ug/L)																	
July-09	ND	NS	ND	ND	ND	ND	ND	ND	ND	ND	ND	ND	ND	ND	NS	NS	NS
October-09	ND	NS	ND	ND	ND	ND	ND	ND	ND	ND	ND	ND	ND	ND	NS	NS	NS
March-10	ND	NS	ND	ND	ND	ND	ND	ND	ND	ND	ND	ND	ND	ND	NS	NS	NS
June-10	ND	NS	ND	ND	ND	ND	ND	ND	ND	ND	ND	ND	ND	ND	NS	NS	NS
March-11	ND	NS	ND	ND	ND	ND	ND	ND	ND	ND	ND	ND	ND	ND	NS	NS	NS
March-13	ND	NS	ND	ND	ND	ND	ND	ND	ND	ND	ND	ND	ND	ND	NS	NS	NS
October-13	ND	NS	ND	ND	ND	ND	ND	ND	ND	ND	ND	ND	ND	ND	NS	NS	NS
April-14	ND	NS	ND	ND	ND	ND	ND	ND	ND	ND	ND	ND	ND	ND	NS	NS	NS
December-14	ND	NS	ND	ND	NS	ND	ND	ND	ND	ND	ND	ND	ND	ND	NS	NS	NS
May-15	ND	NS	ND	ND	ND	ND	ND	ND	ND	ND	ND	ND	ND	ND	NS	NS	NS
November-15	ND	NS	ND	ND	ND	ND	ND	ND	ND	ND	ND	ND	ND	ND	NS	NS	NS
May-16	ND	NS	ND	ND	ND	ND	ND	ND	ND	ND	ND	ND	ND	ND	NS	NS	NS
November-16	ND	NS	ND	ND	ND	ND	ND	ND	ND	ND	ND	ND	ND	ND	NS	NS	NS
May-17	ND	NS	ND	ND	ND	ND	ND	ND	ND	ND	ND	ND	ND	ND	NS	ND	NS
November-17	ND	NS	ND	ND	ND	ND	ND	ND	ND	ND	ND	ND	ND	ND	NS	ND	NS
May-18	ND	NS	ND	ND	ND	ND	ND	ND	ND	ND	ND	ND	ND	ND	NS	ND	NS
December-18	ND	NS	ND	ND	ND	ND	ND	ND	ND	ND	ND	ND	ND	ND	NS	ND	NS
May-19	ND	NS	ND	ND	ND	ND	ND	ND	ND	ND	ND	ND	ND	ND	NS	ND	NS
November-19	ND	NS	ND	ND	ND	ND	ND	ND	ND	ND	ND	ND	ND	ND	NS	ND	NS
May-20	ND	NS	ND	ND	ND	ND	ND	ND	ND	ND	ND	ND	ND	ND	NS	ND	NS
November-20	ND	NS	ND	ND	ND	ND	ND	ND	ND	ND	ND	ND	ND	ND	NS	ND	NS
May-21	ND	NS	NS	ND	ND	ND	ND	ND	ND	ND	ND	ND	ND	ND	NS	ND	NS
November-21	ND	NS	ND	ND	ND	ND	ND	ND	ND	ND	NS	ND	ND	ND	NS	ND	NS
April-22	ND	NS	ND	ND	ND	ND	ND	ND	ND	ND	NS	ND	ND	ND	NS	ND	ND

ND: Non-Detect NS: Not Sampled

Event Date	GL-02 (-29)	GL-03R (-16)	GL-05 (-25)	GL-08 (-36)	GL-09 (-20)	GL-10 (-31)	GL-11 (-33)	GL-12 (-17)	GL-13 (-26)	GL-14 (-33)	GL-15 (-36)	GL-16 (-6)	GL-17 (-31)	GL-18 (-33)	GL-18R (-33)	GL-20 (-36)	LF-01D
------------	-------------	--------------	-------------	-------------	-------------	-------------	-------------	-------------	-------------	-------------	-------------	------------	-------------	-------------	--------------	-------------	--------

Parameter: Dichlorodifluoromethane (units=ug/L, PAL=200)

October-13	ND	NS	ND	ND	ND	ND	ND	ND	ND	ND	ND	ND	ND	ND	NS	NS	NS
April-14	ND	NS	ND	ND	ND	ND	ND	ND	ND	ND	ND	ND	ND	ND	NS	NS	NS
December-14	ND	NS	ND	ND	NS	ND	ND	ND	ND	ND	ND	ND	ND	ND	NS	NS	NS
May-15	ND	NS	ND	ND	ND	ND	ND	ND	ND	ND	ND	ND	ND	ND	NS	NS	NS
November-15	ND	NS	ND	ND	ND	ND	ND	ND	ND	ND	ND	ND	ND	ND	NS	NS	NS
May-16	ND	NS	ND	ND	ND	ND	ND	ND	ND	ND	ND	ND	ND	ND	NS	NS	NS
November-16	ND	NS	ND	ND	ND	ND	ND	ND	ND	ND	ND	ND	ND	ND	NS	NS	NS
May-17	ND	NS	ND	ND	ND	ND	ND	ND	ND	ND	ND	ND	ND	ND	NS	ND	NS
November-17	ND	NS	ND	ND	ND	ND	ND	ND	ND	ND	ND	ND	ND	ND	NS	ND	NS
May-18	ND	NS	ND	ND	ND	ND	ND	ND	ND	ND	ND	ND	ND	ND	NS	ND	NS
December-18	ND	NS	ND	ND	ND	ND	ND	ND	ND	ND	ND	ND	ND	ND	NS	ND	NS
May-19	ND	NS	ND	ND	ND	ND	ND	ND	ND	ND	ND	ND	ND	ND	NS	ND	NS
November-19	ND	NS	ND	ND	ND	ND	ND	ND	ND	ND	ND	ND	ND	ND	NS	ND	NS
May-20	ND	NS	ND	ND	ND	ND	ND	ND	ND	ND	ND	ND	ND	ND	NS	ND	NS
November-20	ND	NS	ND	ND	ND	ND	ND	ND	ND	ND	ND	ND	ND	ND	NS	ND	NS
May-21	ND	NS	NS	ND	ND	ND	ND	ND	ND	ND	ND	ND	ND	ND	NS	ND	NS
November-21	ND	NS	ND	ND	ND	ND	ND	ND	ND	ND	NS	ND	ND	ND	NS	ND	NS
April-22	ND	NS	NS	ND	NS	NS	NS	NS	NS	NS	NS	ND	ND	ND	NS	ND	ND
November-22	ND	NS	ND	ND	ND	ND	ND	ND	ND	ND	ND	ND	ND	ND	NS	ND	ND
May-23	ND	NS	ND	ND	ND	NS	ND	ND	ND	ND	ND	ND	ND	NS	NS	ND	ND
October-23	ND	NS	ND	ND	ND	ND	ND	ND	ND	ND	ND	ND	ND	NS	NS	ND	ND
May-24	ND	ND	ND	ND	ND	ND	ND	ND	ND	ND	ND	ND	ND	NS	ND	ND	ND

Parameter: Ethyl methacrylate (units=ug/L)

October-13	ND	NS	ND	ND	ND	ND	ND	ND	ND	ND	ND	ND	ND	ND	NS	NS	NS
April-14	ND	NS	ND	ND	ND	ND	ND	ND	ND	ND	ND	ND	ND	ND	NS	NS	NS

ND: Non-Detect NS: Not Sampled

Event Date	GL-02 (-29)	GL-03R (-16)	GL-05 (-25)	GL-08 (-36)	GL-09 (-20)	GL-10 (-31)	GL-11 (-33)	GL-12 (-17)	GL-13 (-26)	GL-14 (-33)	GL-15 (-36)	GL-16 (-6)	GL-17 (-31)	GL-18 (-33)	GL-18R (-33)	GL-20 (-36)	LF-01D
December-14	ND	NS	ND	ND	NS	ND	ND	ND	ND	ND	ND	ND	ND	ND	NS	NS	NS
May-15	ND	NS	ND	ND	ND	ND	ND	ND	ND	ND	ND	ND	ND	ND	NS	NS	NS
November-15	ND	NS	ND	ND	ND	ND	ND	ND	ND	ND	ND	ND	ND	ND	NS	NS	NS
May-16	ND	NS	ND	ND	ND	ND	ND	ND	ND	ND	ND	ND	ND	ND	NS	NS	NS
November-16	ND	NS	ND	ND	ND	ND	ND	ND	ND	ND	ND	ND	ND	ND	NS	NS	NS
May-17	ND	NS	ND	ND	ND	ND	ND	ND	ND	ND	ND	ND	ND	ND	NS	ND	NS
November-17	ND	NS	ND	ND	ND	ND	ND	ND	ND	ND	ND	ND	ND	ND	NS	ND	NS
May-18	ND	NS	ND	ND	ND	ND	ND	ND	ND	ND	ND	ND	ND	ND	NS	ND	NS
December-18	ND	NS	ND	ND	ND	ND	ND	ND	ND	ND	ND	ND	ND	ND	NS	ND	NS
May-19	ND	NS	ND	ND	ND	ND	ND	ND	ND	ND	ND	ND	ND	ND	NS	ND	NS
November-19	ND	NS	ND	ND	ND	ND	ND	ND	ND	ND	ND	ND	ND	ND	NS	ND	NS
May-20	ND	NS	ND	ND	ND	ND	ND	ND	ND	ND	ND	ND	ND	ND	NS	ND	NS
November-20	ND	NS	ND	ND	ND	ND	ND	ND	ND	ND	ND	ND	ND	ND	NS	ND	NS
May-21	ND	NS	NS	ND	ND	ND	ND	ND	ND	ND	ND	ND	ND	ND	NS	ND	NS
November-21	ND	NS	ND	ND	ND	ND	ND	ND	ND	ND	NS	ND	ND	ND	NS	ND	NS
April-22	ND	NS	NS	ND	NS	NS	NS	NS	NS	NS	NS	ND	ND	ND	NS	ND	ND

Parameter: Ethylbenzene (units=ug/L, PAL=700)

July-09	ND	NS	ND	ND	ND	ND	ND	ND	ND	ND	ND	ND	1.7	ND	NS	NS	NS
October-09	ND	NS	ND	ND	ND	ND	ND	ND	ND	ND	ND	ND	ND	ND	NS	NS	NS
March-10	ND	NS	ND	ND	ND	ND	ND	ND	ND	ND	ND	ND	ND	ND	NS	NS	NS
June-10	ND	NS	ND	ND	ND	ND	ND	ND	ND	ND	ND	ND	ND	ND	NS	NS	NS
March-11	ND	NS	ND	ND	ND	ND	ND	ND	ND	ND	ND	ND	ND	ND	NS	NS	NS
March-13	ND	NS	ND	ND	ND	ND	ND	ND	ND	ND	ND	ND	ND	ND	NS	NS	NS
October-13	ND	NS	ND	ND	ND	ND	ND	ND	ND	ND	ND	ND	ND	ND	NS	NS	NS
April-14	ND	NS	ND	ND	ND	ND	ND	ND	ND	ND	ND	ND	ND	ND	NS	NS	NS
December-14	ND	NS	ND	ND	NS	ND	ND	ND	ND	ND	ND	ND	ND	ND	NS	NS	NS

ND: Non-Detect NS: Not Sampled

Event Date	GL-02 (-29)	GL-03R (-16)	GL-05 (-25)	GL-08 (-36)	GL-09 (-20)	GL-10 (-31)	GL-11 (-33)	GL-12 (-17)	GL-13 (-26)	GL-14 (-33)	GL-15 (-36)	GL-16 (-6)	GL-17 (-31)	GL-18 (-33)	GL-18R (-33)	GL-20 (-36)	LF-01D
May-15	ND	NS	ND	ND	ND	ND	ND	ND	ND	ND	ND	ND	ND	ND	NS	NS	NS
November-15	ND	NS	ND	ND	ND	ND	ND	ND	ND	ND	ND	ND	ND	ND	NS	NS	NS
May-16	ND	NS	ND	ND	ND	ND	ND	ND	ND	ND	ND	ND	ND	ND	NS	NS	NS
November-16	ND	NS	ND	ND	ND	ND	ND	ND	ND	ND	ND	ND	ND	ND	NS	NS	NS
May-17	ND	NS	ND	ND	ND	ND	ND	ND	ND	ND	ND	ND	ND	ND	NS	ND	NS
November-17	ND	NS	ND	ND	ND	ND	ND	ND	ND	ND	ND	ND	ND	ND	NS	ND	NS
May-18	ND	NS	ND	ND	ND	ND	ND	ND	ND	ND	ND	ND	ND	ND	NS	ND	NS
December-18	ND	NS	ND	ND	ND	ND	ND	ND	ND	ND	ND	ND	ND	ND	NS	ND	NS
May-19	ND	NS	ND	ND	ND	ND	ND	ND	ND	ND	ND	ND	ND	ND	NS	ND	NS
November-19	ND	NS	ND	ND	ND	ND	ND	ND	ND	ND	ND	ND	ND	ND	NS	ND	NS
May-20	ND	NS	ND	ND	ND	ND	ND	ND	ND	ND	ND	ND	ND	ND	NS	ND	NS
November-20	ND	NS	ND	ND	ND	ND	ND	ND	ND	ND	ND	ND	ND	ND	NS	ND	NS
May-21	ND	NS	NS	ND	ND	ND	ND	ND	ND	ND	ND	ND	ND	ND	NS	ND	NS
November-21	ND	NS	ND	ND	ND	ND	ND	ND	ND	ND	NS	ND	ND	ND	NS	ND	NS
April-22	ND	NS	ND	ND	ND	ND	ND	ND	ND	ND	NS	ND	ND	ND	NS	ND	ND
November-22	ND	NS	ND	ND	ND	ND	ND	ND	ND	ND	ND	ND	ND	ND	NS	ND	ND
May-23	ND	NS	ND	ND	ND	NS	ND	ND	ND	ND	ND	ND	ND	NS	NS	ND	ND
October-23	ND	NS	ND	ND	ND	ND	ND	ND	ND	ND	ND	ND	ND	NS	NS	ND	ND
May-24	ND	ND	ND	ND	ND	ND	ND	ND	ND	ND	ND	ND	ND	NS	ND	ND	ND
Parameter: Hexachloro-1,3-butadiene (units=ug/L)																	
July-09	ND	NS	ND	ND	ND	ND	ND	ND	ND	ND	ND	ND	ND	ND	NS	NS	NS
October-09	ND	NS	ND	ND	ND	ND	ND	ND	ND	ND	ND	ND	ND	ND	NS	NS	NS
March-10	ND	NS	ND	ND	ND	ND	ND	ND	ND	ND	ND	ND	ND	ND	NS	NS	NS
June-10	ND	NS	ND	ND	ND	ND	ND	ND	ND	ND	ND	ND	ND	ND	NS	NS	NS
March-11	ND	NS	ND	ND	ND	ND	ND	ND	ND	ND	ND	ND	ND	ND	NS	NS	NS
March-13	NS	NS	NS	NS	NS	NS	NS	NS	NS	NS	NS	NS	ND	NS	NS	NS	NS

ND: Non-Detect NS: Not Sampled

Event Date	GL-02 (-29)	GL-03R (-16)	GL-05 (-25)	GL-08 (-36)	GL-09 (-20)	GL-10 (-31)	GL-11 (-33)	GL-12 (-17)	GL-13 (-26)	GL-14 (-33)	GL-15 (-36)	GL-16 (-6)	GL-17 (-31)	GL-18 (-33)	GL-18R (-33)	GL-20 (-36)	LF-01D
October-13	ND	NS	ND	ND	ND	ND	ND	ND	ND	ND	ND	ND	ND	ND	NS	NS	NS
April-14	ND	NS	ND	ND	ND	ND	ND	ND	ND	ND	ND	ND	ND	ND	NS	NS	NS
December-14	ND	NS	ND	ND	NS	ND	ND	ND	ND	ND	ND	ND	ND	ND	NS	NS	NS
May-15	ND	NS	ND	ND	ND	ND	ND	ND	ND	ND	ND	ND	ND	ND	NS	NS	NS
November-15	ND	NS	ND	ND	ND	ND	ND	ND	ND	ND	ND	ND	ND	ND	NS	NS	NS
May-16	ND	NS	ND	ND	ND	ND	ND	ND	ND	ND	ND	ND	ND	ND	NS	NS	NS
November-16	ND	NS	ND	ND	ND	ND	ND	ND	ND	ND	ND	ND	ND	ND	NS	NS	NS
May-17	ND	NS	ND	ND	ND	ND	ND	ND	ND	ND	ND	ND	ND	ND	NS	ND	NS
November-17	ND	NS	ND	ND	ND	ND	ND	ND	ND	ND	ND	ND	ND	ND	NS	ND	NS
May-18	ND	NS	ND	ND	ND	ND	ND	ND	ND	ND	ND	ND	ND	ND	NS	ND	NS
December-18	ND	NS	ND	ND	ND	ND	ND	ND	ND	ND	ND	ND	ND	ND	NS	ND	NS
May-19	ND	NS	ND	ND	ND	ND	ND	ND	ND	ND	ND	ND	ND	ND	NS	ND	NS
November-19	ND	NS	ND	ND	ND	ND	ND	ND	ND	ND	ND	ND	ND	ND	NS	ND	NS
May-20	ND	NS	ND	ND	ND	ND	ND	ND	ND	ND	ND	ND	ND	ND	NS	ND	NS
November-20	ND	NS	ND	ND	ND	ND	ND	ND	ND	ND	ND	ND	ND	ND	NS	ND	NS
May-21	ND	NS	NS	ND	ND	ND	ND	ND	ND	ND	ND	ND	ND	ND	NS	ND	NS
November-21	ND	NS	ND	ND	ND	ND	ND	ND	ND	ND	NS	ND	ND	ND	NS	ND	NS
April-22	ND	NS	ND	ND	ND	ND	ND	ND	ND	ND	NS	ND	ND	ND	NS	ND	ND
November-22	ND	NS	ND	ND	ND	ND	ND	ND	ND	ND	ND	ND	ND	ND	NS	ND	ND
May-23	ND	NS	ND	ND	ND	NS	ND	ND	ND	ND	ND	ND	ND	NS	NS	ND	ND
October-23	ND	NS	ND	ND	ND	ND	ND	ND	ND	ND	ND	ND	ND	NS	NS	ND	ND
May-24	ND	ND	ND	ND	ND	ND	ND	ND	ND	ND	ND	ND	ND	NS	ND	ND	ND

Parameter: Iodomethane (units=ug/L)

July-09	ND	NS	ND	ND	ND	ND	ND	ND	ND	ND	ND	ND	ND	ND	NS	NS	NS
October-09	ND	NS	ND	ND	ND	ND	ND	ND	ND	ND	ND	ND	ND	ND	NS	NS	NS
March-10	ND	NS	ND	ND	ND	ND	ND	ND	ND	ND	ND	ND	ND	ND	NS	NS	NS

ND: Non-Detect NS: Not Sampled

Event Date	GL-02 (-29)	GL-03R (-16)	GL-05 (-25)	GL-08 (-36)	GL-09 (-20)	GL-10 (-31)	GL-11 (-33)	GL-12 (-17)	GL-13 (-26)	GL-14 (-33)	GL-15 (-36)	GL-16 (-6)	GL-17 (-31)	GL-18 (-33)	GL-18R (-33)	GL-20 (-36)	LF-01D
June-10	ND	NS	ND	ND	ND	ND	ND	ND	ND	ND	ND	ND	ND	ND	NS	NS	NS
March-11	ND	NS	ND	ND	ND	ND	ND	ND	ND	ND	ND	ND	ND	ND	NS	NS	NS
March-13	ND	NS	ND	ND	ND	ND	ND	ND	ND	ND	ND	ND	ND	ND	NS	NS	NS
October-13	ND	NS	ND	ND	ND	ND	ND	ND	ND	ND	ND	ND	ND	ND	NS	NS	NS
April-14	ND	NS	ND	ND	ND	ND	ND	ND	ND	ND	ND	ND	ND	ND	NS	NS	NS
December-14	ND	NS	ND	ND	NS	ND	ND	ND	ND	ND	ND	ND	ND	ND	NS	NS	NS
May-15	ND	NS	ND	ND	ND	ND	ND	ND	ND	ND	ND	ND	ND	ND	NS	NS	NS
November-15	ND	NS	ND	ND	ND	ND	ND	ND	ND	ND	ND	ND	ND	ND	NS	NS	NS
May-16	ND	NS	ND	ND	ND	ND	ND	ND	ND	ND	ND	ND	ND	ND	NS	NS	NS
November-16	ND	NS	ND	ND	ND	ND	ND	ND	ND	ND	ND	ND	ND	ND	NS	NS	NS
May-17	ND	NS	ND	ND	ND	ND	ND	ND	ND	ND	ND	ND	ND	ND	NS	ND	NS
November-17	1	NS	ND	ND	ND	ND	ND	ND	ND	ND	ND	ND	ND	ND	NS	2.4	NS
May-18	ND	NS	ND	ND	ND	ND	ND	ND	ND	ND	ND	ND	ND	ND	NS	ND	NS
December-18	ND	NS	ND	ND	ND	ND	ND	ND	ND	ND	ND	ND	ND	ND	NS	ND	NS
May-19	ND	NS	ND	ND	ND	ND	ND	ND	ND	ND	ND	ND	ND	ND	NS	ND	NS
November-19	ND	NS	ND	ND	ND	ND	ND	ND	ND	ND	ND	ND	ND	ND	NS	ND	NS
May-20	ND	NS	ND	ND	ND	ND	ND	ND	ND	ND	ND	ND	ND	ND	NS	ND	NS
November-20	ND	NS	ND	ND	ND	ND	ND	ND	ND	ND	ND	ND	ND	ND	NS	ND	NS
May-21	ND	NS	NS	ND	ND	ND	ND	ND	ND	ND	ND	ND	ND	ND	NS	ND	NS
November-21	ND	NS	ND	ND	ND	ND	ND	ND	ND	ND	NS	ND	ND	ND	NS	ND	NS
April-22	ND	NS	ND	ND	ND	ND	0.63 JCL	0.55 JCL	ND	ND	NS	ND	ND	ND	NS	ND	ND

Parameter: Isopropylbenzene (units=ug/L, PAL=450)

October-13	ND	NS	ND	ND	ND	ND	ND	ND	ND	ND	ND	ND	ND	ND	NS	NS	NS
April-14	ND	NS	ND	ND	ND	ND	ND	ND	ND	ND	ND	ND	ND	ND	NS	NS	NS
December-14	ND	NS	ND	ND	NS	ND	ND	ND	ND	ND	ND	ND	ND	ND	NS	NS	NS
May-15	ND	NS	ND	ND	ND	ND	ND	ND	ND	ND	ND	ND	ND	ND	NS	NS	NS

ND: Non-Detect NS: Not Sampled

Greys Landfill

Event Date	GL-02 (-29)	GL-03R (-16)	GL-05 (-25)	GL-08 (-36)	GL-09 (-20)	GL-10 (-31)	GL-11 (-33)	GL-12 (-17)	GL-13 (-26)	GL-14 (-33)	GL-15 (-36)	GL-16 (-6)	GL-17 (-31)	GL-18 (-33)	GL-18R (-33)	GL-20 (-36)	LF-01D
November-15	ND	NS	ND	ND	ND	ND	ND	ND	ND	ND	ND	ND	ND	ND	NS	NS	NS
May-16	ND	NS	ND	ND	ND	ND	ND	ND	ND	ND	ND	ND	ND	ND	NS	NS	NS
November-16	ND	NS	ND	ND	ND	ND	ND	ND	ND	ND	ND	ND	ND	ND	NS	NS	NS
May-17	ND	NS	ND	ND	ND	ND	ND	ND	ND	ND	ND	ND	ND	ND	NS	ND	NS
November-17	ND	NS	ND	ND	ND	ND	ND	ND	ND	ND	ND	ND	ND	ND	NS	ND	NS
May-18	ND	NS	ND	ND	ND	ND	ND	ND	ND	ND	ND	ND	ND	ND	NS	ND	NS
December-18	ND	NS	ND	ND	ND	ND	ND	ND	ND	ND	ND	ND	ND	ND	NS	ND	NS
May-19	ND	NS	ND	ND	ND	ND	ND	ND	ND	ND	ND	ND	ND	ND	NS	ND	NS
November-19	ND	NS	ND	ND	ND	ND	ND	ND	ND	ND	ND	ND	ND	ND	NS	ND	NS
May-20	ND	NS	ND	ND	ND	ND	ND	ND	ND	ND	ND	ND	ND	ND	NS	ND	NS
November-20	ND	NS	ND	ND	ND	ND	ND	ND	ND	ND	ND	ND	ND	ND	NS	ND	NS
May-21	ND	NS	NS	ND	ND	ND	ND	ND	ND	ND	ND	ND	ND	ND	NS	ND	NS
November-21	ND	NS	ND	ND	ND	ND	ND	ND	ND	ND	NS	ND	ND	ND	NS	ND	NS
April-22	ND	NS	NS	ND	NS	NS	NS	NS	NS	NS	NS	ND	ND	ND	NS	ND	ND
November-22	ND	NS	ND	ND	ND	ND	ND	ND	ND	ND	ND	ND	ND	ND	NS	ND	ND
May-23	ND	NS	ND	ND	ND	NS	ND	ND	ND	ND	ND	ND	ND	NS	NS	ND	ND
October-23	ND	NS	ND	ND	ND	ND	ND	ND	ND	ND	ND	ND	ND	NS	NS	ND	ND
May-24	ND	ND	ND	ND	ND	ND	ND	ND	ND	ND	ND	ND	ND	NS	ND	ND	ND

Parameter: m&p-Xylene (units=ug/L)

October-13	ND	NS	ND	ND	ND	ND	ND	ND	ND	ND	ND	ND	6.5	ND	NS	NS	NS
April-14	ND	NS	ND	ND	ND	ND	ND	ND	ND	ND	ND	ND	ND	ND	NS	NS	NS
December-14	ND	NS	ND	ND	NS	ND	ND	ND	ND	ND	ND	ND	ND	ND	NS	NS	NS
May-15	ND	NS	ND	ND	ND	ND	ND	ND	ND	ND	ND	ND	ND	ND	NS	NS	NS
November-15	ND	NS	ND	ND	ND	ND	ND	ND	ND	ND	ND	ND	ND	ND	NS	NS	NS
May-16	ND	NS	ND	ND	ND	ND	ND	ND	ND	ND	ND	ND	ND	ND	NS	NS	NS
November-16	ND	NS	ND	ND	ND	ND	ND	ND	ND	ND	ND	ND	4.1	ND	NS	NS	NS

ND: Non-Detect NS: Not Sampled

Event Date	GL-02 (-29)	GL-03R (-16)	GL-05 (-25)	GL-08 (-36)	GL-09 (-20)	GL-10 (-31)	GL-11 (-33)	GL-12 (-17)	GL-13 (-26)	GL-14 (-33)	GL-15 (-36)	GL-16 (-6)	GL-17 (-31)	GL-18 (-33)	GL-18R (-33)	GL-20 (-36)	LF-01D
May-17	ND	NS	ND	ND	ND	ND	ND	ND	ND	ND	ND	ND	ND	ND	NS	ND	NS
November-17	ND	NS	ND	ND	ND	ND	ND	ND	ND	ND	ND	ND	1.9 J	ND	NS	ND	NS
May-18	ND	NS	ND	ND	ND	ND	ND	ND	ND	ND	ND	ND	2.8	ND	NS	ND	NS
December-18	ND	NS	ND	ND	ND	ND	ND	ND	ND	0.84 J	ND	ND	2.5	ND	NS	ND	NS
May-19	ND	NS	ND	ND	ND	ND	ND	ND	ND	ND	ND	ND	ND	ND	NS	ND	NS
November-19	ND	NS	ND	ND	ND	ND	ND	ND	ND	ND	ND	ND	ND	ND	NS	ND	NS
May-20	ND	NS	ND	ND	ND	ND	ND	ND	ND	ND	ND	ND	ND	ND	NS	ND	NS
November-20	ND	NS	ND	ND	ND	ND	ND	ND	ND	ND	ND	ND	ND	ND	NS	ND	NS
May-21	ND	NS	NS	ND	ND	ND	ND	ND	ND	ND	ND	ND	ND	ND	NS	ND	NS
November-21	ND	NS	ND	ND	ND	ND	ND	ND	ND	ND	NS	ND	ND	ND	NS	ND	NS
April-22	ND	NS	NS	ND	NS	NS	NS	NS	NS	NS	NS	ND	ND	ND	NS	ND	ND
November-22	ND	NS	ND	ND	ND	ND	ND	ND	ND	ND	ND	ND	ND	ND	NS	ND	ND
May-23	ND	NS	ND	ND	ND	NS	ND	ND	2.2	ND	ND	ND	ND	NS	NS	ND	ND
October-23	ND	NS	ND	ND	ND	ND	ND	ND	ND	ND	ND	ND	0.48 J	NS	NS	ND	ND
May-24	ND	ND	ND	ND	ND	ND	ND	ND	ND	ND	ND	ND	ND	NS	ND	ND	ND
Parameter: Methacrylonitrile (units=ug/L)																	
October-13	ND	NS	ND	ND	ND	ND	ND	ND	ND	ND	ND	ND	ND	ND	NS	NS	NS
April-14	ND	NS	ND	ND	ND	ND	ND	ND	ND	ND	ND	ND	ND	ND	NS	NS	NS
December-14	ND	NS	ND	ND	NS	ND	ND	ND	ND	ND	ND	ND	ND	ND	NS	NS	NS
May-15	ND	NS	ND	ND	ND	ND	ND	ND	ND	ND	ND	ND	ND	ND	NS	NS	NS
November-15	ND	NS	ND	ND	ND	ND	ND	ND	ND	ND	ND	ND	ND	ND	NS	NS	NS
May-16	ND	NS	ND	ND	ND	ND	ND	ND	ND	ND	ND	ND	ND	ND	NS	NS	NS
November-16	ND	NS	ND	ND	ND	ND	ND	ND	ND	ND	ND	ND	ND	ND	NS	NS	NS
May-17	ND	NS	ND	ND	ND	ND	ND	ND	ND	ND	ND	ND	ND	ND	NS	ND	NS
November-17	ND	NS	ND	ND	ND	ND	ND	ND	ND	ND	ND	ND	ND	ND	NS	ND	NS
May-18	ND	NS	ND	ND	ND	ND	ND	ND	ND	ND	ND	ND	ND	ND	NS	ND	NS

ND: Non-Detect NS: Not Sampled

Event Date	GL-02 (-29)	GL-03R (-16)	GL-05 (-25)	GL-08 (-36)	GL-09 (-20)	GL-10 (-31)	GL-11 (-33)	GL-12 (-17)	GL-13 (-26)	GL-14 (-33)	GL-15 (-36)	GL-16 (-6)	GL-17 (-31)	GL-18 (-33)	GL-18R (-33)	GL-20 (-36)	LF-01D
December-18	ND	NS	ND	ND	ND	ND	ND	ND	ND	ND	ND	ND	ND	ND	NS	ND	NS
May-19	ND	NS	ND	ND	ND	ND	ND	ND	ND	ND	ND	ND	ND	ND	NS	ND	NS
November-19	ND	NS	ND	ND	ND	ND	ND	ND	ND	ND	ND	ND	ND	ND	NS	ND	NS
May-20	ND	NS	ND	ND	ND	ND	ND	ND	ND	ND	ND	ND	ND	ND	NS	ND	NS
November-20	ND	NS	ND	ND	ND	ND	ND	ND	ND	ND	ND	ND	ND	ND	NS	ND	NS
May-21	ND	NS	NS	ND	ND	ND	ND	ND	ND	ND	ND	ND	ND	ND	NS	ND	NS
November-21	ND	NS	ND	ND	ND	ND	ND	ND	ND	ND	NS	ND	ND	ND	NS	ND	NS
April-22	ND	NS	NS	ND	NS	NS	NS	NS	NS	NS	NS	ND	ND	ND	NS	ND	ND

Parameter: Methyl Acetate (units=ug/l, PAL=20000)

November-22	ND	NS	ND	ND	ND	ND	ND	ND	ND	ND	ND	ND	ND	ND	NS	ND	ND
May-23	ND	NS	ND	ND	ND	NS	ND	ND	ND	ND	ND	ND	ND	NS	NS	ND	ND
October-23	ND	NS	ND	ND	ND	ND	ND	ND	ND	ND	ND	ND	ND	NS	NS	ND	ND
May-24	ND	ND	ND	ND	ND	ND	ND	ND	ND	ND	ND	ND	ND	NS	ND	ND	ND

Parameter: Methyl methacrylate (units=ug/L)

October-13	ND	NS	ND	ND	ND	ND	ND	ND	ND	ND	ND	ND	ND	ND	NS	NS	NS
April-14	ND	NS	ND	ND	ND	ND	ND	ND	ND	ND	ND	ND	ND	ND	NS	NS	NS
December-14	ND	NS	ND	ND	NS	ND	ND	ND	ND	ND	ND	ND	ND	ND	NS	NS	NS
May-15	ND	NS	ND	ND	ND	ND	ND	ND	ND	ND	ND	ND	ND	ND	NS	NS	NS
November-15	ND	NS	ND	ND	ND	ND	ND	ND	ND	ND	ND	ND	ND	ND	NS	NS	NS
May-16	ND	NS	ND	ND	ND	ND	ND	ND	ND	ND	ND	ND	ND	ND	NS	NS	NS
November-16	ND	NS	ND	ND	ND	ND	ND	ND	ND	ND	ND	ND	ND	ND	NS	NS	NS
May-17	ND	NS	ND	ND	ND	ND	ND	ND	ND	ND	ND	ND	ND	ND	NS	ND	NS
November-17	ND	NS	ND	ND	ND	ND	ND	ND	ND	ND	ND	ND	ND	ND	NS	ND	NS
May-18	ND	NS	ND	ND	ND	ND	ND	ND	ND	ND	ND	ND	ND	ND	NS	ND	NS
December-18	ND	NS	ND	ND	ND	ND	ND	ND	ND	ND	ND	ND	ND	ND	NS	ND	NS
May-19	ND	NS	ND	ND	ND	ND	ND	ND	ND	ND	ND	ND	ND	ND	NS	ND	NS

ND: Non-Detect NS: Not Sampled

Event Date	GL-02 (-29)	GL-03R (-16)	GL-05 (-25)	GL-08 (-36)	GL-09 (-20)	GL-10 (-31)	GL-11 (-33)	GL-12 (-17)	GL-13 (-26)	GL-14 (-33)	GL-15 (-36)	GL-16 (-6)	GL-17 (-31)	GL-18 (-33)	GL-18R (-33)	GL-20 (-36)	LF-01D
November-19	ND	NS	ND	ND	ND	ND	ND	ND	ND	ND	ND	ND	ND	ND	NS	ND	NS
May-20	ND	NS	ND	ND	ND	ND	ND	ND	ND	ND	ND	ND	ND	ND	NS	ND	NS
November-20	ND	NS	ND	ND	ND	ND	ND	ND	ND	ND	ND	ND	ND	ND	NS	ND	NS
May-21	ND	NS	NS	ND	ND	ND	ND	ND	ND	ND	ND	ND	ND	ND	NS	ND	NS
November-21	ND	NS	ND	ND	ND	ND	ND	ND	ND	ND	NS	ND	ND	ND	NS	ND	NS
April-22	ND	NS	NS	ND	NS	NS	NS	NS	NS	NS	NS	ND	ND	ND	NS	ND	ND

Parameter: Methyl tert-butyl ether (MTBE) (units=ug/L, PAL=14)

July-09	ND	NS	ND	ND	ND	ND	ND	ND	ND	ND	ND	ND	ND	ND	NS	NS	NS
October-09	ND	NS	ND	ND	ND	ND	ND	ND	ND	ND	ND	ND	ND	ND	NS	NS	NS
March-10	ND	NS	ND	ND	ND	ND	ND	ND	ND	ND	ND	ND	ND	ND	NS	NS	NS
June-10	ND	NS	ND	ND	ND	ND	ND	ND	ND	ND	ND	ND	ND	ND	NS	NS	NS
March-11	ND	NS	ND	ND	ND	ND	ND	ND	ND	ND	ND	0.39 J	ND	ND	NS	NS	NS
March-13	ND	NS	ND	ND	ND	ND	ND	ND	ND	ND	ND	ND	ND	ND	NS	NS	NS
October-13	ND	NS	ND	ND	ND	ND	ND	ND	ND	ND	ND	ND	ND	ND	NS	NS	NS
April-14	ND	NS	ND	ND	ND	ND	ND	ND	ND	ND	ND	ND	ND	ND	NS	NS	NS
December-14	ND	NS	ND	ND	NS	ND	ND	ND	ND	ND	ND	ND	ND	ND	NS	NS	NS
May-15	ND	NS	ND	ND	ND	ND	ND	ND	ND	ND	ND	ND	ND	ND	NS	NS	NS
November-15	ND	NS	ND	ND	ND	ND	ND	ND	ND	ND	ND	ND	ND	ND	NS	NS	NS
May-16	ND	NS	ND	ND	ND	ND	ND	ND	ND	ND	ND	ND	ND	ND	NS	NS	NS
November-16	ND	NS	ND	ND	ND	ND	ND	ND	ND	ND	ND	ND	ND	ND	NS	NS	NS
May-17	ND	NS	ND	ND	ND	ND	ND	ND	ND	ND	ND	ND	ND	ND	NS	ND	NS
November-17	ND	NS	ND	ND	ND	ND	ND	ND	ND	ND	ND	ND	ND	ND	NS	ND	NS
May-18	ND	NS	ND	ND	ND	ND	ND	ND	ND	ND	ND	ND	ND	ND	NS	ND	NS
December-18	ND	NS	ND	ND	ND	ND	ND	ND	ND	ND	ND	ND	ND	ND	NS	ND	NS
May-19	ND	NS	ND	ND	ND	ND	ND	ND	ND	ND	ND	ND	ND	ND	NS	ND	NS
November-19	ND	NS	ND	ND	ND	ND	ND	ND	ND	ND	ND	ND	ND	ND	NS	ND	NS

ND: Non-Detect NS: Not Sampled

Event Date	GL-02 (-29)	GL-03R (-16)	GL-05 (-25)	GL-08 (-36)	GL-09 (-20)	GL-10 (-31)	GL-11 (-33)	GL-12 (-17)	GL-13 (-26)	GL-14 (-33)	GL-15 (-36)	GL-16 (-6)	GL-17 (-31)	GL-18 (-33)	GL-18R (-33)	GL-20 (-36)	LF-01D
May-20	ND	NS	ND	ND	ND	ND	ND	ND	ND	ND	ND	ND	ND	ND	NS	ND	NS
November-20	ND	NS	ND	ND	ND	ND	ND	ND	ND	ND	ND	ND	ND	ND	NS	ND	NS
May-21	ND	NS	NS	ND	ND	ND	ND	ND	ND	ND	ND	ND	ND	ND	NS	ND	NS
November-21	ND	NS	ND	ND	ND	ND	ND	ND	ND	ND	NS	ND	ND	ND	NS	ND	NS
April-22	ND	NS	ND	ND	ND	ND	ND	ND	ND	ND	NS	ND	ND	ND	NS	ND	ND
November-22	ND	NS	ND	ND	ND	ND	ND	ND	ND	ND	ND	ND	ND	ND	NS	ND	ND
May-23	ND	NS	ND	ND	ND	NS	ND	ND	ND	ND	ND	ND	ND	NS	NS	ND	ND
October-23	ND	NS	ND	ND	ND	ND	ND	ND	ND	ND	ND	ND	ND	NS	NS	ND	ND
May-24	ND	ND	ND	ND	ND	ND	ND	ND	ND	ND	ND	ND	ND	NS	ND	ND	ND
Parameter: Methylene Chloride (units=ug/L, PAL=5)																	
July-09	ND	NS	ND	ND	ND	ND	ND	ND	ND	ND	ND	ND	ND	ND	NS	NS	NS
October-09	ND	NS	ND	ND	ND	ND	ND	ND	ND	ND	ND	ND	ND	ND	NS	NS	NS
March-10	ND	NS	ND	ND	ND	ND	ND	ND	ND	ND	ND	ND	ND	ND	NS	NS	NS
June-10	ND	NS	ND	ND	ND	ND	ND	ND	ND	ND	ND	ND	ND	ND	NS	NS	NS
March-11	ND	NS	ND	ND	ND	ND	ND	ND	ND	ND	ND	ND	ND	ND	NS	NS	NS
March-13	ND	NS	ND	ND	ND	ND	ND	ND	ND	ND	ND	ND	ND	ND	NS	NS	NS
October-13	ND	NS	ND	ND	ND	ND	ND	ND	ND	ND	ND	ND	ND	ND	NS	NS	NS
April-14	ND	NS	ND	ND	ND	ND	ND	ND	ND	ND	ND	ND	ND	ND	NS	NS	NS
December-14	ND	NS	ND	ND	NS	ND	ND	ND	ND	ND	ND	ND	ND	ND	NS	NS	NS
May-15	ND	NS	ND	ND	ND	ND	ND	ND	ND	ND	ND	ND	ND	ND	NS	NS	NS
November-15	ND	NS	ND	ND	ND	ND	ND	ND	ND	ND	ND	ND	ND	ND	NS	NS	NS
May-16	ND	NS	ND	ND	ND	ND	ND	ND	ND	ND	ND	ND	ND	ND	NS	NS	NS
November-16	ND	NS	ND	ND	ND	ND	ND	ND	ND	ND	ND	ND	ND	ND	NS	NS	NS
May-17	ND	NS	ND	ND	ND	ND	ND	ND	ND	ND	ND	ND	ND	ND	NS	ND	NS
November-17	ND	NS	ND	ND	ND	ND	ND	ND	ND	ND	ND	ND	ND	ND	NS	ND	NS
May-18	ND	NS	ND	ND	ND	ND	ND	ND	ND	ND	ND	ND	ND	ND	NS	ND	NS

ND: Non-Detect NS: Not Sampled

Event Date	GL-02 (-29)	GL-03R (-16)	GL-05 (-25)	GL-08 (-36)	GL-09 (-20)	GL-10 (-31)	GL-11 (-33)	GL-12 (-17)	GL-13 (-26)	GL-14 (-33)	GL-15 (-36)	GL-16 (-6)	GL-17 (-31)	GL-18 (-33)	GL-18R (-33)	GL-20 (-36)	LF-01D
December-18	ND	NS	ND	ND	ND	ND	ND	ND	ND	ND	ND	ND	ND	ND	NS	ND	NS
May-19	ND	NS	ND	ND	ND	ND	ND	ND	ND	ND	ND	ND	ND	ND	NS	ND	NS
November-19	ND	NS	ND	ND	ND	ND	ND	2.1	ND	ND	ND	ND	ND	ND	NS	ND	NS
May-20	ND	NS	ND	ND	ND	ND	ND	ND	ND	ND	ND	ND	ND	ND	NS	ND	NS
November-20	ND	NS	ND	ND	ND	ND	ND	ND	ND	ND	ND	ND	ND	ND	NS	ND	NS
May-21	0.78 J	NS	NS	ND	ND	ND	ND	0.69 J	0.86 J	ND	ND	0.66 J	ND	ND	NS	ND	NS
November-21	ND	NS	ND	ND	ND	ND	ND	ND	ND	ND	NS	ND	ND	ND	NS	ND	NS
April-22	ND	NS	ND	ND	ND	ND	ND	ND	ND	ND	NS	ND	ND	ND	NS	ND	ND
November-22	ND	NS	ND	ND	ND	ND	ND	ND	ND	ND	ND	ND	ND	ND	NS	ND	ND
May-23	ND	NS	ND	ND	ND	NS	ND	ND	ND	ND	ND	ND	ND	NS	NS	ND	ND
October-23	ND	NS	ND	ND	ND	ND	ND	ND	ND	ND	ND	ND	ND	NS	NS	ND	ND
May-24	ND	ND	ND	ND	ND	ND	ND	ND	ND	ND	ND	ND	ND	NS	ND	ND	ND

Parameter: n-Butylbenzene (units=ug/L)

October-13	ND	NS	ND	ND	ND	ND	ND	ND	ND	ND	ND	ND	ND	ND	NS	NS	NS
April-14	ND	NS	ND	ND	ND	ND	ND	ND	ND	ND	ND	ND	ND	ND	NS	NS	NS
December-14	ND	NS	ND	ND	NS	ND	ND	ND	ND	ND	ND	ND	ND	ND	NS	NS	NS
May-15	ND	NS	ND	ND	ND	ND	ND	ND	ND	ND	ND	ND	ND	ND	NS	NS	NS
November-15	ND	NS	ND	ND	ND	ND	ND	ND	ND	ND	ND	ND	ND	ND	NS	NS	NS
May-16	ND	NS	ND	ND	ND	ND	ND	ND	ND	ND	ND	ND	ND	ND	NS	NS	NS
November-16	ND	NS	ND	ND	ND	ND	ND	ND	ND	ND	ND	ND	ND	ND	NS	NS	NS
May-17	ND	NS	ND	ND	ND	ND	ND	ND	ND	ND	ND	ND	ND	ND	NS	ND	NS
November-17	ND	NS	ND	ND	ND	ND	ND	ND	ND	ND	ND	ND	ND	ND	NS	ND	NS
May-18	ND	NS	ND	ND	ND	ND	ND	ND	ND	ND	ND	ND	ND	ND	NS	ND	NS
December-18	ND	NS	ND	ND	ND	ND	ND	ND	ND	ND	ND	ND	ND	ND	NS	ND	NS
May-19	ND	NS	ND	ND	ND	ND	ND	ND	ND	ND	ND	ND	ND	ND	NS	ND	NS
November-19	ND	NS	ND	ND	ND	ND	ND	ND	ND	ND	ND	ND	ND	ND	NS	ND	NS

ND: Non-Detect NS: Not Sampled

Event Date	GL-02 (-29)	GL-03R (-16)	GL-05 (-25)	GL-08 (-36)	GL-09 (-20)	GL-10 (-31)	GL-11 (-33)	GL-12 (-17)	GL-13 (-26)	GL-14 (-33)	GL-15 (-36)	GL-16 (-6)	GL-17 (-31)	GL-18 (-33)	GL-18R (-33)	GL-20 (-36)	LF-01D
May-20	ND	NS	ND	ND	ND	ND	ND	ND	ND	ND	ND	ND	ND	ND	NS	ND	NS
November-20	ND	NS	ND	ND	ND	ND	ND	ND	ND	ND	ND	ND	ND	ND	NS	ND	NS
May-21	ND	NS	NS	ND	ND	ND	ND	ND	ND	ND	ND	ND	ND	ND	NS	ND	NS
November-21	ND	NS	ND	ND	ND	ND	ND	ND	ND	ND	NS	ND	ND	ND	NS	ND	NS
April-22	ND	NS	NS	ND	NS	NS	NS	NS	NS	NS	NS	ND	ND	ND	NS	ND	ND

Parameter: n-Propylbenzene (units=ug/L)

October-13	ND	NS	ND	ND	ND	ND	ND	ND	ND	ND	ND	ND	ND	ND	NS	NS	NS
April-14	ND	NS	ND	ND	ND	ND	ND	ND	ND	ND	ND	ND	ND	ND	NS	NS	NS
December-14	ND	NS	ND	ND	NS	ND	ND	ND	ND	ND	ND	ND	ND	ND	NS	NS	NS
May-15	ND	NS	ND	ND	ND	ND	ND	ND	ND	ND	ND	ND	ND	ND	NS	NS	NS
November-15	ND	NS	ND	ND	ND	ND	ND	ND	ND	ND	ND	ND	ND	ND	NS	NS	NS
May-16	ND	NS	ND	ND	ND	ND	ND	ND	ND	ND	ND	ND	ND	ND	NS	NS	NS
November-16	ND	NS	ND	ND	ND	ND	ND	ND	ND	ND	ND	ND	ND	ND	NS	NS	NS
May-17	ND	NS	ND	ND	ND	ND	ND	ND	ND	ND	ND	ND	ND	ND	NS	ND	NS
November-17	ND	NS	ND	ND	ND	ND	ND	ND	ND	ND	ND	ND	ND	ND	NS	ND	NS
May-18	ND	NS	ND	ND	ND	ND	ND	ND	ND	ND	ND	ND	ND	ND	NS	ND	NS
December-18	ND	NS	ND	ND	ND	ND	ND	ND	ND	ND	ND	ND	ND	ND	NS	ND	NS
May-19	ND	NS	ND	ND	ND	ND	ND	ND	ND	ND	ND	ND	ND	ND	NS	ND	NS
November-19	ND	NS	ND	ND	ND	ND	ND	ND	ND	ND	ND	ND	ND	ND	NS	ND	NS
May-20	ND	NS	ND	ND	ND	ND	ND	ND	ND	ND	ND	ND	ND	ND	NS	ND	NS
November-20	ND	NS	ND	ND	ND	ND	ND	ND	ND	ND	ND	ND	ND	ND	NS	ND	NS
May-21	ND	NS	NS	ND	ND	ND	ND	ND	ND	ND	ND	ND	ND	ND	NS	ND	NS
November-21	ND	NS	ND	ND	ND	ND	ND	ND	ND	ND	NS	ND	ND	ND	NS	ND	NS
April-22	ND	NS	NS	ND	NS	NS	NS	NS	NS	NS	NS	ND	ND	ND	NS	ND	ND

Parameter: o-Xylene (units=ug/L)

October-13	ND	NS	ND	ND	ND	ND	ND	ND	ND	ND	ND	ND	ND	ND	NS	NS	NS
------------	----	----	----	----	----	----	----	----	----	----	----	----	----	----	----	----	----

ND: Non-Detect NS: Not Sampled

Event Date	GL-02 (-29)	GL-03R (-16)	GL-05 (-25)	GL-08 (-36)	GL-09 (-20)	GL-10 (-31)	GL-11 (-33)	GL-12 (-17)	GL-13 (-26)	GL-14 (-33)	GL-15 (-36)	GL-16 (-6)	GL-17 (-31)	GL-18 (-33)	GL-18R (-33)	GL-20 (-36)	LF-01D
April-14	ND	NS	ND	ND	ND	ND	ND	ND	ND	ND	ND	ND	ND	ND	NS	NS	NS
December-14	ND	NS	ND	ND	NS	ND	ND	ND	ND	ND	ND	ND	ND	ND	NS	NS	NS
May-15	ND	NS	ND	ND	ND	ND	ND	ND	ND	ND	ND	ND	ND	ND	NS	NS	NS
November-15	ND	NS	ND	ND	ND	ND	ND	ND	ND	ND	ND	ND	ND	ND	NS	NS	NS
May-16	ND	NS	ND	ND	ND	ND	ND	ND	ND	ND	ND	ND	ND	ND	NS	NS	NS
November-16	ND	NS	ND	ND	ND	ND	ND	ND	ND	ND	ND	ND	ND	ND	NS	NS	NS
May-17	ND	NS	ND	ND	ND	ND	ND	ND	ND	ND	ND	ND	ND	ND	NS	ND	NS
November-17	ND	NS	ND	ND	ND	ND	ND	ND	ND	ND	ND	ND	ND	ND	NS	ND	NS
May-18	ND	NS	ND	ND	ND	ND	ND	ND	ND	ND	ND	ND	ND	ND	NS	ND	NS
December-18	ND	NS	ND	ND	ND	ND	ND	ND	ND	ND	ND	ND	ND	ND	NS	ND	NS
May-19	ND	NS	ND	ND	ND	ND	ND	ND	ND	ND	ND	ND	ND	ND	NS	ND	NS
November-19	ND	NS	ND	ND	ND	ND	ND	ND	ND	ND	ND	ND	ND	ND	NS	ND	NS
May-20	ND	NS	ND	ND	ND	ND	ND	ND	ND	ND	ND	ND	ND	ND	NS	ND	NS
November-20	ND	NS	ND	ND	ND	ND	ND	ND	ND	ND	ND	ND	ND	ND	NS	ND	NS
May-21	ND	NS	NS	ND	ND	ND	ND	ND	ND	ND	ND	ND	ND	ND	NS	ND	NS
November-21	ND	NS	ND	ND	ND	ND	ND	ND	ND	ND	NS	ND	ND	ND	NS	ND	NS
April-22	ND	NS	NS	ND	NS	NS	NS	NS	NS	NS	NS	ND	ND	ND	NS	ND	ND
November-22	ND	NS	ND	ND	ND	ND	ND	ND	ND	ND	ND	ND	ND	ND	NS	ND	ND
May-23	ND	NS	ND	ND	ND	NS	ND	ND	ND	ND	ND	ND	ND	NS	NS	ND	ND
October-23	ND	NS	ND	ND	ND	ND	ND	ND	ND	ND	ND	ND	ND	NS	NS	ND	ND
May-24	ND	ND	ND	ND	ND	ND	ND	ND	ND	ND	ND	ND	ND	NS	ND	ND	ND
Parameter: p-Isopropyltoluene (units=ug/L)																	
October-13	ND	NS	ND	ND	ND	ND	ND	ND	ND	ND	ND	ND	ND	ND	NS	NS	NS
April-14	ND	NS	ND	ND	ND	ND	ND	ND	ND	ND	ND	ND	ND	ND	NS	NS	NS
December-14	ND	NS	ND	ND	NS	ND	ND	ND	ND	ND	ND	ND	ND	ND	NS	NS	NS
May-15	ND	NS	ND	ND	ND	ND	ND	ND	ND	ND	ND	ND	ND	ND	NS	NS	NS

ND: Non-Detect NS: Not Sampled

Event Date	GL-02 (-29)	GL-03R (-16)	GL-05 (-25)	GL-08 (-36)	GL-09 (-20)	GL-10 (-31)	GL-11 (-33)	GL-12 (-17)	GL-13 (-26)	GL-14 (-33)	GL-15 (-36)	GL-16 (-6)	GL-17 (-31)	GL-18 (-33)	GL-18R (-33)	GL-20 (-36)	LF-01D
November-15	ND	NS	ND	ND	ND	ND	ND	ND	ND	ND	ND	ND	ND	ND	NS	NS	NS
May-16	ND	NS	ND	ND	ND	ND	ND	ND	ND	ND	ND	ND	ND	ND	NS	NS	NS
November-16	ND	NS	ND	ND	ND	ND	ND	ND	ND	ND	ND	ND	ND	ND	NS	NS	NS
May-17	ND	NS	ND	ND	ND	ND	ND	ND	ND	ND	ND	ND	ND	ND	NS	ND	NS
November-17	ND	NS	ND	ND	ND	ND	ND	ND	ND	ND	ND	ND	ND	ND	NS	ND	NS
May-18	ND	NS	ND	ND	ND	ND	ND	ND	ND	ND	ND	ND	ND	ND	NS	ND	NS
December-18	ND	NS	ND	ND	ND	ND	ND	ND	ND	ND	ND	ND	ND	ND	NS	ND	NS
May-19	ND	NS	ND	ND	ND	ND	ND	ND	ND	ND	ND	ND	ND	ND	NS	ND	NS
November-19	ND	NS	ND	ND	ND	ND	ND	ND	ND	ND	ND	ND	ND	ND	NS	ND	NS
May-20	ND	NS	ND	ND	ND	ND	ND	ND	ND	ND	ND	ND	ND	ND	NS	ND	NS
November-20	ND	NS	ND	ND	ND	ND	ND	ND	ND	ND	ND	ND	ND	ND	NS	ND	NS
May-21	ND	NS	NS	ND	ND	ND	ND	ND	ND	ND	ND	ND	ND	ND	NS	ND	NS
November-21	ND	NS	ND	ND	ND	ND	ND	ND	ND	ND	NS	ND	ND	ND	NS	ND	NS
April-22	ND	NS	NS	ND	NS	NS	NS	NS	NS	NS	NS	ND	ND	ND	NS	ND	ND

Parameter: Propionitrile (units=ug/L)

October-13	ND	NS	ND	ND	ND	ND	ND	ND	ND	ND	ND	ND	ND	ND	NS	NS	NS
April-14	ND	NS	ND	ND	ND	ND	ND	ND	ND	ND	ND	ND	ND	ND	NS	NS	NS
December-14	ND	NS	ND	ND	NS	ND	ND	ND	ND	ND	ND	ND	ND	ND	NS	NS	NS
May-15	ND	NS	ND	ND	ND	ND	ND	ND	ND	ND	ND	ND	ND	ND	NS	NS	NS
November-15	ND	NS	ND	ND	ND	ND	ND	ND	ND	ND	ND	ND	ND	ND	NS	NS	NS
May-16	ND	NS	ND	ND	ND	ND	ND	ND	ND	ND	ND	ND	ND	ND	NS	NS	NS
November-16	ND	NS	ND	ND	ND	ND	ND	ND	ND	ND	ND	ND	ND	ND	NS	NS	NS
May-17	ND	NS	ND	ND	ND	ND	ND	ND	ND	ND	ND	ND	ND	ND	NS	ND	NS
November-17	ND	NS	ND	ND	ND	ND	ND	ND	ND	ND	ND	ND	ND	ND	NS	ND	NS
May-18	ND	NS	ND	ND	ND	ND	ND	ND	ND	ND	ND	ND	ND	ND	NS	ND	NS
December-18	ND	NS	ND	ND	ND	ND	ND	ND	ND	ND	ND	ND	ND	ND	NS	ND	NS

ND: Non-Detect NS: Not Sampled

Event Date	GL-02 (-29)	GL-03R (-16)	GL-05 (-25)	GL-08 (-36)	GL-09 (-20)	GL-10 (-31)	GL-11 (-33)	GL-12 (-17)	GL-13 (-26)	GL-14 (-33)	GL-15 (-36)	GL-16 (-6)	GL-17 (-31)	GL-18 (-33)	GL-18R (-33)	GL-20 (-36)	LF-01D
May-19	ND	NS	ND	ND	ND	ND	ND	ND	ND	ND	ND	ND	ND	ND	NS	ND	NS
November-19	ND	NS	ND	ND	ND	ND	ND	ND	ND	ND	ND	ND	ND	ND	NS	ND	NS
May-20	ND	NS	ND	ND	ND	ND	ND	ND	ND	ND	ND	ND	ND	ND	NS	ND	NS
November-20	ND	NS	ND	ND	ND	ND	ND	ND	ND	ND	ND	ND	ND	ND	NS	ND	NS
May-21	ND	NS	NS	ND	ND	ND	ND	ND	ND	ND	ND	ND	ND	ND	NS	ND	NS
November-21	ND	NS	ND	ND	ND	ND	ND	ND	ND	ND	NS	ND	ND	ND	NS	ND	NS
April-22	ND	NS	NS	ND	NS	NS	NS	NS	NS	NS	NS	ND	ND	ND	NS	ND	ND
Parameter: sec-Butylbenzene (units=ug/L)																	
October-13	ND	NS	ND	ND	ND	ND	ND	ND	ND	ND	ND	ND	ND	ND	NS	NS	NS
April-14	ND	NS	ND	ND	ND	ND	ND	ND	ND	ND	ND	ND	ND	ND	NS	NS	NS
December-14	ND	NS	ND	ND	NS	ND	ND	ND	ND	ND	ND	ND	ND	ND	NS	NS	NS
May-15	ND	NS	ND	ND	ND	ND	ND	ND	ND	ND	ND	ND	ND	ND	NS	NS	NS
November-15	ND	NS	ND	ND	ND	ND	ND	ND	ND	ND	ND	ND	ND	ND	NS	NS	NS
May-16	ND	NS	ND	ND	ND	ND	ND	ND	ND	ND	ND	ND	ND	ND	NS	NS	NS
November-16	ND	NS	ND	ND	ND	ND	ND	ND	ND	ND	ND	ND	ND	ND	NS	NS	NS
May-17	ND	NS	ND	ND	ND	ND	ND	ND	ND	ND	ND	ND	ND	ND	NS	ND	NS
November-17	ND	NS	ND	ND	ND	ND	ND	ND	ND	ND	ND	ND	ND	ND	NS	ND	NS
May-18	ND	NS	ND	ND	ND	ND	ND	ND	ND	ND	ND	ND	ND	ND	NS	ND	NS
December-18	ND	NS	ND	ND	ND	ND	ND	ND	ND	ND	ND	ND	ND	ND	NS	ND	NS
May-19	ND	NS	ND	ND	ND	ND	ND	ND	ND	ND	ND	ND	ND	ND	NS	ND	NS
November-19	ND	NS	ND	ND	ND	ND	ND	ND	ND	ND	ND	ND	ND	ND	NS	ND	NS
May-20	ND	NS	ND	ND	ND	ND	ND	ND	ND	ND	ND	ND	ND	ND	NS	ND	NS
November-20	ND	NS	ND	ND	ND	ND	ND	ND	ND	ND	ND	ND	ND	ND	NS	ND	NS
May-21	ND	NS	NS	ND	ND	ND	ND	ND	ND	ND	ND	ND	ND	ND	NS	ND	NS
November-21	ND	NS	ND	ND	ND	ND	ND	ND	ND	ND	NS	ND	ND	ND	NS	ND	NS
April-22	ND	NS	NS	ND	NS	NS	NS	NS	NS	NS	NS	ND	ND	ND	NS	ND	ND

ND: Non-Detect NS: Not Sampled

Event Date	GL-02 (-29)	GL-03R (-16)	GL-05 (-25)	GL-08 (-36)	GL-09 (-20)	GL-10 (-31)	GL-11 (-33)	GL-12 (-17)	GL-13 (-26)	GL-14 (-33)	GL-15 (-36)	GL-16 (-6)	GL-17 (-31)	GL-18 (-33)	GL-18R (-33)	GL-20 (-36)	LF-01D
Parameter: Styrene (units=ug/L, PAL=100)																	
July-09	ND	NS	ND	ND	ND	ND	ND	ND	ND	ND	ND	ND	ND	ND	NS	NS	NS
October-09	ND	NS	ND	ND	ND	ND	ND	ND	ND	ND	ND	ND	ND	ND	NS	NS	NS
March-10	ND	NS	ND	ND	ND	ND	ND	ND	ND	ND	ND	ND	ND	ND	NS	NS	NS
June-10	ND	NS	ND	ND	ND	ND	ND	ND	ND	ND	ND	ND	ND	3	NS	NS	NS
March-11	ND	NS	ND	ND	ND	ND	ND	ND	ND	ND	ND	ND	ND	ND	NS	NS	NS
March-13	ND	NS	ND	ND	ND	ND	ND	ND	ND	ND	ND	ND	ND	ND	NS	NS	NS
October-13	ND	NS	ND	ND	ND	ND	ND	ND	ND	ND	ND	ND	ND	ND	NS	NS	NS
April-14	ND	NS	ND	ND	ND	ND	ND	ND	ND	ND	ND	ND	ND	ND	NS	NS	NS
December-14	ND	NS	ND	ND	NS	ND	ND	ND	ND	ND	ND	ND	ND	ND	NS	NS	NS
May-15	ND	NS	ND	ND	ND	ND	ND	ND	ND	ND	ND	ND	ND	ND	NS	NS	NS
November-15	ND	NS	ND	ND	ND	ND	ND	ND	ND	ND	ND	ND	ND	ND	NS	NS	NS
May-16	ND	NS	ND	ND	ND	ND	ND	ND	ND	ND	ND	ND	ND	ND	NS	NS	NS
November-16	ND	NS	ND	ND	ND	ND	ND	ND	ND	ND	ND	ND	ND	ND	NS	NS	NS
May-17	ND	NS	ND	ND	ND	ND	ND	ND	ND	ND	ND	ND	ND	ND	NS	ND	NS
November-17	ND	NS	ND	ND	ND	ND	ND	ND	ND	ND	ND	ND	ND	ND	NS	ND	NS
May-18	ND	NS	ND	ND	ND	ND	ND	ND	ND	ND	ND	ND	ND	ND	NS	ND	NS
December-18	ND	NS	ND	ND	ND	ND	ND	ND	ND	ND	ND	ND	ND	ND	NS	ND	NS
May-19	ND	NS	ND	ND	ND	ND	ND	ND	ND	ND	ND	ND	ND	ND	NS	ND	NS
November-19	ND	NS	ND	ND	ND	ND	ND	ND	ND	ND	ND	ND	ND	ND	NS	ND	NS
May-20	ND	NS	ND	ND	ND	ND	ND	ND	ND	ND	ND	ND	ND	ND	NS	ND	NS
November-20	ND	NS	ND	ND	ND	ND	ND	ND	ND	ND	ND	ND	ND	ND	NS	ND	NS
May-21	ND	NS	NS	ND	ND	ND	ND	ND	ND	ND	ND	ND	ND	ND	NS	ND	NS
November-21	ND	NS	ND	ND	ND	ND	ND	ND	ND	ND	NS	ND	ND	ND	NS	ND	NS
April-22	ND	NS	ND	ND	ND	ND	ND	ND	ND	ND	NS	ND	ND	ND	NS	ND	ND
November-22	ND	NS	ND	ND	ND	ND	ND	ND	ND	ND	ND	ND	ND	ND	NS	ND	ND

ND: Non-Detect NS: Not Sampled

Event Date	GL-02 (-29)	GL-03R (-16)	GL-05 (-25)	GL-08 (-36)	GL-09 (-20)	GL-10 (-31)	GL-11 (-33)	GL-12 (-17)	GL-13 (-26)	GL-14 (-33)	GL-15 (-36)	GL-16 (-6)	GL-17 (-31)	GL-18 (-33)	GL-18R (-33)	GL-20 (-36)	LF-01D
May-23	ND	NS	ND	ND	ND	NS	ND	ND	ND	ND	ND	ND	ND	NS	NS	ND	ND
October-23	ND	NS	ND	ND	ND	ND	ND	ND	ND	ND	ND	ND	ND	NS	NS	ND	ND
May-24	ND	ND	ND	ND	ND	ND	ND	ND	ND	ND	ND	ND	ND	NS	ND	ND	ND

Parameter: **tert-Butylbenzene (units=ug/L)**

October-13	ND	NS	ND	ND	ND	ND	ND	ND	ND	ND	ND	ND	ND	ND	NS	NS	NS
April-14	ND	NS	ND	ND	ND	ND	ND	ND	ND	ND	ND	ND	ND	ND	NS	NS	NS
December-14	ND	NS	ND	ND	NS	ND	ND	ND	ND	ND	ND	ND	ND	ND	NS	NS	NS
May-15	ND	NS	ND	ND	ND	ND	ND	ND	ND	ND	ND	ND	ND	ND	NS	NS	NS
November-15	ND	NS	ND	ND	ND	ND	ND	ND	ND	ND	ND	ND	ND	ND	NS	NS	NS
May-16	ND	NS	ND	ND	ND	ND	ND	ND	ND	ND	ND	ND	ND	ND	NS	NS	NS
November-16	ND	NS	ND	ND	ND	ND	ND	ND	ND	ND	ND	ND	ND	ND	NS	NS	NS
May-17	ND	NS	ND	ND	ND	ND	ND	ND	ND	ND	ND	ND	ND	ND	NS	ND	NS
November-17	ND	NS	ND	ND	ND	ND	ND	ND	ND	ND	ND	ND	ND	ND	NS	ND	NS
May-18	ND	NS	ND	ND	ND	ND	ND	ND	ND	ND	ND	ND	ND	ND	NS	ND	NS
December-18	ND	NS	ND	ND	ND	ND	ND	ND	ND	ND	ND	ND	ND	ND	NS	ND	NS
May-19	ND	NS	ND	ND	ND	ND	ND	ND	ND	ND	ND	ND	ND	ND	NS	ND	NS
November-19	ND	NS	ND	ND	ND	ND	ND	ND	ND	ND	ND	ND	ND	ND	NS	ND	NS
May-20	ND	NS	ND	ND	ND	ND	ND	ND	ND	ND	ND	ND	ND	ND	NS	ND	NS
November-20	ND	NS	ND	ND	ND	ND	ND	ND	ND	ND	ND	ND	ND	ND	NS	ND	NS
May-21	ND	NS	NS	ND	ND	ND	ND	ND	ND	ND	ND	ND	ND	ND	NS	ND	NS
November-21	ND	NS	ND	ND	ND	ND	ND	ND	ND	ND	NS	ND	ND	ND	NS	ND	NS
April-22	ND	NS	NS	ND	NS	NS	NS	NS	NS	NS	NS	ND	ND	ND	NS	ND	ND

Parameter: **Tetrachloroethene (units=ug/L, PAL=5)**

July-09	ND	NS	ND	ND	ND	ND	ND	ND	ND	ND	ND	ND	ND	ND	NS	NS	NS
October-09	ND	NS	ND	ND	ND	ND	ND	ND	ND	ND	ND	ND	ND	ND	NS	NS	NS
March-10	ND	NS	ND	ND	ND	ND	ND	ND	ND	ND	ND	ND	ND	ND	NS	NS	NS

ND: Non-Detect NS: Not Sampled

Event Date	GL-02 (-29)	GL-03R (-16)	GL-05 (-25)	GL-08 (-36)	GL-09 (-20)	GL-10 (-31)	GL-11 (-33)	GL-12 (-17)	GL-13 (-26)	GL-14 (-33)	GL-15 (-36)	GL-16 (-6)	GL-17 (-31)	GL-18 (-33)	GL-18R (-33)	GL-20 (-36)	LF-01D
June-10	ND	NS	ND	ND	ND	ND	ND	ND	ND	ND	ND	ND	ND	ND	NS	NS	NS
March-11	ND	NS	ND	ND	ND	ND	ND	ND	ND	ND	ND	ND	ND	ND	NS	NS	NS
March-13	ND	NS	ND	ND	ND	ND	ND	ND	ND	ND	ND	ND	ND	ND	NS	NS	NS
October-13	ND	NS	ND	ND	ND	ND	ND	ND	ND	ND	ND	ND	ND	ND	NS	NS	NS
April-14	ND	NS	ND	ND	ND	ND	ND	ND	ND	ND	ND	ND	ND	ND	NS	NS	NS
December-14	ND	NS	ND	ND	NS	ND	ND	ND	ND	ND	ND	ND	ND	ND	NS	NS	NS
May-15	ND	NS	ND	ND	ND	ND	ND	ND	ND	ND	ND	ND	ND	ND	NS	NS	NS
November-15	ND	NS	ND	ND	ND	ND	ND	ND	ND	ND	ND	ND	ND	ND	NS	NS	NS
May-16	ND	NS	ND	ND	ND	ND	ND	ND	ND	ND	ND	ND	ND	ND	NS	NS	NS
November-16	ND	NS	ND	ND	ND	ND	ND	ND	ND	ND	ND	ND	ND	ND	NS	NS	NS
May-17	ND	NS	ND	ND	ND	ND	ND	ND	ND	ND	ND	ND	ND	ND	NS	ND	NS
November-17	ND	NS	ND	ND	ND	ND	ND	ND	ND	ND	ND	ND	ND	ND	NS	ND	NS
May-18	ND	NS	ND	ND	ND	ND	ND	ND	ND	ND	ND	ND	ND	ND	NS	ND	NS
December-18	ND	NS	ND	ND	ND	ND	ND	ND	ND	ND	ND	ND	ND	ND	NS	ND	NS
May-19	ND	NS	ND	ND	ND	ND	ND	ND	ND	ND	ND	ND	ND	ND	NS	ND	NS
November-19	ND	NS	ND	ND	ND	ND	ND	ND	ND	ND	ND	ND	ND	ND	NS	ND	NS
May-20	ND	NS	ND	ND	ND	ND	ND	ND	ND	ND	ND	ND	ND	ND	NS	ND	NS
November-20	ND	NS	ND	ND	ND	ND	ND	ND	ND	ND	ND	ND	ND	ND	NS	ND	NS
May-21	ND	NS	NS	ND	ND	ND	ND	ND	ND	ND	ND	ND	ND	ND	NS	ND	NS
November-21	1.4	NS	0.65 J	ND	ND	ND	ND	ND	ND	ND	NS	ND	ND	ND	NS	ND	NS
April-22	ND	NS	ND	ND	ND	ND	ND	ND	ND	ND	NS	ND	ND	ND	NS	ND	ND
November-22	ND	NS	ND	ND	ND	ND	ND	ND	ND	ND	ND	ND	ND	ND	NS	ND	3.3
May-23	ND	NS	ND	ND	ND	NS	ND	ND	ND	ND	ND	ND	ND	NS	NS	ND	9
October-23	ND	NS	ND	ND	ND	ND	ND	ND	ND	ND	ND	ND	ND	NS	NS	ND	2.5
May-24	ND	ND	ND	ND	ND	ND	ND	ND	ND	ND	ND	ND	ND	NS	ND	ND	4.4
Parameter: Toluene (units=ug/L, PAL=1000)																	

ND: Non-Detect NS: Not Sampled

Event Date	GL-02 (-29)	GL-03R (-16)	GL-05 (-25)	GL-08 (-36)	GL-09 (-20)	GL-10 (-31)	GL-11 (-33)	GL-12 (-17)	GL-13 (-26)	GL-14 (-33)	GL-15 (-36)	GL-16 (-6)	GL-17 (-31)	GL-18 (-33)	GL-18R (-33)	GL-20 (-36)	LF-01D
July-09	ND	NS	ND	ND	ND	ND	ND	ND	ND	ND	ND	ND	5.1	4.7	NS	NS	NS
October-09	ND	NS	ND	2.9	ND	ND	ND	ND	ND	ND	ND	ND	ND	ND	NS	NS	NS
March-10	ND	NS	ND	ND	ND	ND	ND	ND	ND	ND	ND	ND	ND	ND	NS	NS	NS
June-10	ND	NS	ND	ND	ND	ND	ND	ND	ND	ND	ND	ND	1.9	4.9	NS	NS	NS
March-11	ND	NS	ND	ND	ND	ND	ND	ND	ND	ND	ND	ND	ND	0.3 J	NS	NS	NS
March-13	ND	NS	ND	ND	ND	ND	ND	ND	ND	ND	ND	ND	ND	ND	NS	NS	NS
October-13	ND	NS	ND	ND	ND	ND	ND	ND	ND	1.1	ND	ND	ND	ND	NS	NS	NS
April-14	ND	NS	ND	ND	ND	ND	ND	ND	ND	ND	ND	ND	ND	ND	NS	NS	NS
December-14	ND	NS	ND	ND	NS	ND	ND	ND	ND	29.1	ND	ND	ND	ND	NS	NS	NS
May-15	ND	NS	ND	ND	ND	ND	ND	ND	ND	2.2	ND	ND	ND	ND	NS	NS	NS
November-15	ND	NS	ND	ND	ND	ND	ND	ND	ND	37	ND	ND	ND	ND	NS	NS	NS
May-16	ND	NS	ND	ND	ND	ND	ND	ND	ND	ND	ND	ND	ND	ND	NS	NS	NS
November-16	ND	NS	ND	ND	ND	ND	ND	ND	ND	ND	ND	ND	ND	ND	NS	NS	NS
May-17	ND	NS	ND	ND	ND	ND	ND	ND	ND	ND	ND	ND	ND	ND	NS	ND	NS
November-17	ND	NS	ND	ND	ND	ND	ND	ND	ND	ND	ND	ND	ND	ND	NS	ND	NS
May-18	ND	NS	ND	ND	ND	ND	ND	ND	ND	ND	ND	ND	ND	ND	NS	ND	NS
December-18	ND	NS	ND	ND	ND	ND	ND	ND	ND	ND	ND	ND	ND	ND	NS	ND	NS
May-19	ND	NS	ND	ND	ND	ND	ND	ND	ND	ND	ND	ND	ND	ND	NS	ND	NS
November-19	ND	NS	ND	ND	ND	ND	ND	ND	ND	ND	ND	ND	ND	ND	NS	ND	NS
May-20	ND	NS	ND	ND	ND	ND	ND	ND	ND	ND	ND	ND	ND	ND	NS	ND	NS
November-20	ND	NS	ND	ND	ND	ND	ND	ND	ND	ND	ND	ND	ND	ND	NS	ND	NS
May-21	ND	NS	NS	ND	ND	ND	ND	ND	ND	ND	ND	ND	ND	ND	NS	ND	NS
November-21	ND	NS	ND	ND	ND	ND	ND	ND	ND	ND	NS	ND	ND	ND	NS	ND	NS
April-22	ND	NS	ND	ND	ND	ND	ND	ND	ND	0.71 J	NS	ND	ND	ND	NS	ND	ND
November-22	ND	NS	ND	ND	ND	ND	ND	ND	ND	ND	ND	ND	ND	ND	NS	ND	ND
May-23	ND	NS	ND	ND	ND	NS	ND	0.25 J	ND	ND	ND	ND	ND	NS	NS	ND	ND
October-23	ND	NS	ND	ND	ND	ND	ND	ND	ND	ND	ND	ND	ND	NS	NS	ND	ND

ND: Non-Detect NS: Not Sampled

Event Date	GL-02 (-29)	GL-03R (-16)	GL-05 (-25)	GL-08 (-36)	GL-09 (-20)	GL-10 (-31)	GL-11 (-33)	GL-12 (-17)	GL-13 (-26)	GL-14 (-33)	GL-15 (-36)	GL-16 (-6)	GL-17 (-31)	GL-18 (-33)	GL-18R (-33)	GL-20 (-36)	LF-01D
May-24	ND	ND	ND	ND	ND	ND	ND	ND	ND	ND	ND	ND	ND	NS	ND	ND	ND
Parameter: trans-1,2-Dichloroethene (units=ug/L, PAL=100)																	
July-09	ND	NS	ND	ND	ND	ND	ND	ND	ND	ND	ND	ND	ND	ND	NS	NS	NS
October-09	ND	NS	ND	ND	ND	ND	ND	ND	ND	ND	ND	ND	ND	ND	NS	NS	NS
March-10	ND	NS	ND	ND	ND	ND	ND	ND	ND	ND	ND	ND	ND	ND	NS	NS	NS
June-10	ND	NS	ND	ND	ND	ND	ND	ND	ND	ND	ND	ND	ND	ND	NS	NS	NS
March-11	ND	NS	ND	ND	ND	ND	ND	ND	ND	ND	ND	ND	ND	ND	NS	NS	NS
March-13	ND	NS	ND	ND	ND	ND	ND	ND	ND	ND	ND	ND	ND	ND	NS	NS	NS
October-13	ND	NS	ND	ND	ND	ND	ND	ND	ND	ND	ND	ND	ND	ND	NS	NS	NS
April-14	ND	NS	ND	ND	ND	ND	ND	ND	ND	ND	ND	ND	ND	ND	NS	NS	NS
December-14	ND	NS	ND	ND	NS	ND	ND	ND	ND	ND	ND	ND	ND	ND	NS	NS	NS
May-15	ND	NS	ND	ND	ND	ND	ND	ND	ND	ND	ND	ND	ND	ND	NS	NS	NS
November-15	ND	NS	ND	ND	ND	ND	ND	ND	ND	ND	ND	ND	ND	ND	NS	NS	NS
May-16	ND	NS	ND	ND	ND	ND	ND	ND	ND	ND	ND	ND	ND	ND	NS	NS	NS
November-16	ND	NS	ND	ND	ND	ND	ND	ND	ND	ND	ND	ND	ND	ND	NS	NS	NS
May-17	ND	NS	ND	ND	ND	ND	ND	ND	ND	ND	ND	ND	ND	ND	NS	ND	NS
November-17	ND	NS	ND	ND	ND	ND	ND	ND	ND	ND	ND	ND	ND	ND	NS	ND	NS
May-18	ND	NS	ND	ND	ND	ND	ND	ND	ND	ND	ND	ND	ND	ND	NS	ND	NS
December-18	ND	NS	ND	ND	ND	ND	ND	ND	ND	ND	ND	ND	ND	ND	NS	ND	NS
May-19	ND	NS	ND	ND	ND	ND	ND	ND	ND	ND	ND	ND	ND	ND	NS	ND	NS
November-19	ND	NS	ND	ND	ND	ND	ND	ND	ND	ND	ND	ND	ND	ND	NS	ND	NS
May-20	ND	NS	ND	ND	ND	ND	ND	ND	ND	ND	ND	ND	ND	ND	NS	ND	NS
November-20	ND	NS	ND	ND	ND	ND	ND	ND	ND	ND	ND	ND	ND	ND	NS	ND	NS
May-21	ND	NS	NS	ND	ND	ND	ND	ND	ND	ND	ND	ND	ND	ND	NS	ND	NS
November-21	ND	NS	ND	ND	ND	ND	ND	ND	ND	ND	NS	ND	ND	ND	NS	ND	NS
April-22	ND	NS	ND	ND	ND	ND	ND	ND	ND	ND	NS	ND	ND	ND	NS	ND	ND

ND: Non-Detect NS: Not Sampled

Event Date	GL-02 (-29)	GL-03R (-16)	GL-05 (-25)	GL-08 (-36)	GL-09 (-20)	GL-10 (-31)	GL-11 (-33)	GL-12 (-17)	GL-13 (-26)	GL-14 (-33)	GL-15 (-36)	GL-16 (-6)	GL-17 (-31)	GL-18 (-33)	GL-18R (-33)	GL-20 (-36)	LF-01D
November-22	ND	NS	ND	ND	ND	ND	ND	ND	ND	ND	ND	ND	ND	ND	NS	ND	ND
May-23	ND	NS	ND	ND	ND	NS	ND	ND	ND	ND	ND	ND	ND	NS	NS	ND	ND
October-23	ND	NS	ND	ND	ND	ND	ND	ND	ND	ND	ND	ND	ND	NS	NS	ND	ND
May-24	ND	ND	ND	ND	ND	ND	ND	ND	ND	ND	ND	ND	ND	NS	ND	ND	ND
Parameter: trans-1,3-Dichloropropene (units=ug/L)																	
July-09	ND	NS	ND	ND	ND	ND	ND	ND	ND	ND	ND	ND	ND	ND	NS	NS	NS
October-09	ND	NS	ND	ND	ND	ND	ND	ND	ND	ND	ND	ND	ND	ND	NS	NS	NS
March-10	ND	NS	ND	ND	ND	ND	ND	ND	ND	ND	ND	ND	ND	ND	NS	NS	NS
June-10	ND	NS	ND	ND	ND	ND	ND	ND	ND	ND	ND	ND	ND	ND	NS	NS	NS
March-11	ND	NS	ND	ND	ND	ND	ND	ND	ND	ND	ND	ND	ND	ND	NS	NS	NS
March-13	ND	NS	ND	ND	ND	ND	ND	ND	ND	ND	ND	ND	ND	ND	NS	NS	NS
October-13	ND	NS	ND	ND	ND	ND	ND	ND	ND	ND	ND	ND	ND	ND	NS	NS	NS
April-14	ND	NS	ND	ND	ND	ND	ND	ND	ND	ND	ND	ND	ND	ND	NS	NS	NS
December-14	ND	NS	ND	ND	NS	ND	ND	ND	ND	ND	ND	ND	ND	ND	NS	NS	NS
May-15	ND	NS	ND	ND	ND	ND	ND	ND	ND	ND	ND	ND	ND	ND	NS	NS	NS
November-15	ND	NS	ND	ND	ND	ND	ND	ND	ND	ND	ND	ND	ND	ND	NS	NS	NS
May-16	ND	NS	ND	ND	ND	ND	ND	ND	ND	ND	ND	ND	ND	ND	NS	NS	NS
November-16	ND	NS	ND	ND	ND	ND	ND	ND	ND	ND	ND	ND	ND	ND	NS	NS	NS
May-17	ND	NS	ND	ND	ND	ND	ND	ND	ND	ND	ND	ND	ND	ND	NS	ND	NS
November-17	ND	NS	ND	ND	ND	ND	ND	ND	ND	ND	ND	ND	ND	ND	NS	ND	NS
May-18	ND	NS	ND	ND	ND	ND	ND	ND	ND	ND	ND	ND	ND	ND	NS	ND	NS
December-18	ND	NS	ND	ND	ND	ND	ND	ND	ND	ND	ND	ND	ND	ND	NS	ND	NS
May-19	ND	NS	ND	ND	ND	ND	ND	ND	ND	ND	ND	ND	ND	ND	NS	ND	NS
November-19	ND	NS	ND	ND	ND	ND	ND	ND	ND	ND	ND	ND	ND	ND	NS	ND	NS
May-20	ND	NS	ND	ND	ND	ND	ND	ND	ND	ND	ND	ND	ND	ND	NS	ND	NS
November-20	ND	NS	ND	ND	ND	ND	ND	ND	ND	ND	ND	ND	ND	ND	NS	ND	NS

ND: Non-Detect NS: Not Sampled

Event Date	GL-02 (-29)	GL-03R (-16)	GL-05 (-25)	GL-08 (-36)	GL-09 (-20)	GL-10 (-31)	GL-11 (-33)	GL-12 (-17)	GL-13 (-26)	GL-14 (-33)	GL-15 (-36)	GL-16 (-6)	GL-17 (-31)	GL-18 (-33)	GL-18R (-33)	GL-20 (-36)	LF-01D
May-21	ND	NS	NS	ND	ND	ND	ND	ND	ND	ND	ND	ND	ND	ND	NS	ND	NS
November-21	ND	NS	ND	ND	ND	ND	ND	ND	ND	ND	NS	ND	ND	ND	NS	ND	NS
April-22	ND	NS	ND	ND	ND	ND	ND	ND	ND	ND	NS	ND	ND	ND	NS	ND	ND
November-22	ND	NS	ND	ND	ND	ND	ND	ND	ND	ND	ND	ND	ND	ND	NS	ND	ND
May-23	ND	NS	ND	ND	ND	NS	ND	ND	ND	ND	ND	ND	ND	NS	NS	ND	ND
October-23	ND	NS	ND	ND	ND	ND	ND	ND	ND	ND	ND	ND	ND	NS	NS	ND	ND
May-24	ND	ND	ND	ND	ND	ND	ND	ND	ND	ND	ND	ND	ND	NS	ND	ND	ND

Parameter: trans-1,4-Dichloro-2-butene (units=ug/L)

July-09	ND	NS	ND	ND	ND	ND	ND	ND	ND	ND	ND	ND	ND	ND	NS	NS	NS
October-09	ND	NS	ND	ND	ND	ND	ND	ND	ND	ND	ND	ND	ND	ND	NS	NS	NS
March-10	ND	NS	ND	ND	ND	ND	ND	ND	ND	ND	ND	ND	ND	ND	NS	NS	NS
June-10	ND	NS	ND	ND	ND	ND	ND	ND	ND	ND	ND	ND	ND	ND	NS	NS	NS
March-11	ND	NS	ND	ND	ND	ND	ND	ND	ND	ND	ND	ND	ND	ND	NS	NS	NS
March-13	ND	NS	ND	ND	ND	ND	ND	ND	ND	ND	ND	ND	ND	ND	NS	NS	NS
October-13	ND	NS	ND	ND	ND	ND	ND	ND	ND	ND	ND	ND	ND	ND	NS	NS	NS
April-14	ND	NS	ND	ND	ND	ND	ND	ND	ND	ND	ND	ND	ND	ND	NS	NS	NS
December-14	ND	NS	ND	ND	NS	ND	ND	ND	ND	ND	ND	ND	ND	ND	NS	NS	NS
May-15	ND	NS	ND	ND	ND	ND	ND	ND	ND	ND	ND	ND	ND	ND	NS	NS	NS
November-15	ND	NS	ND	ND	ND	ND	ND	ND	ND	ND	ND	ND	ND	ND	NS	NS	NS
May-16	ND	NS	ND	ND	ND	ND	ND	ND	ND	ND	ND	ND	ND	ND	NS	NS	NS
November-16	ND	NS	ND	ND	ND	ND	ND	ND	ND	ND	ND	ND	ND	ND	NS	NS	NS
May-17	ND	NS	ND	ND	ND	ND	ND	ND	ND	ND	ND	ND	ND	ND	NS	ND	NS
November-17	ND	NS	ND	ND	ND	ND	ND	ND	ND	ND	ND	ND	ND	ND	NS	ND	NS
May-18	ND	NS	ND	ND	ND	ND	ND	ND	ND	ND	ND	ND	ND	ND	NS	ND	NS
December-18	ND	NS	ND	ND	ND	ND	ND	ND	ND	ND	ND	ND	ND	ND	NS	ND	NS
May-19	ND	NS	ND	ND	ND	ND	ND	ND	ND	ND	ND	ND	ND	ND	NS	ND	NS

ND: Non-Detect NS: Not Sampled

Event Date	GL-02 (-29)	GL-03R (-16)	GL-05 (-25)	GL-08 (-36)	GL-09 (-20)	GL-10 (-31)	GL-11 (-33)	GL-12 (-17)	GL-13 (-26)	GL-14 (-33)	GL-15 (-36)	GL-16 (-6)	GL-17 (-31)	GL-18 (-33)	GL-18R (-33)	GL-20 (-36)	LF-01D
November-19	ND	NS	ND	ND	ND	ND	ND	ND	ND	ND	ND	ND	ND	ND	NS	ND	NS
May-20	ND	NS	ND	ND	ND	ND	ND	ND	ND	ND	ND	ND	ND	ND	NS	ND	NS
November-20	ND	NS	ND	ND	ND	ND	ND	ND	ND	ND	ND	ND	ND	ND	NS	ND	NS
May-21	ND	NS	NS	ND	ND	ND	ND	ND	ND	ND	ND	ND	ND	ND	NS	ND	NS
November-21	ND	NS	ND	ND	ND	ND	ND	ND	ND	ND	NS	ND	ND	ND	NS	ND	NS
April-22	ND	NS	ND	ND	ND	ND	ND	ND	ND	ND	NS	ND	ND	ND	NS	ND	ND
Parameter: Trichloroethene (units=ug/L, PAL=5)																	
July-09	ND	NS	ND	ND	ND	ND	ND	ND	ND	ND	ND	ND	ND	ND	NS	NS	NS
October-09	ND	NS	ND	ND	ND	ND	ND	ND	ND	ND	ND	ND	ND	ND	NS	NS	NS
March-10	ND	NS	ND	ND	ND	ND	ND	ND	ND	ND	ND	ND	ND	ND	NS	NS	NS
June-10	ND	NS	ND	ND	ND	ND	ND	ND	ND	ND	0.64 J	ND	ND	ND	NS	NS	NS
March-11	ND	NS	ND	ND	ND	ND	ND	ND	ND	ND	ND	ND	ND	ND	NS	NS	NS
March-13	ND	NS	ND	ND	ND	ND	ND	ND	ND	ND	ND	ND	ND	ND	NS	NS	NS
October-13	ND	NS	ND	ND	ND	ND	ND	ND	ND	ND	ND	ND	ND	ND	NS	NS	NS
April-14	ND	NS	ND	ND	ND	ND	ND	ND	ND	ND	ND	ND	ND	ND	NS	NS	NS
December-14	ND	NS	ND	ND	NS	ND	ND	ND	ND	ND	ND	ND	ND	ND	NS	NS	NS
May-15	ND	NS	ND	ND	ND	ND	ND	ND	ND	ND	ND	ND	ND	ND	NS	NS	NS
November-15	ND	NS	ND	ND	ND	ND	ND	ND	ND	ND	ND	ND	ND	ND	NS	NS	NS
May-16	ND	NS	ND	ND	ND	ND	ND	ND	ND	ND	ND	ND	ND	ND	NS	NS	NS
November-16	ND	NS	ND	ND	ND	ND	ND	ND	ND	ND	ND	ND	ND	ND	NS	NS	NS
May-17	ND	NS	ND	ND	ND	ND	ND	ND	ND	ND	ND	ND	ND	ND	NS	ND	NS
November-17	ND	NS	ND	ND	ND	ND	ND	ND	ND	ND	ND	ND	ND	ND	NS	ND	NS
May-18	ND	NS	ND	ND	ND	ND	ND	ND	ND	ND	ND	ND	ND	ND	NS	ND	NS
December-18	ND	NS	ND	ND	ND	ND	ND	ND	ND	ND	ND	ND	ND	ND	NS	ND	NS
May-19	ND	NS	ND	ND	ND	ND	ND	ND	ND	ND	ND	ND	ND	ND	NS	ND	NS
November-19	ND	NS	ND	ND	ND	ND	ND	ND	ND	ND	ND	ND	ND	ND	NS	ND	NS

ND: Non-Detect NS: Not Sampled

Event Date	GL-02 (-29)	GL-03R (-16)	GL-05 (-25)	GL-08 (-36)	GL-09 (-20)	GL-10 (-31)	GL-11 (-33)	GL-12 (-17)	GL-13 (-26)	GL-14 (-33)	GL-15 (-36)	GL-16 (-6)	GL-17 (-31)	GL-18 (-33)	GL-18R (-33)	GL-20 (-36)	LF-01D
May-20	ND	NS	ND	ND	ND	ND	ND	ND	ND	ND	ND	ND	ND	ND	NS	ND	NS
November-20	ND	NS	ND	ND	ND	ND	ND	ND	ND	ND	ND	ND	ND	ND	NS	ND	NS
May-21	ND	NS	NS	ND	ND	ND	ND	ND	ND	ND	ND	ND	ND	ND	NS	ND	NS
November-21	ND	NS	ND	ND	ND	ND	ND	ND	ND	ND	NS	ND	ND	ND	NS	ND	NS
April-22	ND	NS	ND	ND	ND	ND	ND	ND	ND	ND	NS	ND	ND	ND	NS	ND	ND
November-22	ND	NS	ND	ND	ND	ND	ND	ND	ND	ND	ND	ND	ND	ND	NS	ND	ND
May-23	ND	NS	ND	ND	ND	NS	ND	ND	ND	ND	ND	ND	ND	NS	NS	ND	ND
October-23	ND	NS	ND	ND	ND	ND	ND	ND	ND	ND	ND	ND	ND	NS	NS	ND	ND
May-24	ND	ND	ND	ND	ND	ND	ND	ND	ND	ND	ND	ND	ND	NS	ND	ND	ND

Parameter: Trichlorofluoromethane (units=ug/L, PAL=1100)

July-09	ND	NS	ND	ND	ND	ND	ND	ND	ND	ND	ND	ND	ND	ND	NS	NS	NS
October-09	ND	NS	ND	ND	ND	ND	ND	ND	ND	ND	ND	ND	ND	ND	NS	NS	NS
March-10	ND	NS	ND	ND	ND	ND	ND	ND	ND	ND	ND	ND	ND	ND	NS	NS	NS
June-10	ND	NS	ND	ND	ND	ND	ND	ND	ND	ND	ND	ND	ND	ND	NS	NS	NS
March-11	ND	NS	ND	ND	ND	ND	ND	ND	ND	ND	ND	ND	ND	ND	NS	NS	NS
March-13	ND	NS	ND	ND	ND	ND	ND	ND	ND	ND	ND	ND	ND	ND	NS	NS	NS
October-13	ND	NS	ND	ND	ND	ND	ND	ND	ND	ND	ND	ND	ND	ND	NS	NS	NS
April-14	ND	NS	ND	ND	ND	ND	ND	ND	ND	ND	ND	ND	ND	ND	NS	NS	NS
December-14	ND	NS	ND	ND	NS	ND	ND	ND	ND	ND	ND	ND	ND	ND	NS	NS	NS
May-15	ND	NS	ND	ND	ND	ND	ND	ND	ND	ND	ND	ND	ND	ND	NS	NS	NS
November-15	ND	NS	ND	ND	ND	ND	ND	ND	ND	ND	ND	ND	ND	ND	NS	NS	NS
May-16	ND	NS	ND	ND	ND	ND	ND	ND	ND	ND	ND	ND	ND	ND	NS	NS	NS
November-16	ND	NS	ND	ND	ND	ND	ND	ND	ND	ND	ND	ND	ND	ND	NS	NS	NS
May-17	ND	NS	ND	ND	ND	ND	ND	ND	ND	ND	ND	ND	ND	ND	NS	ND	NS
November-17	ND	NS	ND	ND	ND	ND	ND	ND	ND	ND	ND	ND	ND	ND	NS	ND	NS
May-18	ND	NS	ND	ND	ND	ND	ND	ND	ND	ND	ND	ND	ND	ND	NS	ND	NS

ND: Non-Detect NS: Not Sampled

Event Date	GL-02 (-29)	GL-03R (-16)	GL-05 (-25)	GL-08 (-36)	GL-09 (-20)	GL-10 (-31)	GL-11 (-33)	GL-12 (-17)	GL-13 (-26)	GL-14 (-33)	GL-15 (-36)	GL-16 (-6)	GL-17 (-31)	GL-18 (-33)	GL-18R (-33)	GL-20 (-36)	LF-01D
December-18	ND	NS	ND	ND	ND	ND	ND	ND	ND	ND	ND	ND	ND	ND	NS	ND	NS
May-19	ND	NS	ND	ND	ND	ND	ND	ND	ND	ND	ND	ND	ND	ND	NS	ND	NS
November-19	ND	NS	ND	ND	ND	ND	ND	ND	ND	ND	ND	ND	ND	ND	NS	ND	NS
May-20	ND	NS	ND	ND	ND	ND	ND	ND	ND	ND	ND	ND	ND	ND	NS	ND	NS
November-20	ND	NS	ND	ND	ND	ND	ND	ND	ND	ND	ND	ND	ND	ND	NS	ND	NS
May-21	ND	NS	NS	ND	ND	ND	ND	ND	ND	ND	ND	ND	ND	ND	NS	ND	NS
November-21	ND	NS	ND	ND	ND	ND	ND	ND	ND	ND	NS	ND	ND	ND	NS	ND	NS
April-22	ND	NS	ND	ND	ND	ND	ND	ND	ND	ND	NS	ND	ND	ND	NS	ND	ND
November-22	ND	NS	ND	ND	ND	ND	ND	ND	ND	ND	ND	ND	ND	ND	NS	ND	ND
May-23	ND	NS	ND	ND	ND	NS	ND	ND	ND	ND	ND	ND	ND	NS	NS	ND	ND
October-23	ND	NS	ND	ND	ND	ND	ND	ND	ND	ND	ND	ND	ND	NS	NS	ND	ND
May-24	ND	ND	ND	ND	ND	ND	ND	ND	ND	ND	ND	ND	ND	NS	ND	ND	ND

Parameter: Vinyl acetate (units=ug/L)

July-09	ND	NS	ND	ND	ND	ND	ND	ND	ND	ND	ND	ND	ND	ND	NS	NS	NS
October-09	ND	NS	ND	ND	ND	ND	ND	ND	ND	ND	ND	ND	ND	ND	NS	NS	NS
March-10	ND	NS	ND	ND	ND	ND	ND	ND	ND	ND	ND	ND	ND	ND	NS	NS	NS
June-10	ND	NS	ND	ND	ND	ND	ND	ND	ND	ND	ND	ND	ND	ND	NS	NS	NS
March-11	ND	NS	ND	ND	ND	ND	ND	ND	ND	ND	ND	ND	ND	ND	NS	NS	NS
March-13	ND	NS	ND	ND	ND	ND	ND	ND	ND	ND	ND	ND	ND	ND	NS	NS	NS
October-13	ND	NS	ND	ND	ND	ND	ND	ND	ND	ND	ND	ND	ND	ND	NS	NS	NS
April-14	ND	NS	ND	ND	ND	ND	ND	ND	ND	ND	ND	ND	ND	ND	NS	NS	NS
December-14	ND	NS	ND	ND	NS	ND	ND	ND	ND	ND	ND	ND	ND	ND	NS	NS	NS
May-15	ND	NS	ND	ND	ND	ND	ND	ND	ND	ND	ND	ND	ND	ND	NS	NS	NS
November-15	ND	NS	ND	ND	ND	ND	ND	ND	ND	ND	ND	ND	ND	ND	NS	NS	NS
May-16	ND	NS	ND	ND	ND	ND	ND	ND	ND	ND	ND	ND	ND	ND	NS	NS	NS
November-16	ND	NS	ND	ND	ND	ND	ND	ND	ND	ND	ND	ND	ND	ND	NS	NS	NS

ND: Non-Detect NS: Not Sampled

Event Date	GL-02 (-29)	GL-03R (-16)	GL-05 (-25)	GL-08 (-36)	GL-09 (-20)	GL-10 (-31)	GL-11 (-33)	GL-12 (-17)	GL-13 (-26)	GL-14 (-33)	GL-15 (-36)	GL-16 (-6)	GL-17 (-31)	GL-18 (-33)	GL-18R (-33)	GL-20 (-36)	LF-01D
May-17	ND	NS	ND	ND	ND	ND	ND	ND	ND	ND	ND	ND	ND	ND	NS	ND	NS
November-17	ND	NS	ND	ND	ND	ND	ND	ND	ND	ND	ND	ND	ND	ND	NS	ND	NS
May-18	ND	NS	ND	ND	ND	ND	ND	ND	ND	ND	ND	ND	ND	ND	NS	ND	NS
December-18	ND	NS	ND	ND	ND	ND	ND	ND	ND	ND	ND	ND	ND	ND	NS	ND	NS
May-19	ND	NS	ND	ND	ND	ND	ND	ND	ND	ND	ND	ND	ND	ND	NS	ND	NS
November-19	ND	NS	ND	ND	ND	ND	ND	ND	ND	ND	ND	ND	ND	ND	NS	ND	NS
May-20	ND	NS	ND	ND	ND	ND	ND	ND	ND	ND	ND	ND	ND	ND	NS	ND	NS
November-20	ND	NS	ND	ND	ND	ND	ND	ND	ND	ND	ND	ND	ND	ND	NS	ND	NS
May-21	ND	NS	NS	ND	ND	ND	ND	ND	ND	ND	ND	ND	ND	ND	NS	ND	NS
November-21	ND	NS	ND	ND	ND	ND	ND	ND	ND	ND	NS	ND	ND	ND	NS	ND	NS
April-22	ND	NS	ND	ND	ND	ND	ND	ND	ND	ND	NS	ND	ND	ND	NS	ND	ND

Parameter: Vinyl chloride (units=ug/L, PAL=2)

July-09	ND	NS	ND	ND	ND	ND	ND	ND	ND	ND	ND	ND	ND	ND	NS	NS	NS
October-09	ND	NS	ND	ND	ND	ND	ND	ND	ND	ND	ND	ND	ND	ND	NS	NS	NS
March-10	ND	NS	ND	ND	ND	ND	ND	ND	ND	ND	ND	ND	ND	ND	NS	NS	NS
June-10	ND	NS	ND	ND	ND	ND	ND	ND	ND	ND	ND	ND	ND	ND	NS	NS	NS
March-11	ND	NS	ND	ND	ND	ND	ND	ND	ND	ND	ND	ND	ND	ND	NS	NS	NS
March-13	ND	NS	ND	ND	ND	ND	ND	ND	ND	ND	ND	ND	ND	ND	NS	NS	NS
October-13	ND	NS	ND	ND	ND	ND	ND	ND	ND	ND	ND	ND	ND	ND	NS	NS	NS
April-14	ND	NS	ND	ND	ND	ND	ND	ND	ND	ND	ND	ND	ND	ND	NS	NS	NS
December-14	ND	NS	ND	ND	NS	ND	ND	ND	ND	ND	ND	ND	ND	ND	NS	NS	NS
May-15	1.4	NS	ND	ND	ND	ND	ND	ND	ND	ND	ND	ND	ND	ND	NS	NS	NS
November-15	ND	NS	ND	ND	ND	ND	ND	ND	ND	ND	ND	ND	0.42 J	ND	NS	NS	NS
May-16	ND	NS	ND	ND	ND	ND	ND	ND	ND	ND	ND	ND	ND	ND	NS	NS	NS
November-16	ND	NS	ND	ND	ND	ND	ND	ND	ND	ND	ND	ND	ND	ND	NS	NS	NS
May-17	ND	NS	ND	ND	ND	ND	ND	ND	ND	ND	ND	ND	ND	ND	NS	ND	NS

ND: Non-Detect NS: Not Sampled

Event Date	GL-02 (-29)	GL-03R (-16)	GL-05 (-25)	GL-08 (-36)	GL-09 (-20)	GL-10 (-31)	GL-11 (-33)	GL-12 (-17)	GL-13 (-26)	GL-14 (-33)	GL-15 (-36)	GL-16 (-6)	GL-17 (-31)	GL-18 (-33)	GL-18R (-33)	GL-20 (-36)	LF-01D
November-17	ND	NS	ND	ND	ND	ND	ND	ND	ND	ND	ND	ND	ND	ND	NS	ND	NS
May-18	0.35 J	NS	ND	ND	ND	ND	ND	ND	ND	ND	ND	ND	ND	ND	NS	ND	NS
December-18	ND	NS	ND	ND	ND	ND	ND	ND	ND	ND	ND	ND	ND	ND	NS	ND	NS
May-19	ND	NS	ND	ND	ND	ND	ND	ND	ND	ND	ND	ND	ND	ND	NS	ND	NS
November-19	0.3 J	NS	ND	ND	ND	ND	ND	ND	ND	ND	ND	ND	ND	ND	NS	ND	NS
May-20	0.35 J	NS	ND	ND	ND	ND	ND	ND	ND	ND	ND	ND	ND	ND	NS	ND	NS
November-20	0.37 J	NS	ND	ND	ND	ND	ND	ND	ND	ND	ND	ND	ND	ND	NS	ND	NS
May-21	0.32 J	NS	NS	ND	ND	ND	ND	ND	ND	ND	ND	ND	ND	ND	NS	ND	NS
November-21	ND	NS	ND	ND	ND	ND	ND	ND	ND	ND	NS	ND	ND	ND	NS	ND	NS
April-22	ND	NS	ND	ND	ND	ND	ND	ND	ND	ND	NS	ND	ND	ND	NS	ND	ND
November-22	ND	NS	ND	ND	ND	ND	ND	ND	ND	ND	ND	0.19 J	ND	ND	NS	ND	ND
May-23	0.43 J	NS	ND	ND	ND	NS	ND	ND	ND	ND	ND	0.25 J	ND	NS	NS	ND	ND
October-23	0.21 J	NS	ND	ND	ND	ND	ND	ND	ND	ND	ND	0.11 J	ND	NS	NS	ND	ND
May-24	0.34 J	ND	ND	ND	ND	ND	ND	ND	ND	ND	ND	ND	ND	NS	ND	ND	ND

Parameter: Xylenes (units=ug/L, PAL=10000)

July-09	ND	NS	ND	ND	ND	ND	ND	ND	ND	ND	ND	ND	5.6	ND	NS	NS	NS
October-09	ND	NS	ND	ND	ND	ND	ND	ND	ND	ND	ND	ND	4.4	ND	NS	NS	NS
March-10	ND	NS	ND	ND	ND	ND	ND	ND	ND	ND	ND	ND	ND	ND	NS	NS	NS
June-10	ND	NS	ND	ND	ND	2 J	1.8 J	ND	ND	1.6 J	ND	ND	15	5.7	NS	NS	NS
March-11	ND	NS	ND	ND	ND	ND	ND	ND	ND	ND	ND	ND	16	ND	NS	NS	NS
March-13	ND	NS	ND	ND	ND	ND	ND	ND	ND	ND	ND	ND	20.4	ND	NS	NS	NS
October-13	ND	NS	ND	ND	ND	ND	ND	ND	ND	ND	ND	ND	6.5	ND	NS	NS	NS
April-14	ND	NS	ND	ND	ND	ND	ND	ND	ND	ND	ND	ND	ND	ND	NS	NS	NS
December-14	ND	NS	ND	ND	NS	ND	ND	ND	ND	ND	ND	ND	ND	ND	NS	NS	NS
May-15	ND	NS	ND	ND	ND	ND	ND	ND	ND	ND	ND	ND	ND	ND	NS	NS	NS
November-15	ND	NS	ND	ND	ND	ND	ND	ND	ND	ND	ND	ND	ND	ND	NS	NS	NS

ND: Non-Detect NS: Not Sampled

Event Date	GL-02 (-29)	GL-03R (-16)	GL-05 (-25)	GL-08 (-36)	GL-09 (-20)	GL-10 (-31)	GL-11 (-33)	GL-12 (-17)	GL-13 (-26)	GL-14 (-33)	GL-15 (-36)	GL-16 (-6)	GL-17 (-31)	GL-18 (-33)	GL-18R (-33)	GL-20 (-36)	LF-01D
May-16	ND	NS	ND	ND	ND	ND	ND	ND	ND	ND	ND	ND	ND	ND	NS	NS	NS
November-16	ND	NS	ND	ND	ND	ND	ND	ND	ND	ND	ND	ND	4.1	ND	NS	NS	NS
May-17	ND	NS	ND	ND	ND	ND	ND	ND	ND	ND	ND	ND	ND	ND	NS	ND	NS
November-17	ND	NS	ND	ND	ND	ND	ND	ND	ND	ND	ND	ND	1.9 J	ND	NS	ND	NS
May-18	ND	NS	ND	ND	ND	ND	ND	ND	ND	ND	ND	ND	2.8 J	ND	NS	ND	NS
December-18	ND	NS	ND	ND	ND	ND	ND	ND	ND	ND	ND	ND	2.5 J	ND	NS	ND	NS
May-19	ND	NS	ND	ND	ND	ND	ND	ND	ND	ND	ND	ND	ND	ND	NS	ND	NS
November-19	ND	NS	ND	ND	ND	ND	ND	ND	ND	ND	ND	ND	ND	ND	NS	ND	NS
May-20	ND	NS	ND	ND	ND	ND	ND	ND	ND	ND	ND	ND	ND	ND	NS	ND	NS
November-20	ND	NS	ND	ND	ND	ND	ND	ND	ND	ND	ND	ND	ND	ND	NS	ND	NS
May-21	ND	NS	NS	ND	ND	ND	ND	ND	ND	ND	ND	ND	ND	ND	NS	ND	NS
November-21	ND	NS	ND	ND	ND	ND	ND	ND	ND	ND	NS	ND	ND	ND	NS	ND	NS
April-22	ND	NS	ND	ND	ND	ND	ND	ND	ND	ND	NS	ND	ND	ND	NS	ND	ND
November-22	ND	NS	ND	ND	ND	ND	ND	ND	ND	ND	ND	ND	ND	ND	NS	ND	ND
May-23	ND	NS	ND	ND	ND	NS	ND	ND	2.2	ND	ND	ND	ND	NS	NS	ND	ND
October-23	ND	NS	ND	ND	ND	ND	ND	ND	ND	ND	ND	ND	0.48 J	NS	NS	ND	ND
May-24	ND	ND	ND	ND	ND	ND	ND	ND	ND	ND	ND	ND	ND	NS	ND	ND	ND

ND: Non-Detect NS: Not Sampled

APPENDIX C

Greys Landfill Historical SVOC Concentrations

Shallow Wells

July-17-2024

Event Date	GL-02 (-5)	GL-05 (-7)	GL-08 (-3)	GL-09 (-2)	GL-10 (-1)	GL-11 (-1)	GL-12 (-3)	GL-13 (+1)	GL-14 (+1)	GL-15 (-6)	GL-16 (-6)	GL-17 (-1)	GL-18 (-3)	GL-18R (-3)	GL-19	GL-20 (-5)	LF-01	TS-01 (-7)
Parameter: 1,1-Biphenyl (units=ug/l, PAL=0.83)																		
November-22	ND	ND	2.4	ND	ND	ND	ND	ND	ND	ND	ND	0.62 J	3.6	NS	ND	0.5 J	ND	ND
May-23	ND	ND	1.5 J	ND	ND	ND	ND	ND	ND	ND	ND	0.83 J	NS	NS	ND	0.6 J	ND	ND
October-23	ND	ND	7.5	ND	ND	ND	ND	ND	ND	ND	ND	ND	NS	NS	ND	0.65 J	ND	ND
May-24	ND	ND	1.8 J	ND	ND	ND	ND	ND	ND	ND	ND	0.64 J	NS	0.78 J	ND	ND	NS	ND
Parameter: 1,2,4,5-Tetrachlorobenzene (units=ug/l, PAL=1.7)																		
November-22	ND	ND	ND	ND	ND	ND	ND	ND	ND	ND	ND	ND	ND	NS	ND	ND	ND	ND
May-23	ND	ND	ND	ND	ND	ND	ND	ND	ND	ND	ND	ND	NS	NS	ND	ND	ND	ND
October-23	ND	ND	ND	ND	ND	ND	ND	ND	ND	ND	ND	ND	NS	NS	ND	ND	ND	ND
May-24	ND	ND	ND	ND	ND	ND	ND	ND	ND	ND	ND	ND	NS	ND	ND	ND	NS	ND
Parameter: 2,3,4,6-Tetrachlorophenol (units=ug/l, PAL=240)																		
November-22	ND	ND	ND	ND	ND	ND	ND	ND	ND	ND	ND	ND	ND	NS	ND	ND	ND	ND
May-23	ND	ND	ND	ND	ND	ND	ND	ND	ND	ND	ND	ND	NS	NS	ND	ND	ND	ND
October-23	ND	ND	ND	ND	ND	ND	ND	ND	ND	ND	ND	ND	NS	NS	ND	ND	ND	ND
May-24	ND	ND	ND	ND	ND	ND	ND	ND	ND	ND	ND	ND	NS	ND	ND	ND	NS	ND
Parameter: 2,4,5-Trichlorophenol (units=ug/L, PAL=1200)																		
July-09	ND	ND	ND	ND	ND	ND	ND	ND	ND	ND	ND	ND	ND	NS	ND	ND	NS	ND

ND: Non-Detect NS: Not Sampled



Event Date	GL-02 (-5)	GL-05 (-7)	GL-08 (-3)	GL-09 (-2)	GL-10 (-1)	GL-11 (-1)	GL-12 (-3)	GL-13 (+1)	GL-14 (+1)	GL-15 (-6)	GL-16 (-6)	GL-17 (-1)	GL-18 (-3)	GL-18R (-3)	GL-19	GL-20 (-5)	LF-01	TS-01 (-7)
October-09	ND	ND	ND	ND	ND	ND	ND	ND	ND	ND	ND	ND	ND	NS	ND	ND	NS	ND
March-10	ND	ND	ND	ND	ND	ND	ND	ND	ND	ND	ND	ND	ND	NS	NS	ND	NS	ND
June-10	ND	ND	ND	ND	ND	ND	ND	ND	ND	ND	ND	ND	ND	NS	ND	ND	NS	ND
March-11	NS	NS	ND	ND	NS	NS	NS	NS	NS	NS	NS	ND	ND	NS	NS	ND	NS	NS
March-13	NS	NS	ND	ND	NS	NS	NS	NS	NS	NS	NS	ND	ND	NS	NS	ND	NS	NS
October-13	NS	NS	ND	ND	NS	NS	NS	NS	NS	NS	NS	ND	ND	NS	NS	ND	NS	NS
April-14	NS	NS	ND	ND	NS	NS	NS	NS	NS	NS	NS	ND	ND	NS	NS	ND	NS	NS
December-14	NS	NS	ND	ND	NS	NS	NS	NS	NS	NS	NS	ND	ND	NS	NS	ND	NS	NS
May-15	NS	NS	ND	ND	NS	NS	NS	NS	NS	NS	NS	ND	ND	NS	NS	ND	NS	NS
November-15	NS	NS	ND	ND	NS	NS	NS	NS	NS	NS	NS	ND	ND	NS	ND	NS	NS	ND
May-16	NS	NS	ND	ND	NS	NS	NS	NS	NS	NS	NS	ND	ND	NS	ND	NS	NS	ND
November-16	ND	ND	ND	ND	ND	ND	ND	ND	ND	ND	ND	ND	ND	NS	ND	NS	NS	ND
May-17	ND	ND	1.1 J	ND	ND	ND	ND	ND	ND	ND	ND	ND	ND	NS	ND	NS	NS	ND
November-17	ND	ND	ND	ND	ND	ND	ND	ND	ND	ND	ND	ND	ND	NS	NS	ND	NS	ND
May-18	ND	ND	ND	ND	ND	ND	ND	ND	ND	ND	ND	ND	ND	NS	ND	ND	NS	ND
December-18	ND	ND	ND	ND	ND	ND	ND	ND	ND	ND	ND	ND	ND	NS	ND	ND	NS	ND
May-19	ND	ND	ND	ND	ND	ND	ND	ND	ND	ND	ND	ND	ND	NS	NS	ND	NS	ND
November-19	ND	NS	1.2 J1c	ND	ND	ND	ND	ND	ND	ND	ND	ND	ND	NS	ND	ND	NS	ND
May-20	ND	ND	0.81 J1c	ND	ND	ND	ND	ND	ND	ND	ND	ND	ND	NS	ND	ND	NS	ND
November-20	ND	ND	ND	ND	ND	ND	ND	ND	ND	ND	ND	ND	ND	NS	ND	ND	NS	ND
May-21	ND	ND	ND	ND	ND	ND	ND	ND	ND	ND	ND	ND	ND	NS	ND	ND	NS	NS
June-21	NS	NS	NS	NS	NS	NS	NS	NS	NS	NS	NS	NS	NS	NS	NS	NS	NS	ND
November-21	ND	ND	ND	ND	ND	ND	ND	ND	ND	ND	ND	ND	ND	NS	ND	ND	ND	ND

ND: Non-Detect NS: Not Sampled

Event Date	GL-02 (-5)	GL-05 (-7)	GL-08 (-3)	GL-09 (-2)	GL-10 (-1)	GL-11 (-1)	GL-12 (-3)	GL-13 (+1)	GL-14 (+1)	GL-15 (-6)	GL-16 (-6)	GL-17 (-1)	GL-18 (-3)	GL-18R (-3)	GL-19	GL-20 (-5)	LF-01	TS-01 (-7)
April-22	ND	ND	ND	ND	ND	ND	ND	ND	ND	ND	ND	ND	ND	NS	ND	ND	ND	ND
November-22	ND	ND	ND	ND	ND	ND	ND	ND	ND	ND	ND	ND	ND	NS	ND	ND	ND	ND
May-23	ND	ND	ND	ND	ND	ND	ND	ND	ND	ND	ND	ND	NS	NS	ND	ND	ND	ND
October-23	ND	ND	ND	ND	ND	ND	ND	ND	ND	ND	ND	ND	NS	NS	ND	ND	ND	ND
May-24	ND	ND	1.1 J	ND	ND	ND	ND	ND	ND	ND	ND	ND	NS	ND	ND	ND	NS	ND

Parameter: 2,4,6-Trichlorophenol (units=ug/L, PAL=4)

July-09	ND	ND	ND	ND	ND	ND	ND	ND	ND	ND	ND	ND	ND	NS	ND	ND	NS	ND
October-09	ND	ND	ND	ND	ND	ND	ND	ND	ND	ND	ND	ND	ND	NS	ND	ND	NS	ND
March-10	ND	ND	ND	ND	ND	ND	ND	ND	ND	ND	ND	ND	ND	NS	NS	ND	NS	ND
June-10	ND	ND	ND	ND	ND	ND	ND	ND	ND	ND	ND	ND	ND	NS	ND	ND	NS	ND
March-11	NS	NS	ND	ND	NS	NS	NS	NS	NS	NS	NS	ND	ND	NS	NS	ND	NS	NS
March-13	NS	NS	ND	ND	NS	NS	NS	NS	NS	NS	NS	ND	ND	NS	NS	ND	NS	NS
October-13	NS	NS	ND	ND	NS	NS	NS	NS	NS	NS	NS	ND	ND	NS	NS	ND	NS	NS
April-14	NS	NS	ND	ND	NS	NS	NS	NS	NS	NS	NS	ND	ND	NS	NS	ND	NS	NS
December-14	NS	NS	ND	ND	NS	NS	NS	NS	NS	NS	NS	ND	ND	NS	NS	ND	NS	NS
May-15	NS	NS	ND	ND	NS	NS	NS	NS	NS	NS	NS	ND	ND	NS	NS	ND	NS	NS
November-15	NS	NS	ND	ND	NS	NS	NS	NS	NS	NS	NS	ND	ND	NS	ND	NS	NS	ND
May-16	NS	NS	ND	ND	NS	NS	NS	NS	NS	NS	NS	ND	ND	NS	ND	NS	NS	ND
November-16	ND	ND	ND	ND	ND	ND	ND	ND	ND	ND	ND	ND	ND	NS	ND	NS	NS	ND
May-17	ND	ND	ND	ND	ND	ND	ND	ND	ND	ND	ND	ND	ND	NS	ND	NS	NS	ND
November-17	0.17 J1c	ND	0.27 J1c	0.81 J1c	ND	ND	ND	ND	ND	ND	ND	ND	ND	NS	NS	ND	NS	ND
May-18	ND	ND	ND	0.25 J1c	ND	ND	ND	ND	ND	ND	ND	0.15 JED1c	ND	NS	ND	ND	NS	ND
December-18	ND	ND	0.2 J	0.34 J	ND	ND	ND	ND	ND	ND	ND	ND	ND	NS	ND	ND	NS	ND

ND: Non-Detect NS: Not Sampled

Event Date	GL-02 (-5)	GL-05 (-7)	GL-08 (-3)	GL-09 (-2)	GL-10 (-1)	GL-11 (-1)	GL-12 (-3)	GL-13 (+1)	GL-14 (+1)	GL-15 (-6)	GL-16 (-6)	GL-17 (-1)	GL-18 (-3)	GL-18R (-3)	GL-19	GL-20 (-5)	LF-01	TS-01 (-7)
May-19	ND	ND	ND	ND	ND	ND	ND	ND	ND	ND	ND	ND	ND	NS	NS	ND	NS	ND
November-19	ND	NS	0.71 J1c	ND	ND	ND	ND	ND	ND	ND	ND	ND	ND	NS	ND	ND	NS	ND
May-20	ND	ND	0.53 J1c	ND	ND	ND	ND	ND	ND	ND	ND	ND	ND	NS	ND	ND	NS	ND
November-20	ND	ND	ND	ND	ND	ND	ND	ND	ND	ND	ND	ND	ND	NS	ND	ND	NS	ND
May-21	ND	ND	ND	ND	ND	ND	ND	ND	ND	ND	ND	ND	ND	NS	ND	ND	NS	NS
June-21	NS	NS	NS	NS	NS	NS	NS	NS	NS	NS	NS	NS	NS	NS	NS	NS	NS	ND
November-21	ND	ND	ND	ND	ND	ND	ND	ND	ND	ND	ND	ND	ND	NS	ND	ND	ND	ND
April-22	ND	ND	ND	ND	ND	ND	ND	ND	ND	ND	ND	ND	ND	NS	ND	ND	ND	ND
November-22	ND	ND	ND	ND	ND	ND	ND	ND	ND	ND	ND	ND	ND	NS	ND	ND	ND	ND
May-23	ND	ND	ND	ND	ND	ND	ND	ND	ND	ND	ND	ND	NS	NS	ND	ND	ND	ND
October-23	ND	ND	ND	ND	ND	ND	ND	ND	ND	ND	ND	ND	NS	NS	ND	ND	ND	ND
May-24	ND	ND	ND	ND	ND	ND	ND	ND	ND	ND	ND	ND	NS	ND	ND	ND	NS	ND

Parameter: 2,4-Dichlorophenol (units=ug/L, PAL=46)

July-09	ND	ND	ND	ND	ND	ND	ND	ND	ND	ND	ND	ND	ND	NS	ND	ND	NS	ND
October-09	ND	ND	ND	ND	ND	ND	ND	ND	ND	ND	ND	ND	ND	NS	ND	ND	NS	ND
March-10	ND	ND	ND	ND	ND	ND	ND	ND	ND	ND	ND	ND	ND	NS	NS	ND	NS	ND
June-10	ND	ND	ND	ND	ND	ND	ND	ND	ND	ND	ND	ND	ND	NS	ND	ND	NS	ND
March-11	NS	NS	ND	ND	NS	NS	NS	NS	NS	NS	NS	ND	ND	NS	NS	ND	NS	NS
March-13	NS	NS	ND	ND	NS	NS	NS	NS	NS	NS	NS	ND	ND	NS	NS	ND	NS	NS
October-13	NS	NS	ND	ND	NS	NS	NS	NS	NS	NS	NS	ND	ND	NS	NS	ND	NS	NS
April-14	NS	NS	ND	ND	NS	NS	NS	NS	NS	NS	NS	ND	ND	NS	NS	ND	NS	NS
December-14	NS	NS	ND	ND	NS	NS	NS	NS	NS	NS	NS	ND	ND	NS	NS	ND	NS	NS
May-15	NS	NS	ND	ND	NS	NS	NS	NS	NS	NS	NS	ND	ND	NS	NS	ND	NS	NS

ND: Non-Detect NS: Not Sampled

Event Date	GL-02 (-5)	GL-05 (-7)	GL-08 (-3)	GL-09 (-2)	GL-10 (-1)	GL-11 (-1)	GL-12 (-3)	GL-13 (+1)	GL-14 (+1)	GL-15 (-6)	GL-16 (-6)	GL-17 (-1)	GL-18 (-3)	GL-18R (-3)	GL-19	GL-20 (-5)	LF-01	TS-01 (-7)
November-15	NS	NS	ND	ND	NS	NS	NS	NS	NS	NS	NS	ND	ND	NS	ND	NS	NS	ND
May-16	NS	NS	1 1c	0.34 J1c	NS	NS	NS	NS	NS	NS	NS	ND	ND	NS	ND	NS	NS	ND
November-16	ND	ND	ND	0.44 J1c	ND	ND	ND	ND	ND	ND	ND	0.59 J1c	ND	NS	ND	NS	NS	ND
May-17	ND	ND	ND	ND	ND	ND	ND	ND	ND	ND	ND	ND	ND	NS	ND	NS	NS	ND
November-17	ND	ND	ND	ND	ND	ND	ND	ND	ND	ND	ND	ND	ND	NS	NS	ND	NS	ND
May-18	ND	ND	ND	0.26 J1c	ND	ND	ND	ND	ND	ND	ND	ND	ND	NS	ND	ND	NS	ND
December-18	ND	ND	ND	0.32 J	ND	ND	ND	ND	ND	ND	ND	ND	ND	NS	ND	0.14 J1c	NS	ND
May-19	ND	ND	ND	0.35 J1c	ND	ND	ND	ND	ND	ND	ND	ND	ND	NS	NS	ND	NS	ND
November-19	ND	NS	ND	ND	ND	ND	ND	ND	ND	ND	ND	ND	ND	NS	ND	ND	NS	ND
May-20	ND	ND	ND	ND	ND	ND	ND	ND	ND	ND	ND	0.38 J1c	ND	NS	ND	ND	NS	ND
November-20	ND	ND	ND	ND	ND	ND	ND	ND	ND	ND	ND	ND	ND	NS	ND	ND	NS	ND
May-21	ND	ND	1.1 1c	ND	ND	ND	ND	ND	ND	ND	ND	ND	ND	NS	ND	ND	NS	NS
June-21	NS	NS	NS	NS	NS	NS	NS	NS	NS	NS	NS	NS	NS	NS	NS	NS	NS	ND
November-21	ND	ND	ND	ND	ND	ND	ND	ND	ND	ND	ND	ND	ND	NS	ND	ND	ND	ND
April-22	ND	ND	ND	ND	ND	ND	ND	ND	ND	ND	ND	ND	ND	NS	ND	ND	ND	ND
November-22	ND	ND	ND	ND	ND	ND	ND	ND	ND	ND	ND	ND	ND	NS	ND	ND	ND	ND
May-23	ND	ND	0.61 J	ND	ND	ND	ND	ND	ND	ND	ND	ND	NS	NS	ND	ND	ND	ND
October-23	ND	ND	ND	ND	ND	ND	ND	ND	ND	ND	ND	ND	NS	NS	ND	ND	ND	ND
May-24	ND	ND	0.56 J	ND	ND	ND	ND	ND	ND	ND	ND	ND	NS	ND	ND	ND	NS	ND

Parameter: 2,4-Dimethylphenol (units=ug/L, PAL=360)

July-09	ND	ND	57	38	ND	ND	ND	ND	ND	ND	ND	ND	380	NS	ND	68	NS	ND
October-09	ND	ND	84	37	ND	ND	ND	ND	ND	ND	ND	160	610	NS	ND	110	NS	ND
March-10	30	ND	98	14	ND	ND	ND	ND	ND	ND	ND	220	430	NS	NS	77	NS	ND

ND: Non-Detect NS: Not Sampled

Event Date	GL-02 (-5)	GL-05 (-7)	GL-08 (-3)	GL-09 (-2)	GL-10 (-1)	GL-11 (-1)	GL-12 (-3)	GL-13 (+1)	GL-14 (+1)	GL-15 (-6)	GL-16 (-6)	GL-17 (-1)	GL-18 (-3)	GL-18R (-3)	GL-19	GL-20 (-5)	LF-01	TS-01 (-7)
June-10	ND	ND	89	29	ND	ND	ND	ND	ND	ND	ND	ND	ND	NS	ND	ND	NS	ND
March-11	NS	NS	ND	8.7	NS	NS	NS	NS	NS	NS	NS	280	490	NS	NS	100	NS	NS
March-13	NS	NS	126	16.4	NS	NS	NS	NS	NS	NS	NS	360	ND	NS	NS	39.2	NS	NS
October-13	NS	NS	55.7	ND	NS	NS	NS	NS	NS	NS	NS	350	1,180	NS	NS	67.6	NS	NS
April-14	NS	NS	119	12.2	NS	NS	NS	NS	NS	NS	NS	173	716	NS	NS	ND	NS	NS
December-14	NS	NS	108	52.3	NS	NS	NS	NS	NS	NS	NS	179	827	NS	NS	3.3	NS	NS
May-15	NS	NS	85.9 1c	10.2 1c	NS	NS	NS	NS	NS	NS	NS	156 1c2c	1,030 1c	NS	NS	8.6 1c	NS	NS
November-15	NS	NS	92.8 1c	32.1 1c	NS	NS	NS	NS	NS	NS	NS	290 1c	960 1c	NS	1.9 1c	NS	NS	3 1c
May-16	NS	NS	58.5 1c	13.7 1c	NS	NS	NS	NS	NS	NS	NS	197 1c	829 1c	NS	3.3 1c	NS	NS	2.5 1c
November-16	1.5 1c	ND	60.2 1c	49.9 1c	ND	ND	ND	ND	ND	ND	ND	268 1c	ND	NS	3 1c	NS	NS	3 1c
May-17	ND	ND	62.4	18.2 ED1c	ND	ND	ND	ND	ND	ND	ND	150 ED1c2c	329	NS	ND	NS	NS	ND
November-17	0.29 J1c	ND	82.9 1c	48.2 1c	ND	ND	ND	ND	ND	ND	ND	204 1c	764 1c	NS	NS	34.4 D31c	NS	2.8 1c
May-18	ND	ND	79.1 ED	ND	ND	ND	ND	ND	ND	ND	ND	175 ED1c	537 ED	NS	ND	6.1 1c	NS	1.5 1c
December-18	50.2 D3	ND	16.7	51.6	ND	ND	ND	ND	ND	ND	ND	233 1c	1,010	NS	7.4 1c	34.7 1c	NS	3.3 1c
May-19	59.8 ED1c	ND	116 D31c	38.4 1c	ND	ND	ND	ND	ND	ND	ND	400 D31c	746 D31c	NS	NS	78.7 D31c	NS	3 1c
November-19	4.7 1c	NS	67.8 1c	56.8	ND	ND	ND	ND	ND	0.39 J	ND	221 D31c	952 ED1c	NS	3.4	71.2 1c	NS	0.58 J
May-20	1.2 1c	ND	55.1 1c	36.6 D31c	ND	ND	ND	ND	ND	ND	ND	217 1c	1,220 D31c	NS	1 J1c	53.7 D31c	NS	1.7 1c
November-20	9.7 1c	ND	109 1c	73.6 EDL11c	ND	ND	0.74 JL11c	ND	ND	ND	ND	ND	955 EDL11c	NS	1.2 L11c	28.3 D31c	NS	2.2 1c
May-21	ND	ND	50.3 1c	ND	ND	ND	ND	ND	ND	ND	ND	ND	603 D31c	NS	16.8 D31c	70.7 D31c	NS	NS
June-21	NS	NS	NS	NS	NS	NS	NS	NS	NS	NS	NS	NS	NS	NS	NS	NS	NS	2.1 1c
November-21	ND	ND	89.2 1c	52.2 ED1c	ND	ND	ND	ND	ND	ND	ND	221 1c	1,220 D3ED1c	NS	11.2 D31c	41.8 1c	ND	1 1c

ND: Non-Detect NS: Not Sampled

Event Date	GL-02 (-5)	GL-05 (-7)	GL-08 (-3)	GL-09 (-2)	GL-10 (-1)	GL-11 (-1)	GL-12 (-3)	GL-13 (+1)	GL-14 (+1)	GL-15 (-6)	GL-16 (-6)	GL-17 (-1)	GL-18 (-3)	GL-18R (-3)	GL-19	GL-20 (-5)	LF-01	TS-01 (-7)
April-22	135 ED1c	ND	75.4 ED1c	53.6 ED1c	ND	ND	ND	ND	ND	ND	ND	182 ED1c	958 ED1c	NS	1.5 1c	ND	1.1 1c	1.5 1c
November-22	ND	ND	40	41	ND	ND	ND	ND	ND	ND	ND	94	470	NS	ND	24	ND	ND
May-23	ND	ND	28	ND	ND	ND	ND	ND	ND	ND	ND	130	NS	NS	ND	46	ND	ND
October-23	ND	ND	50	43	ND	ND	ND	ND	ND	ND	ND	120	NS	NS	ND	47	ND	ND
May-24	14	ND	35	43	ND	ND	ND	ND	ND	ND	ND	120	NS	44	2.7 J	39	NS	ND

Parameter: 2,4-Dinitrophenol (units=ug/L, PAL=39)

July-09	ND	ND	ND	ND	ND	ND	ND	ND	ND	ND	ND	ND	ND	NS	ND	ND	NS	ND
October-09	ND	ND	ND	ND	ND	ND	ND	ND	ND	ND	ND	ND	ND	NS	ND	ND	NS	ND
March-10	ND	ND	ND	ND	ND	ND	ND	ND	ND	ND	ND	ND	ND	NS	NS	ND	NS	ND
June-10	ND	ND	ND	ND	ND	ND	ND	ND	ND	ND	ND	ND	ND	NS	ND	ND	NS	ND
March-11	NS	NS	ND	ND	NS	NS	NS	NS	NS	NS	NS	ND	ND	NS	NS	ND	NS	NS
March-13	NS	NS	ND	ND	NS	NS	NS	NS	NS	NS	NS	ND	ND	NS	NS	ND	NS	NS
October-13	NS	NS	ND	ND	NS	NS	NS	NS	NS	NS	NS	ND	ND	NS	NS	ND	NS	NS
April-14	NS	NS	ND	ND	NS	NS	NS	NS	NS	NS	NS	ND	ND	NS	NS	ND	NS	NS
December-14	NS	NS	ND	ND	NS	NS	NS	NS	NS	NS	NS	ND	ND	NS	NS	ND	NS	NS
May-15	NS	NS	ND	ND	NS	NS	NS	NS	NS	NS	NS	ND	ND	NS	NS	ND	NS	NS
November-15	NS	NS	ND	ND	NS	NS	NS	NS	NS	NS	NS	ND	ND	NS	ND	NS	NS	ND
May-16	NS	NS	ND	ND	NS	NS	NS	NS	NS	NS	NS	ND	ND	NS	ND	NS	NS	ND
November-16	ND	ND	ND	ND	ND	ND	ND	ND	ND	ND	ND	ND	ND	NS	ND	NS	NS	ND
May-17	ND	ND	ND	ND	ND	ND	ND	ND	ND	ND	ND	ND	ND	NS	ND	NS	NS	ND
November-17	ND	ND	ND	ND	ND	ND	ND	ND	ND	ND	ND	ND	ND	NS	NS	ND	NS	ND
May-18	ND	ND	ND	ND	ND	ND	ND	ND	ND	ND	ND	ND	ND	NS	ND	ND	NS	ND
December-18	ND	ND	ND	ND	ND	ND	ND	ND	ND	ND	ND	ND	ND	NS	ND	ND	NS	ND

ND: Non-Detect NS: Not Sampled

Event Date	GL-02 (-5)	GL-05 (-7)	GL-08 (-3)	GL-09 (-2)	GL-10 (-1)	GL-11 (-1)	GL-12 (-3)	GL-13 (+1)	GL-14 (+1)	GL-15 (-6)	GL-16 (-6)	GL-17 (-1)	GL-18 (-3)	GL-18R (-3)	GL-19	GL-20 (-5)	LF-01	TS-01 (-7)
May-19	ND	ND	ND	ND	ND	1.1 JCH1c	ND	ND	ND	ND	ND	21.7 JCHD31c	ND	NS	NS	ND	NS	1.1 J1c
November-19	ND	NS	ND	ND	ND	1.6 J1c	1.6 JCH1c	ND	1.6 JCH1c	ND	ND	1.5 J1c	ND	NS	ND	ND	NS	ND
May-20	ND	ND	ND	ND	ND	ND	ND	ND	ND	ND	ND	ND	ND	NS	ND	ND	NS	ND
November-20	ND	ND	ND	ND	ND	ND	ND	ND	ND	ND	ND	ND	ND	NS	ND	ND	NS	ND
May-21	ND	ND	ND	ND	ND	ND	ND	ND	ND	ND	ND	ND	ND	NS	ND	ND	NS	NS
June-21	NS	NS	NS	NS	NS	NS	NS	NS	NS	NS	NS	NS	NS	NS	NS	NS	NS	ND
November-21	ND	ND	ND	ND	ND	ND	ND	ND	ND	ND	ND	0.78 J1c	ND	NS	ND	ND	ND	ND
April-22	ND	ND	ND	ND	ND	ND	ND	ND	ND	ND	ND	ND	ND	NS	ND	1.4 J1c	ND	ND
November-22	ND	ND	ND	ND	ND	ND	ND	ND	ND	ND	ND	ND	ND	NS	ND	ND	ND	ND
May-23	ND	ND	ND	ND	ND	ND	ND	ND	ND	ND	ND	ND	NS	NS	ND	ND	ND	ND
October-23	ND	ND	ND	ND	ND	ND	ND	ND	ND	ND	ND	ND	NS	NS	ND	ND	ND	ND
May-24	ND	ND	ND	ND	ND	ND	ND	ND	ND	ND	ND	ND	NS	ND	ND	ND	NS	ND

Parameter: 2,4-Dinitrotoluene (units=ug/L, PAL=0.24)

July-09	ND	ND	ND	ND	ND	ND	ND	ND	ND	ND	ND	ND	ND	NS	ND	ND	NS	ND
October-09	ND	ND	ND	ND	ND	ND	ND	ND	ND	ND	ND	ND	ND	NS	ND	ND	NS	ND
March-10	ND	ND	ND	ND	ND	ND	ND	ND	ND	ND	ND	ND	ND	NS	NS	ND	NS	ND
June-10	ND	ND	ND	ND	ND	ND	ND	ND	ND	ND	ND	ND	ND	NS	ND	ND	NS	ND
March-11	NS	NS	ND	ND	NS	NS	NS	NS	NS	NS	NS	ND	ND	NS	NS	ND	NS	NS
March-13	NS	NS	ND	ND	NS	NS	NS	NS	NS	NS	NS	ND	ND	NS	NS	ND	NS	NS
October-13	NS	NS	ND	ND	NS	NS	NS	NS	NS	NS	NS	ND	ND	NS	NS	ND	NS	NS
April-14	NS	NS	ND	ND	NS	NS	NS	NS	NS	NS	NS	ND	ND	NS	NS	ND	NS	NS
December-14	NS	NS	ND	ND	NS	NS	NS	NS	NS	NS	NS	ND	ND	NS	NS	ND	NS	NS

ND: Non-Detect NS: Not Sampled

Event Date	GL-02 (-5)	GL-05 (-7)	GL-08 (-3)	GL-09 (-2)	GL-10 (-1)	GL-11 (-1)	GL-12 (-3)	GL-13 (+1)	GL-14 (+1)	GL-15 (-6)	GL-16 (-6)	GL-17 (-1)	GL-18 (-3)	GL-18R (-3)	GL-19	GL-20 (-5)	LF-01	TS-01 (-7)
May-15	NS	NS	ND	ND	NS	NS	NS	NS	NS	NS	NS	ND	ND	NS	NS	ND	NS	NS
November-15	NS	NS	ND	ND	NS	NS	NS	NS	NS	NS	NS	ND	ND	NS	ND	NS	NS	ND
May-16	NS	NS	ND	ND	NS	NS	NS	NS	NS	NS	NS	ND	ND	NS	ND	NS	NS	ND
November-16	ND	ND	ND	ND	ND	ND	ND	ND	ND	ND	ND	ND	ND	NS	ND	NS	NS	ND
May-17	ND	ND	ND	ND	ND	ND	ND	ND	ND	ND	ND	ND	ND	NS	ND	NS	NS	ND
November-17	ND	ND	ND	ND	ND	ND	ND	ND	ND	ND	ND	ND	ND	NS	NS	ND	NS	ND
May-18	ND	ND	ND	ND	ND	ND	ND	ND	ND	ND	ND	ND	ND	NS	ND	ND	NS	ND
December-18	ND	ND	ND	ND	ND	ND	ND	ND	ND	ND	ND	ND	ND	NS	ND	ND	NS	ND
May-19	ND	ND	ND	ND	ND	ND	ND	ND	ND	ND	ND	ND	ND	NS	NS	ND	NS	ND
November-19	ND	NS	ND	ND	ND	ND	ND	ND	ND	ND	ND	ND	ND	NS	ND	ND	NS	ND
May-20	ND	ND	ND	ND	ND	ND	ND	ND	ND	ND	ND	ND	ND	NS	ND	ND	NS	ND
November-20	ND	ND	ND	ND	ND	ND	ND	ND	ND	ND	ND	ND	ND	NS	ND	ND	NS	ND
May-21	ND	ND	ND	ND	ND	ND	ND	ND	ND	ND	ND	ND	ND	NS	ND	ND	NS	NS
June-21	NS	NS	NS	NS	NS	NS	NS	NS	NS	NS	NS	NS	NS	NS	NS	NS	NS	ND
November-21	ND	ND	ND	ND	ND	ND	ND	ND	ND	ND	ND	ND	ND	NS	ND	ND	ND	ND
April-22	ND	ND	ND	ND	ND	ND	ND	ND	ND	ND	ND	ND	ND	NS	ND	ND	ND	ND
November-22	ND	ND	ND	ND	ND	ND	ND	ND	ND	ND	ND	ND	ND	NS	ND	ND	ND	ND
May-23	ND	ND	ND	ND	ND	ND	ND	ND	ND	ND	ND	ND	NS	NS	ND	ND	ND	ND
October-23	ND	ND	ND	ND	ND	ND	ND	ND	ND	ND	ND	ND	NS	NS	ND	ND	ND	ND
May-24	ND	ND	ND	ND	ND	ND	ND	ND	ND	ND	ND	ND	NS	ND	ND	ND	NS	ND

Parameter: 2,6-Dinitrotoluene (units=ug/L, PAL=0.048)

July-09	ND	ND	ND	ND	ND	ND	ND	ND	ND	ND	ND	ND	ND	NS	ND	ND	NS	ND
October-09	ND	ND	ND	ND	ND	ND	ND	ND	ND	ND	ND	ND	ND	NS	ND	ND	NS	ND

ND: Non-Detect NS: Not Sampled

Event Date	GL-02 (-5)	GL-05 (-7)	GL-08 (-3)	GL-09 (-2)	GL-10 (-1)	GL-11 (-1)	GL-12 (-3)	GL-13 (+1)	GL-14 (+1)	GL-15 (-6)	GL-16 (-6)	GL-17 (-1)	GL-18 (-3)	GL-18R (-3)	GL-19	GL-20 (-5)	LF-01	TS-01 (-7)
March-10	ND	ND	ND	ND	ND	ND	ND	ND	ND	ND	ND	ND	ND	NS	NS	ND	NS	ND
June-10	ND	ND	ND	ND	ND	ND	ND	ND	ND	ND	ND	ND	ND	NS	ND	ND	NS	ND
March-11	NS	NS	ND	ND	NS	NS	NS	NS	NS	NS	NS	ND	ND	NS	NS	ND	NS	NS
March-13	NS	NS	ND	ND	NS	NS	NS	NS	NS	NS	NS	ND	ND	NS	NS	ND	NS	NS
October-13	NS	NS	ND	ND	NS	NS	NS	NS	NS	NS	NS	ND	ND	NS	NS	ND	NS	NS
April-14	NS	NS	ND	ND	NS	NS	NS	NS	NS	NS	NS	ND	ND	NS	NS	ND	NS	NS
December-14	NS	NS	ND	ND	NS	NS	NS	NS	NS	NS	NS	ND	ND	NS	NS	ND	NS	NS
May-15	NS	NS	ND	ND	NS	NS	NS	NS	NS	NS	NS	ND	ND	NS	NS	ND	NS	NS
November-15	NS	NS	ND	ND	NS	NS	NS	NS	NS	NS	NS	ND	ND	NS	ND	NS	NS	ND
May-16	NS	NS	ND	ND	NS	NS	NS	NS	NS	NS	NS	ND	ND	NS	ND	NS	NS	ND
November-16	0.31 J1c	ND	ND	ND	ND	ND	ND	ND	ND	ND	ND	0.53 J1c	ND	NS	ND	NS	NS	ND
May-17	ND	ND	ND	ND	ND	ND	ND	ND	ND	ND	ND	ND	ND	NS	ND	NS	NS	ND
November-17	ND	ND	ND	ND	ND	ND	ND	ND	ND	ND	ND	ND	ND	NS	NS	ND	NS	ND
May-18	ND	ND	ND	ND	ND	ND	ND	ND	ND	ND	ND	ND	ND	NS	ND	ND	NS	ND
December-18	ND	ND	ND	ND	ND	ND	ND	ND	ND	ND	ND	ND	ND	NS	ND	ND	NS	ND
May-19	ND	ND	ND	ND	ND	ND	ND	ND	ND	ND	ND	ND	ND	NS	NS	ND	NS	ND
November-19	ND	NS	0.45 J1c	0.93 J	ND	ND	ND	ND	ND	ND	ND	ND	ND	NS	ND	ND	NS	ND
May-20	ND	ND	ND	0.49 J1c	ND	ND	ND	ND	ND	ND	ND	ND	ND	NS	ND	ND	NS	ND
November-20	ND	ND	ND	ND	ND	ND	ND	ND	ND	ND	ND	ND	ND	NS	ND	ND	NS	ND
May-21	ND	ND	ND	ND	ND	ND	ND	ND	ND	ND	ND	ND	ND	NS	ND	ND	NS	NS
June-21	NS	NS	NS	NS	NS	NS	NS	NS	NS	NS	NS	NS	NS	NS	NS	NS	NS	ND
November-21	ND	ND	ND	ND	ND	ND	ND	ND	ND	ND	ND	ND	ND	NS	ND	ND	ND	ND
April-22	ND	0.77 J1c	ND	ND	ND	ND	ND	ND	ND	ND	ND	ND	ND	NS	ND	ND	ND	ND

ND: Non-Detect NS: Not Sampled

Event Date	GL-02 (-5)	GL-05 (-7)	GL-08 (-3)	GL-09 (-2)	GL-10 (-1)	GL-11 (-1)	GL-12 (-3)	GL-13 (+1)	GL-14 (+1)	GL-15 (-6)	GL-16 (-6)	GL-17 (-1)	GL-18 (-3)	GL-18R (-3)	GL-19	GL-20 (-5)	LF-01	TS-01 (-7)
November-22	ND	ND	ND	ND	ND	ND	ND	ND	ND	ND	ND	ND	ND	NS	ND	ND	ND	ND
May-23	ND	ND	ND	ND	ND	ND	ND	ND	ND	ND	ND	ND	NS	NS	ND	ND	ND	ND
October-23	7.4	ND	ND	ND	ND	ND	ND	ND	ND	ND	ND	ND	NS	NS	ND	ND	ND	ND
May-24	ND	ND	ND	ND	ND	ND	ND	ND	ND	ND	ND	ND	NS	ND	ND	ND	NS	ND
Parameter: 2-Chloronaphthalene (units=ug/L, PAL=750)																		
July-09	ND	ND	ND	ND	ND	ND	ND	ND	ND	ND	ND	ND	ND	NS	ND	ND	NS	ND
October-09	ND	ND	ND	ND	ND	ND	ND	ND	ND	ND	ND	ND	ND	NS	ND	ND	NS	ND
March-10	ND	ND	ND	ND	ND	ND	ND	ND	ND	ND	ND	ND	ND	NS	NS	ND	NS	ND
June-10	ND	ND	ND	ND	ND	ND	ND	ND	ND	ND	ND	ND	ND	NS	ND	ND	NS	ND
March-11	NS	NS	ND	ND	NS	NS	NS	NS	NS	NS	NS	ND	ND	NS	NS	ND	NS	NS
March-13	NS	NS	ND	ND	NS	NS	NS	NS	NS	NS	NS	ND	ND	NS	NS	ND	NS	NS
October-13	NS	NS	ND	ND	NS	NS	NS	NS	NS	NS	NS	ND	ND	NS	NS	ND	NS	NS
April-14	NS	NS	ND	ND	NS	NS	NS	NS	NS	NS	NS	ND	ND	NS	NS	ND	NS	NS
December-14	NS	NS	ND	ND	NS	NS	NS	NS	NS	NS	NS	ND	ND	NS	NS	ND	NS	NS
May-15	NS	NS	ND	ND	NS	NS	NS	NS	NS	NS	NS	ND	ND	NS	NS	ND	NS	NS
November-15	NS	NS	ND	ND	NS	NS	NS	NS	NS	NS	NS	ND	ND	NS	ND	NS	NS	ND
May-16	NS	NS	ND	ND	NS	NS	NS	NS	NS	NS	NS	ND	ND	NS	ND	NS	NS	ND
November-16	ND	ND	ND	ND	ND	ND	ND	ND	ND	ND	ND	ND	ND	NS	ND	NS	NS	ND
May-17	ND	ND	ND	ND	ND	ND	ND	ND	ND	ND	ND	ND	ND	NS	ND	NS	NS	ND
November-17	ND	ND	2.2 1c	ND	ND	ND	ND	ND	ND	ND	ND	9.7 1c	5.1 1c	NS	NS	ND	NS	ND
May-18	ND	ND	ND	ND	ND	ND	ND	ND	ND	ND	ND	15.2 ED1c	ND	NS	ND	ND	NS	ND
December-18	36.9 D3	0.8 J	ND	ND	ND	ND	ND	ND	ND	ND	12	14.8 1c	ND	NS	ND	2.7 1c	NS	1.6 1c

ND: Non-Detect NS: Not Sampled

Event Date	GL-02 (-5)	GL-05 (-7)	GL-08 (-3)	GL-09 (-2)	GL-10 (-1)	GL-11 (-1)	GL-12 (-3)	GL-13 (+1)	GL-14 (+1)	GL-15 (-6)	GL-16 (-6)	GL-17 (-1)	GL-18 (-3)	GL-18R (-3)	GL-19	GL-20 (-5)	LF-01	TS-01 (-7)
May-19	34.6 ED1c	ND	ND	ND	ND	ND	ND	ND	ND	ND	10.1 1c	18.2 JD31c	ND	NS	NS	6.8 JD31c	NS	1.3 1c
November-19	ND	NS	2 1c	0.62 J	ND	ND	ND	ND	ND	ND	8.9 1c	11.4 1c	ND	NS	1.1	3.9 1c	NS	0.71 J
May-20	ND	ND	ND	0.75 J1c	ND	ND	ND	ND	ND	ND	13.7 1c	14.1 1c	6.5 1c	NS	ND	5.7 1c	NS	ND
November-20	24.6 1c	ND	ND	ND	ND	ND	ND	ND	ND	ND	12.3 1c	28.4 1c	ND	NS	ND	1.7 1c	NS	2.2 1c
May-21	ND	ND	ND	ND	ND	ND	ND	ND	ND	ND	ND	ND	ND	NS	ND	8 1c	NS	NS
June-21	NS	NS	NS	NS	NS	NS	NS	NS	NS	NS	NS	NS	NS	NS	NS	NS	NS	ND
November-21	13.3 1c	ND	ND	ND	ND	ND	ND	ND	ND	ND	12.6 1c	ND	ND	NS	ND	ND	ND	ND
April-22	ND	ND	ND	ND	ND	ND	ND	ND	ND	ND	16.1 1c	ND	ND	NS	ND	6.1 1c	ND	ND
November-22	ND	ND	ND	ND	ND	ND	ND	ND	ND	ND	ND	ND	ND	NS	ND	ND	ND	ND
May-23	ND	ND	ND	ND	ND	ND	ND	ND	ND	ND	ND	ND	NS	NS	ND	ND	ND	ND
October-23	ND	ND	ND	ND	ND	ND	ND	ND	ND	ND	ND	ND	NS	NS	ND	ND	ND	ND
May-24	ND	ND	ND	ND	ND	ND	ND	ND	ND	ND	ND	ND	NS	ND	ND	ND	NS	ND

Parameter: 2-Chlorophenol (units=ug/L, PAL=91)

July-09	ND	ND	ND	ND	ND	ND	ND	ND	ND	ND	ND	ND	ND	NS	ND	ND	NS	ND
October-09	ND	ND	ND	ND	ND	ND	ND	ND	ND	ND	ND	ND	ND	NS	ND	ND	NS	ND
March-10	ND	ND	ND	ND	ND	ND	ND	ND	ND	ND	ND	ND	ND	NS	NS	ND	NS	ND
June-10	ND	ND	ND	ND	ND	ND	ND	ND	ND	ND	ND	ND	ND	NS	ND	ND	NS	ND
March-11	NS	NS	ND	ND	NS	NS	NS	NS	NS	NS	NS	3.9 J	ND	NS	NS	ND	NS	NS
March-13	NS	NS	ND	ND	NS	NS	NS	NS	NS	NS	NS	ND	ND	NS	NS	ND	NS	NS
October-13	NS	NS	ND	ND	NS	NS	NS	NS	NS	NS	NS	ND	ND	NS	NS	ND	NS	NS
April-14	NS	NS	ND	ND	NS	NS	NS	NS	NS	NS	NS	ND	ND	NS	NS	ND	NS	NS
December-14	NS	NS	ND	ND	NS	NS	NS	NS	NS	NS	NS	3.9	ND	NS	NS	ND	NS	NS

ND: Non-Detect NS: Not Sampled

Event Date	GL-02 (-5)	GL-05 (-7)	GL-08 (-3)	GL-09 (-2)	GL-10 (-1)	GL-11 (-1)	GL-12 (-3)	GL-13 (+1)	GL-14 (+1)	GL-15 (-6)	GL-16 (-6)	GL-17 (-1)	GL-18 (-3)	GL-18R (-3)	GL-19	GL-20 (-5)	LF-01	TS-01 (-7)
May-15	NS	NS	ND	ND	NS	NS	NS	NS	NS	NS	NS	2.6 1c2c	ND	NS	NS	ND	NS	NS
November-15	NS	NS	ND	ND	NS	NS	NS	NS	NS	NS	NS	3.3 1c	ND	NS	ND	NS	NS	ND
May-16	NS	NS	ND	0.35 J1c	NS	NS	NS	NS	NS	NS	NS	2.8 1c	ND	NS	ND	NS	NS	ND
November-16	ND	ND	ND	0.56 J1c	ND	ND	ND	ND	ND	ND	ND	3.1 1c	ND	NS	ND	NS	NS	ND
May-17	ND	ND	ND	ND	ND	ND	ND	ND	ND	ND	ND	ND	ND	NS	ND	NS	NS	ND
November-17	ND	ND	ND	0.67 J1c	ND	ND	ND	ND	ND	0.14 J1c	ND	3.4 1c	ND	NS	NS	0.13 J1c	NS	ND
May-18	ND	ND	ND	ND	ND	ND	ND	ND	ND	ND	ND	3.8 ED1c	1.5 JED	NS	ND	ND	NS	ND
December-18	ND	ND	0.18 J	0.65 J	ND	ND	ND	ND	ND	ND	ND	2.3 1c	ND	NS	0.25 J1c	ND	NS	ND
May-19	ND	ND	ND	0.39 J1c	ND	ND	ND	ND	ND	ND	ND	ND	ND	NS	NS	ND	NS	ND
November-19	ND	NS	ND	0.91 J	ND	ND	ND	ND	ND	ND	ND	2.3 1c	ND	NS	ND	ND	NS	ND
May-20	ND	ND	ND	0.43 J1c	ND	ND	ND	ND	ND	ND	ND	3.2 1c	ND	NS	ND	ND	NS	ND
November-20	ND	ND	ND	ND	ND	ND	ND	ND	ND	ND	ND	4.1 1c	ND	NS	ND	ND	NS	ND
May-21	2.6 1c	ND	ND	ND	ND	ND	ND	ND	ND	ND	ND	3.5 1c	2.4 1c	NS	0.77 J1c	ND	NS	NS
June-21	NS	NS	NS	NS	NS	NS	NS	NS	NS	NS	NS	NS	NS	NS	NS	NS	NS	ND
November-21	ND	ND	ND	ND	ND	ND	ND	ND	ND	ND	ND	4 1c	ND	NS	ND	ND	ND	ND
April-22	ND	ND	ND	ND	ND	ND	ND	ND	ND	ND	ND	ND	ND	NS	ND	ND	ND	ND
November-22	ND	ND	ND	ND	ND	ND	ND	ND	ND	ND	ND	2.9	1.9 J	NS	ND	ND	ND	ND
May-23	ND	ND	ND	ND	ND	ND	ND	ND	ND	ND	ND	3.8	NS	NS	ND	ND	ND	ND
October-23	ND	ND	ND	ND	ND	ND	ND	ND	ND	ND	ND	3.7	NS	NS	ND	ND	ND	ND
May-24	1.4 J	ND	ND	0.48 J	ND	ND	ND	ND	ND	ND	ND	2.6	NS	ND	ND	ND	NS	ND

Parameter: 2-Methylnaphthalene (units=ug/L, PAL=36)

July-09	ND	ND	22	ND	ND	ND	ND	ND	ND	ND	ND	ND	20	NS	ND	ND	NS	ND
October-09	ND	ND	22	ND	ND	ND	ND	ND	ND	ND	ND	ND	46	NS	ND	ND	NS	ND

ND: Non-Detect NS: Not Sampled

Event Date	GL-02 (-5)	GL-05 (-7)	GL-08 (-3)	GL-09 (-2)	GL-10 (-1)	GL-11 (-1)	GL-12 (-3)	GL-13 (+1)	GL-14 (+1)	GL-15 (-6)	GL-16 (-6)	GL-17 (-1)	GL-18 (-3)	GL-18R (-3)	GL-19	GL-20 (-5)	LF-01	TS-01 (-7)
March-10	ND	ND	84	ND	ND	ND	ND	ND	ND	ND	ND	ND	96	NS	NS	ND	NS	ND
June-10	ND	ND	29	ND	ND	ND	ND	ND	ND	ND	ND	ND	98	NS	ND	ND	NS	ND
March-11	NS	NS	ND	ND	NS	NS	NS	NS	NS	NS	NS	ND	40	NS	NS	ND	NS	NS
May-23	0.27	ND	13	4.1	0.51	ND	ND	ND	ND	0.03 J	0.29	1.6 J	NS	NS	ND	3.1	0.05 J	0.03 J
October-23	ND	ND	45	1.6	ND	0.02 J	ND	0.03 J	ND	ND	ND	1.6	NS	NS	ND	2.1	0.06 J	ND
May-24	0.26 J	ND	14	2.5	0.1 J	ND	ND	ND	ND	ND	0.04 J	1.4	NS	4.4	0.07 J	2.3	NS	0.06 J
Parameter: 2-Methylphenol (units=ug/L, PAL=930)																		
July-09	ND	ND	14	17	ND	ND	ND	ND	ND	ND	ND	ND	160	NS	ND	ND	NS	ND
October-09	ND	ND	38	19	ND	ND	ND	ND	ND	ND	ND	12	310	NS	ND	15	NS	ND
March-10	ND	ND	36	7.1	ND	ND	ND	ND	ND	ND	ND	18	210	NS	NS	11	NS	ND
June-10	ND	ND	24	16	ND	ND	ND	ND	ND	ND	ND	16	410	NS	ND	17	NS	ND
March-11	NS	NS	ND	4.3 J	NS	NS	NS	NS	NS	NS	NS	19	220	NS	NS	11	NS	NS
March-13	NS	NS	44.3	10.4	NS	NS	NS	NS	NS	NS	NS	17.7	928	NS	NS	6.4	NS	NS
October-13	NS	NS	30	15.9	NS	NS	NS	NS	NS	NS	NS	22.2	592	NS	NS	12.7	NS	NS
April-14	NS	NS	44.8	6.6	NS	NS	NS	NS	NS	NS	NS	11.5	257	NS	NS	ND	NS	NS
December-14	NS	NS	43.2	29.1	NS	NS	NS	NS	NS	NS	NS	15.1	364	NS	NS	ND	NS	NS
May-15	NS	NS	36.4 1c	7.2 1c	NS	NS	NS	NS	NS	NS	NS	11.9 1c2c	218 1c	NS	NS	ND	NS	NS
November-15	NS	NS	28.5 1c	19.2 1c	NS	NS	NS	NS	NS	NS	NS	14.1 1c	408 1c	NS	ND	NS	NS	ND
May-16	NS	NS	19.4 1c	10.2 1c	NS	NS	NS	NS	NS	NS	NS	11.6 1c	313 1c	NS	0.3 J1c	NS	NS	ND
November-16	ND	ND	26.4 1c	27.3 1c	ND	ND	ND	ND	ND	ND	ND	13.6 1c	ND	NS	ND	NS	NS	ND
May-17	ND	ND	25.2	8.1 JED1c	ND	ND	ND	ND	ND	ND	ND	9.9 JED1c2c	100 ED1c	NS	ND	NS	NS	ND
November-17	ND	ND	30.7 1c	28.8 1c	ND	ND	ND	ND	ND	ND	ND	15.4 1c	288 1c	NS	NS	8.9 1c	NS	0.17 J1c

ND: Non-Detect NS: Not Sampled

Event Date	GL-02 (-5)	GL-05 (-7)	GL-08 (-3)	GL-09 (-2)	GL-10 (-1)	GL-11 (-1)	GL-12 (-3)	GL-13 (+1)	GL-14 (+1)	GL-15 (-6)	GL-16 (-6)	GL-17 (-1)	GL-18 (-3)	GL-18R (-3)	GL-19	GL-20 (-5)	LF-01	TS-01 (-7)
May-18	ND	ND	ND	8.5 1c	ND	ND	ND	ND	ND	ND	ND	18.3 ED1c	240 ED	NS	ND	1.5 1c	NS	ND
December-18	ND	ND	23	25.6	ND	ND	ND	ND	ND	ND	ND	12.8 1c	436	NS	0.71 J1c	4.2 1c	NS	ND
May-19	ND	ND	45.8 D31c	16.9 1c	ND	ND	ND	ND	ND	ND	ND	16.6 JD31c	380 D31c	NS	NS	12.8 JD31c	NS	ND
November-19	ND	NS	33.7 1c	36.2	ND	ND	ND	ND	ND	ND	ND	12.1 1c	468 ED1c	NS	ND	6.7 1c	NS	ND
May-20	ND	ND	22.1 1c	20.9 1c	ND	ND	ND	ND	ND	ND	ND	15.5 1c	331 1c	NS	ND	8 1c	NS	ND
November-20	ND	ND	27.2 1c	43.6 ED1c	ND	ND	ND	ND	ND	ND	ND	21.4 1c	414 ED1c	NS	ND	4.5 1c	NS	ND
May-21	11.5 1c	ND	24.2 1c	ND	ND	ND	ND	ND	ND	ND	ND	16.5 1c	265 1c	NS	2.4 1c	13 1c	NS	NS
June-21	NS	NS	NS	NS	NS	NS	NS	NS	NS	NS	NS	NS	NS	NS	NS	NS	NS	ND
November-21	ND	ND	40.2 1c	ND	ND	ND	ND	ND	ND	ND	ND	ND	358 ED1c	NS	0.51 J1c	5.1 1c	ND	ND
April-22	ND	ND	42.2 ED1c	ND	ND	ND	ND	ND	ND	ND	ND	18.7 ED1c	354 ED1c	NS	ND	16 1c	1.2 1c	ND
November-22	ND	ND	19	40	ND	ND	ND	ND	ND	ND	ND	12	270	NS	ND	13	ND	ND
May-23	ND	ND	29	24 J	ND	ND	ND	ND	ND	ND	ND	16	NS	NS	ND	17	ND	ND
October-23	ND	ND	18	35	ND	ND	ND	ND	ND	ND	ND	14	NS	NS	ND	23	ND	ND
May-24	4 J	ND	27	24	ND	ND	ND	ND	ND	ND	ND	9.5	NS	16	1.2 J	12	NS	ND

Parameter: 2-Nitroaniline (units=ug/L, PAL=190)

March-13	NS	NS	ND	ND	NS	NS	NS	NS	NS	NS	NS	ND	ND	NS	NS	ND	NS	NS
November-20	NS	NS	NS	NS	ND	NS	ND	NS	ND	NS	NS	NS	NS	NS	NS	NS	NS	NS
November-22	ND	ND	ND	ND	ND	ND	ND	ND	ND	ND	ND	ND	ND	NS	ND	ND	ND	ND
May-23	ND	ND	ND	ND	ND	ND	ND	ND	ND	ND	ND	ND	NS	NS	ND	ND	ND	ND
October-23	ND	ND	ND	ND	ND	ND	ND	ND	ND	ND	ND	ND	NS	NS	ND	ND	ND	ND
May-24	ND	ND	ND	ND	ND	ND	ND	ND	ND	ND	ND	ND	NS	ND	ND	ND	NS	ND

Parameter: 2-Nitrophenol (units=ug/L)

ND: Non-Detect NS: Not Sampled

Event Date	GL-02 (-5)	GL-05 (-7)	GL-08 (-3)	GL-09 (-2)	GL-10 (-1)	GL-11 (-1)	GL-12 (-3)	GL-13 (+1)	GL-14 (+1)	GL-15 (-6)	GL-16 (-6)	GL-17 (-1)	GL-18 (-3)	GL-18R (-3)	GL-19	GL-20 (-5)	LF-01	TS-01 (-7)
July-09	ND	ND	ND	ND	ND	ND	ND	ND	ND	ND	ND	ND	ND	NS	ND	ND	NS	ND
October-09	ND	ND	ND	ND	ND	ND	ND	ND	ND	ND	ND	ND	ND	NS	ND	ND	NS	ND
March-10	ND	ND	ND	ND	ND	ND	ND	ND	ND	ND	ND	ND	ND	NS	NS	ND	NS	ND
June-10	ND	ND	ND	ND	ND	ND	ND	ND	ND	ND	ND	ND	ND	NS	ND	ND	NS	ND
March-11	NS	NS	ND	ND	NS	NS	NS	NS	NS	NS	NS	ND	ND	NS	NS	ND	NS	NS
March-13	NS	NS	ND	ND	NS	NS	NS	NS	NS	NS	NS	ND	ND	NS	NS	ND	NS	NS
October-13	NS	NS	ND	ND	NS	NS	NS	NS	NS	NS	NS	ND	ND	NS	NS	ND	NS	NS
April-14	NS	NS	ND	ND	NS	NS	NS	NS	NS	NS	NS	ND	ND	NS	NS	ND	NS	NS
December-14	NS	NS	ND	ND	NS	NS	NS	NS	NS	NS	NS	ND	ND	NS	NS	ND	NS	NS
May-15	NS	NS	ND	ND	NS	NS	NS	NS	NS	NS	NS	ND	ND	NS	NS	ND	NS	NS
November-15	NS	NS	ND	ND	NS	NS	NS	NS	NS	NS	NS	ND	ND	NS	ND	NS	NS	ND
May-16	NS	NS	ND	ND	NS	NS	NS	NS	NS	NS	NS	ND	ND	NS	ND	NS	NS	ND
November-16	ND	ND	ND	ND	ND	ND	ND	ND	ND	ND	ND	ND	ND	NS	ND	NS	NS	ND
May-17	ND	ND	ND	ND	ND	ND	ND	ND	ND	ND	ND	ND	ND	NS	ND	NS	NS	ND
November-17	ND	ND	ND	ND	ND	ND	ND	ND	ND	ND	ND	ND	ND	NS	NS	ND	NS	ND
May-18	ND	ND	ND	ND	ND	ND	ND	ND	ND	ND	ND	ND	ND	NS	ND	ND	NS	ND
December-18	ND	ND	ND	ND	ND	ND	ND	ND	ND	ND	ND	ND	ND	NS	ND	ND	NS	ND
May-19	ND	ND	ND	ND	ND	ND	ND	ND	ND	ND	ND	ND	ND	NS	NS	ND	NS	ND
November-19	ND	NS	ND	ND	ND	ND	ND	ND	ND	ND	ND	ND	ND	NS	ND	ND	NS	ND
May-20	ND	ND	ND	ND	ND	ND	ND	ND	ND	ND	ND	ND	ND	NS	ND	ND	NS	ND
November-20	ND	ND	ND	ND	ND	ND	ND	ND	ND	ND	ND	ND	ND	NS	ND	ND	NS	ND
May-21	ND	ND	ND	ND	ND	ND	ND	ND	ND	ND	ND	ND	ND	NS	ND	ND	NS	NS
June-21	NS	NS	NS	NS	NS	NS	NS	NS	NS	NS	NS	NS	NS	NS	NS	NS	NS	ND

ND: Non-Detect NS: Not Sampled

Event Date	GL-02 (-5)	GL-05 (-7)	GL-08 (-3)	GL-09 (-2)	GL-10 (-1)	GL-11 (-1)	GL-12 (-3)	GL-13 (+1)	GL-14 (+1)	GL-15 (-6)	GL-16 (-6)	GL-17 (-1)	GL-18 (-3)	GL-18R (-3)	GL-19	GL-20 (-5)	LF-01	TS-01 (-7)
November-21	ND	ND	ND	ND	ND	ND	ND	ND	ND	ND	ND	ND	ND	NS	ND	ND	ND	ND
April-22	ND	ND	ND	ND	ND	ND	ND	ND	ND	ND	ND	ND	ND	NS	ND	ND	ND	ND
November-22	ND	ND	ND	ND	ND	ND	ND	ND	ND	ND	ND	ND	ND	NS	ND	ND	ND	ND

Parameter: 3&4-Methylphenol(m&p Cresol) (units=ug/L, PAL=930)

July-09	ND	ND	15	240	ND	ND	ND	ND	ND	ND	ND	ND	320	NS	ND	ND	NS	ND
October-09	ND	ND	76	150	ND	ND	ND	ND	ND	ND	ND	96	580	NS	ND	ND	NS	ND
March-10	ND	ND	82	67	ND	ND	ND	ND	ND	ND	ND	150	390	NS	NS	ND	NS	ND
June-10	ND	ND	40	170	ND	ND	ND	ND	ND	ND	ND	ND	740	NS	ND	5.2	NS	ND
March-11	NS	NS	ND	70	NS	NS	NS	NS	NS	NS	NS	200	500	NS	NS	4.2 J	NS	NS
March-13	NS	NS	101	24.4	NS	NS	NS	NS	NS	NS	NS	244	ND	NS	NS	2.6	NS	NS
October-13	NS	NS	59.6	169	NS	NS	NS	NS	NS	NS	NS	282	1,500	NS	NS	18.1	NS	NS
April-14	NS	NS	101	57.8	NS	NS	NS	NS	NS	NS	NS	138	602	NS	NS	ND	NS	NS
December-14	NS	NS	100	309	NS	NS	NS	NS	NS	NS	NS	404	943	NS	NS	ND	NS	NS
May-15	NS	NS	91.6 1c	61.8 1c	NS	NS	NS	NS	NS	NS	NS	123 1c2c	521 1c	NS	NS	ND	NS	NS
November-15	NS	NS	79.4 1c	219 1c	NS	NS	NS	NS	NS	NS	NS	188 1c	1,040 1c	NS	ND	NS	NS	1.2 J1c
May-16	NS	NS	45 1c	99.8 1c	NS	NS	NS	NS	NS	NS	NS	147 1c	804 1c	NS	0.85 J1c	NS	NS	0.88 J1c
November-16	ND	ND	56.9 1c	330 1c	ND	ND	ND	ND	ND	ND	ND	160 1c	806 1c	NS	0.52 J1c	NS	NS	1.1 J1c
May-17	ND	ND	51.6	79 ED1c	ND	ND	ND	ND	ND	ND	ND	99.6 ED1c2c	227 ED1c	NS	ND	NS	NS	ND
November-17	ND	ND	68.3 1c	345 1c	ND	ND	ND	ND	ND	ND	ND	178 1c	662	NS	NS	3.6 1c	NS	0.85 J1c
May-18	ND	ND	53.9 ED	91.6 1c	ND	0.67 J1c	ND	ND	ND	ND	ND	196 ED1c	629 ED	NS	ND	0.79 J1c	NS	0.51 J1c
December-18	ND	ND	59.5	329	ND	ND	ND	ND	ND	ND	ND	129 1c	1,150	NS	2 1c	1 1c	NS	0.68 J1c
May-19	ND	ND	90.6 D31c	249 1c	ND	ND	ND	ND	ND	ND	ND	147 D31c	1,050 D31c	NS	NS	ND	NS	ND

ND: Non-Detect NS: Not Sampled

Event Date	GL-02 (-5)	GL-05 (-7)	GL-08 (-3)	GL-09 (-2)	GL-10 (-1)	GL-11 (-1)	GL-12 (-3)	GL-13 (+1)	GL-14 (+1)	GL-15 (-6)	GL-16 (-6)	GL-17 (-1)	GL-18 (-3)	GL-18R (-3)	GL-19	GL-20 (-5)	LF-01	TS-01 (-7)
November-19	ND	NS	69.5 1c	426	ND	ND	ND	ND	ND	ND	ND	92.4 1c	1,550 ED1c	NS	ND	ND	NS	ND
May-20	ND	ND	43.2 B1c5c	230 1c	ND	ND	ND	ND	ND	ND	ND	126 B1c4c	1,070 B1c	NS	ND	ND	NS	ND
November-20	1.1 J1c	ND	68.8 1c	449 ED1c	ND	ND	ND	ND	ND	ND	ND	189 1c	1,360 ED1c	NS	ND	0.9 J1c	NS	ND
May-21	41.9 1c	ND	45.3 1c	ND	ND	1.5 J1c	ND	ND	ND	ND	ND	170 1c	910 1c	NS	14 1c	2.7 1c	NS	NS
June-21	NS	NS	NS	NS	NS	NS	NS	NS	NS	NS	NS	NS	NS	NS	NS	NS	NS	ND
November-21	ND	ND	77.4 1c	304 ED1c	ND	ND	ND	ND	ND	ND	ND	149 J1c	1,350 ED1c	NS	1.1 J1c	ND	ND	ND
April-22	ND	ND	83.5 ED1c	287 ED1c	ND	ND	ND	ND	ND	ND	ND	217 ED1c	1,370 ED1c	NS	ND	ND	ND	ND
November-22	ND	ND	48	710	ND	ND	ND	ND	ND	ND	ND	150	760	NS	ND	1.4 J	ND	ND
May-23	ND	ND	62	460	ND	ND	ND	ND	ND	ND	ND	220	NS	NS	ND	6.2	ND	ND
October-23	ND	ND	51	510	ND	ND	ND	ND	ND	ND	ND	170	NS	NS	ND	9.6	ND	ND
May-24	6.2	ND	53	550	ND	ND	ND	1.2 J	ND	ND	ND	110	NS	10	4.4 J	5.3	NS	ND
Parameter: 3,3'-Dichlorobenzidine (units=ug/L, PAL=0.12)																		
July-09	ND	ND	ND	ND	ND	ND	ND	ND	ND	ND	ND	ND	ND	NS	ND	ND	NS	ND
October-09	ND	ND	ND	ND	ND	ND	ND	ND	ND	ND	ND	ND	ND	NS	ND	ND	NS	ND
March-10	ND	ND	ND	ND	ND	ND	ND	ND	ND	ND	ND	ND	ND	NS	NS	ND	NS	ND
June-10	ND	ND	ND	ND	ND	ND	ND	ND	ND	ND	ND	ND	ND	NS	ND	ND	NS	ND
March-11	NS	NS	ND	ND	NS	NS	NS	NS	NS	NS	NS	ND	ND	NS	NS	ND	NS	NS
March-13	NS	NS	ND	ND	NS	NS	NS	NS	NS	NS	NS	ND	ND	NS	NS	ND	NS	NS
October-13	NS	NS	ND	ND	NS	NS	NS	NS	NS	NS	NS	ND	ND	NS	NS	ND	NS	NS
April-14	NS	NS	ND	ND	NS	NS	NS	NS	NS	NS	NS	ND	ND	NS	NS	ND	NS	NS
December-14	NS	NS	ND	ND	NS	NS	NS	NS	NS	NS	NS	ND	ND	NS	NS	ND	NS	NS

ND: Non-Detect NS: Not Sampled

Event Date	GL-02 (-5)	GL-05 (-7)	GL-08 (-3)	GL-09 (-2)	GL-10 (-1)	GL-11 (-1)	GL-12 (-3)	GL-13 (+1)	GL-14 (+1)	GL-15 (-6)	GL-16 (-6)	GL-17 (-1)	GL-18 (-3)	GL-18R (-3)	GL-19	GL-20 (-5)	LF-01	TS-01 (-7)
May-15	NS	NS	ND	ND	NS	NS	NS	NS	NS	NS	NS	ND	ND	NS	NS	ND	NS	NS
November-15	NS	NS	ND	ND	NS	NS	NS	NS	NS	NS	NS	ND	ND	NS	ND	NS	NS	ND
May-16	NS	NS	ND	ND	NS	NS	NS	NS	NS	NS	NS	ND	ND	NS	ND	NS	NS	ND
November-16	ND	ND	ND	ND	ND	ND	ND	ND	ND	ND	ND	ND	ND	NS	ND	NS	NS	ND
May-17	ND	ND	ND	ND	ND	ND	ND	ND	ND	ND	ND	ND	ND	NS	ND	NS	NS	ND
November-17	ND	ND	ND	ND	ND	ND	ND	ND	ND	ND	ND	ND	ND	NS	NS	ND	NS	ND
May-18	ND	ND	ND	ND	ND	ND	ND	ND	ND	ND	ND	ND	ND	NS	ND	ND	NS	ND
December-18	ND	ND	ND	0.17 J	ND	ND	ND	ND	ND	ND	ND	ND	ND	NS	ND	ND	NS	ND
May-19	ND	ND	ND	ND	ND	ND	ND	ND	ND	ND	ND	ND	ND	NS	NS	ND	NS	ND
November-19	ND	NS	ND	ND	ND	ND	ND	ND	ND	ND	ND	ND	ND	NS	ND	ND	NS	ND
May-20	ND	ND	ND	ND	ND	ND	ND	ND	ND	ND	ND	ND	ND	NS	ND	ND	NS	ND
November-20	ND	ND	2 1c	ND	ND	ND	ND	ND	ND	ND	ND	1.4 1c	ND	NS	ND	ND	NS	ND
May-21	ND	ND	3.9 1c	ND	ND	ND	ND	ND	ND	ND	ND	ND	ND	NS	ND	ND	NS	NS
June-21	NS	NS	NS	NS	NS	NS	NS	NS	NS	NS	NS	NS	NS	NS	NS	NS	NS	ND
November-21	ND	ND	ND	ND	ND	ND	ND	ND	ND	ND	ND	0.91 J1c	ND	NS	ND	ND	ND	ND
April-22	ND	ND	ND	ND	ND	ND	ND	ND	ND	ND	ND	ND	ND	NS	ND	ND	ND	ND
November-22	ND	ND	ND	ND	ND	ND	ND	ND	ND	ND	ND	ND	ND	NS	ND	ND	ND	ND
May-23	ND	ND	ND	ND	ND	ND	ND	ND	ND	ND	ND	ND	NS	NS	ND	ND	ND	ND
October-23	ND	ND	ND	ND	ND	ND	ND	ND	ND	ND	ND	ND	NS	NS	ND	ND	ND	ND
May-24	ND	ND	ND	ND	ND	ND	ND	ND	ND	ND	ND	ND	NS	ND	ND	ND	NS	ND

Parameter: 4,6-Dinitro-2-methylphenol (units=ug/L)

July-09	ND	ND	ND	ND	ND	ND	ND	ND	ND	ND	ND	ND	ND	NS	ND	ND	NS	ND
October-09	ND	ND	ND	ND	ND	ND	ND	ND	ND	ND	ND	ND	ND	NS	ND	ND	NS	ND

ND: Non-Detect NS: Not Sampled

Event Date	GL-02 (-5)	GL-05 (-7)	GL-08 (-3)	GL-09 (-2)	GL-10 (-1)	GL-11 (-1)	GL-12 (-3)	GL-13 (+1)	GL-14 (+1)	GL-15 (-6)	GL-16 (-6)	GL-17 (-1)	GL-18 (-3)	GL-18R (-3)	GL-19	GL-20 (-5)	LF-01	TS-01 (-7)
March-10	ND	ND	ND	ND	ND	ND	ND	ND	ND	ND	ND	ND	ND	NS	NS	ND	NS	ND
June-10	ND	ND	ND	ND	ND	ND	ND	ND	ND	ND	ND	ND	ND	NS	ND	ND	NS	ND
March-11	NS	NS	ND	ND	NS	NS	NS	NS	NS	NS	NS	ND	ND	NS	NS	ND	NS	NS
March-13	NS	NS	ND	ND	NS	NS	NS	NS	NS	NS	NS	ND	ND	NS	NS	ND	NS	NS
October-13	NS	NS	ND	ND	NS	NS	NS	NS	NS	NS	NS	ND	ND	NS	NS	ND	NS	NS
April-14	NS	NS	ND	ND	NS	NS	NS	NS	NS	NS	NS	ND	ND	NS	NS	ND	NS	NS
December-14	NS	NS	ND	ND	NS	NS	NS	NS	NS	NS	NS	ND	ND	NS	NS	ND	NS	NS
May-15	NS	NS	ND	ND	NS	NS	NS	NS	NS	NS	NS	ND	ND	NS	NS	ND	NS	NS
November-15	NS	NS	ND	ND	NS	NS	NS	NS	NS	NS	NS	ND	ND	NS	ND	NS	NS	ND
May-16	NS	NS	ND	ND	NS	NS	NS	NS	NS	NS	NS	ND	ND	NS	ND	NS	NS	ND
November-16	ND	ND	ND	ND	ND	ND	ND	ND	ND	ND	ND	ND	ND	NS	ND	NS	NS	ND
May-17	ND	ND	ND	ND	ND	ND	ND	ND	ND	ND	ND	ND	ND	NS	ND	NS	NS	ND
November-17	ND	ND	ND	ND	ND	ND	ND	ND	ND	ND	ND	ND	ND	NS	NS	ND	NS	ND
May-18	ND	ND	ND	ND	ND	ND	ND	ND	ND	ND	ND	ND	ND	NS	ND	ND	NS	ND
December-18	ND	ND	ND	0.9 J	ND	ND	ND	ND	ND	ND	ND	ND	ND	NS	ND	ND	NS	ND
May-19	ND	ND	ND	ND	ND	ND	ND	ND	ND	ND	ND	15.8 JCHD31c	ND	NS	NS	ND	NS	ND
November-19	ND	NS	ND	ND	ND	ND	ND	ND	ND	ND	ND	ND	ND	NS	ND	ND	NS	ND
May-20	ND	ND	ND	ND	ND	ND	ND	ND	ND	ND	ND	ND	ND	NS	ND	ND	NS	ND
November-20	ND	ND	ND	ND	ND	ND	ND	ND	ND	ND	ND	2.7 1c	ND	NS	ND	ND	NS	ND
May-21	ND	ND	ND	ND	ND	ND	ND	ND	ND	ND	ND	2.5 1c	ND	NS	ND	ND	NS	NS
June-21	NS	NS	NS	NS	NS	NS	NS	NS	NS	NS	NS	NS	NS	NS	NS	NS	NS	ND
November-21	ND	ND	ND	ND	ND	ND	ND	ND	ND	ND	ND	ND	ND	NS	ND	ND	ND	ND
April-22	ND	ND	12.1 JED1c	ND	ND	ND	ND	ND	ND	ND	ND	ND	ND	NS	ND	ND	ND	ND

ND: Non-Detect NS: Not Sampled

Event Date	GL-02 (-5)	GL-05 (-7)	GL-08 (-3)	GL-09 (-2)	GL-10 (-1)	GL-11 (-1)	GL-12 (-3)	GL-13 (+1)	GL-14 (+1)	GL-15 (-6)	GL-16 (-6)	GL-17 (-1)	GL-18 (-3)	GL-18R (-3)	GL-19	GL-20 (-5)	LF-01	TS-01 (-7)
November-22	ND	ND	ND	ND	ND	ND	ND	ND	ND	ND	ND	ND	ND	NS	ND	ND	ND	ND
Parameter: 4-Bromophenyl phenyl ether (units=ug/L)																		
July-09	ND	ND	ND	ND	ND	ND	ND	ND	ND	ND	ND	ND	ND	NS	ND	ND	NS	ND
October-09	ND	ND	ND	ND	ND	ND	ND	ND	ND	ND	ND	ND	ND	NS	ND	ND	NS	ND
March-10	ND	ND	ND	ND	ND	ND	ND	ND	ND	ND	ND	ND	ND	NS	NS	ND	NS	ND
June-10	ND	ND	ND	ND	ND	ND	ND	ND	ND	ND	ND	ND	ND	NS	ND	ND	NS	ND
March-11	NS	NS	ND	ND	NS	NS	NS	NS	NS	NS	NS	ND	ND	NS	NS	ND	NS	NS
March-13	NS	NS	ND	ND	NS	NS	NS	NS	NS	NS	NS	ND	ND	NS	NS	ND	NS	NS
October-13	NS	NS	ND	ND	NS	NS	NS	NS	NS	NS	NS	ND	ND	NS	NS	ND	NS	NS
April-14	NS	NS	ND	ND	NS	NS	NS	NS	NS	NS	NS	ND	ND	NS	NS	ND	NS	NS
December-14	NS	NS	ND	ND	NS	NS	NS	NS	NS	NS	NS	ND	ND	NS	NS	ND	NS	NS
May-15	NS	NS	ND	ND	NS	NS	NS	NS	NS	NS	NS	ND	ND	NS	NS	ND	NS	NS
November-15	NS	NS	ND	ND	NS	NS	NS	NS	NS	NS	NS	ND	ND	NS	ND	NS	NS	ND
May-16	NS	NS	ND	ND	NS	NS	NS	NS	NS	NS	NS	ND	ND	NS	ND	NS	NS	ND
November-16	ND	ND	ND	ND	ND	ND	ND	ND	ND	ND	ND	ND	ND	NS	ND	NS	NS	ND
May-17	ND	ND	ND	ND	ND	ND	ND	ND	ND	ND	ND	ND	ND	NS	ND	NS	NS	ND
November-17	ND	ND	ND	ND	ND	ND	ND	ND	ND	ND	ND	ND	ND	NS	NS	ND	NS	ND
May-18	ND	ND	ND	ND	ND	ND	ND	ND	ND	ND	ND	ND	ND	NS	ND	ND	NS	ND
December-18	ND	ND	ND	ND	ND	ND	ND	ND	ND	ND	ND	ND	ND	NS	ND	ND	NS	ND
May-19	ND	ND	ND	ND	ND	ND	ND	ND	ND	ND	ND	ND	ND	NS	NS	ND	NS	ND
November-19	ND	NS	ND	ND	ND	ND	ND	ND	ND	ND	ND	ND	ND	NS	ND	ND	NS	ND
May-20	ND	ND	ND	ND	ND	ND	ND	ND	ND	ND	ND	ND	ND	NS	ND	ND	NS	ND
November-20	ND	ND	ND	ND	ND	ND	ND	ND	ND	ND	ND	ND	ND	NS	ND	ND	NS	ND

ND: Non-Detect NS: Not Sampled

Event Date	GL-02 (-5)	GL-05 (-7)	GL-08 (-3)	GL-09 (-2)	GL-10 (-1)	GL-11 (-1)	GL-12 (-3)	GL-13 (+1)	GL-14 (+1)	GL-15 (-6)	GL-16 (-6)	GL-17 (-1)	GL-18 (-3)	GL-18R (-3)	GL-19	GL-20 (-5)	LF-01	TS-01 (-7)
May-21	ND	ND	ND	ND	ND	ND	ND	ND	ND	ND	ND	ND	ND	NS	ND	ND	NS	NS
June-21	NS	NS	NS	NS	NS	NS	NS	NS	NS	NS	NS	NS	NS	NS	NS	NS	NS	ND
November-21	ND	ND	ND	ND	ND	ND	ND	ND	ND	ND	ND	ND	ND	NS	ND	ND	ND	ND
April-22	ND	ND	ND	ND	ND	ND	ND	ND	ND	ND	ND	ND	ND	NS	ND	ND	ND	ND
November-22	ND	ND	ND	ND	ND	ND	ND	ND	ND	ND	ND	ND	ND	NS	ND	ND	ND	ND

Parameter: 4-Chloro-3-methylphenol (units=ug/L)

July-09	ND	ND	ND	ND	ND	ND	ND	ND	ND	ND	ND	ND	ND	NS	ND	ND	NS	ND
October-09	ND	ND	ND	ND	ND	ND	ND	ND	ND	ND	ND	ND	ND	NS	ND	ND	NS	ND
March-10	ND	ND	ND	ND	ND	ND	ND	ND	ND	ND	ND	ND	ND	NS	NS	ND	NS	ND
June-10	ND	ND	ND	ND	ND	ND	ND	ND	ND	ND	ND	ND	ND	NS	ND	ND	NS	ND
March-11	NS	NS	ND	ND	NS	NS	NS	NS	NS	NS	NS	ND	ND	NS	NS	ND	NS	NS
March-13	NS	NS	ND	ND	NS	NS	NS	NS	NS	NS	NS	ND	ND	NS	NS	ND	NS	NS
October-13	NS	NS	ND	ND	NS	NS	NS	NS	NS	NS	NS	ND	ND	NS	NS	ND	NS	NS
April-14	NS	NS	ND	ND	NS	NS	NS	NS	NS	NS	NS	30.7	ND	NS	NS	ND	NS	NS
December-14	NS	NS	ND	ND	NS	NS	NS	NS	NS	NS	NS	ND	ND	NS	NS	ND	NS	NS
May-15	NS	NS	ND	ND	NS	NS	NS	NS	NS	NS	NS	ND	ND	NS	NS	ND	NS	NS
November-15	NS	NS	ND	ND	NS	NS	NS	NS	NS	NS	NS	ND	ND	NS	ND	NS	NS	ND
May-16	NS	NS	ND	ND	NS	NS	NS	NS	NS	NS	NS	ND	ND	NS	ND	NS	NS	ND
November-16	ND	ND	ND	ND	ND	ND	ND	ND	ND	ND	ND	ND	ND	NS	ND	NS	NS	ND
May-17	ND	ND	ND	ND	ND	ND	ND	ND	ND	ND	ND	ND	ND	NS	ND	NS	NS	ND
November-17	ND	ND	ND	ND	ND	ND	ND	ND	ND	ND	ND	ND	ND	NS	NS	ND	NS	ND
May-18	ND	ND	ND	ND	ND	ND	ND	ND	ND	ND	ND	ND	ND	NS	ND	ND	NS	ND
December-18	33.4 D3	ND	ND	ND	ND	ND	ND	ND	ND	ND	ND	ND	ND	NS	ND	ND	NS	2.4 1c

ND: Non-Detect NS: Not Sampled

Event Date	GL-02 (-5)	GL-05 (-7)	GL-08 (-3)	GL-09 (-2)	GL-10 (-1)	GL-11 (-1)	GL-12 (-3)	GL-13 (+1)	GL-14 (+1)	GL-15 (-6)	GL-16 (-6)	GL-17 (-1)	GL-18 (-3)	GL-18R (-3)	GL-19	GL-20 (-5)	LF-01	TS-01 (-7)
May-19	ND	ND	ND	ND	ND	ND	ND	ND	ND	ND	15.1 1c	64.3 JD31c	ND	NS	NS	ND	NS	ND
November-19	2.7 1c	NS	ND	ND	ND	ND	ND	ND	ND	ND	19.9 1c	ND	ND	NS	2.2	ND	NS	1.2
May-20	6.8 1c	ND	ND	ND	ND	ND	ND	ND	ND	ND	ND	ND	ND	NS	ND	ND	NS	2.3 1c
November-20	18.9 1c	0.82 J1c	ND	ND	ND	ND	ND	ND	ND	ND	ND	ND	ND	NS	ND	ND	NS	3 1c
May-21	ND	1.4 1c	ND	ND	ND	ND	ND	ND	ND	ND	ND	ND	ND	NS	ND	ND	NS	NS
June-21	NS	NS	NS	NS	NS	NS	NS	NS	NS	NS	NS	NS	NS	NS	NS	NS	NS	2.4 1c
November-21	9.5 1c	ND	ND	ND	ND	ND	ND	ND	ND	ND	ND	ND	ND	NS	ND	ND	ND	ND
April-22	ND	ND	ND	ND	ND	ND	ND	ND	ND	ND	ND	ND	ND	NS	ND	ND	ND	ND
November-22	ND	ND	ND	ND	ND	ND	ND	ND	ND	ND	ND	ND	ND	NS	ND	ND	ND	ND
Parameter: 4-Chloroaniline (units=ug/L, PAL=0.36)																		
March-13	NS	NS	ND	ND	NS	NS	NS	NS	NS	NS	NS	ND	ND	NS	NS	ND	NS	NS
November-20	NS	NS	NS	NS	ND	NS	ND	NS	ND	NS	NS	NS	NS	NS	NS	NS	NS	NS
November-22	ND	ND	ND	ND	ND	ND	ND	ND	ND	ND	ND	ND	ND	NS	ND	ND	ND	ND
May-23	ND	ND	ND	ND	ND	ND	ND	ND	ND	ND	ND	ND	NS	NS	ND	ND	ND	ND
October-23	ND	ND	ND	ND	ND	ND	ND	ND	ND	ND	ND	ND	NS	NS	ND	ND	ND	ND
May-24	ND	ND	ND	ND	ND	ND	ND	ND	ND	ND	ND	ND	NS	ND	ND	ND	NS	ND
Parameter: 4-Chlorophenyl phenyl ether (units=ug/L)																		
July-09	ND	ND	ND	ND	ND	ND	ND	ND	ND	ND	ND	ND	ND	NS	ND	ND	NS	ND
October-09	ND	ND	ND	ND	ND	ND	ND	ND	ND	ND	ND	ND	ND	NS	ND	ND	NS	ND
March-10	ND	ND	ND	ND	ND	ND	ND	ND	ND	ND	ND	ND	ND	NS	NS	ND	NS	ND
June-10	ND	ND	ND	ND	ND	ND	ND	ND	ND	ND	ND	ND	ND	NS	ND	ND	NS	ND
March-11	NS	NS	ND	ND	NS	NS	NS	NS	NS	NS	NS	ND	ND	NS	NS	ND	NS	NS

ND: Non-Detect NS: Not Sampled

Event Date	GL-02 (-5)	GL-05 (-7)	GL-08 (-3)	GL-09 (-2)	GL-10 (-1)	GL-11 (-1)	GL-12 (-3)	GL-13 (+1)	GL-14 (+1)	GL-15 (-6)	GL-16 (-6)	GL-17 (-1)	GL-18 (-3)	GL-18R (-3)	GL-19	GL-20 (-5)	LF-01	TS-01 (-7)
March-13	NS	NS	ND	ND	NS	NS	NS	NS	NS	NS	NS	ND	ND	NS	NS	ND	NS	NS
October-13	NS	NS	ND	ND	NS	NS	NS	NS	NS	NS	NS	ND	ND	NS	NS	ND	NS	NS
April-14	NS	NS	ND	ND	NS	NS	NS	NS	NS	NS	NS	ND	ND	NS	NS	ND	NS	NS
December-14	NS	NS	ND	ND	NS	NS	NS	NS	NS	NS	NS	ND	ND	NS	NS	ND	NS	NS
May-15	NS	NS	ND	ND	NS	NS	NS	NS	NS	NS	NS	ND	ND	NS	NS	ND	NS	NS
November-15	NS	NS	ND	ND	NS	NS	NS	NS	NS	NS	NS	ND	ND	NS	ND	NS	NS	ND
May-16	NS	NS	ND	ND	NS	NS	NS	NS	NS	NS	NS	ND	ND	NS	ND	NS	NS	ND
November-16	ND	ND	ND	ND	ND	ND	ND	ND	ND	ND	ND	ND	ND	NS	ND	NS	NS	ND
May-17	ND	ND	ND	ND	ND	ND	ND	ND	ND	ND	ND	ND	ND	NS	ND	NS	NS	ND
November-17	ND	ND	ND	ND	ND	ND	ND	ND	ND	ND	ND	ND	ND	NS	NS	ND	NS	ND
May-18	ND	ND	ND	ND	ND	ND	ND	ND	ND	ND	ND	ND	ND	NS	ND	ND	NS	ND
December-18	ND	ND	ND	ND	ND	ND	ND	ND	ND	ND	ND	ND	ND	NS	ND	ND	NS	ND
May-19	ND	ND	ND	ND	ND	ND	ND	ND	ND	ND	ND	ND	ND	NS	NS	ND	NS	ND
November-19	ND	NS	ND	ND	ND	ND	ND	ND	ND	ND	ND	ND	ND	NS	ND	ND	NS	ND
May-20	ND	ND	ND	ND	ND	ND	ND	ND	ND	ND	ND	ND	ND	NS	ND	ND	NS	ND
November-20	ND	ND	ND	ND	ND	ND	ND	ND	ND	ND	ND	ND	ND	NS	ND	ND	NS	ND
May-21	ND	ND	ND	ND	ND	ND	ND	ND	ND	ND	ND	ND	ND	NS	ND	ND	NS	NS
June-21	NS	NS	NS	NS	NS	NS	NS	NS	NS	NS	NS	NS	NS	NS	NS	NS	NS	ND
November-21	ND	ND	ND	ND	ND	ND	ND	ND	ND	ND	ND	ND	ND	NS	ND	ND	ND	ND
April-22	ND	ND	ND	ND	ND	ND	ND	ND	ND	ND	ND	ND	ND	NS	ND	ND	ND	ND
November-22	ND	ND	ND	ND	ND	ND	ND	ND	ND	ND	ND	ND	ND	NS	ND	ND	ND	ND
Parameter: 4-Nitroaniline (units=ug/L, PAL=3.8)																		
March-13	NS	NS	ND	ND	NS	NS	NS	NS	NS	NS	NS	ND	ND	NS	NS	ND	NS	NS

ND: Non-Detect NS: Not Sampled

Event Date	GL-02 (-5)	GL-05 (-7)	GL-08 (-3)	GL-09 (-2)	GL-10 (-1)	GL-11 (-1)	GL-12 (-3)	GL-13 (+1)	GL-14 (+1)	GL-15 (-6)	GL-16 (-6)	GL-17 (-1)	GL-18 (-3)	GL-18R (-3)	GL-19	GL-20 (-5)	LF-01	TS-01 (-7)
November-20	NS	NS	NS	NS	ND	NS	ND	NS	ND	NS	NS	NS	NS	NS	NS	NS	NS	NS
November-22	ND	ND	ND	ND	ND	ND	ND	ND	ND	ND	ND	ND	ND	NS	ND	ND	ND	ND
May-23	ND	ND	ND	ND	ND	ND	ND	ND	ND	ND	ND	ND	NS	NS	ND	ND	ND	ND
October-23	ND	ND	ND	ND	ND	ND	ND	ND	ND	ND	ND	ND	NS	NS	ND	ND	ND	ND
May-24	ND	ND	ND	ND	ND	ND	ND	ND	ND	ND	ND	ND	NS	ND	ND	ND	NS	ND

Parameter: 4-Nitrophenol (units=ug/L)

July-09	ND	ND	ND	ND	ND	ND	ND	ND	ND	ND	ND	ND	ND	NS	ND	ND	NS	ND
October-09	ND	ND	ND	ND	ND	ND	ND	ND	ND	ND	ND	ND	ND	NS	ND	ND	NS	ND
March-10	ND	ND	ND	ND	ND	ND	ND	ND	ND	ND	ND	ND	ND	NS	NS	ND	NS	ND
June-10	ND	ND	ND	ND	ND	ND	ND	ND	ND	ND	ND	ND	ND	NS	ND	ND	NS	ND
March-11	NS	NS	ND	ND	NS	NS	NS	NS	NS	NS	NS	ND	ND	NS	NS	ND	NS	NS
March-13	NS	NS	ND	ND	NS	NS	NS	NS	NS	NS	NS	ND	ND	NS	NS	ND	NS	NS
October-13	NS	NS	ND	ND	NS	NS	NS	NS	NS	NS	NS	ND	ND	NS	NS	ND	NS	NS
April-14	NS	NS	ND	ND	NS	NS	NS	NS	NS	NS	NS	ND	ND	NS	NS	ND	NS	NS
December-14	NS	NS	ND	ND	NS	NS	NS	NS	NS	NS	NS	ND	ND	NS	NS	ND	NS	NS
May-15	NS	NS	ND	ND	NS	NS	NS	NS	NS	NS	NS	ND	ND	NS	NS	ND	NS	NS
November-15	NS	NS	ND	ND	NS	NS	NS	NS	NS	NS	NS	ND	ND	NS	ND	NS	NS	ND
May-16	NS	NS	ND	ND	NS	NS	NS	NS	NS	NS	NS	ND	ND	NS	ND	NS	NS	ND
November-16	ND	ND	ND	2.1 1c	ND	ND	ND	ND	ND	ND	ND	ND	ND	NS	ND	NS	NS	ND
May-17	ND	ND	ND	ND	ND	ND	ND	ND	ND	ND	ND	ND	ND	NS	ND	NS	NS	ND
November-17	ND	ND	ND	ND	ND	ND	ND	ND	ND	ND	ND	ND	ND	NS	NS	ND	NS	ND
May-18	ND	ND	ND	ND	ND	ND	ND	ND	ND	ND	ND	ND	ND	NS	ND	ND	NS	ND
December-18	ND	ND	ND	ND	ND	ND	ND	ND	ND	ND	3 3c	ND	ND	NS	ND	ND	NS	ND

ND: Non-Detect NS: Not Sampled

Event Date	GL-02 (-5)	GL-05 (-7)	GL-08 (-3)	GL-09 (-2)	GL-10 (-1)	GL-11 (-1)	GL-12 (-3)	GL-13 (+1)	GL-14 (+1)	GL-15 (-6)	GL-16 (-6)	GL-17 (-1)	GL-18 (-3)	GL-18R (-3)	GL-19	GL-20 (-5)	LF-01	TS-01 (-7)
May-19	ND	ND	ND	ND	ND	ND	ND	ND	ND	ND	ND	ND	ND	NS	NS	ND	NS	ND
November-19	ND	NS	ND	ND	ND	ND	ND	ND	ND	ND	ND	ND	ND	NS	ND	ND	NS	ND
May-20	ND	ND	ND	ND	ND	ND	ND	ND	ND	ND	ND	ND	ND	NS	ND	ND	NS	ND
November-20	ND	ND	ND	ND	ND	ND	ND	ND	ND	ND	ND	ND	ND	NS	ND	ND	NS	ND
May-21	ND	ND	ND	ND	ND	ND	ND	ND	ND	ND	ND	ND	ND	NS	ND	ND	NS	NS
June-21	NS	NS	NS	NS	NS	NS	NS	NS	NS	NS	NS	NS	NS	NS	NS	NS	NS	ND
November-21	ND	ND	ND	6.3 JCHED1c	ND	ND	ND	ND	ND	ND	ND	ND	ND	NS	ND	ND	ND	ND
April-22	ND	ND	ND	ND	ND	ND	ND	ND	ND	ND	ND	8.3 JED1c	ND	NS	ND	ND	3.6 1c	ND
November-22	ND	ND	ND	ND	ND	ND	ND	ND	ND	ND	ND	ND	ND	NS	ND	ND	ND	ND
Parameter: Acenaphthene (units=ug/L, PAL=530)																		
July-09	ND	ND	ND	ND	ND	ND	ND	ND	ND	ND	ND	ND	ND	NS	ND	ND	NS	ND
October-09	ND	ND	6	ND	ND	ND	ND	ND	ND	ND	ND	ND	ND	NS	ND	ND	NS	ND
March-10	ND	ND	16	ND	ND	ND	ND	ND	ND	ND	ND	ND	4.2 J	NS	NS	ND	NS	ND
June-10	ND	ND	ND	ND	ND	ND	ND	ND	ND	ND	ND	ND	ND	NS	ND	ND	NS	ND
March-11	NS	NS	ND	ND	NS	NS	NS	NS	NS	NS	NS	ND	3.6 J	NS	NS	ND	NS	NS
May-23	ND	ND	3.6	1.8	ND	ND	ND	ND	ND	ND	ND	2.1 J	NS	NS	ND	1.2	ND	0.03 J
October-23	ND	ND	6.6	0.95	ND	ND	ND	0.02 J	ND	ND	ND	1.1	NS	NS	0.03 J	0.94	0.17	ND
May-24	0.36 J	ND	3.9	1.6	ND	ND	ND	ND	ND	ND	ND	1.6	NS	1.9	0.08 J	1.1	NS	0.04 J

Parameter: Acenaphthylene (units=ug/L, PAL=530)																		
July-09	ND	ND	ND	ND	ND	ND	ND	ND	ND	ND	ND	ND	ND	NS	ND	ND	NS	ND
October-09	ND	ND	11	ND	ND	ND	ND	ND	ND	ND	ND	ND	6.7	NS	ND	ND	NS	ND
March-10	ND	ND	26	ND	ND	ND	ND	ND	ND	ND	ND	ND	7.1	NS	NS	ND	NS	ND

ND: Non-Detect NS: Not Sampled

Event Date	GL-02 (-5)	GL-05 (-7)	GL-08 (-3)	GL-09 (-2)	GL-10 (-1)	GL-11 (-1)	GL-12 (-3)	GL-13 (+1)	GL-14 (+1)	GL-15 (-6)	GL-16 (-6)	GL-17 (-1)	GL-18 (-3)	GL-18R (-3)	GL-19	GL-20 (-5)	LF-01	TS-01 (-7)
June-10	ND	ND	ND	ND	ND	ND	ND	ND	ND	ND	ND	ND	8	NS	ND	ND	NS	ND
March-11	NS	NS	ND	ND	NS	NS	NS	NS	NS	NS	NS	ND	6.1	NS	NS	ND	NS	NS
May-23	0.54	ND	4.9	0.2	0.36	ND	ND	ND	ND	ND	ND	0.41 J	NS	NS	ND	0.12 J	0.13	0.03 J
October-23	0.1	ND	16	ND	ND	ND	ND	ND	ND	0.01 J	ND	0.32	NS	NS	ND	0.15	0.12	ND
May-24	0.3 J	ND	4.5	0.11	ND	ND	ND	ND	ND	ND	0.02 J	0.32 J	NS	1.5	0.04 J	0.12	NS	0.03 J
Parameter: Acetophenone (units=ug/L, PAL=1900)																		
July-09	ND	ND	ND	ND	ND	ND	ND	ND	ND	ND	ND	ND	ND	NS	ND	ND	NS	ND
October-09	ND	ND	ND	ND	ND	ND	ND	ND	ND	ND	ND	ND	ND	NS	ND	ND	NS	ND
March-10	NS	NS	NS	NS	NS	ND	NS	NS	NS	NS	NS	NS	NS	NS	NS	NS	NS	ND
October-13	NS	NS	21	ND	NS	NS	NS	NS	NS	NS	NS	ND	ND	NS	NS	6.2	NS	NS
April-14	NS	NS	40.4	ND	NS	NS	NS	NS	NS	NS	NS	ND	41	NS	NS	ND	NS	NS
December-14	NS	NS	46.9	ND	NS	NS	NS	NS	NS	NS	NS	ND	60.7	NS	NS	ND	NS	NS
May-15	NS	NS	47.9 1c	ND	NS	NS	NS	NS	NS	NS	NS	ND	ND	NS	NS	ND	NS	NS
November-15	NS	NS	36 1c	ND	NS	NS	NS	NS	NS	NS	NS	ND	ND	NS	ND	NS	NS	ND
May-16	NS	NS	18.3 1c	0.37 J1c	NS	NS	NS	NS	NS	NS	NS	2 1c	ND	NS	ND	NS	NS	ND
November-16	0.46 J1c	ND	20.3 1c	ND	ND	0.31 J1c	ND	ND	ND	0.31 J1c	ND	ND	ND	NS	0.63 J1c	NS	NS	0.34 J1c
May-17	ND	ND	19.1	ND	ND	ND	ND	ND	ND	ND	ND	ND	15 ED1c	NS	ND	NS	NS	ND
November-17	ND	ND	35.1 1c	2.7 1c	ND	ND	ND	ND	ND	ND	ND	3.6 1c	ND	NS	NS	0.73 J1c	NS	0.15 J1c
May-18	ND	ND	19.1 ED	ND	ND	ND	ND	ND	ND	ND	ND	ND	ND	NS	ND	ND	NS	ND
December-18	ND	ND	25.3	2.8	ND	ND	ND	ND	ND	ND	ND	ND	ND	NS	0.47 J1c	ND	NS	ND
May-19	ND	ND	34.5 D31c	2.1 1c	ND	ND	ND	ND	ND	ND	ND	ND	ND	NS	NS	ND	NS	ND
November-19	ND	NS	27.4 1c	ND	ND	ND	ND	ND	ND	ND	ND	2 1c	16.1 ED1c	NS	ND	ND	NS	ND
May-20	ND	ND	17.5 1c	ND	ND	ND	ND	ND	ND	ND	ND	1.8 1c	ND	NS	ND	ND	NS	ND

ND: Non-Detect NS: Not Sampled

Event Date	GL-02 (-5)	GL-05 (-7)	GL-08 (-3)	GL-09 (-2)	GL-10 (-1)	GL-11 (-1)	GL-12 (-3)	GL-13 (+1)	GL-14 (+1)	GL-15 (-6)	GL-16 (-6)	GL-17 (-1)	GL-18 (-3)	GL-18R (-3)	GL-19	GL-20 (-5)	LF-01	TS-01 (-7)
November-20	ND	ND	24.3 1c	ND	NS	ND	NS	ND	NS	ND	ND	6 1c	81 ED1c	NS	ND	ND	NS	ND
May-21	4.6 1c	ND	14.3 1c	ND	ND	ND	ND	ND	ND	ND	ND	ND	ND	NS	1.2 1c	0.8 J1c	NS	NS
June-21	NS	NS	NS	NS	NS	NS	NS	NS	NS	NS	NS	NS	NS	NS	NS	NS	NS	ND
November-21	ND	ND	25.3 1c	ND	ND	ND	ND	ND	ND	ND	ND	ND	71.1 ED1c	NS	ND	ND	ND	ND
April-22	6.8 JED1c	NS	24.7 ED1c	NS	NS	NS	NS	NS	NS	ND	ND	7.2 JED1c	84.9 ED1c	NS	ND	1.1 1c	0.66 J1c	ND
November-22	ND	ND	15	ND	ND	ND	ND	ND	ND	ND	ND	2.4 J	ND	NS	ND	ND	ND	ND
May-23	ND	ND	7.4	ND	ND	ND	ND	ND	ND	ND	ND	3.4 J	NS	NS	ND	ND	ND	ND
October-23	ND	ND	16	ND	ND	ND	ND	ND	ND	ND	ND	3.6 J	NS	NS	ND	ND	ND	ND
May-24	2.4 J	ND	8.3	1.6 J	ND	ND	ND	ND	ND	ND	ND	2.7 J	NS	ND	0.81 J	ND	NS	ND

Parameter: Aniline (units=ug/L)

July-09	ND	ND	ND	ND	ND	ND	ND	ND	ND	ND	ND	ND	ND	NS	ND	ND	NS	ND
October-09	ND	ND	ND	6	ND	ND	ND	ND	ND	ND	ND	8.7	44	NS	ND	ND	NS	ND
March-10	ND	ND	ND	ND	ND	ND	ND	ND	ND	ND	ND	ND	28	NS	NS	ND	NS	ND
June-10	ND	ND	ND	ND	ND	ND	ND	ND	ND	ND	ND	7.3	ND	NS	ND	ND	NS	ND
March-11	NS	NS	ND	ND	NS	NS	NS	NS	NS	NS	NS	11	28	NS	NS	ND	NS	NS
October-13	NS	NS	ND	ND	NS	NS	NS	NS	NS	NS	NS	ND	ND	NS	NS	3.3	NS	NS
April-14	NS	NS	ND	ND	NS	NS	NS	NS	NS	NS	NS	ND	ND	NS	NS	ND	NS	NS
December-14	NS	NS	ND	ND	NS	NS	NS	NS	NS	NS	NS	5.9	ND	NS	NS	ND	NS	NS
May-15	NS	NS	3.9 1c	ND	NS	NS	NS	NS	NS	NS	NS	ND	ND	NS	NS	ND	NS	NS
November-15	NS	NS	4 1c	ND	NS	NS	NS	NS	NS	NS	NS	ND	ND	NS	ND	NS	NS	ND
May-16	NS	NS	3.3 1c	ND	NS	NS	NS	NS	NS	NS	NS	4.4 1c	49.1 1c	NS	ND	NS	NS	0.25 J1c
November-16	ND	ND	ND	ND	ND	ND	ND	ND	ND	ND	ND	9.2 1c	ND	NS	ND	NS	NS	ND

ND: Non-Detect NS: Not Sampled

Event Date	GL-02 (-5)	GL-05 (-7)	GL-08 (-3)	GL-09 (-2)	GL-10 (-1)	GL-11 (-1)	GL-12 (-3)	GL-13 (+1)	GL-14 (+1)	GL-15 (-6)	GL-16 (-6)	GL-17 (-1)	GL-18 (-3)	GL-18R (-3)	GL-19	GL-20 (-5)	LF-01	TS-01 (-7)
May-17	ND	ND	2.2 J	ND	ND	ND	ND	ND	ND	ND	ND	8.1 JED1c2c	19.7 JED1c	NS	ND	NS	NS	ND
November-17	ND	ND	ND	ND	ND	ND	ND	ND	ND	ND	ND	6.7 1c	ND	NS	NS	0.57 J1c	NS	ND
May-18	ND	ND	ND	ND	ND	ND	ND	ND	ND	ND	ND	7.9 ED1c	ND	NS	ND	ND	NS	ND
December-18	ND	ND	2.4 J	158	ND	ND	ND	ND	ND	ND	ND	5.9 1c	49.6 J	NS	ND	ND	NS	ND
May-19	4.8 JEDL11c	ND	ND	ND	ND	ND	ND	ND	ND	ND	ND	9.7 JD3L11c	397 D31c	NS	NS	ND	NS	ND
November-19	ND	NS	ND	ND	ND	ND	ND	ND	ND	ND	ND	9.7 L11c	ND	NS	ND	0.94 JL11c	NS	ND
May-20	ND	ND	ND	ND	ND	ND	ND	ND	ND	ND	ND	6 1c	ND	NS	ND	0.94 J1c	NS	ND
November-20	ND	ND	ND	ND	NS	ND	NS	ND	NS	ND	ND	5.4 1c	56.2 ED1c	NS	ND	ND	NS	ND
May-21	5.3 1c	ND	1.2 J1c	ND	ND	ND	ND	ND	ND	ND	ND	2.5 J1c	ND	NS	ND	ND	NS	NS
June-21	NS	NS	NS	NS	NS	NS	NS	NS	NS	NS	NS	NS	NS	NS	NS	NS	NS	ND
November-21	ND	ND	ND	ND	ND	ND	ND	ND	ND	ND	ND	ND	ND	NS	ND	ND	ND	ND
April-22	ND	ND	ND	ND	ND	ND	ND	ND	ND	ND	ND	8.5 JED1c	ND	NS	ND	ND	ND	ND
Parameter: Anthracene (units=ug/L, PAL=1800)																		
July-09	ND	ND	ND	ND	ND	ND	ND	ND	ND	ND	ND	ND	ND	NS	ND	ND	NS	ND
October-09	ND	ND	ND	ND	ND	ND	ND	ND	ND	ND	ND	ND	ND	NS	ND	ND	NS	ND
March-10	ND	ND	ND	ND	ND	ND	ND	ND	ND	ND	ND	ND	ND	NS	NS	ND	NS	ND
June-10	ND	ND	ND	ND	ND	ND	ND	ND	ND	ND	ND	ND	ND	NS	ND	ND	NS	ND
March-11	NS	NS	ND	ND	NS	NS	NS	NS	NS	NS	NS	ND	ND	NS	NS	ND	NS	NS
May-23	0.34	ND	ND	1	0.04 J	ND	ND	ND	ND	0.04 J	ND	0.52 J	NS	NS	0.07 J	0.22 J	ND	0.09 J
October-23	0.28	ND	ND	1.1	ND	0.05 J	0.02 J	ND	ND	0.12	0.06 J	0.61	NS	NS	0.04 J	0.33	ND	0.14
May-24	0.5	0.07 J	ND	0.97	ND	0.05 J	ND	ND	ND	0.03 J	0.08 J	0.55 J	NS	1.2	0.1	0.28	NS	0.06 J
Parameter: Benz[a]anthracene (units=ug/L, PAL=0.03)																		

ND: Non-Detect NS: Not Sampled

Event Date	GL-02 (-5)	GL-05 (-7)	GL-08 (-3)	GL-09 (-2)	GL-10 (-1)	GL-11 (-1)	GL-12 (-3)	GL-13 (+1)	GL-14 (+1)	GL-15 (-6)	GL-16 (-6)	GL-17 (-1)	GL-18 (-3)	GL-18R (-3)	GL-19	GL-20 (-5)	LF-01	TS-01 (-7)
July-09	ND	ND	ND	ND	ND	ND	ND	ND	ND	ND	ND	ND	ND	NS	ND	ND	NS	ND
October-09	ND	ND	ND	ND	ND	ND	ND	ND	ND	ND	ND	ND	ND	NS	ND	ND	NS	ND
March-10	ND	ND	ND	ND	ND	ND	ND	ND	ND	ND	ND	ND	ND	NS	NS	ND	NS	ND
June-10	ND	ND	ND	ND	ND	ND	ND	ND	ND	ND	ND	ND	ND	NS	ND	ND	NS	ND
March-11	NS	NS	ND	ND	NS	NS	NS	NS	NS	NS	NS	ND	ND	NS	NS	ND	NS	NS
November-22	ND	0.02 J	0.14	0.13	0.03 J	0.02 J	ND	ND	0.02 J	0.04 J	0.02 J	ND	ND	NS	0.02 J	0.03 JB	0.07	ND
May-23	0.08	ND	0.18	ND	ND	ND	ND	ND	ND	ND	ND	ND	NS	NS	0.04 J	0.12 J	0.04 J	ND
October-23	ND	ND	ND	0.08	ND	ND	0.03 J	ND	ND	0.04 J	0.08	0.07	NS	NS	0.03 J	0.04 J	0.06	ND
May-24	ND	ND	ND	0.07	ND	0.02 J	ND	ND	ND	ND	0.02 J	ND	NS	0.19	ND	0.05 J	NS	0.02 J

Parameter: Benzaldehyde (units=ug/l, PAL=1900)

November-22	ND	ND	ND	ND	ND	ND	ND	ND	ND	ND	ND	ND	ND	NS	ND	ND	ND	ND
May-23	ND	ND	ND	ND	ND	ND	ND	ND	ND	ND	ND	ND	NS	NS	ND	ND	ND	ND
October-23	ND	ND	ND	ND	ND	ND	ND	ND	ND	ND	ND	ND	NS	NS	ND	ND	ND	ND
May-24	ND	ND	ND	ND	ND	ND	ND	ND	ND	ND	ND	ND	NS	ND	ND	ND	NS	ND

Parameter: Benzo[a]pyrene (units=ug/L, PAL=0.2)

July-09	ND	ND	ND	ND	ND	ND	ND	ND	ND	ND	ND	ND	ND	NS	ND	ND	NS	ND
October-09	ND	ND	ND	ND	ND	ND	ND	ND	ND	ND	ND	ND	ND	NS	ND	ND	NS	ND
March-10	ND	ND	ND	ND	ND	ND	ND	ND	ND	ND	ND	ND	ND	NS	NS	ND	NS	ND
June-10	ND	ND	ND	ND	ND	ND	ND	ND	ND	ND	ND	ND	ND	NS	ND	ND	NS	ND
March-11	NS	NS	ND	ND	NS	NS	NS	NS	NS	NS	NS	ND	ND	NS	NS	ND	NS	NS
November-22	ND	ND	ND	0.07 J	ND	ND	ND	ND	ND	ND	ND	ND	ND	NS	ND	ND	0.03 J	ND
May-23	ND	ND	ND	ND	ND	ND	ND	ND	ND	ND	ND	ND	NS	NS	0.03 J	ND	0.02 J	ND

ND: Non-Detect NS: Not Sampled

Event Date	GL-02 (-5)	GL-05 (-7)	GL-08 (-3)	GL-09 (-2)	GL-10 (-1)	GL-11 (-1)	GL-12 (-3)	GL-13 (+1)	GL-14 (+1)	GL-15 (-6)	GL-16 (-6)	GL-17 (-1)	GL-18 (-3)	GL-18R (-3)	GL-19	GL-20 (-5)	LF-01	TS-01 (-7)
October-23	ND	ND	0.07 J	ND	ND	ND	ND	ND	ND	ND	0.04 J	0.03 J	NS	NS	ND	0.02 J	ND	ND
May-24	ND	ND	ND	0.03 J	ND	ND	ND	ND	ND	ND	ND	ND	NS	0.1	ND	0.02 J	NS	0.02 J

Parameter: Benzo[b]fluoranthene (units=ug/L, PAL=0.25)

July-09	ND	ND	ND	ND	ND	ND	ND	ND	ND	ND	ND	ND	ND	NS	ND	ND	NS	ND
October-09	ND	ND	ND	ND	ND	ND	ND	ND	ND	ND	ND	ND	ND	NS	ND	ND	NS	ND
March-10	ND	ND	ND	ND	ND	ND	ND	ND	ND	ND	ND	ND	ND	NS	NS	ND	NS	ND
June-10	ND	ND	ND	ND	ND	ND	ND	ND	ND	ND	ND	ND	ND	NS	ND	ND	NS	ND
March-11	NS	NS	ND	ND	NS	NS	NS	NS	NS	NS	NS	ND	ND	NS	NS	ND	NS	NS
November-22	ND	ND	0.06	0.08	ND	0.02 J	ND	ND	ND	ND	ND	ND	ND	NS	ND	0.01 JB	0.04 J	0.02 JB
May-23	ND	ND	0.07	0.07	ND	ND	ND	ND	ND	ND	ND	ND	NS	NS	0.04 J	ND	ND	ND
October-23	ND	ND	0.09	ND	ND	ND	0.03 J	ND	ND	0.02 J	0.09	ND	NS	NS	ND	ND	0.02 J	ND
May-24	0.08 J	ND	ND	0.03 J	ND	ND	ND	ND	ND	ND	0.01 J	ND	NS	0.12	ND	0.03 J	NS	0.02 J

Parameter: Benzo[g,h,i]perylene (units=ug/L)

July-09	ND	ND	ND	ND	ND	ND	ND	ND	ND	ND	ND	ND	ND	NS	ND	ND	NS	ND
October-09	ND	ND	ND	ND	ND	ND	ND	ND	ND	ND	ND	ND	ND	NS	ND	ND	NS	ND
March-10	ND	ND	ND	ND	ND	ND	ND	ND	ND	ND	ND	ND	ND	NS	NS	ND	NS	ND
June-10	ND	ND	ND	ND	ND	ND	ND	ND	ND	ND	ND	ND	ND	NS	ND	ND	NS	ND
March-11	NS	NS	ND	ND	NS	NS	NS	NS	NS	NS	NS	ND	ND	NS	NS	ND	NS	NS
November-22	ND	ND	ND	0.04 J	ND	ND	ND	ND	ND	ND	ND	ND	ND	NS	ND	ND	0.02 J	ND
May-23	ND	ND	0.02 J	ND	ND	ND	ND	ND	ND	ND	ND	ND	NS	NS	ND	ND	ND	ND
October-23	ND	ND	0.03 J	ND	ND	ND	0.02 J	ND	ND	ND	0.04 J	0.02 J	NS	NS	ND	ND	ND	ND
May-24	ND	ND	0.02 J	0.01 J	ND	ND	ND	ND	ND	ND	0.02 J	ND	NS	0.05 J	ND	0.02 J	NS	0.02 J

ND: Non-Detect NS: Not Sampled

Event Date	GL-02 (-5)	GL-05 (-7)	GL-08 (-3)	GL-09 (-2)	GL-10 (-1)	GL-11 (-1)	GL-12 (-3)	GL-13 (+1)	GL-14 (+1)	GL-15 (-6)	GL-16 (-6)	GL-17 (-1)	GL-18 (-3)	GL-18R (-3)	GL-19	GL-20 (-5)	LF-01	TS-01 (-7)
------------	------------	------------	------------	------------	------------	------------	------------	------------	------------	------------	------------	------------	------------	-------------	-------	------------	-------	------------

Parameter: Benzo[k]fluoranthene (units=ug/L, PAL=2.5)

July-09	ND	ND	ND	ND	ND	ND	ND	ND	ND	ND	ND	ND	ND	NS	ND	ND	NS	ND
October-09	ND	ND	ND	ND	ND	ND	ND	ND	ND	ND	ND	ND	ND	NS	ND	ND	NS	ND
March-10	ND	ND	ND	ND	ND	ND	ND	ND	ND	ND	ND	ND	ND	NS	NS	ND	NS	ND
June-10	ND	ND	ND	ND	ND	ND	ND	ND	ND	ND	ND	ND	ND	NS	ND	ND	NS	ND
March-11	NS	NS	ND	ND	NS	NS	NS	NS	NS	NS	NS	ND	ND	NS	NS	ND	NS	NS
November-22	ND	ND	0.02 J	0.04 J	ND	ND	ND	ND	ND	ND	ND	ND	ND	NS	ND	ND	0.02 J	ND
May-23	ND	ND	0.03 J	0.04 J	ND	ND	ND	ND	ND	ND	ND	ND	NS	NS	0.02 J	ND	ND	ND
October-23	ND	ND	0.04 J	ND	ND	ND	0.01 J	ND	ND	ND	0.03 J	ND	NS	NS	ND	ND	0.01 J	ND
May-24	0.06 J	ND	ND	0.02 J	ND	ND	ND	ND	ND	ND	0.01 J	ND	NS	0.04 J	ND	0.01 J	NS	0.02 J

Parameter: bis(2-chloroethoxy)methane (units=ug/L, PAL=59)

July-09	ND	ND	ND	ND	ND	ND	ND	ND	ND	ND	ND	ND	ND	NS	ND	ND	NS	ND
October-09	ND	ND	ND	ND	ND	ND	ND	ND	ND	ND	ND	ND	ND	NS	ND	ND	NS	ND
March-10	ND	ND	ND	ND	ND	ND	ND	ND	ND	ND	ND	ND	ND	NS	NS	ND	NS	ND
June-10	ND	ND	ND	ND	ND	ND	ND	ND	ND	ND	ND	ND	ND	NS	ND	ND	NS	ND
March-11	NS	NS	ND	ND	NS	NS	NS	NS	NS	NS	NS	ND	ND	NS	NS	ND	NS	NS
March-13	NS	NS	ND	ND	NS	NS	NS	NS	NS	NS	NS	ND	ND	NS	NS	ND	NS	NS
October-13	NS	NS	ND	ND	NS	NS	NS	NS	NS	NS	NS	ND	ND	NS	NS	ND	NS	NS
April-14	NS	NS	ND	ND	NS	NS	NS	NS	NS	NS	NS	ND	ND	NS	NS	ND	NS	NS
December-14	NS	NS	ND	ND	NS	NS	NS	NS	NS	NS	NS	ND	ND	NS	NS	ND	NS	NS
May-15	NS	NS	ND	ND	NS	NS	NS	NS	NS	NS	NS	ND	ND	NS	NS	ND	NS	NS
November-15	NS	NS	ND	ND	NS	NS	NS	NS	NS	NS	NS	ND	ND	NS	ND	NS	NS	ND

ND: Non-Detect NS: Not Sampled

Event Date	GL-02 (-5)	GL-05 (-7)	GL-08 (-3)	GL-09 (-2)	GL-10 (-1)	GL-11 (-1)	GL-12 (-3)	GL-13 (+1)	GL-14 (+1)	GL-15 (-6)	GL-16 (-6)	GL-17 (-1)	GL-18 (-3)	GL-18R (-3)	GL-19	GL-20 (-5)	LF-01	TS-01 (-7)
May-16	NS	NS	ND	ND	NS	NS	NS	NS	NS	NS	NS	ND	ND	NS	ND	NS	NS	ND
November-16	ND	ND	ND	ND	ND	ND	ND	ND	ND	ND	ND	8.6 1c	ND	NS	ND	NS	NS	ND
May-17	ND	ND	ND	ND	ND	ND	ND	ND	ND	ND	ND	2.8 JED1c2c	ND	NS	ND	NS	NS	ND
November-17	ND	ND	ND	ND	ND	ND	ND	ND	ND	ND	ND	ND	ND	NS	NS	ND	NS	ND
May-18	ND	ND	1.8 JED	ND	ND	ND	ND	ND	ND	ND	ND	ND	ND	NS	ND	ND	NS	ND
December-18	ND	ND	1.4	1.6	ND	ND	ND	ND	ND	ND	ND	ND	29.4 JD3	NS	ND	ND	NS	ND
May-19	ND	ND	ND	1.3 1c	ND	ND	ND	ND	ND	ND	ND	ND	ND	NS	NS	ND	NS	ND
November-19	ND	NS	ND	ND	ND	ND	ND	ND	ND	ND	ND	ND	ND	NS	ND	0.68 J1c	NS	ND
May-20	ND	ND	ND	3.7 JD31c	ND	ND	ND	ND	ND	ND	ND	ND	ND	NS	ND	ND	NS	ND
November-20	ND	ND	ND	ND	ND	ND	ND	ND	ND	ND	ND	ND	ND	NS	ND	ND	NS	ND
May-21	ND	ND	ND	ND	ND	ND	ND	ND	ND	ND	ND	ND	ND	NS	ND	ND	NS	NS
June-21	NS	NS	NS	NS	NS	NS	NS	NS	NS	NS	NS	NS	NS	NS	NS	NS	NS	ND
November-21	ND	ND	ND	ND	ND	ND	ND	ND	ND	ND	ND	ND	ND	NS	ND	ND	ND	ND
April-22	ND	ND	ND	ND	ND	ND	ND	ND	ND	ND	ND	ND	ND	NS	ND	ND	ND	ND
November-22	ND	ND	ND	ND	ND	ND	ND	ND	ND	ND	ND	ND	ND	NS	ND	ND	ND	ND
May-23	ND	ND	ND	ND	ND	ND	ND	ND	ND	ND	ND	ND	NS	NS	ND	ND	ND	ND
October-23	ND	ND	ND	ND	ND	ND	ND	ND	ND	ND	ND	ND	NS	NS	ND	ND	ND	ND
May-24	ND	ND	ND	ND	ND	ND	ND	ND	ND	ND	ND	ND	NS	ND	ND	ND	NS	ND
Parameter: bis(2-Chloroethyl)ether (units=ug/L, PAL=0.014)																		
July-09	ND	ND	ND	ND	ND	ND	ND	ND	ND	ND	ND	ND	21	NS	ND	ND	NS	ND
October-09	ND	ND	ND	ND	ND	ND	ND	ND	ND	ND	ND	ND	ND	NS	ND	ND	NS	ND
March-10	ND	ND	ND	ND	ND	ND	ND	ND	ND	ND	ND	ND	ND	NS	NS	ND	NS	ND

ND: Non-Detect NS: Not Sampled

Event Date	GL-02 (-5)	GL-05 (-7)	GL-08 (-3)	GL-09 (-2)	GL-10 (-1)	GL-11 (-1)	GL-12 (-3)	GL-13 (+1)	GL-14 (+1)	GL-15 (-6)	GL-16 (-6)	GL-17 (-1)	GL-18 (-3)	GL-18R (-3)	GL-19	GL-20 (-5)	LF-01	TS-01 (-7)
June-10	ND	ND	ND	ND	ND	ND	ND	ND	ND	ND	ND	11	ND	NS	ND	ND	NS	ND
March-11	NS	NS	ND	ND	NS	NS	NS	NS	NS	NS	NS	ND	43	NS	NS	ND	NS	NS
March-13	NS	NS	ND	ND	NS	NS	NS	NS	NS	NS	NS	ND	ND	NS	NS	ND	NS	NS
October-13	NS	NS	ND	ND	NS	NS	NS	NS	NS	NS	NS	ND	ND	NS	NS	ND	NS	NS
April-14	NS	NS	ND	ND	NS	NS	NS	NS	NS	NS	NS	ND	ND	NS	NS	ND	NS	NS
December-14	NS	NS	ND	ND	NS	NS	NS	NS	NS	NS	NS	ND	ND	NS	NS	ND	NS	NS
May-15	NS	NS	ND	ND	NS	NS	NS	NS	NS	NS	NS	ND	ND	NS	NS	ND	NS	NS
November-15	NS	NS	ND	ND	NS	NS	NS	NS	NS	NS	NS	ND	ND	NS	ND	NS	NS	ND
May-16	NS	NS	ND	ND	NS	NS	NS	NS	NS	NS	NS	ND	ND	NS	ND	NS	NS	ND
November-16	ND	ND	ND	ND	ND	ND	ND	ND	ND	ND	ND	ND	ND	NS	ND	NS	NS	ND
May-17	ND	ND	ND	ND	ND	ND	ND	ND	ND	ND	ND	ND	ND	NS	ND	NS	NS	ND
November-17	ND	ND	ND	ND	ND	ND	ND	ND	ND	ND	ND	ND	ND	NS	NS	ND	NS	ND
May-18	ND	ND	ND	ND	ND	ND	ND	ND	ND	ND	ND	ND	ND	NS	ND	ND	NS	ND
December-18	ND	ND	ND	ND	ND	ND	ND	ND	ND	ND	ND	ND	ND	NS	ND	ND	NS	ND
May-19	ND	ND	ND	ND	ND	ND	ND	ND	ND	ND	ND	ND	ND	NS	NS	ND	NS	ND
November-19	ND	NS	ND	ND	ND	ND	ND	ND	ND	ND	ND	1.2 J1c	ND	NS	ND	ND	NS	ND
May-20	ND	ND	ND	ND	ND	ND	ND	ND	ND	ND	ND	ND	ND	NS	ND	ND	NS	ND
November-20	ND	ND	ND	ND	ND	ND	ND	ND	ND	ND	ND	ND	ND	NS	ND	ND	NS	ND
May-21	ND	ND	ND	ND	ND	ND	ND	ND	ND	ND	ND	ND	ND	NS	ND	ND	NS	NS
June-21	NS	NS	NS	NS	NS	NS	NS	NS	NS	NS	NS	NS	NS	NS	NS	NS	NS	ND
November-21	ND	ND	ND	ND	ND	ND	ND	ND	ND	ND	ND	ND	ND	NS	ND	ND	ND	ND
April-22	ND	ND	ND	ND	ND	ND	ND	ND	ND	ND	ND	ND	ND	NS	ND	ND	ND	ND
November-22	ND	ND	ND	ND	ND	0.02 J	ND	ND	ND	ND	ND	ND	ND	NS	ND	ND	ND	ND

ND: Non-Detect NS: Not Sampled

Event Date	GL-02 (-5)	GL-05 (-7)	GL-08 (-3)	GL-09 (-2)	GL-10 (-1)	GL-11 (-1)	GL-12 (-3)	GL-13 (+1)	GL-14 (+1)	GL-15 (-6)	GL-16 (-6)	GL-17 (-1)	GL-18 (-3)	GL-18R (-3)	GL-19	GL-20 (-5)	LF-01	TS-01 (-7)
May-23	ND	ND	ND	ND	ND	ND	ND	ND	ND	ND	ND	ND	NS	NS	ND	ND	ND	ND
October-23	ND	ND	ND	ND	ND	ND	ND	ND	ND	ND	ND	ND	NS	NS	ND	ND	ND	ND
May-24	ND	ND	ND	ND	ND	ND	ND	ND	ND	ND	ND	ND	NS	ND	ND	ND	NS	ND
Parameter: bis(2-Chloroisopropyl)ether (units=ug/L, PAL=0.36)																		
July-09	ND	ND	ND	ND	ND	ND	ND	ND	ND	ND	ND	ND	ND	NS	ND	ND	NS	ND
October-09	ND	ND	ND	ND	ND	ND	ND	ND	ND	ND	ND	ND	ND	NS	ND	ND	NS	ND
March-10	ND	ND	ND	ND	ND	ND	ND	ND	ND	ND	ND	ND	ND	NS	NS	ND	NS	ND
June-10	ND	ND	ND	ND	ND	ND	ND	ND	ND	ND	ND	ND	ND	NS	ND	ND	NS	ND
March-11	NS	NS	ND	ND	NS	NS	NS	NS	NS	NS	NS	ND	ND	NS	NS	ND	NS	NS
March-13	NS	NS	ND	ND	NS	NS	NS	NS	NS	NS	NS	ND	ND	NS	NS	ND	NS	NS
October-13	NS	NS	ND	ND	NS	NS	NS	NS	NS	NS	NS	ND	ND	NS	NS	ND	NS	NS
April-14	NS	NS	ND	ND	NS	NS	NS	NS	NS	NS	NS	ND	ND	NS	NS	ND	NS	NS
December-14	NS	NS	ND	ND	NS	NS	NS	NS	NS	NS	NS	ND	ND	NS	NS	ND	NS	NS
May-15	NS	NS	ND	ND	NS	NS	NS	NS	NS	NS	NS	ND	ND	NS	NS	ND	NS	NS
November-15	NS	NS	ND	ND	NS	NS	NS	NS	NS	NS	NS	ND	ND	NS	ND	NS	NS	ND
May-16	NS	NS	ND	ND	NS	NS	NS	NS	NS	NS	NS	ND	ND	NS	ND	NS	NS	ND
November-16	ND	ND	ND	ND	ND	ND	ND	ND	ND	ND	ND	ND	ND	NS	ND	NS	NS	ND
May-17	ND	ND	ND	ND	ND	ND	ND	ND	ND	ND	ND	ND	ND	NS	ND	NS	NS	ND
November-17	ND	ND	ND	ND	ND	ND	ND	ND	ND	ND	ND	ND	ND	NS	NS	ND	NS	ND
May-18	ND	ND	ND	ND	ND	ND	ND	ND	ND	ND	ND	ND	ND	NS	ND	ND	NS	ND
December-18	ND	ND	ND	ND	ND	ND	ND	ND	ND	ND	ND	ND	ND	NS	ND	ND	NS	ND
May-19	ND	ND	ND	ND	ND	ND	ND	ND	ND	ND	ND	ND	ND	NS	NS	ND	NS	ND
November-19	ND	NS	ND	ND	ND	ND	ND	ND	ND	ND	ND	ND	ND	NS	ND	ND	NS	ND

ND: Non-Detect NS: Not Sampled

Event Date	GL-02 (-5)	GL-05 (-7)	GL-08 (-3)	GL-09 (-2)	GL-10 (-1)	GL-11 (-1)	GL-12 (-3)	GL-13 (+1)	GL-14 (+1)	GL-15 (-6)	GL-16 (-6)	GL-17 (-1)	GL-18 (-3)	GL-18R (-3)	GL-19	GL-20 (-5)	LF-01	TS-01 (-7)
May-20	ND	ND	ND	ND	ND	ND	ND	ND	ND	ND	ND	ND	1 1c	NS	ND	ND	NS	ND
November-20	ND	ND	ND	ND	ND	ND	ND	ND	ND	ND	ND	ND	ND	NS	ND	ND	NS	ND
May-21	ND	ND	ND	ND	ND	ND	ND	ND	ND	ND	ND	ND	ND	NS	ND	ND	NS	NS
June-21	NS	NS	NS	NS	NS	NS	NS	NS	NS	NS	NS	NS	NS	NS	NS	NS	NS	ND
November-21	ND	ND	ND	ND	ND	ND	ND	ND	ND	ND	ND	ND	ND	NS	ND	ND	ND	ND
April-22	ND	ND	ND	ND	ND	ND	ND	ND	ND	ND	ND	ND	ND	NS	ND	ND	ND	ND
November-22	ND	ND	ND	ND	ND	ND	ND	ND	ND	ND	ND	ND	ND	NS	ND	ND	ND	ND
May-23	ND	ND	ND	ND	ND	ND	ND	ND	ND	ND	ND	ND	NS	NS	ND	ND	ND	ND
October-23	ND	ND	ND	ND	ND	ND	ND	ND	ND	ND	ND	ND	NS	NS	ND	ND	ND	ND
May-24	ND	ND	ND	ND	ND	ND	ND	ND	ND	ND	ND	ND	NS	ND	ND	ND	NS	ND

Parameter: bis(2-Ethylhexyl)phthalate (units=ug/L, PAL=6)

July-09	17	50	ND	42	19	57	63	ND	ND	11	23	24	ND	NS	ND	ND	NS	ND
October-09	6.9	28	ND	7.4	ND	40	110	6.2	ND	88	24	85	ND	NS	ND	200	NS	ND
March-10	ND	ND	ND	ND	ND	ND	ND	ND	ND	ND	ND	ND	ND	NS	NS	ND	NS	ND
June-10	ND	ND	ND	ND	ND	ND	ND	ND	ND	ND	ND	ND	ND	NS	ND	ND	NS	ND
March-11	NS	NS	ND	ND	NS	NS	NS	NS	NS	NS	NS	ND	ND	NS	NS	ND	NS	NS
March-13	NS	NS	ND	ND	NS	NS	NS	NS	NS	NS	NS	ND	ND	NS	NS	ND	NS	NS
October-13	NS	NS	ND	ND	NS	NS	NS	NS	NS	NS	NS	ND	ND	NS	NS	ND	NS	NS
April-14	NS	NS	ND	ND	NS	NS	NS	NS	NS	NS	NS	ND	ND	NS	NS	ND	NS	NS
December-14	NS	NS	ND	1	NS	NS	NS	NS	NS	NS	NS	ND	ND	NS	NS	ND	NS	NS
May-15	NS	NS	ND	ND	NS	NS	NS	NS	NS	NS	NS	ND	ND	NS	NS	ND	NS	NS
November-15	NS	NS	0.36 J1c	0.39 J1c	NS	NS	NS	NS	NS	NS	NS	0.21 J1S1c	1.3 IS1c	NS	ND	NS	NS	0.28 J1c
May-16	NS	NS	0.37 J1c	0.41 J1c	NS	NS	NS	NS	NS	NS	NS	0.3 J1c	0.34 J1c	NS	0.21 J1c	NS	NS	0.42 J1c

ND: Non-Detect NS: Not Sampled

Event Date	GL-02 (-5)	GL-05 (-7)	GL-08 (-3)	GL-09 (-2)	GL-10 (-1)	GL-11 (-1)	GL-12 (-3)	GL-13 (+1)	GL-14 (+1)	GL-15 (-6)	GL-16 (-6)	GL-17 (-1)	GL-18 (-3)	GL-18R (-3)	GL-19	GL-20 (-5)	LF-01	TS-01 (-7)
November-16	0.27 J1c	ND	ND	2.9 IS1c	ND	ND	ND	ND	ND	ND	ND	0.38 J1c	ND	NS	0.3 J1c	NS	NS	ND
May-17	0.3 J	0.22 J1c	0.44 J	ND	ND	ND	ND	ND	ND	ND	0.21 J1c	ND	ND	NS	ND	NS	NS	ND
November-17	0.17 J1c	ND	ND	0.2 J1c	ND	ND	ND	ND	ND	ND	ND	0.18 J1c	ND	NS	NS	ND	NS	ND
May-18	ND	0.17 J1c	ND	ND	0.25 J	0.23 J1c	ND	ND	0.21 J	ND	0.24 J1c	0.8 JEDB1c	ND	NS	ND	0.21 J1c	NS	ND
December-18	ND	0.44 J	0.55 J	0.29 J	0.26 J1c	0.46 J1c	ND	0.28 J1c	0.33 J1c	ND	0.35 J	0.23 J1c	0.25 J	NS	0.22 JB1c	0.18 J1c	NS	0.27 JB1c
May-19	ND	ND	ND	0.95 JB1c	0.44 J1c	ND	0.5 J1c	0.5 J1c	0.47 J1c	0.39 JB1c	0.36 J1c	ND	ND	NS	NS	ND	NS	0.89 JB1c
November-19	0.76 J1c	NS	0.55 J1c	0.8 J	0.45 J1c	0.39 J1c	0.43 J1c	0.45 J1c	0.77 J1c	0.55 J	0.53 J1c	0.86 J1c	ND	NS	0.36 J	0.65 J1c	NS	0.39 J
May-20	0.41 J1c	ND	ND	ND	ND	ND	ND	ND	ND	ND	ND	ND	ND	NS	0.4 J1c	ND	NS	ND
November-20	ND	ND	ND	ND	ND	ND	ND	ND	ND	ND	ND	ND	ND	NS	ND	ND	NS	ND
May-21	ND	ND	ND	ND	2.7 1c	ND	ND	ND	4 1c	ND	ND	ND	ND	NS	ND	ND	NS	NS
June-21	NS	NS	NS	NS	NS	NS	NS	NS	NS	NS	NS	NS	NS	NS	NS	NS	NS	ND
November-21	ND	ND	ND	ND	ND	ND	ND	ND	ND	ND	ND	ND	ND	NS	ND	ND	ND	ND
April-22	ND	ND	ND	ND	ND	ND	ND	ND	ND	ND	ND	ND	ND	NS	ND	ND	ND	ND
November-22	ND	ND	ND	0.61 J	ND	ND	ND	1.6	ND	1.1	ND	ND	ND	NS	ND	ND	0.94 JB	0.53 J
May-23	ND	ND	ND	ND	ND	ND	ND	1.7 J	ND	ND	ND	ND	NS	NS	ND	ND	ND	ND
October-23	ND	ND	ND	ND	ND	ND	ND	ND	ND	ND	ND	ND	NS	NS	ND	ND	ND	ND
May-24	ND	ND	ND	ND	ND	ND	ND	ND	ND	ND	ND	ND	NS	ND	ND	ND	NS	ND

Parameter: Butylbenzylphthalate (units=ug/L)

July-09	ND	ND	ND	ND	ND	ND	ND	ND	ND	ND	ND	ND	ND	NS	ND	ND	NS	ND
October-09	ND	ND	ND	ND	ND	ND	ND	ND	ND	ND	ND	ND	ND	NS	ND	ND	NS	ND
March-10	ND	ND	ND	ND	ND	ND	ND	ND	ND	ND	ND	ND	ND	NS	NS	ND	NS	ND
June-10	ND	ND	ND	ND	ND	ND	ND	ND	ND	ND	ND	ND	ND	NS	ND	ND	NS	ND

ND: Non-Detect NS: Not Sampled

Event Date	GL-02 (-5)	GL-05 (-7)	GL-08 (-3)	GL-09 (-2)	GL-10 (-1)	GL-11 (-1)	GL-12 (-3)	GL-13 (+1)	GL-14 (+1)	GL-15 (-6)	GL-16 (-6)	GL-17 (-1)	GL-18 (-3)	GL-18R (-3)	GL-19	GL-20 (-5)	LF-01	TS-01 (-7)
March-11	NS	NS	ND	ND	NS	NS	NS	NS	NS	NS	NS	ND	ND	NS	NS	ND	NS	NS
March-13	NS	NS	ND	ND	NS	NS	NS	NS	NS	NS	NS	ND	ND	NS	NS	ND	NS	NS
October-13	NS	NS	ND	ND	NS	NS	NS	NS	NS	NS	NS	ND	ND	NS	NS	ND	NS	NS
April-14	NS	NS	ND	ND	NS	NS	NS	NS	NS	NS	NS	ND	ND	NS	NS	ND	NS	NS
December-14	NS	NS	ND	ND	NS	NS	NS	NS	NS	NS	NS	ND	ND	NS	NS	ND	NS	NS
May-15	NS	NS	ND	ND	NS	NS	NS	NS	NS	NS	NS	ND	ND	NS	NS	ND	NS	NS
November-15	NS	NS	ND	ND	NS	NS	NS	NS	NS	NS	NS	ND	ND	NS	ND	NS	NS	ND
May-16	NS	NS	ND	ND	NS	NS	NS	NS	NS	NS	NS	ND	ND	NS	ND	NS	NS	ND
November-16	ND	ND	ND	ND	ND	ND	ND	ND	ND	ND	ND	ND	ND	NS	ND	NS	NS	ND
May-17	ND	ND	ND	ND	ND	ND	ND	ND	ND	ND	ND	ND	ND	NS	ND	NS	NS	ND
November-17	ND	ND	ND	ND	ND	ND	ND	ND	ND	ND	ND	ND	ND	NS	NS	ND	NS	ND
May-18	ND	ND	ND	ND	ND	ND	ND	ND	ND	ND	ND	ND	ND	NS	ND	ND	NS	ND
December-18	ND	ND	ND	ND	ND	ND	ND	ND	ND	ND	ND	ND	ND	NS	ND	ND	NS	ND
May-19	ND	ND	ND	ND	ND	ND	ND	ND	ND	ND	ND	ND	ND	NS	NS	ND	NS	ND
November-19	ND	NS	ND	ND	ND	ND	ND	ND	ND	ND	ND	ND	ND	NS	ND	ND	NS	ND
May-20	ND	ND	ND	ND	ND	ND	ND	ND	ND	ND	ND	ND	ND	NS	ND	ND	NS	ND
November-20	ND	ND	ND	ND	ND	ND	ND	ND	ND	ND	ND	ND	ND	NS	ND	ND	NS	ND
May-21	ND	ND	ND	ND	ND	ND	ND	ND	ND	ND	ND	ND	ND	NS	ND	ND	NS	NS
June-21	NS	NS	NS	NS	NS	NS	NS	NS	NS	NS	NS	NS	NS	NS	NS	NS	NS	ND
November-21	ND	ND	ND	ND	ND	ND	ND	ND	ND	ND	ND	ND	ND	NS	ND	ND	ND	ND
April-22	ND	ND	ND	ND	ND	ND	ND	ND	ND	ND	ND	ND	ND	NS	ND	ND	ND	ND
November-22	ND	ND	ND	ND	ND	ND	ND	ND	ND	ND	ND	ND	ND	NS	ND	ND	ND	ND
Parameter: Caprolactam (units=ug/l, PAL=9900)																		

ND: Non-Detect NS: Not Sampled

Event Date	GL-02 (-5)	GL-05 (-7)	GL-08 (-3)	GL-09 (-2)	GL-10 (-1)	GL-11 (-1)	GL-12 (-3)	GL-13 (+1)	GL-14 (+1)	GL-15 (-6)	GL-16 (-6)	GL-17 (-1)	GL-18 (-3)	GL-18R (-3)	GL-19	GL-20 (-5)	LF-01	TS-01 (-7)
November-22	ND	ND	ND	ND	ND	ND	ND	ND	ND	ND	ND	ND	ND	NS	ND	ND	ND	ND
May-23	ND	ND	ND	ND	ND	ND	ND	ND	ND	ND	ND	ND	NS	NS	ND	ND	ND	ND
October-23	ND	ND	ND	ND	ND	ND	ND	ND	ND	ND	ND	ND	NS	NS	ND	ND	ND	ND
May-24	ND	ND	ND	ND	ND	ND	ND	ND	ND	ND	ND	ND	NS	ND	ND	ND	NS	ND

Parameter: Carbazole (units=ug/L)

March-13	NS	NS	139	2.6	NS	NS	NS	NS	NS	NS	NS	ND	165	NS	NS	ND	NS	NS
November-20	NS	NS	NS	NS	ND	NS	ND	NS	ND	NS	NS	NS	NS	NS	NS	NS	NS	NS
November-22	ND	ND	98	3.7	ND	ND	ND	ND	ND	ND	ND	4.9	140	NS	ND	0.78 J	1.1 J	ND
May-23	ND	ND	36	ND	ND	ND	ND	ND	ND	ND	ND	5.9	NS	NS	ND	1 J	ND	ND
October-23	ND	ND	190	3.5 J	ND	ND	ND	ND	ND	ND	ND	5.4	NS	NS	ND	1.8 J	1.6 J	ND
May-24	0.75 J	ND	28	3.4	ND	ND	ND	ND	ND	ND	ND	3.9	NS	12	ND	0.89 J	NS	ND

Parameter: Chrysene (units=ug/L, PAL=25)

July-09	ND	ND	ND	ND	ND	ND	ND	ND	ND	ND	ND	ND	ND	NS	ND	ND	NS	ND
October-09	ND	ND	ND	ND	ND	ND	ND	ND	ND	ND	ND	ND	ND	NS	ND	ND	NS	ND
March-10	ND	ND	ND	ND	ND	ND	ND	ND	ND	ND	ND	ND	ND	NS	NS	ND	NS	ND
June-10	ND	ND	ND	ND	ND	ND	ND	ND	ND	ND	ND	ND	ND	NS	ND	ND	NS	ND
March-11	NS	NS	ND	ND	NS	NS	NS	NS	NS	NS	NS	ND	ND	NS	NS	ND	NS	NS
May-23	0.05 J	ND	0.09 J	ND	ND	ND	ND	ND	ND	ND	ND	ND	NS	NS	0.03 J	ND	0.02 J	ND
October-23	ND	ND	ND	0.04 J	ND	ND	ND	ND	ND	ND	0.06 J	0.04 J	NS	NS	ND	0.03 J	0.03 J	ND
May-24	0.06 J	ND	ND	0.04 J	ND	ND	ND	ND	ND	ND	0.01 J	ND	NS	0.2	ND	0.03 J	NS	0.02 J

Parameter: Dibenz[a,h]anthracene (units=ug/L, PAL=0.025)

July-09	ND	ND	ND	ND	ND	ND	ND	ND	ND	ND	ND	ND	ND	NS	ND	ND	NS	ND
---------	----	----	----	----	----	----	----	----	----	----	----	----	----	----	----	----	----	----

ND: Non-Detect NS: Not Sampled

Event Date	GL-02 (-5)	GL-05 (-7)	GL-08 (-3)	GL-09 (-2)	GL-10 (-1)	GL-11 (-1)	GL-12 (-3)	GL-13 (+1)	GL-14 (+1)	GL-15 (-6)	GL-16 (-6)	GL-17 (-1)	GL-18 (-3)	GL-18R (-3)	GL-19	GL-20 (-5)	LF-01	TS-01 (-7)
October-09	ND	ND	ND	ND	ND	ND	ND	ND	ND	ND	ND	ND	ND	NS	ND	ND	NS	ND
March-10	ND	ND	ND	ND	ND	ND	ND	ND	ND	ND	ND	ND	ND	NS	NS	ND	NS	ND
June-10	ND	ND	ND	ND	ND	ND	ND	ND	ND	ND	ND	ND	ND	NS	ND	ND	NS	ND
March-11	NS	NS	ND	ND	NS	NS	NS	NS	NS	NS	NS	ND	ND	NS	NS	ND	NS	NS
November-22	ND	ND	ND	ND	ND	ND	ND	ND	ND	ND	ND	ND	ND	NS	ND	ND	ND	ND
May-23	ND	ND	ND	ND	ND	ND	ND	ND	ND	ND	ND	ND	NS	NS	ND	ND	ND	ND
October-23	ND	ND	ND	ND	ND	ND	ND	ND	ND	ND	0.02 J	ND	NS	NS	ND	ND	ND	ND
May-24	ND	ND	ND	ND	ND	ND	ND	ND	ND	ND	ND	ND	NS	0.02 J	ND	ND	NS	0.02 J

Parameter: Dibenzofuran (units=ug/L)

July-09	ND	ND	ND	ND	ND	ND	ND	ND	ND	ND	ND	ND	ND	NS	ND	ND	NS	ND
October-09	ND	ND	13	ND	ND	ND	ND	ND	ND	ND	ND	ND	ND	NS	ND	ND	NS	ND
March-10	ND	ND	40	ND	ND	ND	ND	ND	ND	ND	ND	ND	5.8	NS	NS	ND	NS	ND
June-10	ND	ND	11	ND	ND	ND	ND	ND	ND	ND	ND	ND	6.9	NS	ND	ND	NS	ND
March-11	NS	NS	ND	ND	NS	NS	NS	NS	NS	NS	NS	ND	ND	NS	NS	ND	NS	NS
March-13	NS	NS	35.3	ND	NS	NS	NS	NS	NS	NS	NS	ND	ND	NS	NS	ND	NS	NS
October-13	NS	NS	11.4	ND	NS	NS	NS	NS	NS	NS	NS	ND	ND	NS	NS	ND	NS	NS
April-14	NS	NS	35.5	ND	NS	NS	NS	NS	NS	NS	NS	ND	ND	NS	NS	ND	NS	NS
December-14	NS	NS	68.6	ND	NS	NS	NS	NS	NS	NS	NS	ND	8.6	NS	NS	ND	NS	NS
May-15	NS	NS	78.5 1c	1.3 1c	NS	NS	NS	NS	NS	NS	NS	ND	6 1c	NS	NS	ND	NS	NS
November-15	NS	NS	65.9 1c	1.1 1c	NS	NS	NS	NS	NS	NS	NS	0.99 J1c	5.9 1c	NS	ND	NS	NS	ND
May-16	NS	NS	37.3 1c	0.97 J1c	NS	NS	NS	NS	NS	NS	NS	0.54 J1c	7.4 1c	NS	ND	NS	NS	ND
November-16	ND	ND	9.5 1c	1.1 1c	ND	ND	ND	ND	ND	ND	ND	0.9 J1c	5.1 1c	NS	ND	NS	NS	ND
May-17	ND	ND	19.4	ND	ND	ND	ND	ND	ND	ND	ND	ND	5 JED1c	NS	ND	NS	NS	ND

ND: Non-Detect NS: Not Sampled

Event Date	GL-02 (-5)	GL-05 (-7)	GL-08 (-3)	GL-09 (-2)	GL-10 (-1)	GL-11 (-1)	GL-12 (-3)	GL-13 (+1)	GL-14 (+1)	GL-15 (-6)	GL-16 (-6)	GL-17 (-1)	GL-18 (-3)	GL-18R (-3)	GL-19	GL-20 (-5)	LF-01	TS-01 (-7)
November-17	ND	ND	28.2 1c	0.77 J1c	ND	ND	ND	ND	ND	ND	ND	0.23 J1c	6.8 1c	NS	NS	0.29 J1c	NS	ND
May-18	ND	ND	18.3 ED	0.41 J1c	ND	ND	ND	ND	ND	ND	ND	0.25 JED1c	6.9 JED	NS	ND	0.25 J1c	NS	ND
December-18	ND	ND	42.9	0.65 J	ND	ND	ND	ND	ND	ND	ND	0.33 J1c	4.9	NS	ND	ND	NS	ND
May-19	ND	ND	26.8 D31c	0.77 J1c	ND	ND	ND	ND	ND	ND	ND	ND	ND	NS	NS	ND	NS	ND
November-19	ND	NS	36.1 1c	0.87 J	ND	ND	ND	ND	ND	ND	ND	ND	8 JED1c	NS	ND	0.36 J1c	NS	ND
May-20	ND	ND	9.9 1c	2.5 1c	ND	ND	ND	ND	ND	ND	ND	0.44 J1c	8.2 1c	NS	ND	ND	NS	ND
November-20	ND	ND	46.8 1c	ND	ND	ND	ND	ND	ND	ND	ND	ND	7.9 JED1c	NS	ND	ND	NS	ND
May-21	ND	ND	5.5 1c	ND	ND	ND	ND	ND	ND	ND	ND	ND	5.9 1c	NS	ND	ND	NS	NS
June-21	NS	NS	NS	NS	NS	NS	NS	NS	NS	NS	NS	NS	NS	NS	NS	NS	NS	ND
November-21	ND	ND	16.1 1c	ND	ND	ND	ND	ND	ND	ND	ND	ND	8.6 JED1c	NS	ND	ND	ND	ND
April-22	ND	ND	11.8 ED1c	ND	ND	ND	ND	ND	ND	ND	ND	ND	10 ED1c	NS	ND	ND	ND	ND
November-22	ND	ND	6.6	ND	ND	ND	ND	ND	ND	ND	ND	0.65 J	5.9	NS	ND	ND	ND	ND

Parameter: Diethylphthalate (units=ug/L, PAL=15000)

July-09	ND	ND	ND	ND	ND	ND	ND	ND	ND	ND	ND	ND	ND	NS	ND	ND	NS	ND
October-09	ND	ND	ND	ND	ND	ND	ND	ND	ND	ND	ND	ND	ND	NS	ND	ND	NS	ND
March-10	ND	ND	ND	ND	ND	ND	ND	ND	ND	ND	ND	ND	ND	NS	NS	ND	NS	ND
June-10	ND	ND	ND	ND	ND	ND	ND	ND	ND	ND	ND	ND	ND	NS	ND	ND	NS	ND
March-11	NS	NS	ND	ND	NS	NS	NS	NS	NS	NS	NS	ND	ND	NS	NS	ND	NS	NS
March-13	NS	NS	ND	ND	NS	NS	NS	NS	NS	NS	NS	ND	ND	NS	NS	ND	NS	NS
October-13	NS	NS	ND	ND	NS	NS	NS	NS	NS	NS	NS	ND	ND	NS	NS	ND	NS	NS
April-14	NS	NS	ND	ND	NS	NS	NS	NS	NS	NS	NS	ND	ND	NS	NS	ND	NS	NS
December-14	NS	NS	ND	ND	NS	NS	NS	NS	NS	NS	NS	ND	ND	NS	NS	ND	NS	NS
May-15	NS	NS	ND	ND	NS	NS	NS	NS	NS	NS	NS	ND	ND	NS	NS	ND	NS	NS

ND: Non-Detect NS: Not Sampled

Event Date	GL-02 (-5)	GL-05 (-7)	GL-08 (-3)	GL-09 (-2)	GL-10 (-1)	GL-11 (-1)	GL-12 (-3)	GL-13 (+1)	GL-14 (+1)	GL-15 (-6)	GL-16 (-6)	GL-17 (-1)	GL-18 (-3)	GL-18R (-3)	GL-19	GL-20 (-5)	LF-01	TS-01 (-7)
November-15	NS	NS	ND	ND	NS	NS	NS	NS	NS	NS	NS	ND	ND	NS	ND	NS	NS	ND
May-16	NS	NS	ND	ND	NS	NS	NS	NS	NS	NS	NS	ND	ND	NS	ND	NS	NS	ND
November-16	0.34 J1c	ND	ND	0.79 J1c	ND	ND	ND	ND	ND	ND	ND	0.85 J1c	ND	NS	ND	NS	NS	ND
May-17	ND	ND	ND	ND	ND	ND	ND	ND	ND	ND	ND	ND	ND	NS	ND	NS	NS	ND
November-17	ND	ND	ND	ND	ND	ND	ND	ND	ND	ND	ND	0.62 J1c	ND	NS	NS	ND	NS	ND
May-18	ND	ND	ND	0.45 J1c	ND	ND	ND	ND	ND	ND	ND	ND	ND	NS	ND	ND	NS	ND
December-18	ND	ND	ND	0.83 J	ND	ND	ND	ND	ND	ND	ND	ND	ND	NS	ND	ND	NS	ND
May-19	ND	ND	ND	0.63 J1c	ND	ND	ND	ND	ND	ND	ND	ND	ND	NS	NS	ND	NS	ND
November-19	ND	NS	ND	ND	ND	ND	ND	ND	ND	ND	ND	ND	ND	NS	ND	ND	NS	ND
May-20	ND	ND	ND	ND	ND	ND	ND	ND	ND	ND	ND	0.36 J1c	ND	NS	ND	ND	NS	ND
November-20	ND	ND	ND	ND	ND	ND	ND	ND	ND	ND	ND	ND	ND	NS	ND	ND	NS	ND
May-21	ND	ND	ND	ND	ND	ND	ND	ND	ND	ND	ND	ND	ND	NS	ND	ND	NS	NS
June-21	NS	NS	NS	NS	NS	NS	NS	NS	NS	NS	NS	NS	NS	NS	NS	NS	NS	ND
November-21	ND	ND	ND	ND	ND	ND	ND	ND	ND	ND	ND	ND	ND	NS	ND	ND	ND	ND
April-22	ND	ND	ND	ND	ND	ND	ND	ND	ND	ND	ND	ND	ND	NS	ND	ND	ND	ND
November-22	ND	ND	ND	ND	ND	ND	ND	ND	ND	ND	ND	ND	ND	NS	ND	ND	ND	ND
May-23	ND	ND	ND	ND	ND	ND	ND	ND	ND	ND	ND	ND	NS	NS	ND	ND	ND	ND
October-23	ND	ND	ND	ND	ND	ND	ND	ND	ND	ND	ND	ND	NS	NS	ND	ND	ND	ND
May-24	ND	ND	ND	ND	ND	ND	ND	ND	ND	ND	ND	ND	NS	ND	ND	ND	NS	ND

Parameter: Dimethylphthalate (units=ug/L)

July-09	ND	ND	ND	ND	ND	ND	ND	ND	ND	ND	ND	ND	ND	NS	ND	ND	NS	ND
October-09	ND	ND	ND	ND	ND	ND	ND	ND	ND	ND	ND	ND	ND	NS	ND	ND	NS	ND
March-10	ND	ND	ND	ND	ND	ND	ND	ND	ND	ND	ND	ND	ND	NS	NS	ND	NS	ND

ND: Non-Detect NS: Not Sampled

Event Date	GL-02 (-5)	GL-05 (-7)	GL-08 (-3)	GL-09 (-2)	GL-10 (-1)	GL-11 (-1)	GL-12 (-3)	GL-13 (+1)	GL-14 (+1)	GL-15 (-6)	GL-16 (-6)	GL-17 (-1)	GL-18 (-3)	GL-18R (-3)	GL-19	GL-20 (-5)	LF-01	TS-01 (-7)
June-10	ND	ND	ND	ND	ND	ND	ND	ND	ND	ND	ND	ND	ND	NS	ND	ND	NS	ND
March-11	NS	NS	ND	ND	NS	NS	NS	NS	NS	NS	NS	ND	ND	NS	NS	ND	NS	NS
March-13	NS	NS	ND	ND	NS	NS	NS	NS	NS	NS	NS	ND	ND	NS	NS	ND	NS	NS
October-13	NS	NS	ND	ND	NS	NS	NS	NS	NS	NS	NS	ND	ND	NS	NS	ND	NS	NS
April-14	NS	NS	ND	ND	NS	NS	NS	NS	NS	NS	NS	ND	ND	NS	NS	ND	NS	NS
December-14	NS	NS	ND	ND	NS	NS	NS	NS	NS	NS	NS	ND	ND	NS	NS	ND	NS	NS
May-15	NS	NS	ND	ND	NS	NS	NS	NS	NS	NS	NS	ND	ND	NS	NS	ND	NS	NS
November-15	NS	NS	ND	ND	NS	NS	NS	NS	NS	NS	NS	ND	ND	NS	ND	NS	NS	ND
May-16	NS	NS	ND	ND	NS	NS	NS	NS	NS	NS	NS	ND	ND	NS	ND	NS	NS	ND
November-16	ND	ND	ND	ND	ND	ND	ND	ND	ND	ND	ND	ND	ND	NS	ND	NS	NS	ND
May-17	ND	ND	ND	ND	ND	ND	ND	ND	ND	ND	ND	ND	ND	NS	ND	NS	NS	ND
November-17	ND	ND	ND	ND	ND	ND	ND	ND	ND	ND	ND	ND	ND	NS	NS	ND	NS	ND
May-18	ND	ND	ND	ND	ND	ND	ND	ND	ND	ND	1.3 1c	3.7 ED1c	ND	NS	ND	ND	NS	ND
December-18	ND	ND	ND	ND	ND	ND	ND	ND	ND	ND	1.7	2.6 1c	0.84 J	NS	0.34 J1c	ND	NS	ND
May-19	ND	ND	ND	ND	ND	ND	ND	ND	ND	ND	ND	ND	ND	NS	NS	ND	NS	ND
November-19	ND	NS	ND	ND	ND	ND	ND	ND	ND	ND	ND	3.1 1c	ND	NS	ND	ND	NS	ND
May-20	ND	ND	ND	ND	ND	ND	ND	ND	ND	ND	ND	ND	ND	NS	ND	ND	NS	ND
November-20	ND	ND	ND	ND	ND	ND	ND	ND	ND	ND	ND	ND	ND	NS	ND	ND	NS	ND
May-21	ND	ND	ND	ND	ND	ND	ND	ND	ND	ND	ND	ND	ND	NS	ND	ND	NS	NS
June-21	NS	NS	NS	NS	NS	NS	NS	NS	NS	NS	NS	NS	NS	NS	NS	NS	NS	ND
November-21	ND	ND	ND	ND	ND	ND	ND	ND	ND	ND	ND	ND	ND	NS	ND	ND	ND	ND
April-22	ND	ND	ND	ND	ND	ND	ND	ND	ND	ND	ND	ND	ND	NS	ND	ND	ND	ND
November-22	ND	ND	ND	ND	ND	ND	ND	ND	ND	ND	ND	ND	ND	NS	ND	ND	ND	ND

ND: Non-Detect NS: Not Sampled

Event Date	GL-02 (-5)	GL-05 (-7)	GL-08 (-3)	GL-09 (-2)	GL-10 (-1)	GL-11 (-1)	GL-12 (-3)	GL-13 (+1)	GL-14 (+1)	GL-15 (-6)	GL-16 (-6)	GL-17 (-1)	GL-18 (-3)	GL-18R (-3)	GL-19	GL-20 (-5)	LF-01	TS-01 (-7)
Parameter: Di-n-butylphthalate (units=ug/L, PAL=900)																		
July-09	ND	ND	ND	ND	ND	ND	ND	ND	ND	ND	ND	ND	ND	NS	ND	ND	NS	ND
October-09	ND	ND	ND	ND	ND	ND	ND	ND	ND	ND	ND	7.1	5.5	NS	8.5 E-	ND	NS	9.1
March-10	ND	ND	ND	ND	ND	ND	ND	ND	ND	ND	ND	ND	ND	NS	NS	ND	NS	ND
June-10	ND	ND	ND	ND	ND	ND	ND	ND	ND	ND	ND	ND	ND	NS	ND	ND	NS	ND
March-11	NS	NS	ND	ND	NS	NS	NS	NS	NS	NS	NS	ND	ND	NS	NS	ND	NS	NS
March-13	NS	NS	ND	ND	NS	NS	NS	NS	NS	NS	NS	ND	ND	NS	NS	ND	NS	NS
October-13	NS	NS	ND	ND	NS	NS	NS	NS	NS	NS	NS	ND	ND	NS	NS	ND	NS	NS
April-14	NS	NS	ND	ND	NS	NS	NS	NS	NS	NS	NS	ND	ND	NS	NS	ND	NS	NS
December-14	NS	NS	ND	ND	NS	NS	NS	NS	NS	NS	NS	ND	ND	NS	NS	ND	NS	NS
May-15	NS	NS	ND	ND	NS	NS	NS	NS	NS	NS	NS	ND	ND	NS	NS	ND	NS	NS
November-15	NS	NS	ND	ND	NS	NS	NS	NS	NS	NS	NS	0.21 J1c	ND	NS	ND	NS	NS	ND
May-16	NS	NS	ND	0.11 J1c	NS	NS	NS	NS	NS	NS	NS	ND	ND	NS	ND	NS	NS	ND
November-16	ND	ND	ND	ND	ND	ND	ND	ND	ND	ND	ND	ND	ND	NS	ND	NS	NS	ND
May-17	0.87 J	ND	1.1	ND	ND	ND	ND	ND	ND	ND	ND	ND	ND	NS	ND	NS	NS	ND
November-17	ND	ND	ND	ND	ND	ND	ND	ND	ND	ND	ND	ND	ND	NS	NS	ND	NS	ND
May-18	ND	ND	ND	0.23 J1c	0.21 J	0.26 J1c	ND	ND	ND	ND	ND	ND	ND	NS	ND	ND	NS	ND
December-18	ND	ND	ND	ND	ND	ND	ND	ND	ND	ND	ND	ND	ND	NS	ND	ND	NS	ND
May-19	ND	ND	ND	ND	ND	ND	ND	ND	ND	ND	ND	ND	ND	NS	NS	ND	NS	ND
November-19	ND	NS	ND	ND	ND	ND	ND	ND	ND	ND	ND	ND	ND	NS	ND	ND	NS	ND
May-20	0.36 JB1c	ND	ND	0.44 J1c	0.42 J1c	0.65 J1c	0.68 J1c	0.47 J1c	0.32 J1c	0.51 JB1c	0.84 JB1c	0.44 J1c	0.55 J1c	NS	0.44 J1c	0.66 J1c	NS	ND
November-20	ND	ND	ND	ND	ND	ND	ND	ND	ND	ND	ND	ND	ND	NS	ND	ND	NS	ND
May-21	ND	ND	ND	ND	ND	ND	ND	ND	ND	ND	ND	ND	ND	NS	ND	ND	NS	NS

ND: Non-Detect NS: Not Sampled

Event Date	GL-02 (-5)	GL-05 (-7)	GL-08 (-3)	GL-09 (-2)	GL-10 (-1)	GL-11 (-1)	GL-12 (-3)	GL-13 (+1)	GL-14 (+1)	GL-15 (-6)	GL-16 (-6)	GL-17 (-1)	GL-18 (-3)	GL-18R (-3)	GL-19	GL-20 (-5)	LF-01	TS-01 (-7)
June-21	NS	NS	NS	NS	NS	NS	NS	NS	NS	NS	NS	NS	NS	NS	NS	NS	NS	ND
November-21	ND	ND	ND	ND	ND	ND	ND	ND	ND	ND	ND	ND	ND	NS	ND	ND	ND	ND
April-22	ND	ND	ND	ND	ND	ND	ND	ND	ND	ND	ND	ND	ND	NS	ND	ND	ND	ND
November-22	ND	ND	ND	ND	ND	ND	ND	ND	ND	ND	ND	ND	ND	NS	ND	ND	ND	0.63 J
May-23	ND	ND	ND	ND	ND	ND	ND	ND	ND	ND	ND	ND	NS	NS	ND	ND	ND	ND
October-23	ND	ND	ND	ND	ND	ND	ND	ND	ND	ND	ND	ND	NS	NS	ND	ND	ND	ND
May-24	ND	ND	ND	ND	ND	ND	ND	ND	ND	ND	ND	ND	NS	0.83 J	ND	ND	NS	ND

Parameter: Di-n-octylphthalate (units=ug/L, PAL=200)

July-09	ND	ND	ND	ND	ND	ND	ND	ND	ND	ND	ND	ND	ND	NS	ND	ND	NS	ND
October-09	ND	ND	ND	ND	ND	ND	ND	ND	ND	ND	ND	ND	ND	NS	ND	ND	NS	ND
March-10	ND	ND	ND	ND	ND	ND	ND	ND	ND	ND	ND	ND	ND	NS	NS	ND	NS	ND
June-10	ND	ND	ND	ND	ND	ND	ND	ND	ND	ND	ND	ND	ND	NS	ND	ND	NS	ND
March-11	NS	NS	ND	ND	NS	NS	NS	NS	NS	NS	NS	ND	ND	NS	NS	ND	NS	NS
March-13	NS	NS	ND	ND	NS	NS	NS	NS	NS	NS	NS	ND	ND	NS	NS	ND	NS	NS
October-13	NS	NS	ND	ND	NS	NS	NS	NS	NS	NS	NS	ND	ND	NS	NS	ND	NS	NS
April-14	NS	NS	ND	ND	NS	NS	NS	NS	NS	NS	NS	ND	ND	NS	NS	ND	NS	NS
December-14	NS	NS	ND	ND	NS	NS	NS	NS	NS	NS	NS	ND	ND	NS	NS	ND	NS	NS
May-15	NS	NS	ND	ND	NS	NS	NS	NS	NS	NS	NS	ND	ND	NS	NS	ND	NS	NS
November-15	NS	NS	ND	ND	NS	NS	NS	NS	NS	NS	NS	ND	ND	NS	ND	NS	NS	ND
May-16	NS	NS	ND	ND	NS	NS	NS	NS	NS	NS	NS	ND	ND	NS	ND	NS	NS	ND
November-16	ND	ND	ND	ND	ND	ND	ND	ND	ND	ND	ND	ND	ND	NS	ND	NS	NS	ND
May-17	ND	ND	ND	ND	ND	ND	0.64 J1c	0.67 J1c	ND	ND	ND	ND	ND	NS	ND	NS	NS	ND
November-17	ND	ND	ND	ND	ND	ND	ND	ND	ND	ND	ND	ND	ND	NS	NS	ND	NS	ND

ND: Non-Detect NS: Not Sampled

Event Date	GL-02 (-5)	GL-05 (-7)	GL-08 (-3)	GL-09 (-2)	GL-10 (-1)	GL-11 (-1)	GL-12 (-3)	GL-13 (+1)	GL-14 (+1)	GL-15 (-6)	GL-16 (-6)	GL-17 (-1)	GL-18 (-3)	GL-18R (-3)	GL-19	GL-20 (-5)	LF-01	TS-01 (-7)
May-18	ND	ND	ND	ND	ND	ND	ND	ND	ND	ND	ND	ND	ND	NS	ND	ND	NS	ND
December-18	ND	ND	ND	ND	ND	ND	ND	ND	ND	ND	ND	ND	ND	NS	ND	ND	NS	ND
May-19	ND	ND	ND	0.36 JIS1c	ND	ND	ND	ND	ND	ND	ND	ND	ND	NS	NS	ND	NS	ND
November-19	ND	NS	ND	0.52 JIS	ND	ND	ND	ND	ND	ND	ND	ND	ND	NS	ND	ND	NS	ND
May-20	ND	ND	ND	ND	ND	ND	ND	ND	ND	ND	ND	ND	ND	NS	ND	ND	NS	ND
November-20	ND	ND	ND	ND	ND	ND	ND	ND	ND	ND	ND	ND	ND	NS	ND	ND	NS	ND
May-21	ND	ND	ND	ND	ND	ND	ND	ND	ND	ND	ND	ND	ND	NS	ND	ND	NS	NS
June-21	NS	NS	NS	NS	NS	NS	NS	NS	NS	NS	NS	NS	NS	NS	NS	NS	NS	ND
November-21	ND	ND	ND	ND	ND	ND	ND	ND	ND	ND	ND	ND	ND	NS	ND	ND	ND	ND
April-22	ND	ND	ND	ND	ND	ND	ND	ND	ND	ND	ND	ND	ND	NS	ND	ND	ND	ND
November-22	ND	ND	ND	ND	ND	ND	ND	ND	ND	ND	ND	ND	ND	NS	ND	ND	ND	ND
May-23	ND	ND	ND	ND	ND	ND	ND	ND	ND	ND	ND	ND	NS	NS	ND	ND	ND	ND
October-23	ND	ND	ND	ND	ND	ND	ND	ND	ND	ND	ND	ND	NS	NS	ND	ND	ND	ND
May-24	ND	ND	ND	ND	ND	ND	ND	ND	ND	ND	ND	ND	NS	ND	ND	3.2 J	NS	ND

Parameter: Fluoranthene (units=ug/L, PAL=800)

July-09	ND	ND	ND	ND	ND	ND	ND	ND	ND	ND	ND	ND	ND	NS	ND	ND	NS	ND
October-09	ND	ND	ND	ND	ND	ND	ND	ND	ND	ND	ND	ND	ND	NS	ND	ND	NS	ND
March-10	ND	ND	15	ND	ND	ND	ND	ND	ND	ND	ND	ND	ND	NS	NS	ND	NS	ND
June-10	ND	ND	ND	ND	ND	ND	ND	ND	ND	ND	ND	ND	ND	NS	ND	ND	NS	ND
March-11	NS	NS	ND	ND	NS	NS	NS	NS	NS	NS	NS	ND	ND	NS	NS	ND	NS	NS
May-23	0.04 J	ND	0.9	0.31	ND	ND	0.05 J	ND	ND	ND	ND	ND	NS	NS	0.06 J	0.27 J	0.08 J	ND
October-23	0.03 J	ND	0.61	0.13	ND	ND	ND	ND	ND	ND	0.07 J	0.1	NS	NS	ND	0.16	0.12	ND
May-24	ND	ND	0.7	0.15	ND	ND	ND	ND	ND	ND	0.02 J	ND	NS	0.81	0.04 J	0.25	NS	0.02 J

ND: Non-Detect NS: Not Sampled

Event Date	GL-02 (-5)	GL-05 (-7)	GL-08 (-3)	GL-09 (-2)	GL-10 (-1)	GL-11 (-1)	GL-12 (-3)	GL-13 (+1)	GL-14 (+1)	GL-15 (-6)	GL-16 (-6)	GL-17 (-1)	GL-18 (-3)	GL-18R (-3)	GL-19	GL-20 (-5)	LF-01	TS-01 (-7)
Parameter: Fluorene (units=ug/L, PAL=290)																		
July-09	ND	ND	ND	ND	ND	ND	ND	ND	ND	ND	ND	ND	ND	NS	ND	ND	NS	ND
October-09	ND	ND	13	ND	ND	ND	ND	ND	ND	ND	ND	ND	ND	NS	ND	ND	NS	ND
March-10	ND	ND	40	ND	ND	ND	ND	ND	ND	ND	ND	ND	3.8 J	NS	NS	ND	NS	ND
June-10	ND	ND	10	ND	ND	ND	ND	ND	ND	ND	ND	ND	4.6 J	NS	ND	ND	NS	ND
March-11	NS	NS	ND	ND	NS	NS	NS	NS	NS	NS	NS	ND	ND	NS	NS	ND	NS	NS
May-23	0.12	ND	6.6	1.9	0.2	ND	0.02 J	ND	0.03 J	ND	ND	1 J	NS	NS	0.02 J	1.2	ND	ND
October-23	ND	ND	14	0.75	ND	ND	0.02 J	ND	ND	0.02 J	ND	0.48	NS	NS	ND	0.86	0.2	ND
May-24	ND	ND	6.3	1.3	ND	ND	ND	ND	ND	ND	ND	0.79 J	NS	3.3	ND	1	NS	ND
Parameter: Hexachlorobenzene (units=ug/L, PAL=1)																		
July-09	ND	ND	ND	ND	ND	ND	ND	ND	ND	ND	ND	ND	ND	NS	ND	ND	NS	ND
October-09	ND	ND	ND	ND	ND	ND	ND	ND	ND	ND	ND	ND	ND	NS	ND	ND	NS	ND
March-10	ND	ND	ND	ND	ND	ND	ND	ND	ND	ND	ND	ND	ND	NS	NS	ND	NS	ND
June-10	ND	ND	ND	ND	ND	ND	ND	ND	ND	ND	ND	ND	ND	NS	ND	ND	NS	ND
March-11	NS	NS	ND	ND	NS	NS	NS	NS	NS	NS	NS	ND	ND	NS	NS	ND	NS	NS
March-13	NS	NS	ND	ND	NS	NS	NS	NS	NS	NS	NS	ND	ND	NS	NS	ND	NS	NS
October-13	NS	NS	ND	ND	NS	NS	NS	NS	NS	NS	NS	ND	ND	NS	NS	ND	NS	NS
April-14	NS	NS	ND	ND	NS	NS	NS	NS	NS	NS	NS	ND	ND	NS	NS	ND	NS	NS
December-14	NS	NS	ND	ND	NS	NS	NS	NS	NS	NS	NS	ND	ND	NS	NS	ND	NS	NS
May-15	NS	NS	ND	ND	NS	NS	NS	NS	NS	NS	NS	ND	ND	NS	NS	ND	NS	NS
November-15	NS	NS	ND	ND	NS	NS	NS	NS	NS	NS	NS	ND	ND	NS	ND	NS	NS	ND
May-16	NS	NS	ND	ND	NS	NS	NS	NS	NS	NS	NS	ND	ND	NS	ND	NS	NS	ND

ND: Non-Detect NS: Not Sampled

Event Date	GL-02 (-5)	GL-05 (-7)	GL-08 (-3)	GL-09 (-2)	GL-10 (-1)	GL-11 (-1)	GL-12 (-3)	GL-13 (+1)	GL-14 (+1)	GL-15 (-6)	GL-16 (-6)	GL-17 (-1)	GL-18 (-3)	GL-18R (-3)	GL-19	GL-20 (-5)	LF-01	TS-01 (-7)
November-16	ND	ND	ND	ND	ND	ND	ND	ND	ND	ND	ND	ND	ND	NS	ND	NS	NS	ND
May-17	ND	ND	ND	ND	ND	ND	ND	ND	ND	ND	ND	ND	ND	NS	ND	NS	NS	ND
November-17	ND	ND	ND	ND	ND	ND	ND	ND	ND	ND	ND	ND	ND	NS	NS	ND	NS	ND
May-18	ND	ND	ND	ND	ND	ND	ND	ND	ND	ND	ND	ND	ND	NS	ND	ND	NS	ND
December-18	ND	ND	ND	ND	ND	ND	ND	ND	ND	ND	ND	ND	ND	NS	ND	ND	NS	ND
May-19	ND	ND	ND	ND	ND	ND	ND	ND	ND	ND	ND	ND	ND	NS	NS	ND	NS	ND
November-19	ND	NS	ND	ND	ND	ND	ND	ND	ND	ND	ND	ND	ND	NS	ND	ND	NS	ND
May-20	ND	ND	ND	ND	ND	ND	ND	ND	ND	ND	ND	ND	ND	NS	ND	ND	NS	ND
November-20	ND	ND	ND	ND	ND	ND	ND	ND	ND	ND	ND	ND	ND	NS	ND	ND	NS	ND
May-21	ND	ND	ND	ND	ND	ND	ND	ND	ND	ND	ND	ND	ND	NS	ND	ND	NS	NS
June-21	NS	NS	NS	NS	NS	NS	NS	NS	NS	NS	NS	NS	NS	NS	NS	NS	NS	ND
November-21	ND	ND	ND	ND	ND	ND	ND	ND	ND	ND	ND	ND	ND	NS	ND	ND	ND	ND
April-22	ND	ND	ND	ND	ND	ND	ND	ND	ND	ND	ND	ND	ND	NS	ND	ND	ND	ND
November-22	ND	ND	ND	ND	0.02 JB	ND	ND	ND	ND	ND	ND	ND	ND	NS	ND	ND	ND	ND
May-23	ND	ND	ND	ND	ND	ND	ND	ND	ND	ND	ND	ND	NS	NS	ND	ND	ND	ND
October-23	ND	ND	ND	ND	ND	ND	ND	ND	ND	ND	ND	ND	NS	NS	ND	ND	ND	ND
May-24	ND	ND	ND	ND	ND	ND	ND	ND	ND	ND	ND	ND	NS	ND	ND	ND	NS	ND

Parameter:	Hexachlorobutadiene (units=ug/L, PAL=0.14)																	
July-09	ND	ND	ND	ND	ND	ND	ND	ND	ND	ND	ND	ND	ND	NS	ND	ND	NS	ND
October-09	ND	ND	ND	ND	ND	ND	ND	ND	ND	ND	ND	ND	ND	NS	ND	ND	NS	ND
March-10	ND	ND	ND	ND	ND	ND	ND	ND	ND	ND	ND	ND	ND	NS	NS	ND	NS	ND
June-10	ND	ND	ND	ND	ND	ND	ND	ND	ND	ND	ND	ND	ND	NS	ND	ND	NS	ND
March-11	ND	ND	ND	ND	ND	ND	ND	ND	ND	ND	ND	ND	ND	NS	NS	ND	NS	ND

ND: Non-Detect NS: Not Sampled

Event Date	GL-02 (-5)	GL-05 (-7)	GL-08 (-3)	GL-09 (-2)	GL-10 (-1)	GL-11 (-1)	GL-12 (-3)	GL-13 (+1)	GL-14 (+1)	GL-15 (-6)	GL-16 (-6)	GL-17 (-1)	GL-18 (-3)	GL-18R (-3)	GL-19	GL-20 (-5)	LF-01	TS-01 (-7)
March-13	NS	NS	ND	ND	NS	NS	NS	NS	NS	NS	NS	ND	ND	NS	NS	ND	NS	NS
October-13	NS	ND	ND	ND	ND	ND	ND	ND	ND	ND	ND	ND	ND	NS	ND	ND	NS	ND
April-14	NS	ND	ND	ND	ND	ND	ND	ND	ND	ND	ND	ND	ND	NS	ND	ND	NS	ND
December-14	ND	ND	ND	ND	ND	ND	ND	ND	ND	ND	ND	ND	ND	NS	ND	ND	NS	ND
May-15	ND	ND	ND	ND	ND	ND	ND	ND	ND	ND	ND	ND	ND	NS	ND	ND	NS	ND
November-15	ND	ND	ND	ND	ND	ND	ND	ND	ND	ND	ND	ND	ND	NS	ND	NS	NS	ND
May-16	ND	ND	ND	ND	ND	ND	ND	ND	ND	ND	ND	ND	ND	NS	ND	NS	NS	ND
November-16	ND	ND	ND	ND	ND	ND	ND	ND	ND	ND	ND	ND	ND	NS	ND	NS	NS	ND
May-17	ND	ND	ND	ND	ND	ND	ND	ND	ND	ND	ND	ND	ND	NS	ND	NS	NS	ND
November-17	ND	ND	ND	ND	ND	ND	ND	ND	ND	ND	ND	ND	ND	NS	NS	ND	NS	ND
May-18	ND	ND	ND	ND	ND	ND	ND	ND	ND	ND	ND	ND	ND	NS	ND	ND	NS	ND
December-18	ND	ND	ND	ND	ND	ND	ND	ND	ND	ND	ND	ND	ND	NS	ND	ND	NS	ND
May-19	ND	ND	ND	ND	ND	ND	ND	ND	ND	ND	ND	ND	ND	NS	ND	ND	NS	ND
November-19	ND	NS	ND	ND	ND	ND	ND	ND	ND	ND	ND	ND	ND	NS	ND	ND	NS	ND
May-20	ND	ND	ND	ND	ND	ND	ND	ND	ND	ND	ND	ND	ND	NS	ND	ND	NS	ND
November-20	ND	ND	ND	ND	ND	ND	ND	ND	ND	ND	ND	ND	ND	NS	ND	ND	NS	ND
May-21	ND	ND	ND	ND	ND	ND	ND	ND	ND	ND	ND	ND	ND	NS	ND	ND	NS	NS
June-21	NS	NS	NS	NS	NS	NS	NS	NS	NS	NS	NS	NS	NS	NS	NS	NS	NS	ND
November-21	ND	ND	ND	ND	ND	ND	ND	ND	ND	ND	ND	ND	ND	NS	ND	ND	ND	ND
April-22	ND	ND	ND	ND	ND	ND	ND	ND	ND	ND	ND	ND	ND	NS	ND	ND	ND	ND
November-22	ND	ND	ND	ND	ND	ND	ND	ND	ND	ND	ND	ND	ND	NS	ND	ND	ND	ND
May-23	ND	ND	ND	ND	ND	ND	ND	ND	ND	ND	ND	ND	NS	NS	ND	ND	ND	ND
October-23	ND	ND	ND	ND	ND	ND	ND	ND	ND	ND	ND	ND	NS	NS	ND	ND	ND	ND

ND: Non-Detect NS: Not Sampled

Event Date	GL-02 (-5)	GL-05 (-7)	GL-08 (-3)	GL-09 (-2)	GL-10 (-1)	GL-11 (-1)	GL-12 (-3)	GL-13 (+1)	GL-14 (+1)	GL-15 (-6)	GL-16 (-6)	GL-17 (-1)	GL-18 (-3)	GL-18R (-3)	GL-19	GL-20 (-5)	LF-01	TS-01 (-7)
May-24	ND	ND	ND	ND	ND	ND	ND	ND	ND	ND	ND	ND	NS	ND	ND	ND	NS	ND
Parameter: Hexachlorocyclopentadiene (units=ug/L, PAL=50)																		
July-09	ND	ND	ND	ND	ND	ND	ND	ND	ND	ND	ND	ND	ND	NS	ND	ND	NS	ND
October-09	ND	ND	ND	ND	ND	ND	ND	ND	ND	ND	ND	ND	ND	NS	ND	ND	NS	ND
March-10	ND	ND	ND	ND	ND	ND	ND	ND	ND	ND	ND	ND	ND	NS	NS	ND	NS	ND
June-10	ND	ND	ND	ND	ND	ND	ND	ND	ND	ND	ND	ND	ND	NS	ND	ND	NS	ND
March-11	NS	NS	ND	ND	NS	NS	NS	NS	NS	NS	NS	ND	ND	NS	NS	ND	NS	NS
March-13	NS	NS	ND	ND	NS	NS	NS	NS	NS	NS	NS	ND	ND	NS	NS	ND	NS	NS
October-13	NS	NS	ND	ND	NS	NS	NS	NS	NS	NS	NS	ND	ND	NS	NS	ND	NS	NS
April-14	NS	NS	ND	ND	NS	NS	NS	NS	NS	NS	NS	ND	ND	NS	NS	ND	NS	NS
December-14	NS	NS	ND	ND	NS	NS	NS	NS	NS	NS	NS	ND	ND	NS	NS	ND	NS	NS
May-15	NS	NS	ND	ND	NS	NS	NS	NS	NS	NS	NS	ND	ND	NS	NS	ND	NS	NS
November-15	NS	NS	ND	ND	NS	NS	NS	NS	NS	NS	NS	ND	ND	NS	ND	NS	NS	ND
May-16	NS	NS	ND	ND	NS	NS	NS	NS	NS	NS	NS	ND	ND	NS	ND	NS	NS	ND
November-16	ND	ND	ND	ND	ND	ND	ND	ND	ND	ND	ND	ND	ND	NS	ND	NS	NS	ND
May-17	ND	ND	ND	ND	ND	ND	ND	ND	ND	ND	ND	ND	ND	NS	ND	NS	NS	ND
November-17	ND	ND	ND	ND	ND	ND	ND	ND	ND	ND	ND	ND	ND	NS	NS	ND	NS	ND
May-18	ND	ND	ND	ND	ND	ND	ND	ND	ND	ND	ND	ND	ND	NS	ND	ND	NS	ND
December-18	ND	ND	ND	ND	ND	ND	ND	ND	ND	ND	ND	ND	ND	NS	ND	ND	NS	ND
May-19	ND	ND	ND	ND	ND	ND	ND	ND	ND	ND	ND	ND	ND	NS	NS	ND	NS	ND
November-19	ND	NS	ND	ND	ND	ND	ND	ND	ND	ND	ND	ND	ND	NS	ND	ND	NS	ND
May-20	ND	ND	ND	ND	ND	ND	ND	ND	ND	ND	ND	ND	ND	NS	ND	ND	NS	ND
November-20	ND	ND	ND	ND	ND	ND	ND	ND	ND	ND	ND	ND	ND	NS	ND	ND	NS	ND

ND: Non-Detect NS: Not Sampled

Event Date	GL-02 (-5)	GL-05 (-7)	GL-08 (-3)	GL-09 (-2)	GL-10 (-1)	GL-11 (-1)	GL-12 (-3)	GL-13 (+1)	GL-14 (+1)	GL-15 (-6)	GL-16 (-6)	GL-17 (-1)	GL-18 (-3)	GL-18R (-3)	GL-19	GL-20 (-5)	LF-01	TS-01 (-7)
May-21	ND	ND	ND	ND	ND	ND	ND	ND	ND	ND	ND	ND	ND	NS	ND	ND	NS	NS
June-21	NS	NS	NS	NS	NS	NS	NS	NS	NS	NS	NS	NS	NS	NS	NS	NS	NS	ND
November-21	ND	ND	ND	ND	ND	ND	ND	ND	ND	ND	ND	ND	ND	NS	ND	ND	ND	ND
April-22	ND	ND	ND	ND	ND	ND	ND	ND	ND	ND	ND	ND	ND	NS	ND	ND	ND	ND
November-22	ND	ND	ND	ND	ND	ND	ND	ND	ND	ND	ND	ND	ND	NS	ND	ND	ND	ND
May-23	ND	ND	ND	ND	ND	ND	ND	ND	ND	ND	ND	ND	NS	NS	ND	ND	ND	ND
October-23	ND	ND	ND	ND	ND	ND	ND	ND	ND	ND	ND	ND	NS	NS	ND	ND	ND	ND
May-24	ND	ND	ND	ND	ND	ND	ND	ND	ND	ND	ND	ND	NS	ND	ND	ND	NS	ND

Parameter: Hexachloroethane (units=ug/L, PAL=0.33)

July-09	ND	ND	ND	ND	ND	ND	ND	ND	ND	ND	ND	ND	ND	NS	ND	ND	NS	ND
October-09	ND	ND	ND	ND	ND	ND	ND	ND	ND	ND	ND	ND	ND	NS	ND	ND	NS	ND
March-10	ND	ND	ND	ND	ND	ND	ND	ND	ND	ND	ND	ND	ND	NS	NS	ND	NS	ND
June-10	ND	ND	ND	ND	ND	ND	ND	ND	ND	ND	ND	ND	ND	NS	ND	ND	NS	ND
March-11	NS	NS	ND	ND	NS	NS	NS	NS	NS	NS	NS	ND	ND	NS	NS	ND	NS	NS
March-13	NS	NS	ND	ND	NS	NS	NS	NS	NS	NS	NS	ND	ND	NS	NS	ND	NS	NS
October-13	NS	NS	ND	ND	NS	NS	NS	NS	NS	NS	NS	ND	ND	NS	NS	ND	NS	NS
April-14	NS	NS	ND	ND	NS	NS	NS	NS	NS	NS	NS	ND	ND	NS	NS	ND	NS	NS
December-14	NS	NS	ND	ND	NS	NS	NS	NS	NS	NS	NS	ND	ND	NS	NS	ND	NS	NS
May-15	NS	NS	ND	ND	NS	NS	NS	NS	NS	NS	NS	ND	ND	NS	NS	ND	NS	NS
November-15	NS	NS	ND	ND	NS	NS	NS	NS	NS	NS	NS	ND	ND	NS	ND	NS	NS	ND
May-16	NS	NS	ND	ND	NS	NS	NS	NS	NS	NS	NS	ND	ND	NS	ND	NS	NS	ND
November-16	ND	ND	ND	ND	ND	ND	ND	ND	ND	ND	ND	ND	ND	NS	ND	NS	NS	ND
May-17	ND	ND	ND	ND	ND	ND	ND	ND	ND	ND	ND	ND	ND	NS	ND	NS	NS	ND

ND: Non-Detect NS: Not Sampled

Event Date	GL-02 (-5)	GL-05 (-7)	GL-08 (-3)	GL-09 (-2)	GL-10 (-1)	GL-11 (-1)	GL-12 (-3)	GL-13 (+1)	GL-14 (+1)	GL-15 (-6)	GL-16 (-6)	GL-17 (-1)	GL-18 (-3)	GL-18R (-3)	GL-19	GL-20 (-5)	LF-01	TS-01 (-7)
November-17	ND	ND	ND	ND	ND	ND	ND	ND	ND	ND	ND	ND	ND	NS	NS	ND	NS	ND
May-18	ND	ND	ND	ND	ND	ND	ND	ND	ND	ND	ND	ND	ND	NS	ND	ND	NS	ND
December-18	ND	ND	ND	ND	ND	ND	ND	ND	ND	ND	ND	ND	ND	NS	ND	ND	NS	ND
May-19	ND	ND	ND	ND	ND	ND	ND	ND	ND	ND	ND	ND	ND	NS	NS	ND	NS	ND
November-19	ND	NS	ND	3.1	ND	ND	ND	ND	ND	ND	ND	ND	ND	NS	ND	ND	NS	ND
May-20	ND	ND	ND	ND	ND	ND	ND	ND	ND	ND	ND	ND	ND	NS	ND	ND	NS	ND
November-20	ND	ND	ND	ND	ND	ND	ND	ND	ND	ND	ND	ND	ND	NS	ND	ND	NS	ND
May-21	ND	ND	ND	ND	ND	ND	ND	ND	ND	ND	ND	ND	ND	NS	ND	ND	NS	NS
June-21	NS	NS	NS	NS	NS	NS	NS	NS	NS	NS	NS	NS	NS	NS	NS	NS	NS	ND
November-21	ND	ND	ND	ND	ND	ND	ND	ND	ND	ND	ND	ND	ND	NS	ND	ND	ND	ND
April-22	ND	ND	ND	ND	ND	ND	ND	ND	ND	ND	ND	ND	ND	NS	ND	ND	ND	ND
November-22	ND	ND	ND	ND	ND	ND	ND	ND	ND	ND	ND	ND	ND	NS	ND	ND	ND	ND
May-23	ND	ND	ND	ND	ND	ND	ND	ND	ND	ND	ND	ND	NS	NS	ND	ND	ND	ND
October-23	ND	ND	ND	ND	ND	ND	ND	ND	ND	ND	ND	ND	NS	NS	ND	ND	ND	ND
May-24	ND	ND	ND	ND	ND	ND	ND	ND	ND	ND	ND	ND	NS	ND	ND	ND	NS	ND

Parameter: Indeno[1,2,3-c,d]pyrene (units=ug/L, PAL=0.25)

July-09	ND	ND	ND	ND	ND	ND	ND	ND	ND	ND	ND	ND	ND	NS	ND	ND	NS	ND
October-09	ND	ND	ND	ND	ND	ND	ND	ND	ND	ND	ND	ND	ND	NS	ND	ND	NS	ND
March-10	ND	ND	ND	ND	ND	ND	ND	ND	ND	ND	ND	ND	ND	NS	NS	ND	NS	ND
June-10	ND	ND	ND	ND	ND	ND	ND	ND	ND	ND	ND	ND	ND	NS	ND	ND	NS	ND
March-11	NS	NS	ND	ND	NS	NS	NS	NS	NS	NS	NS	ND	ND	NS	NS	ND	NS	NS
November-22	ND	ND	0.01 J	0.04 J	ND	ND	ND	ND	ND	ND	ND	ND	ND	NS	ND	ND	0.02 J	ND
May-23	ND	ND	0.02 J	ND	ND	ND	ND	ND	ND	ND	ND	ND	NS	NS	ND	ND	ND	ND

ND: Non-Detect NS: Not Sampled

Event Date	GL-02 (-5)	GL-05 (-7)	GL-08 (-3)	GL-09 (-2)	GL-10 (-1)	GL-11 (-1)	GL-12 (-3)	GL-13 (+1)	GL-14 (+1)	GL-15 (-6)	GL-16 (-6)	GL-17 (-1)	GL-18 (-3)	GL-18R (-3)	GL-19	GL-20 (-5)	LF-01	TS-01 (-7)
October-23	ND	ND	0.03 J	ND	ND	ND	0.02 J	ND	ND	ND	0.04 J	ND	NS	NS	ND	ND	ND	ND
May-24	ND	ND	0.02 J	0.01 J	ND	ND	ND	ND	ND	ND	0.02 J	ND	NS	0.04 J	ND	0.01 J	NS	0.02 J
Parameter: Isophorone (units=ug/L, PAL=78)																		
July-09	ND	ND	ND	ND	ND	ND	ND	ND	ND	ND	ND	ND	ND	NS	ND	ND	NS	ND
October-09	ND	ND	ND	ND	ND	ND	ND	ND	ND	ND	ND	ND	ND	NS	ND	ND	NS	ND
March-10	ND	ND	ND	ND	ND	ND	ND	ND	ND	ND	ND	ND	ND	NS	NS	ND	NS	ND
June-10	ND	ND	ND	ND	ND	ND	ND	ND	ND	ND	ND	ND	ND	NS	ND	ND	NS	ND
March-11	NS	NS	ND	ND	NS	NS	NS	NS	NS	NS	NS	ND	ND	NS	NS	ND	NS	NS
March-13	NS	NS	ND	ND	NS	NS	NS	NS	NS	NS	NS	ND	ND	NS	NS	ND	NS	NS
October-13	NS	NS	ND	ND	NS	NS	NS	NS	NS	NS	NS	ND	ND	NS	NS	ND	NS	NS
April-14	NS	NS	ND	ND	NS	NS	NS	NS	NS	NS	NS	ND	ND	NS	NS	ND	NS	NS
December-14	NS	NS	ND	ND	NS	NS	NS	NS	NS	NS	NS	ND	ND	NS	NS	ND	NS	NS
May-15	NS	NS	ND	ND	NS	NS	NS	NS	NS	NS	NS	ND	ND	NS	NS	ND	NS	NS
November-15	NS	NS	ND	ND	NS	NS	NS	NS	NS	NS	NS	ND	ND	NS	ND	NS	NS	ND
May-16	NS	NS	ND	ND	NS	NS	NS	NS	NS	NS	NS	ND	ND	NS	ND	NS	NS	ND
November-16	ND	ND	ND	ND	ND	ND	ND	ND	ND	ND	ND	ND	ND	NS	ND	NS	NS	ND
May-17	ND	ND	ND	ND	ND	ND	ND	ND	ND	ND	ND	ND	ND	NS	ND	NS	NS	ND
November-17	ND	ND	ND	ND	ND	ND	ND	ND	ND	ND	ND	ND	ND	NS	NS	ND	NS	ND
May-18	ND	ND	ND	ND	ND	ND	ND	ND	ND	ND	ND	ND	ND	NS	ND	ND	NS	ND
December-18	ND	ND	ND	ND	ND	ND	ND	ND	ND	ND	ND	ND	ND	NS	ND	ND	NS	ND
May-19	ND	ND	ND	ND	ND	ND	ND	ND	ND	ND	ND	ND	ND	NS	NS	ND	NS	ND
November-19	ND	NS	ND	ND	ND	ND	ND	ND	ND	ND	ND	ND	ND	NS	ND	ND	NS	ND
May-20	ND	ND	ND	ND	ND	ND	ND	ND	ND	ND	ND	ND	ND	NS	ND	ND	NS	ND

ND: Non-Detect NS: Not Sampled

Event Date	GL-02 (-5)	GL-05 (-7)	GL-08 (-3)	GL-09 (-2)	GL-10 (-1)	GL-11 (-1)	GL-12 (-3)	GL-13 (+1)	GL-14 (+1)	GL-15 (-6)	GL-16 (-6)	GL-17 (-1)	GL-18 (-3)	GL-18R (-3)	GL-19	GL-20 (-5)	LF-01	TS-01 (-7)
November-20	ND	ND	ND	ND	ND	ND	ND	ND	ND	ND	ND	ND	ND	NS	ND	ND	NS	ND
May-21	ND	ND	ND	ND	ND	ND	ND	ND	ND	ND	ND	ND	ND	NS	ND	ND	NS	NS
June-21	NS	NS	NS	NS	NS	NS	NS	NS	NS	NS	NS	NS	NS	NS	NS	NS	NS	ND
November-21	ND	ND	ND	ND	ND	ND	ND	ND	ND	ND	ND	ND	ND	NS	ND	ND	ND	ND
April-22	ND	ND	ND	ND	ND	ND	ND	ND	ND	ND	ND	ND	ND	NS	ND	ND	ND	ND
November-22	ND	ND	ND	ND	ND	ND	ND	ND	ND	ND	ND	ND	ND	NS	ND	ND	ND	ND
May-23	ND	ND	ND	ND	ND	ND	ND	ND	ND	ND	ND	ND	NS	NS	ND	ND	ND	ND
October-23	ND	ND	ND	ND	ND	ND	ND	ND	ND	ND	ND	ND	NS	NS	ND	ND	ND	ND
May-24	ND	ND	ND	1.2 J	ND	ND	ND	ND	ND	ND	ND	ND	NS	ND	ND	ND	NS	ND

Parameter: Naphthalene (units=ug/L, PAL=0.12)

July-09	ND	ND	880	11	ND	ND	ND	ND	ND	ND	ND	ND	1,000	NS	ND	ND	NS	ND
October-09	ND	ND	770	14	ND	ND	ND	ND	ND	ND	ND	14	1,900	NS	ND	11	NS	ND
March-10	ND	ND	1,700	12	ND	ND	ND	ND	7.3	ND	ND	34	2,100	NS	NS	13	NS	ND
June-10	ND	ND	910	26	ND	ND	ND	ND	ND	ND	ND	31	2,000	NS	ND	17	NS	ND
March-11	NS	NS	2,100	6.5	NS	NS	NS	NS	NS	NS	NS	34	1,600	NS	NS	13	NS	NS
October-13	NS	ND	1,050	39.4	ND	ND	ND	ND	ND	ND	ND	50.5	10,000	NS	ND	125	NS	6.1
April-14	NS	ND	10,500	39.1	7	4.3	3.8	ND	ND	ND	ND	55.9	7,910	NS	20.4	ND	NS	11
December-14	ND	ND	5,960	42.6	ND	ND	ND	ND	ND	ND	ND	86.9	11,000	NS	ND	5.6	NS	ND
May-15	ND	ND	5,400 H1H5	33.8	ND	ND	ND	ND	ND	ND	ND	78.5	7,500	NS	5.1	4.1	NS	5.3
November-15	ND	ND	15,200	54.9	ND	ND	ND	ND	ND	ND	ND	61.2	8,380	NS	ND	NS	NS	1.3 J
May-16	2.3	ND	4,130	22.5	ND	ND	ND	ND	ND	ND	ND	58	3,900	NS	ND	NS	NS	1.8 J
November-16	ND	ND	15,200	39	ND	ND	ND	ND	ND	ND	ND	64.1	19,400	NS	1.8 J	NS	NS	ND

ND: Non-Detect NS: Not Sampled

Event Date	GL-02 (-5)	GL-05 (-7)	GL-08 (-3)	GL-09 (-2)	GL-10 (-1)	GL-11 (-1)	GL-12 (-3)	GL-13 (+1)	GL-14 (+1)	GL-15 (-6)	GL-16 (-6)	GL-17 (-1)	GL-18 (-3)	GL-18R (-3)	GL-19	GL-20 (-5)	LF-01	TS-01 (-7)
May-17	ND	ND	1,790	19.1	1.8 J	ND	ND	ND	ND	ND	ND	68	6,510	NS	ND	NS	NS	3.8
November-17	4.9	ND	3,440	23	ND	ND	ND	ND	ND	ND	ND	50.8	4,130	NS	NS	30.1	NS	0.89 J
May-18	ND	ND	1,890	16.4	ND	ND	ND	ND	ND	ND	ND	41.2	5,770	NS	ND	10.5	NS	1.4 J
December-18	7.9	ND	6,430	23.1	ND	ND	ND	ND	ND	ND	ND	74.4	7,400	NS	1.6 J	20	NS	1.3 J
May-19	16	ND	3,210	24.7	ND	ND	ND	ND	ND	ND	ND	66.3	5,760	NS	4.8	21.4	NS	1.1 J
November-19	5.3	NS	3,800	59	ND	ND	ND	ND	ND	ND	ND	62.7	6,700	NS	2.3	19.6	NS	ND
May-20	ND	ND	2,820	39.4	ND	ND	ND	ND	ND	1.5 J	ND	66.4	6,530	NS	ND	25	NS	ND
November-20	3.3	ND	4,890	29	ND	ND	ND	ND	ND	ND	ND	86.5	6,070	NS	ND	7.6	NS	1.8 J
May-21	29.8	ND	1,690	44.8	ND	ND	ND	ND	ND	ND	ND	68.5	5,350	NS	2.6	26.8	NS	NS
June-21	NS	NS	NS	NS	NS	NS	NS	NS	NS	NS	NS	NS	NS	NS	NS	NS	NS	ND
November-21	1.2 J	ND	1,390	28.2	ND	ND	ND	ND	ND	ND	ND	61.5	6,900	NS	1.5 J	5.1	3	ND
April-22	7.8	ND	1,470 H1	32.7	ND	ND	ND	ND	ND	ND	ND	72.1	3,500 H1	NS	ND	18.9	21.9	1.4 J
May-23	3.1	ND	730	30	6.3	ND	ND	0.09 J	0.96	ND	0.21	37	NS	NS	0.19	27	2.6	0.44
October-23	ND	ND	3,000	19	ND	0.23	ND	ND	ND	ND	0.1 JB	36	NS	NS	0.18	45	1.1	ND
May-24	2.1	ND	510	22	0.1 J	ND	ND	ND	0.08 J	ND	0.08 J	38	NS	63	1.6	31	NS	0.5

Parameter: Nitrobenzene (units=ug/L, PAL=0.14)

July-09	ND	ND	ND	ND	ND	ND	ND	ND	ND	ND	ND	ND	ND	NS	ND	ND	NS	ND
October-09	ND	ND	ND	ND	ND	ND	ND	ND	ND	ND	ND	ND	ND	NS	ND	ND	NS	ND
March-10	ND	ND	ND	ND	ND	ND	ND	ND	ND	ND	ND	ND	ND	NS	NS	ND	NS	ND
June-10	ND	ND	ND	ND	ND	ND	ND	ND	ND	ND	ND	ND	ND	NS	ND	ND	NS	ND
March-11	NS	NS	ND	ND	NS	NS	NS	NS	NS	NS	NS	ND	ND	NS	NS	ND	NS	NS
March-13	NS	NS	ND	ND	NS	NS	NS	NS	NS	NS	NS	ND	ND	NS	NS	ND	NS	NS
October-13	NS	NS	ND	ND	NS	NS	NS	NS	NS	NS	NS	ND	ND	NS	NS	ND	NS	NS

ND: Non-Detect NS: Not Sampled

Event Date	GL-02 (-5)	GL-05 (-7)	GL-08 (-3)	GL-09 (-2)	GL-10 (-1)	GL-11 (-1)	GL-12 (-3)	GL-13 (+1)	GL-14 (+1)	GL-15 (-6)	GL-16 (-6)	GL-17 (-1)	GL-18 (-3)	GL-18R (-3)	GL-19	GL-20 (-5)	LF-01	TS-01 (-7)
April-14	NS	NS	ND	ND	NS	NS	NS	NS	NS	NS	NS	ND	ND	NS	NS	ND	NS	NS
December-14	NS	NS	ND	ND	NS	NS	NS	NS	NS	NS	NS	ND	ND	NS	NS	ND	NS	NS
May-15	NS	NS	ND	ND	NS	NS	NS	NS	NS	NS	NS	ND	ND	NS	NS	ND	NS	NS
November-15	NS	NS	ND	ND	NS	NS	NS	NS	NS	NS	NS	ND	ND	NS	ND	NS	NS	ND
May-16	NS	NS	ND	ND	NS	NS	NS	NS	NS	NS	NS	ND	ND	NS	ND	NS	NS	ND
November-16	ND	ND	ND	ND	ND	ND	ND	ND	ND	ND	ND	ND	ND	NS	0.47 J1c	NS	NS	ND
May-17	ND	ND	ND	ND	ND	ND	ND	ND	ND	ND	ND	ND	ND	NS	ND	NS	NS	ND
November-17	ND	ND	ND	ND	ND	ND	ND	ND	ND	ND	ND	ND	ND	NS	NS	ND	NS	ND
May-18	ND	ND	ND	ND	ND	ND	ND	ND	ND	ND	ND	ND	ND	NS	ND	ND	NS	ND
December-18	ND	ND	ND	ND	ND	ND	ND	ND	ND	ND	ND	ND	ND	NS	ND	ND	NS	ND
May-19	ND	ND	ND	ND	ND	ND	ND	ND	ND	ND	ND	ND	ND	NS	NS	ND	NS	ND
November-19	ND	NS	ND	ND	ND	ND	ND	ND	ND	ND	ND	ND	ND	NS	ND	ND	NS	ND
May-20	ND	ND	ND	ND	ND	ND	ND	ND	ND	ND	ND	ND	ND	39.3 JD31c	NS	ND	ND	NS
November-20	ND	ND	ND	ND	ND	ND	ND	ND	ND	ND	ND	ND	ND	NS	ND	ND	NS	ND
May-21	ND	ND	ND	ND	ND	ND	ND	ND	ND	ND	ND	ND	ND	NS	ND	ND	NS	NS
June-21	NS	NS	NS	NS	NS	NS	NS	NS	NS	NS	NS	NS	NS	NS	NS	NS	NS	ND
November-21	ND	ND	ND	ND	ND	ND	ND	ND	ND	ND	ND	ND	ND	67.8 JD3ED1c	NS	ND	ND	ND
April-22	ND	ND	ND	ND	ND	ND	ND	ND	ND	ND	ND	ND	ND	NS	ND	ND	ND	ND
November-22	ND	ND	ND	ND	ND	ND	ND	ND	ND	ND	ND	ND	ND	NS	ND	ND	ND	ND
May-23	ND	ND	ND	ND	ND	ND	ND	ND	ND	ND	ND	ND	NS	NS	ND	ND	ND	ND
October-23	ND	ND	ND	ND	ND	ND	ND	ND	ND	ND	ND	ND	NS	NS	ND	ND	ND	ND
May-24	ND	ND	ND	ND	ND	ND	ND	ND	ND	ND	ND	ND	NS	ND	ND	ND	NS	ND

ND: Non-Detect NS: Not Sampled

Event Date	GL-02 (-5)	GL-05 (-7)	GL-08 (-3)	GL-09 (-2)	GL-10 (-1)	GL-11 (-1)	GL-12 (-3)	GL-13 (+1)	GL-14 (+1)	GL-15 (-6)	GL-16 (-6)	GL-17 (-1)	GL-18 (-3)	GL-18R (-3)	GL-19	GL-20 (-5)	LF-01	TS-01 (-7)
Parameter: N-Nitroso-di-n-propylamine (units=ug/L, PAL=0.011)																		
March-13	NS	NS	ND	ND	NS	NS	NS	NS	NS	NS	NS	ND	ND	NS	NS	ND	NS	NS
November-20	NS	NS	NS	NS	ND	NS	ND	NS	ND	NS	NS	NS	NS	NS	NS	NS	NS	NS
November-22	ND	ND	ND	ND	ND	ND	ND	ND	ND	ND	ND	ND	ND	NS	ND	ND	ND	ND
May-23	ND	ND	ND	ND	ND	ND	ND	ND	ND	ND	ND	ND	NS	NS	ND	ND	ND	ND
October-23	ND	ND	ND	ND	ND	ND	ND	ND	ND	ND	ND	ND	NS	NS	ND	ND	ND	ND
May-24	ND	ND	ND	ND	ND	ND	ND	ND	ND	ND	ND	ND	NS	ND	ND	ND	NS	ND
Parameter: N-Nitrosodiphenylamine (units=ug/L, PAL=12)																		
March-13	NS	NS	ND	ND	NS	NS	NS	NS	NS	NS	NS	ND	ND	NS	NS	ND	NS	NS
November-20	NS	NS	NS	NS	ND	NS	ND	NS	ND	NS	NS	NS	NS	NS	NS	NS	NS	NS
November-22	ND	ND	ND	ND	ND	ND	ND	ND	ND	ND	ND	ND	ND	NS	ND	ND	ND	ND
May-23	ND	ND	ND	ND	ND	ND	ND	ND	ND	ND	ND	ND	NS	NS	ND	ND	ND	ND
October-23	ND	ND	ND	ND	ND	ND	ND	ND	ND	ND	ND	ND	NS	NS	ND	ND	ND	ND
May-24	ND	ND	ND	ND	ND	ND	ND	ND	ND	ND	ND	ND	NS	ND	ND	ND	NS	ND
Parameter: Pentachloroethane (units=ug/L)																		
July-09	ND	ND	ND	ND	ND	ND	ND	ND	ND	ND	ND	ND	ND	NS	ND	ND	NS	ND
October-09	ND	ND	ND	ND	ND	ND	ND	ND	ND	ND	ND	ND	ND	NS	ND	ND	NS	ND
March-10	ND	ND	ND	ND	ND	ND	ND	ND	ND	ND	ND	ND	ND	NS	NS	ND	NS	ND
June-10	ND	ND	ND	ND	ND	ND	ND	ND	ND	ND	ND	ND	ND	NS	ND	ND	NS	ND
March-11	NS	NS	ND	ND	NS	NS	NS	NS	NS	NS	NS	ND	ND	NS	NS	ND	NS	NS
Parameter: Pentachlorophenol (units=ug/L, PAL=1)																		
July-09	ND	ND	ND	ND	ND	ND	ND	ND	ND	ND	ND	ND	ND	NS	ND	ND	NS	ND

ND: Non-Detect NS: Not Sampled

Event Date	GL-02 (-5)	GL-05 (-7)	GL-08 (-3)	GL-09 (-2)	GL-10 (-1)	GL-11 (-1)	GL-12 (-3)	GL-13 (+1)	GL-14 (+1)	GL-15 (-6)	GL-16 (-6)	GL-17 (-1)	GL-18 (-3)	GL-18R (-3)	GL-19	GL-20 (-5)	LF-01	TS-01 (-7)
October-09	ND	ND	13	ND	ND	ND	ND	ND	ND	ND	ND	ND	ND	NS	ND	ND	NS	ND
March-10	ND	ND	ND	ND	ND	ND	ND	ND	ND	ND	ND	ND	ND	NS	NS	ND	NS	ND
June-10	ND	ND	ND	ND	ND	ND	ND	ND	ND	ND	ND	ND	ND	NS	ND	ND	NS	ND
March-11	NS	NS	ND	ND	NS	NS	NS	NS	NS	NS	NS	ND	ND	NS	NS	ND	NS	NS
November-22	0.44	ND	1.5	0.55	ND	ND	ND	ND	ND	0.29	ND	ND	3.6	NS	0.28	0.27	0.16	0.18
May-23	0.41	ND	2.9	0.54	ND	ND	ND	ND	ND	ND	ND	3.4	NS	NS	ND	0.81	ND	0.17
May-24	1	ND	2.4	0.36	ND	ND	ND	ND	ND	0.1 J	ND	1.3	NS	0.55	0.26	0.18	NS	0.11

Parameter: Phenanthrene (units=ug/L)

July-09	ND	ND	11	ND	ND	ND	ND	ND	ND	ND	ND	ND	ND	NS	ND	ND	NS	ND
October-09	ND	ND	13	ND	ND	ND	ND	ND	ND	ND	ND	ND	ND	NS	ND	ND	NS	ND
March-10	ND	ND	50	ND	ND	ND	ND	ND	ND	ND	ND	ND	ND	NS	NS	ND	NS	ND
June-10	ND	ND	11	ND	ND	ND	ND	ND	ND	ND	ND	ND	ND	NS	ND	ND	NS	ND
March-11	NS	NS	ND	ND	NS	NS	NS	NS	NS	NS	NS	ND	ND	NS	NS	ND	NS	NS
May-23	0.03 J	ND	6.1	2	0.17	ND	ND	ND	ND	ND	ND	0.97 J	NS	NS	0.05 J	1.4	ND	ND
October-23	ND	ND	6.8	0.94	ND	ND	ND	ND	ND	0.02 J	0.02 J	0.46	NS	NS	ND	1.1	0.16	ND
May-24	ND	ND	6	1.4	ND	ND	ND	ND	ND	ND	0.04 J	0.63	NS	4.2	0.06	1.5	NS	ND

Parameter: Phenol (units=ug/L, PAL=5800)

July-09	ND	ND	ND	88	ND	ND	ND	ND	ND	ND	ND	ND	100	NS	ND	ND	NS	ND
October-09	ND	ND	ND	97	ND	ND	ND	ND	ND	ND	ND	62	270	NS	ND	ND	NS	ND
March-10	ND	ND	11	36	ND	ND	ND	ND	ND	ND	ND	79	170	NS	NS	ND	NS	ND
June-10	ND	ND	ND	88	ND	ND	ND	ND	ND	ND	ND	59	350	NS	ND	ND	NS	ND
March-11	NS	NS	ND	41	NS	NS	NS	NS	NS	NS	NS	93	250	NS	NS	ND	NS	NS

ND: Non-Detect NS: Not Sampled

Event Date	GL-02 (-5)	GL-05 (-7)	GL-08 (-3)	GL-09 (-2)	GL-10 (-1)	GL-11 (-1)	GL-12 (-3)	GL-13 (+1)	GL-14 (+1)	GL-15 (-6)	GL-16 (-6)	GL-17 (-1)	GL-18 (-3)	GL-18R (-3)	GL-19	GL-20 (-5)	LF-01	TS-01 (-7)
March-13	NS	NS	ND	31.7	NS	NS	NS	NS	NS	NS	NS	119 D3	ND	NS	NS	ND	NS	NS
October-13	NS	NS	ND	123	NS	NS	NS	NS	NS	NS	NS	170	651	NS	NS	ND	NS	NS
April-14	NS	NS	ND	33.4	NS	NS	NS	NS	NS	NS	NS	68.7	235	NS	NS	1.6	NS	NS
December-14	NS	NS	10.6	185	NS	NS	NS	NS	NS	NS	NS	134	404	NS	NS	ND	NS	NS
May-15	NS	NS	32 1c	43.9 1c	NS	NS	NS	NS	NS	NS	NS	52 1c2c	234 1c	NS	NS	ND	NS	NS
November-15	NS	NS	30.5 1c	156 1c	NS	NS	NS	NS	NS	NS	NS	58.7 1c	474 1c	NS	2 1c	NS	NS	0.89 J1c
May-16	NS	NS	8.1 1c	70.9 1c	NS	NS	NS	NS	NS	NS	NS	34.7 1c	362 1c	NS	0.58 J1c	NS	NS	ND
November-16	ND	ND	1.9 1c	232 1c	ND	ND	ND	ND	ND	ND	ND	12.1 1c	368 1c	NS	0.3 J1c	NS	NS	ND
May-17	0.21 J	ND	2.7	48.9 ED1c	ND	ND	ND	ND	ND	ND	ND	9.8 JED1c2c	87.6 ED1c	NS	0.39 J1c	NS	NS	ND
November-17	ND	ND	12.5 1c	239 1c	ND	ND	ND	ND	ND	0.073 J1c	ND	3 1c	288 1c	NS	NS	0.12 J1c	NS	ND
May-18	ND	ND	1.7 JED	48.2 1c	ND	ND	ND	ND	ND	ND	ND	4.3 ED1c	292 ED	NS	ND	0.075 J1c	NS	ND
December-18	ND	ND	17.5	222	ND	ND	ND	ND	ND	ND	ND	2.8 1c	514	NS	0.27 J1c	ND	NS	ND
May-19	ND	ND	ND	178 1c	ND	ND	ND	ND	ND	ND	ND	16.3 JD31c	485 D31c	NS	NS	ND	NS	ND
November-19	0.39 J1c	NS	3.5 1c	320	ND	ND	ND	ND	ND	ND	ND	7.7 1c	706 ED1c	NS	0.59 J	ND	NS	ND
May-20	ND	ND	0.62 JB1c	178 1c	ND	ND	0.31 J1c	ND	ND	ND	ND	14.2 1c	474 1c	NS	0.44 J1c	ND	NS	ND
November-20	0.62 J1c	ND	14.9 1c	342 ED1c	ND	ND	ND	ND	ND	ND	ND	19.6 1c	714 ED1c	NS	1.1 1c	ND	NS	0.32 J1c
May-21	26.2 1c	ND	0.49 J1c	ND	ND	ND	ND	ND	ND	ND	ND	13.3 1c	437 1c	NS	0.88 J1c	0.32 J1c	NS	NS
June-21	NS	NS	NS	NS	NS	NS	NS	NS	NS	NS	NS	NS	NS	NS	NS	NS	NS	ND
November-21	0.25 J1c	ND	3.3 J1c	217 ED1c	ND	ND	ND	ND	ND	ND	ND	12.7 1c	660 ED1c	NS	0.41 J1c	0.25 J1c	ND	ND
April-22	ND	ND	ND	198 ED1c	ND	ND	ND	ND	ND	0.34 J1c	0.3 J1c	12.2 ED1c	631 ED1c	NS	3.9 1c	ND	1.2 1c	ND
November-22	ND	ND	8.8	830	ND	ND	ND	ND	ND	ND	ND	12	170	NS	ND	ND	ND	ND
May-23	ND	ND	ND	450	ND	ND	ND	ND	ND	ND	ND	14	NS	NS	1.8 J	ND	ND	ND

ND: Non-Detect NS: Not Sampled

Event Date	GL-02 (-5)	GL-05 (-7)	GL-08 (-3)	GL-09 (-2)	GL-10 (-1)	GL-11 (-1)	GL-12 (-3)	GL-13 (+1)	GL-14 (+1)	GL-15 (-6)	GL-16 (-6)	GL-17 (-1)	GL-18 (-3)	GL-18R (-3)	GL-19	GL-20 (-5)	LF-01	TS-01 (-7)
October-23	ND	ND	18	600	ND	ND	ND	ND	ND	ND	ND	53	NS	NS	ND	ND	1 J	ND
May-24	8.8	ND	ND	560	ND	ND	ND	0.6 J	ND	ND	ND	11	NS	5.2	1.6 J	ND	NS	ND

Parameter: Pyrene (units=ug/L, PAL=120)

July-09	ND	ND	ND	ND	ND	ND	ND	ND	ND	ND	ND	ND	ND	NS	ND	ND	NS	ND
October-09	ND	ND	ND	ND	ND	ND	ND	ND	ND	ND	ND	ND	ND	NS	ND	ND	NS	ND
March-10	ND	ND	13	ND	ND	ND	ND	ND	ND	ND	ND	ND	ND	NS	NS	ND	NS	ND
June-10	ND	ND	ND	ND	ND	ND	ND	ND	ND	ND	ND	ND	ND	NS	ND	ND	NS	ND
March-11	NS	NS	ND	ND	NS	NS	NS	NS	NS	NS	NS	ND	ND	NS	NS	ND	NS	NS
May-23	0.07 J	ND	0.52	0.22	ND	ND	0.04 J	ND	ND	ND	ND	ND	NS	NS	ND	0.2 J	0.09 J	ND
October-23	0.08 J	ND	0.4	0.13	ND	ND	ND	ND	ND	ND	0.08 J	ND	NS	NS	ND	ND	0.12	0.03 J
May-24	ND	0.02 J	ND	0.11	ND	ND	ND	ND	ND	ND	0.03 J	0.23 J	NS	ND	0.04 J	0.18	NS	0.02 J

Parameter: Pyridine (units=ug/L)

July-09	ND	ND	ND	ND	ND	ND	ND	ND	ND	ND	ND	ND	45	NS	ND	ND	NS	ND
October-09	ND	ND	20	ND	ND	ND	ND	ND	ND	ND	ND	ND	58	NS	ND	ND	NS	ND
March-10	ND	ND	25	ND	ND	ND	ND	ND	ND	ND	ND	ND	51	NS	NS	ND	NS	ND
June-10	ND	ND	11	ND	ND	ND	ND	ND	ND	ND	ND	ND	40	NS	ND	ND	NS	ND
March-11	NS	NS	ND	ND	NS	NS	NS	NS	NS	NS	NS	ND	52	NS	NS	ND	NS	NS
October-13	NS	NS	ND	ND	NS	NS	NS	NS	NS	NS	NS	ND	ND	NS	NS	ND	NS	NS
April-14	NS	NS	24.6	ND	NS	NS	NS	NS	NS	NS	NS	ND	41.3	NS	NS	ND	NS	NS
December-14	NS	NS	14.8	ND	NS	NS	NS	NS	NS	NS	NS	ND	113	NS	NS	ND	NS	NS
May-15	NS	NS	13.4 1c	ND	NS	NS	NS	NS	NS	NS	NS	ND	30.6 1c	NS	NS	ND	NS	NS
November-15	NS	NS	19.9 1c	0.39 J1c	NS	NS	NS	NS	NS	NS	NS	1.2 1c	46.1 1c	NS	ND	NS	NS	ND

ND: Non-Detect NS: Not Sampled

Event Date	GL-02 (-5)	GL-05 (-7)	GL-08 (-3)	GL-09 (-2)	GL-10 (-1)	GL-11 (-1)	GL-12 (-3)	GL-13 (+1)	GL-14 (+1)	GL-15 (-6)	GL-16 (-6)	GL-17 (-1)	GL-18 (-3)	GL-18R (-3)	GL-19	GL-20 (-5)	LF-01	TS-01 (-7)
May-16	NS	NS	8.4 1c	0.38 J1c	NS	NS	NS	NS	NS	NS	NS	0.42 J1c	38 1c	NS	ND	NS	NS	ND
November-16	ND	ND	11.7 1c	0.84 J1c	ND	ND	ND	ND	ND	ND	ND	1.4 1c	41 1c	NS	ND	NS	NS	ND
May-17	ND	ND	15.3	ND	ND	ND	ND	ND	ND	ND	ND	ND	20.6 ED1c	NS	ND	NS	NS	ND
November-17	ND	ND	13 1c	0.55 J1c	ND	ND	ND	ND	ND	ND	ND	1 1c	41.2 1c	NS	NS	ND	NS	ND
May-18	ND	ND	7.8 JED	0.32 JL21c	ND	ND	ND	ND	ND	ND	ND	1.1 ED1c	31.8 ED	NS	ND	ND	NS	ND
December-18	ND	ND	13.8	0.46 J	ND	ND	ND	ND	ND	ND	ND	0.73 J1c	48.1	NS	ND	ND	NS	ND
May-19	ND	ND	15.7 JD31c	0.66 JCH1c	ND	ND	ND	ND	ND	ND	ND	ND	55 JD31c	NS	NS	ND	NS	ND
November-19	ND	NS	8.7 1c	0.59 J	ND	ND	ND	ND	ND	ND	ND	1.4 1c	82.8 ED1c	NS	ND	ND	NS	ND
May-20	0.55 J1c	ND	4.5 1c	0.51 J1c	ND	ND	ND	ND	ND	ND	ND	1.3 1c	43.9 1c	NS	ND	ND	NS	0.36 J1c
November-20	ND	ND	0.55 JL21c	ND	NS	0.43 JB1c	NS	0.75 JB1c	NS	ND	ND	ND	69.9 ED1c	NS	0.47 JB1c	ND	NS	ND
May-21	ND	ND	0.93 J1c	ND	ND	ND	ND	ND	ND	ND	ND	ND	14.9 1c	NS	ND	ND	NS	NS
June-21	NS	NS	NS	NS	NS	NS	NS	NS	NS	NS	NS	NS	NS	NS	NS	NS	NS	ND
November-21	ND	ND	4.1 JCHL21c	ND	ND	ND	ND	ND	ND	ND	ND	ND	11 CHEDL21c	NS	ND	ND	ND	ND
April-22	ND	ND	ND	ND	ND	ND	ND	ND	ND	ND	ND	ND	8.2 JEDL21c	NS	ND	ND	2.8 L21c	ND

ND: Non-Detect NS: Not Sampled

Greys Landfill Historical SVOC Concentrations

September-25-2024

Intermediate Wells

Event Date	GL-02 (-29)	GL-03R (-16)	GL-05 (-25)	GL-08 (-36)	GL-09 (-20)	GL-10 (-31)	GL-11 (-33)	GL-12 (-17)	GL-13 (-26)	GL-14 (-33)	GL-15 (-36)	GL-16 (-6)	GL-17 (-31)	GL-18 (-33)	GL-18R (-33)	GL-20 (-36)	LF-01D
------------	-------------	--------------	-------------	-------------	-------------	-------------	-------------	-------------	-------------	-------------	-------------	------------	-------------	-------------	--------------	-------------	--------

Parameter: 1,1-Biphenyl (units=ug/l, PAL=0.83)

November-22	ND	NS	ND	ND	ND	ND	ND	ND	ND	ND	ND	ND	ND	ND	NS	ND	ND
May-23	ND	NS	ND	ND	ND	NS	ND	ND	ND	ND	ND	ND	ND	NS	NS	ND	ND
October-23	ND	NS	ND	ND	ND	ND	ND	ND	ND	ND	ND	ND	ND	NS	NS	ND	ND
May-24	ND	ND	ND	ND	ND	ND	ND	ND	ND	ND	ND	ND	ND	NS	ND	ND	ND

Parameter: 1,2,4,5-Tetrachlorobenzene (units=ug/l, PAL=1.7)

November-22	ND	NS	ND	ND	ND	ND	ND	ND	ND	ND	ND	ND	ND	ND	NS	ND	ND
May-23	ND	NS	ND	ND	ND	NS	ND	ND	ND	ND	ND	ND	ND	NS	NS	ND	ND
October-23	ND	NS	ND	ND	ND	ND	ND	ND	ND	ND	ND	ND	ND	NS	NS	ND	ND
May-24	ND	ND	ND	ND	ND	ND	ND	ND	ND	ND	ND	ND	ND	NS	ND	ND	ND

Parameter: 2,3,4,6-Tetrachlorophenol (units=ug/l, PAL=240)

November-22	ND	NS	ND	ND	ND	ND	ND	ND	ND	ND	ND	ND	ND	ND	NS	ND	ND
May-23	ND	NS	ND	ND	ND	NS	ND	ND	ND	ND	ND	ND	ND	NS	NS	ND	ND
October-23	ND	NS	ND	ND	ND	ND	ND	ND	ND	ND	ND	ND	ND	NS	NS	ND	ND
May-24	ND	ND	ND	ND	ND	ND	ND	ND	ND	ND	ND	ND	ND	NS	ND	ND	ND

Parameter: 2,4,5-Trichlorophenol (units=ug/L, PAL=1200)

July-09	ND	NS	ND	ND	ND	ND	ND	ND	ND	ND	ND	ND	ND	ND	NS	NS	NS
October-09	ND	NS	ND	ND	ND	ND	ND	ND	ND	ND	ND	ND	ND	ND	NS	NS	NS
March-10	ND	NS	ND	ND	ND	ND	ND	ND	ND	ND	ND	ND	ND	ND	NS	NS	NS

ND: Non-Detect NS: Not Sampled

Event Date	GL-02 (-29)	GL-03R (-16)	GL-05 (-25)	GL-08 (-36)	GL-09 (-20)	GL-10 (-31)	GL-11 (-33)	GL-12 (-17)	GL-13 (-26)	GL-14 (-33)	GL-15 (-36)	GL-16 (-6)	GL-17 (-31)	GL-18 (-33)	GL-18R (-33)	GL-20 (-36)	LF-01D
June-10	ND	NS	ND	ND	ND	ND	ND	ND	ND	ND	ND	ND	ND	ND	NS	NS	NS
March-11	NS	NS	NS	ND	NS	NS	NS	NS	NS	NS	NS	NS	ND	ND	NS	NS	NS
March-13	NS	NS	NS	NS	NS	NS	NS	NS	NS	NS	NS	NS	ND	NS	NS	NS	NS
October-13	NS	NS	NS	NS	NS	NS	NS	NS	NS	NS	NS	NS	ND	NS	NS	NS	NS
April-14	NS	NS	NS	NS	NS	NS	NS	NS	NS	NS	NS	NS	ND	NS	NS	NS	NS
December-14	NS	NS	NS	NS	NS	NS	NS	NS	NS	NS	NS	NS	ND	NS	NS	NS	NS
May-15	NS	NS	NS	NS	NS	NS	NS	NS	NS	ND	NS	NS	ND	NS	NS	NS	NS
November-15	NS	NS	NS	NS	NS	NS	NS	NS	NS	ND	NS	NS	ND	NS	NS	NS	NS
May-16	NS	NS	NS	NS	NS	NS	NS	NS	NS	ND	NS	NS	NS	NS	NS	NS	NS
November-16	ND	NS	ND	ND	ND	ND	ND	ND	ND	ND	ND	ND	ND	ND	NS	NS	NS
May-17	ND	NS	ND	ND	ND	ND	ND	ND	ND	ND	ND	ND	ND	ND	NS	ND	NS
November-17	ND	NS	ND	ND	ND	ND	ND	ND	ND	ND	ND	ND	ND	ND	NS	ND	NS
May-18	ND	NS	ND	ND	ND	ND	ND	ND	ND	ND	ND	ND	ND	ND	NS	ND	NS
December-18	ND	NS	ND	ND	ND	ND	ND	ND	ND	ND	ND	ND	ND	ND	NS	ND	NS
May-19	ND	NS	ND	ND	ND	ND	ND	ND	ND	ND	ND	ND	ND	ND	NS	ND	NS
November-19	ND	NS	ND	ND	ND	ND	ND	ND	ND	ND	ND	ND	ND	ND	NS	ND	NS
May-20	ND	NS	ND	ND	ND	ND	ND	ND	ND	ND	ND	ND	ND	ND	NS	ND	NS
November-20	ND	NS	ND	ND	ND	ND	ND	ND	ND	ND	ND	ND	ND	ND	NS	ND	NS
May-21	ND	NS	NS	ND	ND	ND	ND	ND	ND	ND	ND	ND	ND	ND	NS	ND	NS
November-21	ND	NS	ND	ND	ND	ND	ND	ND	ND	ND	NS	ND	ND	ND	NS	ND	NS
April-22	ND	NS	ND	ND	ND	ND	ND	ND	ND	ND	NS	ND	ND	ND	NS	ND	ND
November-22	ND	NS	ND	ND	ND	ND	ND	ND	ND	ND	ND	ND	ND	ND	NS	ND	ND
May-23	ND	NS	ND	ND	ND	NS	ND	ND	ND	ND	ND	ND	ND	NS	NS	ND	ND
October-23	ND	NS	ND	ND	ND	ND	ND	ND	ND	ND	ND	ND	ND	NS	NS	ND	ND
May-24	ND	ND	ND	ND	ND	ND	ND	ND	ND	ND	ND	ND	ND	NS	ND	ND	ND

Parameter: 2,4,6-Trichlorophenol (units=ug/L, PAL=4)

ND: Non-Detect NS: Not Sampled

Event Date	GL-02 (-29)	GL-03R (-16)	GL-05 (-25)	GL-08 (-36)	GL-09 (-20)	GL-10 (-31)	GL-11 (-33)	GL-12 (-17)	GL-13 (-26)	GL-14 (-33)	GL-15 (-36)	GL-16 (-6)	GL-17 (-31)	GL-18 (-33)	GL-18R (-33)	GL-20 (-36)	LF-01D
July-09	ND	NS	ND	ND	ND	ND	ND	ND	ND	ND	ND	ND	ND	ND	NS	NS	NS
October-09	ND	NS	ND	ND	ND	ND	ND	ND	ND	ND	ND	ND	ND	ND	NS	NS	NS
March-10	ND	NS	ND	ND	ND	ND	ND	ND	ND	ND	ND	ND	ND	ND	NS	NS	NS
June-10	ND	NS	ND	ND	ND	ND	ND	ND	ND	ND	ND	ND	ND	ND	NS	NS	NS
March-11	NS	NS	NS	ND	NS	NS	NS	NS	NS	NS	NS	NS	ND	ND	NS	NS	NS
March-13	NS	NS	NS	NS	NS	NS	NS	NS	NS	NS	NS	NS	ND	NS	NS	NS	NS
October-13	NS	NS	NS	NS	NS	NS	NS	NS	NS	NS	NS	NS	ND	NS	NS	NS	NS
April-14	NS	NS	NS	NS	NS	NS	NS	NS	NS	NS	NS	NS	ND	NS	NS	NS	NS
December-14	NS	NS	NS	NS	NS	NS	NS	NS	NS	NS	NS	NS	ND	NS	NS	NS	NS
May-15	NS	NS	NS	NS	NS	NS	NS	NS	NS	ND	NS	NS	ND	NS	NS	NS	NS
November-15	NS	NS	NS	NS	NS	NS	NS	NS	NS	ND	NS	NS	ND	NS	NS	NS	NS
May-16	NS	NS	NS	NS	NS	NS	NS	NS	NS	ND	NS	NS	NS	NS	NS	NS	NS
November-16	ND	NS	ND	ND	ND	ND	ND	ND	ND	ND	ND	ND	ND	ND	NS	NS	NS
May-17	ND	NS	ND	ND	ND	ND	ND	ND	ND	ND	ND	ND	ND	ND	NS	ND	NS
November-17	ND	NS	ND	ND	ND	ND	ND	ND	ND	ND	ND	ND	ND	ND	NS	ND	NS
May-18	ND	NS	ND	ND	ND	ND	ND	ND	ND	ND	ND	ND	ND	ND	NS	ND	NS
December-18	ND	NS	ND	ND	0.23 J1c	ND	ND	ND	ND	ND	ND	ND	ND	ND	NS	ND	NS
May-19	ND	NS	ND	ND	ND	ND	ND	ND	ND	ND	ND	ND	ND	ND	NS	ND	NS
November-19	ND	NS	ND	ND	ND	ND	ND	ND	ND	ND	ND	ND	ND	ND	NS	ND	NS
May-20	ND	NS	ND	ND	ND	ND	ND	ND	ND	ND	ND	ND	ND	ND	NS	ND	NS
November-20	ND	NS	ND	ND	ND	ND	ND	ND	ND	ND	ND	ND	ND	ND	NS	ND	NS
May-21	ND	NS	NS	ND	ND	ND	ND	ND	ND	ND	ND	ND	ND	ND	NS	ND	NS
November-21	ND	NS	ND	ND	ND	ND	ND	ND	ND	ND	NS	ND	ND	ND	NS	ND	NS
April-22	ND	NS	ND	ND	ND	ND	ND	ND	ND	ND	NS	ND	ND	ND	NS	ND	ND
November-22	ND	NS	ND	ND	ND	ND	ND	ND	ND	ND	ND	ND	ND	ND	NS	ND	ND
May-23	ND	NS	ND	ND	ND	NS	ND	ND	ND	ND	ND	ND	ND	NS	NS	ND	ND
October-23	ND	NS	ND	ND	ND	ND	ND	ND	ND	ND	ND	ND	ND	NS	NS	ND	ND

ND: Non-Detect NS: Not Sampled

Event Date	GL-02 (-29)	GL-03R (-16)	GL-05 (-25)	GL-08 (-36)	GL-09 (-20)	GL-10 (-31)	GL-11 (-33)	GL-12 (-17)	GL-13 (-26)	GL-14 (-33)	GL-15 (-36)	GL-16 (-6)	GL-17 (-31)	GL-18 (-33)	GL-18R (-33)	GL-20 (-36)	LF-01D
May-24	ND	ND	ND	ND	ND	ND	ND	ND	ND	ND	ND	ND	ND	NS	ND	ND	ND
Parameter: 2,4-Dichlorophenol (units=ug/L, PAL=46)																	
July-09	ND	NS	ND	ND	ND	ND	ND	ND	ND	ND	ND	ND	ND	ND	NS	NS	NS
October-09	ND	NS	ND	ND	ND	ND	ND	ND	ND	ND	ND	ND	ND	ND	NS	NS	NS
March-10	ND	NS	ND	ND	ND	ND	ND	ND	ND	ND	ND	ND	ND	ND	NS	NS	NS
June-10	ND	NS	ND	ND	ND	ND	ND	ND	ND	ND	ND	ND	ND	ND	NS	NS	NS
March-11	NS	NS	NS	ND	NS	NS	NS	NS	NS	NS	NS	NS	ND	ND	NS	NS	NS
March-13	NS	NS	NS	NS	NS	NS	NS	NS	NS	NS	NS	NS	ND	NS	NS	NS	NS
October-13	NS	NS	NS	NS	NS	NS	NS	NS	NS	NS	NS	NS	ND	NS	NS	NS	NS
April-14	NS	NS	NS	NS	NS	NS	NS	NS	NS	NS	NS	NS	ND	NS	NS	NS	NS
December-14	NS	NS	NS	NS	NS	NS	NS	NS	NS	NS	NS	NS	ND	NS	NS	NS	NS
May-15	NS	NS	NS	NS	NS	NS	NS	NS	NS	ND	NS	NS	ND	NS	NS	NS	NS
November-15	NS	NS	NS	NS	NS	NS	NS	NS	NS	ND	NS	NS	ND	NS	NS	NS	NS
May-16	NS	NS	NS	NS	NS	NS	NS	NS	NS	ND	NS	NS	NS	NS	NS	NS	NS
November-16	ND	NS	ND	ND	ND	ND	ND	ND	ND	ND	ND	ND	ND	ND	NS	NS	NS
May-17	ND	NS	ND	ND	ND	ND	ND	ND	ND	ND	ND	ND	ND	ND	NS	ND	NS
November-17	ND	NS	ND	ND	ND	ND	ND	ND	ND	ND	ND	ND	ND	ND	NS	ND	NS
May-18	ND	NS	ND	ND	ND	ND	ND	ND	ND	ND	ND	ND	ND	ND	NS	ND	NS
December-18	ND	NS	ND	ND	ND	ND	ND	ND	ND	ND	ND	ND	ND	ND	NS	ND	NS
May-19	ND	NS	ND	ND	ND	ND	ND	ND	ND	ND	ND	ND	ND	ND	NS	ND	NS
November-19	ND	NS	ND	ND	ND	ND	ND	ND	ND	ND	ND	ND	ND	ND	NS	ND	NS
May-20	ND	NS	ND	ND	ND	ND	ND	ND	ND	ND	ND	ND	ND	ND	NS	ND	NS
November-20	ND	NS	ND	ND	ND	ND	ND	ND	ND	ND	ND	ND	ND	ND	NS	ND	NS
May-21	ND	NS	NS	ND	ND	ND	ND	ND	ND	ND	ND	ND	ND	ND	NS	ND	NS
November-21	ND	NS	ND	ND	ND	ND	ND	ND	ND	ND	NS	ND	ND	ND	NS	ND	NS
April-22	ND	NS	ND	ND	ND	ND	ND	ND	ND	ND	NS	ND	ND	ND	NS	ND	ND

ND: Non-Detect NS: Not Sampled

Event Date	GL-02 (-29)	GL-03R (-16)	GL-05 (-25)	GL-08 (-36)	GL-09 (-20)	GL-10 (-31)	GL-11 (-33)	GL-12 (-17)	GL-13 (-26)	GL-14 (-33)	GL-15 (-36)	GL-16 (-6)	GL-17 (-31)	GL-18 (-33)	GL-18R (-33)	GL-20 (-36)	LF-01D
November-22	ND	NS	ND	ND	ND	ND	ND	ND	ND	ND	ND	ND	ND	ND	NS	ND	ND
May-23	ND	NS	ND	ND	ND	NS	ND	ND	ND	ND	ND	ND	ND	NS	NS	ND	ND
October-23	ND	NS	ND	ND	ND	ND	ND	ND	ND	ND	ND	ND	ND	NS	NS	ND	ND
May-24	ND	ND	ND	ND	ND	ND	ND	ND	ND	ND	ND	ND	ND	NS	ND	ND	ND
Parameter: 2,4-Dimethylphenol (units=ug/L, PAL=360)																	
July-09	ND	NS	ND	ND	ND	ND	ND	ND	ND	ND	ND	ND	320	ND	NS	NS	NS
October-09	ND	NS	ND	ND	ND	ND	ND	ND	ND	ND	ND	ND	ND	ND	NS	NS	NS
March-10	ND	NS	ND	ND	ND	ND	ND	ND	10	ND	ND	ND	11	ND	NS	NS	NS
June-10	ND	NS	ND	ND	ND	ND	ND	ND	ND	ND	ND	ND	ND	ND	NS	NS	NS
March-11	NS	NS	NS	ND	NS	NS	NS	NS	NS	NS	NS	NS	11	ND	NS	NS	NS
March-13	NS	NS	NS	NS	NS	NS	NS	NS	NS	NS	NS	NS	3	NS	NS	NS	NS
October-13	NS	NS	NS	NS	NS	NS	NS	NS	NS	NS	NS	NS	1.6	NS	NS	NS	NS
April-14	NS	NS	NS	NS	NS	NS	NS	NS	NS	NS	NS	NS	1.3	NS	NS	NS	NS
December-14	NS	NS	NS	NS	NS	NS	NS	NS	NS	NS	NS	NS	1.1	NS	NS	NS	NS
May-15	NS	NS	NS	NS	NS	NS	NS	NS	NS	ND	NS	NS	2.1 1c	NS	NS	NS	NS
November-15	NS	NS	NS	NS	NS	NS	NS	NS	NS	2.6 1c	NS	NS	1.1 1c	NS	NS	NS	NS
May-16	NS	NS	NS	NS	NS	NS	NS	NS	NS	0.69 J1c	NS	NS	NS	NS	NS	NS	NS
November-16	ND	NS	ND	ND	ND	ND	ND	ND	3.5 1c	ND	ND	ND	1.8 1c	1 J1c	NS	NS	NS
May-17	ND	NS	0.93 J1c	ND	ND	ND	ND	ND	1.7 1c	0.5 J1c	ND	ND	9.8	ND	NS	ND	NS
November-17	ND	NS	1.2 1c	0.42 J	ND	0.18 J	ND	ND	4.1 1c	0.21 J	ND	ND	0.83 J1c	0.3 J1c	NS	0.2 J1c	NS
May-18	ND	NS	0.93 J1c	0.32 J	ND	ND	ND	ND	ND	ND	ND	ND	1.9 1c	ND	NS	0.33 J1c	NS
December-18	0.26 J1c	NS	1.6 1c	0.38 J	0.35 J1c	0.76 J1c	ND	ND	3.9 1c	0.58 J1c	ND	0.15 J	2.4 1c	0.23 J	NS	0.49 J1c	NS
May-19	ND	NS	0.95 J1c	0.6 J1c	2.9 1c	ND	ND	ND	1.2 1c2c	0.56 J1c	ND	ND	1.4 1c	ND	NS	ND	NS
November-19	0.6 J1c	NS	ND	0.71 J1c	ND	0.52 J1c	ND	ND	1.6 1c	0.69 J1c	ND	ND	0.87 J1c	ND	NS	0.47 J	NS
May-20	ND	NS	4.2 1c	ND	ND	0.56 J1c	ND	ND	3.1 1c	0.97 J1c	ND	ND	0.88 J1c	0.7 J1c	NS	0.61 J1c	NS
November-20	ND	NS	4.8 1c	ND	ND	ND	ND	ND	13.6 L11c2c	0.89 J11c	ND	ND	1 1c	ND	NS	0.84 J1c	NS

ND: Non-Detect NS: Not Sampled

Event Date	GL-02 (-29)	GL-03R (-16)	GL-05 (-25)	GL-08 (-36)	GL-09 (-20)	GL-10 (-31)	GL-11 (-33)	GL-12 (-17)	GL-13 (-26)	GL-14 (-33)	GL-15 (-36)	GL-16 (-6)	GL-17 (-31)	GL-18 (-33)	GL-18R (-33)	GL-20 (-36)	LF-01D
May-21	ND	NS	NS	0.99 1c	47.3 1c	1 1c	ND	ND	15.7 1c	0.85 J1c	ND	ND	1.3 1c	0.99 1c	NS	ND	NS
November-21	ND	NS	ND	1.2 1c	ND	1.2 1c	ND	ND	10.9 1c	1.5 1c	NS	ND	1.1 1c	ND	NS	ND	NS
April-22	1 J1c	NS	8.9 1c	2.1 1c	ND	1.1 1c	ND	ND	12.4 1c	2.4 1c	NS	2.6 1c	1.1 1c	ND	NS	ND	ND
November-22	ND	NS	ND	ND	ND	ND	ND	ND	4.4 J	ND	ND	ND	ND	ND	NS	ND	ND
May-23	ND	NS	ND	ND	ND	NS	ND	ND	27	ND	ND	ND	ND	NS	NS	ND	ND
October-23	ND	NS	ND	ND	ND	ND	ND	ND	5.5	ND	ND	ND	1.9 J	NS	NS	ND	ND
May-24	ND	3.9 J	ND	ND	ND	ND	ND	ND	19	1.8 J	ND	ND	ND	NS	ND	ND	ND
Parameter: 2,4-Dinitrophenol (units=ug/L, PAL=39)																	
July-09	ND	NS	ND	ND	ND	ND	ND	ND	ND	ND	ND	ND	ND	ND	NS	NS	NS
October-09	ND	NS	ND	ND	ND	ND	ND	ND	ND	ND	ND	ND	ND	ND	NS	NS	NS
March-10	ND	NS	ND	ND	ND	ND	ND	ND	ND	ND	ND	ND	ND	ND	NS	NS	NS
June-10	ND	NS	ND	ND	ND	ND	ND	ND	ND	ND	ND	ND	ND	ND	NS	NS	NS
March-11	NS	NS	NS	ND	NS	NS	NS	NS	NS	NS	NS	NS	ND	ND	NS	NS	NS
March-13	NS	NS	NS	NS	NS	NS	NS	NS	NS	NS	NS	NS	ND	NS	NS	NS	NS
October-13	NS	NS	NS	NS	NS	NS	NS	NS	NS	NS	NS	NS	ND	NS	NS	NS	NS
April-14	NS	NS	NS	NS	NS	NS	NS	NS	NS	NS	NS	NS	ND	NS	NS	NS	NS
December-14	NS	NS	NS	NS	NS	NS	NS	NS	NS	NS	NS	NS	ND	NS	NS	NS	NS
May-15	NS	NS	NS	NS	NS	NS	NS	NS	NS	ND	NS	NS	ND	NS	NS	NS	NS
November-15	NS	NS	NS	NS	NS	NS	NS	NS	NS	ND	NS	NS	ND	NS	NS	NS	NS
May-16	NS	NS	NS	NS	NS	NS	NS	NS	NS	ND	NS	NS	NS	NS	NS	NS	NS
November-16	ND	NS	ND	ND	ND	ND	ND	ND	ND	ND	ND	ND	ND	ND	NS	NS	NS
May-17	ND	NS	ND	ND	ND	ND	ND	ND	ND	ND	ND	ND	ND	ND	NS	ND	NS
November-17	ND	NS	ND	ND	ND	ND	ND	ND	ND	ND	ND	ND	ND	ND	NS	ND	NS
May-18	ND	NS	ND	ND	ND	ND	ND	ND	ND	ND	ND	ND	ND	ND	NS	1.3 J1c	NS
December-18	ND	NS	ND	ND	ND	ND	ND	ND	ND	ND	ND	ND	ND	ND	NS	ND	NS
May-19	1 J1c	NS	ND	1.1 JCH1c	1.1 J1c	ND	ND	ND	ND	ND	1.1 J1c	ND	ND	ND	NS	ND	NS

ND: Non-Detect NS: Not Sampled

Event Date	GL-02 (-29)	GL-03R (-16)	GL-05 (-25)	GL-08 (-36)	GL-09 (-20)	GL-10 (-31)	GL-11 (-33)	GL-12 (-17)	GL-13 (-26)	GL-14 (-33)	GL-15 (-36)	GL-16 (-6)	GL-17 (-31)	GL-18 (-33)	GL-18R (-33)	GL-20 (-36)	LF-01D
November-19	ND	NS	ND	ND	ND	ND	ND	ND	1.6 J1c	ND	ND	ND	ND	ND	NS	1.4 JCH	NS
May-20	ND	NS	ND	1.5 J1c	ND	ND	ND	ND	ND	ND	ND	ND	ND	ND	NS	ND	NS
November-20	ND	NS	ND	ND	ND	ND	ND	ND	ND	ND	ND	ND	ND	ND	NS	ND	NS
May-21	ND	NS	NS	ND	ND	ND	ND	ND	ND	ND	ND	ND	ND	ND	NS	ND	NS
November-21	ND	NS	ND	ND	ND	ND	ND	ND	1.1 J1c	ND	NS	ND	ND	ND	NS	ND	NS
April-22	ND	NS	ND	ND	ND	ND	ND	ND	ND	ND	NS	ND	ND	ND	NS	ND	ND
November-22	ND	NS	ND	ND	ND	ND	ND	ND	ND	ND	ND	ND	ND	ND	NS	ND	ND
May-23	ND	NS	ND	ND	ND	NS	ND	ND	ND	ND	ND	ND	ND	NS	NS	ND	ND
October-23	ND	NS	ND	ND	ND	ND	ND	ND	ND	ND	ND	ND	ND	NS	NS	ND	ND
May-24	ND	ND	ND	ND	ND	ND	ND	ND	ND	ND	ND	ND	ND	NS	ND	ND	ND

Parameter: 2,4-Dinitrotoluene (units=ug/L, PAL=0.24)

July-09	ND	NS	ND	ND	ND	ND	ND	ND	ND	ND	ND	ND	ND	ND	NS	NS	NS
October-09	ND	NS	ND	ND	ND	ND	ND	ND	ND	ND	ND	ND	ND	ND	NS	NS	NS
March-10	ND	NS	ND	ND	ND	ND	ND	ND	ND	ND	ND	ND	ND	ND	NS	NS	NS
June-10	ND	NS	ND	ND	ND	ND	ND	ND	ND	ND	ND	ND	ND	ND	NS	NS	NS
March-11	NS	NS	NS	ND	NS	NS	NS	NS	NS	NS	NS	NS	ND	ND	NS	NS	NS
March-13	NS	NS	NS	NS	NS	NS	NS	NS	NS	NS	NS	NS	ND	NS	NS	NS	NS
October-13	NS	NS	NS	NS	NS	NS	NS	NS	NS	NS	NS	NS	ND	NS	NS	NS	NS
April-14	NS	NS	NS	NS	NS	NS	NS	NS	NS	NS	NS	NS	ND	NS	NS	NS	NS
December-14	NS	NS	NS	NS	NS	NS	NS	NS	NS	NS	NS	NS	ND	NS	NS	NS	NS
May-15	NS	NS	NS	NS	NS	NS	NS	NS	NS	ND	NS	NS	ND	NS	NS	NS	NS
November-15	NS	NS	NS	NS	NS	NS	NS	NS	NS	ND	NS	NS	ND	NS	NS	NS	NS
May-16	NS	NS	NS	NS	NS	NS	NS	NS	NS	ND	NS	NS	NS	NS	NS	NS	NS
November-16	ND	NS	ND	ND	ND	ND	ND	ND	ND	ND	ND	ND	ND	ND	NS	NS	NS
May-17	ND	NS	ND	ND	ND	ND	ND	ND	ND	ND	ND	ND	ND	ND	NS	ND	NS
November-17	ND	NS	ND	ND	ND	ND	ND	ND	ND	ND	ND	ND	ND	ND	NS	ND	NS

ND: Non-Detect NS: Not Sampled

Event Date	GL-02 (-29)	GL-03R (-16)	GL-05 (-25)	GL-08 (-36)	GL-09 (-20)	GL-10 (-31)	GL-11 (-33)	GL-12 (-17)	GL-13 (-26)	GL-14 (-33)	GL-15 (-36)	GL-16 (-6)	GL-17 (-31)	GL-18 (-33)	GL-18R (-33)	GL-20 (-36)	LF-01D
May-18	ND	NS	ND	ND	ND	ND	ND	ND	ND	ND	ND	ND	ND	ND	NS	ND	NS
December-18	ND	NS	ND	ND	ND	ND	ND	ND	ND	ND	ND	ND	ND	ND	NS	ND	NS
May-19	ND	NS	ND	ND	ND	ND	ND	ND	ND	ND	ND	ND	ND	ND	NS	ND	NS
November-19	ND	NS	ND	ND	ND	ND	ND	ND	ND	ND	ND	ND	ND	ND	NS	ND	NS
May-20	ND	NS	ND	ND	ND	ND	ND	ND	ND	ND	ND	ND	ND	ND	NS	ND	NS
November-20	ND	NS	ND	ND	ND	ND	ND	ND	ND	ND	ND	ND	ND	ND	NS	ND	NS
May-21	ND	NS	NS	ND	ND	ND	ND	ND	ND	ND	ND	ND	ND	ND	NS	ND	NS
November-21	ND	NS	ND	ND	ND	ND	ND	ND	ND	ND	NS	ND	ND	ND	NS	ND	NS
April-22	ND	NS	ND	ND	ND	ND	ND	ND	ND	ND	NS	ND	ND	ND	NS	ND	ND
November-22	ND	NS	ND	ND	ND	ND	ND	ND	ND	ND	ND	ND	ND	ND	NS	ND	ND
May-23	ND	NS	ND	ND	ND	NS	ND	ND	ND	ND	ND	ND	ND	NS	NS	ND	ND
October-23	ND	NS	ND	ND	ND	ND	ND	ND	ND	ND	ND	ND	ND	NS	NS	ND	ND
May-24	ND	ND	ND	ND	ND	ND	ND	ND	ND	ND	ND	ND	ND	NS	ND	ND	ND
Parameter: 2,6-Dinitrotoluene (units=ug/L, PAL=0.048)																	
July-09	ND	NS	ND	ND	ND	ND	ND	ND	ND	ND	ND	ND	ND	ND	NS	NS	NS
October-09	ND	NS	ND	ND	ND	ND	ND	ND	ND	ND	ND	ND	ND	ND	NS	NS	NS
March-10	ND	NS	ND	ND	ND	ND	ND	ND	ND	ND	ND	ND	ND	ND	NS	NS	NS
June-10	ND	NS	ND	ND	ND	ND	ND	ND	ND	ND	ND	ND	ND	ND	NS	NS	NS
March-11	NS	NS	NS	ND	NS	NS	NS	NS	NS	NS	NS	NS	ND	ND	NS	NS	NS
March-13	NS	NS	NS	NS	NS	NS	NS	NS	NS	NS	NS	NS	ND	NS	NS	NS	NS
October-13	NS	NS	NS	NS	NS	NS	NS	NS	NS	NS	NS	NS	ND	NS	NS	NS	NS
April-14	NS	NS	NS	NS	NS	NS	NS	NS	NS	NS	NS	NS	ND	NS	NS	NS	NS
December-14	NS	NS	NS	NS	NS	NS	NS	NS	NS	NS	NS	NS	ND	NS	NS	NS	NS
May-15	NS	NS	NS	NS	NS	NS	NS	NS	NS	ND	NS	NS	ND	NS	NS	NS	NS
November-15	NS	NS	NS	NS	NS	NS	NS	NS	NS	ND	NS	NS	ND	NS	NS	NS	NS
May-16	NS	NS	NS	NS	NS	NS	NS	NS	NS	ND	NS	NS	NS	NS	NS	NS	NS

ND: Non-Detect NS: Not Sampled

Event Date	GL-02 (-29)	GL-03R (-16)	GL-05 (-25)	GL-08 (-36)	GL-09 (-20)	GL-10 (-31)	GL-11 (-33)	GL-12 (-17)	GL-13 (-26)	GL-14 (-33)	GL-15 (-36)	GL-16 (-6)	GL-17 (-31)	GL-18 (-33)	GL-18R (-33)	GL-20 (-36)	LF-01D
November-16	ND	NS	ND	ND	ND	ND	ND	ND	ND	ND	ND	ND	ND	ND	NS	NS	NS
May-17	ND	NS	ND	ND	ND	ND	ND	ND	ND	ND	ND	ND	ND	ND	NS	ND	NS
November-17	ND	NS	ND	ND	ND	ND	ND	ND	ND	ND	ND	ND	ND	ND	NS	ND	NS
May-18	ND	NS	ND	ND	ND	ND	ND	ND	ND	ND	ND	ND	ND	ND	NS	ND	NS
December-18	ND	NS	ND	ND	ND	ND	ND	ND	ND	ND	0.48 J1c	ND	ND	ND	NS	ND	NS
May-19	ND	NS	ND	ND	ND	ND	ND	ND	ND	ND	ND	ND	ND	ND	NS	ND	NS
November-19	ND	NS	ND	ND	ND	ND	ND	ND	ND	ND	ND	ND	ND	ND	NS	ND	NS
May-20	ND	NS	ND	ND	ND	ND	ND	ND	ND	ND	ND	ND	ND	ND	NS	ND	NS
November-20	ND	NS	ND	ND	ND	ND	ND	ND	ND	ND	ND	ND	ND	ND	NS	ND	NS
May-21	ND	NS	NS	ND	ND	ND	ND	ND	ND	ND	ND	ND	ND	ND	NS	ND	NS
November-21	ND	NS	ND	ND	ND	ND	ND	ND	ND	ND	NS	ND	ND	ND	NS	ND	NS
April-22	ND	NS	ND	ND	ND	ND	ND	ND	ND	ND	NS	ND	ND	ND	NS	ND	ND
November-22	ND	NS	ND	ND	ND	ND	ND	ND	ND	ND	ND	ND	ND	ND	NS	ND	ND
May-23	ND	NS	ND	ND	ND	NS	ND	ND	ND	ND	ND	ND	ND	NS	NS	ND	ND
October-23	ND	NS	ND	ND	ND	ND	ND	ND	ND	ND	ND	ND	ND	NS	NS	ND	ND
May-24	ND	ND	ND	ND	ND	ND	ND	ND	ND	ND	ND	ND	ND	NS	ND	ND	ND

Parameter: 2-Chloronaphthalene (units=ug/L, PAL=750)

July-09	ND	NS	ND	ND	ND	ND	ND	ND	ND	ND	ND	ND	ND	ND	NS	NS	NS
October-09	ND	NS	ND	ND	ND	ND	ND	ND	ND	ND	ND	ND	ND	ND	NS	NS	NS
March-10	ND	NS	ND	ND	ND	ND	ND	ND	ND	ND	ND	ND	ND	ND	NS	NS	NS
June-10	ND	NS	ND	ND	ND	ND	ND	ND	ND	ND	ND	ND	ND	ND	NS	NS	NS
March-11	NS	NS	NS	ND	NS	NS	NS	NS	NS	NS	NS	NS	ND	ND	NS	NS	NS
March-13	NS	NS	NS	NS	NS	NS	NS	NS	NS	NS	NS	NS	ND	NS	NS	NS	NS
October-13	NS	NS	NS	NS	NS	NS	NS	NS	NS	NS	NS	NS	ND	NS	NS	NS	NS
April-14	NS	NS	NS	NS	NS	NS	NS	NS	NS	NS	NS	NS	ND	NS	NS	NS	NS
December-14	NS	NS	NS	NS	NS	NS	NS	NS	NS	NS	NS	NS	ND	NS	NS	NS	NS

ND: Non-Detect NS: Not Sampled

Event Date	GL-02 (-29)	GL-03R (-16)	GL-05 (-25)	GL-08 (-36)	GL-09 (-20)	GL-10 (-31)	GL-11 (-33)	GL-12 (-17)	GL-13 (-26)	GL-14 (-33)	GL-15 (-36)	GL-16 (-6)	GL-17 (-31)	GL-18 (-33)	GL-18R (-33)	GL-20 (-36)	LF-01D
May-15	NS	NS	NS	NS	NS	NS	NS	NS	NS	ND	NS	NS	ND	NS	NS	NS	NS
November-15	NS	NS	NS	NS	NS	NS	NS	NS	NS	ND	NS	NS	ND	NS	NS	NS	NS
May-16	NS	NS	NS	NS	NS	NS	NS	NS	NS	ND	NS	NS	NS	NS	NS	NS	NS
November-16	ND	NS	ND	ND	ND	ND	ND	ND	ND	ND	ND	ND	ND	ND	NS	NS	NS
May-17	ND	NS	ND	ND	ND	ND	ND	ND	ND	ND	ND	ND	ND	ND	NS	ND	NS
November-17	ND	NS	ND	ND	ND	ND	ND	ND	ND	ND	ND	ND	ND	ND	NS	ND	NS
May-18	ND	NS	ND	ND	ND	ND	ND	ND	ND	ND	ND	ND	ND	ND	NS	ND	NS
December-18	ND	NS	ND	ND	ND	ND	ND	ND	ND	ND	ND	ND	ND	ND	NS	ND	NS
May-19	ND	NS	ND	ND	ND	ND	ND	ND	ND	ND	ND	ND	ND	ND	NS	ND	NS
November-19	ND	NS	ND	ND	ND	ND	ND	ND	ND	ND	ND	ND	ND	ND	NS	ND	NS
May-20	ND	NS	ND	ND	ND	ND	ND	ND	ND	ND	ND	ND	ND	ND	NS	ND	NS
November-20	ND	NS	ND	ND	ND	ND	ND	ND	ND	ND	ND	ND	ND	ND	NS	ND	NS
May-21	ND	NS	NS	ND	ND	ND	ND	ND	ND	ND	ND	ND	ND	ND	NS	ND	NS
November-21	ND	NS	ND	ND	ND	ND	ND	ND	ND	ND	NS	ND	ND	ND	NS	ND	NS
April-22	ND	NS	ND	ND	ND	ND	ND	ND	ND	ND	NS	ND	ND	ND	NS	ND	ND
November-22	ND	NS	ND	ND	ND	ND	ND	ND	ND	ND	ND	ND	ND	ND	NS	ND	ND
May-23	ND	NS	ND	ND	ND	NS	ND	ND	ND	ND	ND	ND	ND	NS	NS	ND	ND
October-23	ND	NS	ND	ND	ND	ND	ND	ND	ND	ND	ND	ND	ND	NS	NS	ND	ND
May-24	ND	ND	ND	ND	ND	ND	ND	ND	ND	ND	ND	ND	ND	NS	ND	ND	ND

Parameter: 2-Chlorophenol (units=ug/L, PAL=91)

July-09	ND	NS	ND	ND	ND	ND	ND	ND	ND	ND	ND	ND	ND	ND	NS	NS	NS
October-09	ND	NS	ND	ND	ND	ND	ND	ND	ND	ND	ND	ND	ND	ND	NS	NS	NS
March-10	ND	NS	ND	ND	ND	ND	ND	ND	ND	ND	ND	ND	ND	ND	NS	NS	NS
June-10	ND	NS	ND	ND	ND	ND	ND	ND	ND	ND	ND	ND	ND	ND	NS	NS	NS
March-11	NS	NS	NS	ND	NS	NS	NS	NS	NS	NS	NS	NS	ND	ND	NS	NS	NS
March-13	NS	NS	NS	NS	NS	NS	NS	NS	NS	NS	NS	NS	ND	NS	NS	NS	NS

ND: Non-Detect NS: Not Sampled

Event Date	GL-02 (-29)	GL-03R (-16)	GL-05 (-25)	GL-08 (-36)	GL-09 (-20)	GL-10 (-31)	GL-11 (-33)	GL-12 (-17)	GL-13 (-26)	GL-14 (-33)	GL-15 (-36)	GL-16 (-6)	GL-17 (-31)	GL-18 (-33)	GL-18R (-33)	GL-20 (-36)	LF-01D
October-13	NS	NS	NS	NS	NS	NS	NS	NS	NS	NS	NS	NS	ND	NS	NS	NS	NS
April-14	NS	NS	NS	NS	NS	NS	NS	NS	NS	NS	NS	NS	ND	NS	NS	NS	NS
December-14	NS	NS	NS	NS	NS	NS	NS	NS	NS	NS	NS	NS	ND	NS	NS	NS	NS
May-15	NS	NS	NS	NS	NS	NS	NS	NS	NS	ND	NS	NS	ND	NS	NS	NS	NS
November-15	NS	NS	NS	NS	NS	NS	NS	NS	NS	ND	NS	NS	ND	NS	NS	NS	NS
May-16	NS	NS	NS	NS	NS	NS	NS	NS	NS	ND	NS	NS	NS	NS	NS	NS	NS
November-16	ND	NS	ND	ND	ND	ND	ND	ND	ND	ND	ND	ND	ND	ND	NS	NS	NS
May-17	ND	NS	ND	ND	ND	ND	ND	ND	ND	ND	ND	ND	ND	ND	NS	ND	NS
November-17	ND	NS	ND	ND	ND	ND	ND	ND	ND	ND	ND	ND	ND	ND	NS	ND	NS
May-18	ND	NS	ND	ND	ND	ND	ND	ND	ND	ND	ND	ND	ND	ND	NS	ND	NS
December-18	ND	NS	ND	ND	ND	ND	ND	ND	ND	ND	ND	ND	ND	ND	NS	ND	NS
May-19	ND	NS	ND	ND	ND	ND	ND	ND	ND	ND	ND	ND	ND	ND	NS	ND	NS
November-19	ND	NS	ND	ND	ND	ND	ND	ND	ND	ND	ND	ND	ND	ND	NS	ND	NS
May-20	ND	NS	ND	ND	ND	ND	ND	ND	ND	ND	ND	ND	ND	ND	NS	ND	NS
November-20	ND	NS	ND	ND	ND	ND	ND	ND	ND	ND	ND	ND	ND	ND	NS	ND	NS
May-21	ND	NS	NS	ND	0.6 J1c	ND	ND	ND	ND	ND	ND	ND	ND	ND	NS	ND	NS
November-21	ND	NS	ND	ND	ND	ND	ND	ND	ND	ND	NS	ND	ND	ND	NS	ND	NS
April-22	ND	NS	ND	ND	ND	ND	ND	ND	ND	ND	NS	ND	ND	ND	NS	ND	ND
November-22	ND	NS	ND	ND	ND	ND	ND	ND	ND	ND	ND	ND	ND	ND	NS	ND	ND
May-23	ND	NS	ND	ND	ND	NS	ND	ND	ND	ND	ND	ND	ND	NS	NS	ND	ND
October-23	ND	NS	ND	ND	ND	ND	ND	ND	ND	ND	ND	ND	ND	NS	NS	ND	ND
May-24	ND	ND	ND	ND	ND	ND	ND	ND	ND	ND	ND	ND	ND	NS	ND	ND	ND

Parameter: 2-Methylnaphthalene (units=ug/L, PAL=36)

July-09	ND	NS	ND	ND	ND	ND	ND	ND	ND	ND	ND	ND	ND	ND	NS	NS	NS
October-09	ND	NS	ND	ND	ND	ND	ND	ND	ND	ND	ND	ND	ND	ND	NS	NS	NS
March-10	ND	NS	ND	ND	ND	ND	ND	ND	ND	ND	ND	ND	ND	ND	NS	NS	NS

ND: Non-Detect NS: Not Sampled

Greys Landfill

Event Date	GL-02 (-29)	GL-03R (-16)	GL-05 (-25)	GL-08 (-36)	GL-09 (-20)	GL-10 (-31)	GL-11 (-33)	GL-12 (-17)	GL-13 (-26)	GL-14 (-33)	GL-15 (-36)	GL-16 (-6)	GL-17 (-31)	GL-18 (-33)	GL-18R (-33)	GL-20 (-36)	LF-01D
June-10	ND	NS	ND	ND	ND	ND	ND	ND	ND	ND	ND	ND	ND	ND	NS	NS	NS
March-11	NS	NS	NS	ND	NS	NS	NS	NS	NS	NS	NS	NS	ND	ND	NS	NS	NS
May-23	0.1 J	NS	ND	ND	ND	NS	ND	ND	ND	ND	ND	ND	ND	NS	NS	ND	ND
October-23	0.09 J	NS	ND	0.03 J	ND	ND	0.03 J	ND	ND	ND	ND	ND	0.04 J	NS	NS	ND	ND
May-24	ND	ND	ND	ND	ND	ND	ND	0.02 J	ND	ND	ND	ND	ND	NS	1.2	ND	ND
Parameter: 2-Methylphenol (units=ug/L, PAL=930)																	
July-09	ND	NS	ND	ND	ND	ND	ND	ND	ND	ND	ND	ND	15	ND	NS	NS	NS
October-09	ND	NS	ND	ND	ND	ND	ND	ND	ND	ND	ND	ND	ND	ND	NS	NS	NS
March-10	ND	NS	ND	ND	ND	ND	ND	ND	ND	ND	ND	ND	ND	ND	NS	NS	NS
June-10	ND	NS	ND	ND	ND	ND	ND	ND	ND	ND	ND	ND	ND	ND	NS	NS	NS
March-11	NS	NS	NS	ND	NS	NS	NS	NS	NS	NS	NS	NS	ND	ND	NS	NS	NS
March-13	NS	NS	NS	NS	NS	NS	NS	NS	NS	NS	NS	NS	ND	NS	NS	NS	NS
October-13	NS	NS	NS	NS	NS	NS	NS	NS	NS	NS	NS	NS	ND	NS	NS	NS	NS
April-14	NS	NS	NS	NS	NS	NS	NS	NS	NS	NS	NS	NS	ND	NS	NS	NS	NS
December-14	NS	NS	NS	NS	NS	NS	NS	NS	NS	NS	NS	NS	ND	NS	NS	NS	NS
May-15	NS	NS	NS	NS	NS	NS	NS	NS	NS	ND	NS	NS	1.2 1c	NS	NS	NS	NS
November-15	NS	NS	NS	NS	NS	NS	NS	NS	NS	1.1 1c	NS	NS	0.89 J1c	NS	NS	NS	NS
May-16	NS	NS	NS	NS	NS	NS	NS	NS	NS	ND	NS	NS	NS	NS	NS	NS	NS
November-16	ND	NS	ND	ND	ND	ND	ND	ND	0.34 J1c	ND	ND	ND	ND	1.3 1c	NS	NS	NS
May-17	ND	NS	ND	ND	ND	ND	ND	ND	ND	ND	ND	ND	ND	ND	NS	ND	NS
November-17	ND	NS	0.18 J1c	0.19 J	ND	ND	ND	ND	0.55 J1c	ND	ND	ND	ND	ND	NS	ND	NS
May-18	ND	NS	0.15 J1c	ND	ND	ND	ND	ND	ND	ND	ND	ND	ND	ND	NS	ND	NS
December-18	ND	NS	0.24 J1c	0.16 J	ND	ND	ND	ND	0.5 J1c	ND	ND	ND	0.34 J1c	ND	NS	ND	NS
May-19	ND	NS	ND	ND	ND	ND	ND	ND	ND	ND	ND	ND	ND	ND	NS	ND	NS
November-19	ND	NS	ND	ND	ND	ND	ND	ND	ND	ND	ND	ND	ND	ND	NS	ND	NS
May-20	ND	NS	0.5 J1c	ND	ND	ND	ND	ND	ND	ND	ND	ND	ND	ND	NS	ND	NS

ND: Non-Detect NS: Not Sampled

Event Date	GL-02 (-29)	GL-03R (-16)	GL-05 (-25)	GL-08 (-36)	GL-09 (-20)	GL-10 (-31)	GL-11 (-33)	GL-12 (-17)	GL-13 (-26)	GL-14 (-33)	GL-15 (-36)	GL-16 (-6)	GL-17 (-31)	GL-18 (-33)	GL-18R (-33)	GL-20 (-36)	LF-01D
November-20	ND	NS	ND	ND	ND	ND	ND	ND	ND	ND	ND	ND	ND	ND	NS	ND	NS
May-21	ND	NS	NS	ND	22.8 1c	ND	ND	ND	2 1c	ND	ND	ND	ND	ND	NS	ND	NS
November-21	ND	NS	ND	ND	ND	ND	ND	ND	1.2 1c	ND	NS	ND	ND	ND	NS	ND	NS
April-22	ND	NS	1.3 1c	0.89 J1c	ND	ND	ND	ND	1.6 1c	ND	NS	0.66 J1c	ND	ND	NS	ND	ND
November-22	ND	NS	ND	ND	ND	ND	ND	ND	ND	ND	ND	ND	ND	ND	NS	ND	ND
May-23	ND	NS	ND	ND	ND	NS	ND	ND	3.6 J	ND	ND	ND	ND	NS	NS	ND	ND
October-23	ND	NS	ND	ND	ND	ND	ND	ND	ND	ND	ND	ND	ND	NS	NS	ND	ND
May-24	ND	1.4 J	ND	0.76 J	ND	ND	ND	ND	2.1 J	ND	ND	ND	ND	NS	ND	ND	0.59 J

Parameter: 2-Nitroaniline (units=ug/L, PAL=190)

March-13	NS	NS	NS	NS	NS	NS	NS	NS	NS	NS	NS	NS	ND	NS	NS	NS	NS
November-20	NS	NS	NS	NS	NS	ND	NS	NS	NS	ND	NS	NS	NS	NS	NS	NS	NS
November-22	ND	NS	ND	ND	ND	ND	ND	ND	ND	ND	ND	ND	ND	ND	NS	ND	ND
May-23	ND	NS	ND	ND	ND	NS	ND	ND	ND	ND	ND	ND	ND	NS	NS	ND	ND
October-23	ND	NS	ND	ND	ND	ND	ND	ND	ND	ND	ND	ND	ND	NS	NS	ND	ND
May-24	ND	ND	ND	ND	ND	ND	ND	ND	ND	ND	ND	ND	ND	NS	ND	ND	ND

Parameter: 2-Nitrophenol (units=ug/L)

July-09	ND	NS	ND	ND	ND	ND	ND	ND	ND	ND	ND	ND	ND	ND	NS	NS	NS
October-09	ND	NS	ND	ND	ND	ND	ND	ND	ND	ND	ND	ND	ND	ND	NS	NS	NS
March-10	ND	NS	ND	ND	ND	ND	ND	ND	ND	ND	ND	ND	ND	ND	NS	NS	NS
June-10	ND	NS	ND	ND	ND	ND	ND	ND	ND	ND	ND	ND	ND	ND	NS	NS	NS
March-11	NS	NS	NS	ND	NS	NS	NS	NS	NS	NS	NS	NS	ND	ND	NS	NS	NS
March-13	NS	NS	NS	NS	NS	NS	NS	NS	NS	NS	NS	NS	ND	NS	NS	NS	NS
October-13	NS	NS	NS	NS	NS	NS	NS	NS	NS	NS	NS	NS	ND	NS	NS	NS	NS
April-14	NS	NS	NS	NS	NS	NS	NS	NS	NS	NS	NS	NS	ND	NS	NS	NS	NS
December-14	NS	NS	NS	NS	NS	NS	NS	NS	NS	NS	NS	NS	ND	NS	NS	NS	NS
May-15	NS	NS	NS	NS	NS	NS	NS	NS	NS	ND	NS	NS	ND	NS	NS	NS	NS

ND: Non-Detect NS: Not Sampled

Event Date	GL-02 (-29)	GL-03R (-16)	GL-05 (-25)	GL-08 (-36)	GL-09 (-20)	GL-10 (-31)	GL-11 (-33)	GL-12 (-17)	GL-13 (-26)	GL-14 (-33)	GL-15 (-36)	GL-16 (-6)	GL-17 (-31)	GL-18 (-33)	GL-18R (-33)	GL-20 (-36)	LF-01D
November-15	NS	NS	NS	NS	NS	NS	NS	NS	NS	ND	NS	NS	ND	NS	NS	NS	NS
May-16	NS	NS	NS	NS	NS	NS	NS	NS	NS	ND	NS	NS	NS	NS	NS	NS	NS
November-16	ND	NS	ND	ND	ND	ND	ND	ND	ND	ND	ND	ND	ND	ND	NS	NS	NS
May-17	ND	NS	ND	ND	ND	ND	ND	ND	ND	ND	ND	ND	ND	ND	NS	ND	NS
November-17	ND	NS	ND	ND	ND	ND	ND	ND	ND	ND	ND	ND	ND	ND	NS	ND	NS
May-18	ND	NS	ND	ND	ND	ND	ND	ND	ND	ND	ND	ND	ND	ND	NS	ND	NS
December-18	ND	NS	ND	ND	ND	ND	ND	ND	ND	ND	ND	ND	ND	ND	NS	ND	NS
May-19	ND	NS	ND	ND	ND	ND	ND	ND	ND	ND	ND	ND	ND	ND	NS	ND	NS
November-19	ND	NS	ND	ND	ND	ND	ND	ND	ND	ND	ND	ND	ND	ND	NS	ND	NS
May-20	ND	NS	ND	ND	ND	ND	ND	ND	ND	ND	ND	ND	ND	ND	NS	ND	NS
November-20	ND	NS	ND	ND	ND	ND	ND	ND	ND	ND	ND	ND	ND	ND	NS	ND	NS
May-21	ND	NS	NS	ND	ND	ND	ND	ND	ND	ND	ND	ND	ND	ND	NS	ND	NS
November-21	ND	NS	ND	ND	ND	ND	ND	ND	ND	ND	NS	ND	ND	ND	NS	ND	NS
April-22	ND	NS	ND	ND	ND	ND	ND	ND	ND	ND	NS	ND	ND	ND	NS	ND	ND
November-22	ND	NS	ND	ND	ND	ND	ND	ND	ND	ND	ND	ND	ND	ND	NS	ND	ND

Parameter: 3&4-Methylphenol(m&p Cresol) (units=ug/L, PAL=930)

July-09	ND	NS	ND	ND	ND	ND	ND	ND	ND	ND	ND	ND	170	ND	NS	NS	NS
October-09	ND	NS	ND	ND	ND	ND	ND	ND	ND	ND	ND	ND	ND	ND	NS	NS	NS
March-10	ND	NS	ND	ND	ND	ND	ND	ND	8	ND	ND	ND	ND	ND	NS	NS	NS
June-10	ND	NS	ND	ND	ND	ND	ND	ND	ND	ND	ND	ND	ND	ND	NS	NS	NS
March-11	NS	NS	NS	ND	NS	NS	NS	NS	NS	NS	NS	NS	3.6 J	ND	NS	NS	NS
March-13	NS	NS	NS	NS	NS	NS	NS	NS	NS	NS	NS	NS	ND	NS	NS	NS	NS
October-13	NS	NS	NS	NS	NS	NS	NS	NS	NS	NS	NS	NS	ND	NS	NS	NS	NS
April-14	NS	NS	NS	NS	NS	NS	NS	NS	NS	NS	NS	NS	ND	NS	NS	NS	NS
December-14	NS	NS	NS	NS	NS	NS	NS	NS	NS	NS	NS	NS	ND	NS	NS	NS	NS
May-15	NS	NS	NS	NS	NS	NS	NS	NS	NS	ND	NS	NS	ND	NS	NS	NS	NS

ND: Non-Detect NS: Not Sampled

Event Date	GL-02 (-29)	GL-03R (-16)	GL-05 (-25)	GL-08 (-36)	GL-09 (-20)	GL-10 (-31)	GL-11 (-33)	GL-12 (-17)	GL-13 (-26)	GL-14 (-33)	GL-15 (-36)	GL-16 (-6)	GL-17 (-31)	GL-18 (-33)	GL-18R (-33)	GL-20 (-36)	LF-01D
November-15	NS	NS	NS	NS	NS	NS	NS	NS	NS	5 1c	NS	NS	0.89 J1c	NS	NS	NS	NS
May-16	NS	NS	NS	NS	NS	NS	NS	NS	NS	0.52 J1c	NS	NS	NS	NS	NS	NS	NS
November-16	ND	NS	ND	ND	ND	ND	ND	ND	2.3 1c	ND	ND	0.81 J1c	1 J1c	ND	NS	NS	NS
May-17	ND	NS	0.51 J1c	ND	ND	ND	ND	ND	1.2 J1c	ND	ND	ND	ND	ND	NS	ND	NS
November-17	ND	NS	0.76 J1c	0.74 J	ND	0.2 J	ND	ND	3.2 1c	0.2 J	ND	0.68 J1c	0.6 J1c	0.26 J1c	NS	ND	NS
May-18	ND	NS	0.41 J1c	0.53 J	ND	ND	ND	ND	ND	ND	ND	ND	ND	ND	NS	ND	NS
December-18	ND	NS	0.99 1c	0.55 J	ND	0.18 J1c	ND	ND	2.9 1c	0.29 J1c	0.2 J1c	0.85 J	1.4 1c	0.2 J	NS	ND	NS
May-19	ND	NS	ND	ND	ND	ND	ND	ND	ND	ND	ND	ND	ND	ND	NS	ND	NS
November-19	ND	NS	ND	ND	ND	ND	ND	ND	ND	ND	ND	ND	ND	ND	NS	ND	NS
May-20	ND	NS	2.1 1c	ND	ND	ND	ND	ND	1.9 J1c	ND	ND	ND	ND	ND	NS	ND	NS
November-20	ND	NS	3.1 1c	0.88 J1c	ND	ND	ND	ND	10.4 1c2c	ND	ND	ND	ND	ND	NS	ND	NS
May-21	ND	NS	NS	2 1c	235 1c	ND	ND	ND	11.6 1c	ND	ND	1.6 J1c	ND	ND	NS	ND	NS
November-21	1.3 J1c	NS	ND	1.9 J1c	ND	1.1 J1c	ND	ND	7 1c	1.3 J1c	NS	ND	ND	ND	NS	ND	NS
April-22	ND	NS	5.3 1c	3.3 1c	ND	1.3 J1c	ND	ND	9 1c	1.8 J1c	NS	2.1 1c	ND	ND	NS	ND	ND
November-22	ND	NS	1.3 J	ND	ND	ND	ND	ND	3.9 J	0.71 J	ND	ND	ND	ND	NS	ND	1.2 J
May-23	ND	NS	2.8 J	2.2 J	ND	NS	ND	ND	22	1.3 J	ND	ND	ND	NS	NS	ND	2.1 J
October-23	ND	NS	ND	1.9 J	ND	0.92 J	ND	ND	4.6 J	1.1 J	ND	ND	ND	NS	NS	ND	1 J
May-24	ND	4.9 J	0.71 J	2.3 J	ND	ND	ND	ND	12	1.5 J	ND	1 J	ND	NS	ND	ND	1.4 J
Parameter: 3,3'-Dichlorobenzidine (units=ug/L, PAL=0.12)																	
July-09	ND	NS	ND	ND	ND	ND	ND	ND	ND	ND	ND	ND	ND	ND	NS	NS	NS
October-09	ND	NS	ND	ND	ND	ND	ND	ND	ND	ND	ND	ND	ND	ND	NS	NS	NS
March-10	ND	NS	ND	ND	ND	ND	ND	ND	ND	ND	ND	ND	ND	ND	NS	NS	NS
June-10	ND	NS	ND	ND	ND	ND	ND	ND	ND	ND	ND	ND	ND	ND	NS	NS	NS
March-11	NS	NS	NS	ND	NS	NS	NS	NS	NS	NS	NS	NS	ND	ND	NS	NS	NS
March-13	NS	NS	NS	NS	NS	NS	NS	NS	NS	NS	NS	NS	ND	NS	NS	NS	NS
October-13	NS	NS	NS	NS	NS	NS	NS	NS	NS	NS	NS	NS	ND	NS	NS	NS	NS

ND: Non-Detect NS: Not Sampled

Event Date	GL-02 (-29)	GL-03R (-16)	GL-05 (-25)	GL-08 (-36)	GL-09 (-20)	GL-10 (-31)	GL-11 (-33)	GL-12 (-17)	GL-13 (-26)	GL-14 (-33)	GL-15 (-36)	GL-16 (-6)	GL-17 (-31)	GL-18 (-33)	GL-18R (-33)	GL-20 (-36)	LF-01D
April-14	NS	NS	NS	NS	NS	NS	NS	NS	NS	NS	NS	NS	ND	NS	NS	NS	NS
December-14	NS	NS	NS	NS	NS	NS	NS	NS	NS	NS	NS	NS	ND	NS	NS	NS	NS
May-15	NS	NS	NS	NS	NS	NS	NS	NS	NS	ND	NS	NS	ND	NS	NS	NS	NS
November-15	NS	NS	NS	NS	NS	NS	NS	NS	NS	ND	NS	NS	ND	NS	NS	NS	NS
May-16	NS	NS	NS	NS	NS	NS	NS	NS	NS	ND	NS	NS	NS	NS	NS	NS	NS
November-16	ND	NS	ND	ND	ND	ND	ND	ND	ND	ND	ND	ND	ND	ND	NS	NS	NS
May-17	ND	NS	ND	ND	ND	ND	ND	ND	ND	ND	ND	ND	ND	ND	NS	ND	NS
November-17	ND	NS	ND	ND	ND	ND	ND	ND	ND	ND	ND	ND	ND	ND	NS	ND	NS
May-18	ND	NS	ND	ND	ND	ND	ND	ND	ND	ND	ND	ND	ND	ND	NS	ND	NS
December-18	ND	NS	ND	ND	ND	ND	ND	ND	ND	ND	ND	ND	ND	ND	NS	ND	NS
May-19	ND	NS	ND	ND	ND	ND	ND	ND	ND	ND	ND	ND	ND	ND	NS	ND	NS
November-19	ND	NS	ND	ND	ND	ND	ND	ND	ND	ND	ND	ND	ND	ND	NS	ND	NS
May-20	ND	NS	ND	ND	ND	ND	ND	ND	ND	ND	ND	ND	ND	ND	NS	ND	NS
November-20	ND	NS	ND	ND	ND	ND	ND	ND	ND	ND	ND	ND	ND	ND	NS	ND	NS
May-21	ND	NS	NS	ND	1.5 1c	ND	ND	ND	ND	ND	ND	ND	ND	ND	NS	ND	NS
November-21	ND	NS	ND	ND	ND	ND	ND	ND	ND	ND	NS	ND	ND	ND	NS	ND	NS
April-22	ND	NS	ND	ND	ND	ND	ND	ND	ND	ND	NS	ND	ND	ND	NS	ND	ND
November-22	ND	NS	ND	ND	ND	ND	ND	ND	ND	ND	ND	ND	ND	ND	NS	ND	ND
May-23	ND	NS	ND	ND	ND	NS	ND	ND	ND	ND	ND	ND	ND	NS	NS	ND	ND
October-23	ND	NS	ND	ND	ND	ND	ND	ND	ND	ND	ND	ND	ND	NS	NS	ND	ND
May-24	ND	ND	ND	ND	ND	ND	ND	ND	ND	ND	ND	ND	ND	NS	ND	ND	ND

Parameter: 4,6-Dinitro-2-methylphenol (units=ug/L)

July-09	ND	NS	ND	ND	ND	ND	ND	ND	ND	ND	ND	ND	ND	ND	NS	NS	NS
October-09	ND	NS	ND	ND	ND	ND	ND	ND	ND	ND	ND	ND	ND	ND	NS	NS	NS
March-10	ND	NS	ND	ND	ND	ND	ND	ND	ND	ND	ND	ND	ND	ND	NS	NS	NS
June-10	ND	NS	ND	ND	ND	ND	ND	ND	ND	ND	ND	ND	ND	ND	NS	NS	NS

ND: Non-Detect NS: Not Sampled

Event Date	GL-02 (-29)	GL-03R (-16)	GL-05 (-25)	GL-08 (-36)	GL-09 (-20)	GL-10 (-31)	GL-11 (-33)	GL-12 (-17)	GL-13 (-26)	GL-14 (-33)	GL-15 (-36)	GL-16 (-6)	GL-17 (-31)	GL-18 (-33)	GL-18R (-33)	GL-20 (-36)	LF-01D
March-11	NS	NS	NS	ND	NS	NS	NS	NS	NS	NS	NS	NS	ND	ND	NS	NS	NS
March-13	NS	NS	NS	NS	NS	NS	NS	NS	NS	NS	NS	NS	ND	NS	NS	NS	NS
October-13	NS	NS	NS	NS	NS	NS	NS	NS	NS	NS	NS	NS	ND	NS	NS	NS	NS
April-14	NS	NS	NS	NS	NS	NS	NS	NS	NS	NS	NS	NS	ND	NS	NS	NS	NS
December-14	NS	NS	NS	NS	NS	NS	NS	NS	NS	NS	NS	NS	ND	NS	NS	NS	NS
May-15	NS	NS	NS	NS	NS	NS	NS	NS	NS	ND	NS	NS	ND	NS	NS	NS	NS
November-15	NS	NS	NS	NS	NS	NS	NS	NS	NS	ND	NS	NS	ND	NS	NS	NS	NS
May-16	NS	NS	NS	NS	NS	NS	NS	NS	NS	ND	NS	NS	NS	NS	NS	NS	NS
November-16	ND	NS	ND	ND	ND	ND	ND	ND	ND	ND	ND	ND	ND	ND	NS	NS	NS
May-17	ND	NS	ND	ND	ND	ND	ND	ND	ND	ND	ND	ND	ND	ND	NS	ND	NS
November-17	ND	NS	ND	ND	ND	ND	ND	ND	ND	ND	ND	ND	ND	ND	NS	ND	NS
May-18	ND	NS	ND	ND	ND	ND	ND	ND	ND	ND	ND	ND	ND	ND	NS	ND	NS
December-18	ND	NS	ND	ND	ND	ND	ND	ND	ND	ND	ND	ND	ND	ND	NS	ND	NS
May-19	ND	NS	ND	ND	ND	ND	ND	ND	ND	ND	ND	ND	ND	ND	NS	ND	NS
November-19	ND	NS	ND	ND	ND	ND	ND	ND	ND	ND	ND	ND	ND	ND	NS	ND	NS
May-20	ND	NS	ND	ND	ND	ND	ND	ND	ND	ND	ND	ND	ND	ND	NS	ND	NS
November-20	ND	NS	ND	ND	ND	ND	ND	ND	ND	ND	ND	ND	ND	ND	NS	ND	NS
May-21	ND	NS	NS	ND	ND	ND	ND	ND	ND	ND	ND	ND	ND	ND	NS	ND	NS
November-21	ND	NS	ND	ND	ND	ND	ND	ND	ND	ND	NS	ND	ND	ND	NS	ND	NS
April-22	ND	NS	ND	ND	ND	ND	ND	ND	ND	ND	NS	ND	ND	ND	NS	ND	ND
November-22	ND	NS	ND	ND	ND	ND	ND	ND	ND	ND	ND	ND	ND	ND	NS	ND	ND
Parameter: 4-Bromophenyl phenyl ether (units=ug/L)																	
July-09	ND	NS	ND	ND	ND	ND	ND	ND	ND	ND	ND	ND	ND	ND	NS	NS	NS
October-09	ND	NS	ND	ND	ND	ND	ND	ND	ND	ND	ND	ND	ND	ND	NS	NS	NS
March-10	ND	NS	ND	ND	ND	ND	ND	ND	ND	ND	ND	ND	ND	ND	NS	NS	NS
June-10	ND	NS	ND	ND	ND	ND	ND	ND	ND	ND	ND	ND	ND	ND	NS	NS	NS

ND: Non-Detect NS: Not Sampled

Event Date	GL-02 (-29)	GL-03R (-16)	GL-05 (-25)	GL-08 (-36)	GL-09 (-20)	GL-10 (-31)	GL-11 (-33)	GL-12 (-17)	GL-13 (-26)	GL-14 (-33)	GL-15 (-36)	GL-16 (-6)	GL-17 (-31)	GL-18 (-33)	GL-18R (-33)	GL-20 (-36)	LF-01D
March-11	NS	NS	NS	ND	NS	NS	NS	NS	NS	NS	NS	NS	ND	ND	NS	NS	NS
March-13	NS	NS	NS	NS	NS	NS	NS	NS	NS	NS	NS	NS	ND	NS	NS	NS	NS
October-13	NS	NS	NS	NS	NS	NS	NS	NS	NS	NS	NS	NS	ND	NS	NS	NS	NS
April-14	NS	NS	NS	NS	NS	NS	NS	NS	NS	NS	NS	NS	ND	NS	NS	NS	NS
December-14	NS	NS	NS	NS	NS	NS	NS	NS	NS	NS	NS	NS	ND	NS	NS	NS	NS
May-15	NS	NS	NS	NS	NS	NS	NS	NS	NS	ND	NS	NS	ND	NS	NS	NS	NS
November-15	NS	NS	NS	NS	NS	NS	NS	NS	NS	ND	NS	NS	ND	NS	NS	NS	NS
May-16	NS	NS	NS	NS	NS	NS	NS	NS	NS	ND	NS	NS	NS	NS	NS	NS	NS
November-16	ND	NS	ND	ND	ND	ND	ND	ND	ND	ND	ND	ND	ND	ND	NS	NS	NS
May-17	ND	NS	ND	ND	ND	ND	ND	ND	ND	ND	ND	ND	ND	ND	NS	ND	NS
November-17	ND	NS	ND	ND	ND	ND	ND	ND	ND	ND	ND	ND	ND	ND	NS	ND	NS
May-18	ND	NS	ND	ND	ND	ND	ND	ND	ND	ND	ND	ND	ND	ND	NS	ND	NS
December-18	ND	NS	ND	ND	ND	ND	ND	ND	ND	ND	ND	ND	ND	ND	NS	ND	NS
May-19	ND	NS	ND	ND	ND	ND	ND	ND	ND	ND	ND	ND	ND	ND	NS	ND	NS
November-19	ND	NS	ND	ND	ND	ND	ND	ND	ND	ND	ND	ND	ND	ND	NS	ND	NS
May-20	ND	NS	ND	ND	ND	ND	ND	ND	ND	ND	ND	ND	ND	ND	NS	ND	NS
November-20	ND	NS	ND	ND	ND	ND	ND	ND	ND	ND	ND	ND	ND	ND	NS	ND	NS
May-21	ND	NS	NS	ND	ND	ND	ND	ND	ND	ND	ND	ND	ND	ND	NS	ND	NS
November-21	ND	NS	ND	ND	ND	ND	ND	ND	ND	ND	NS	ND	ND	ND	NS	ND	NS
April-22	ND	NS	ND	ND	ND	ND	ND	ND	ND	ND	NS	ND	ND	ND	NS	ND	ND
November-22	ND	NS	ND	ND	ND	ND	ND	ND	ND	ND	ND	ND	ND	ND	NS	ND	ND

Parameter: 4-Chloro-3-methylphenol (units=ug/L)

July-09	ND	NS	ND	ND	ND	ND	ND	ND	ND	ND	ND	ND	ND	ND	NS	NS	NS
October-09	ND	NS	ND	ND	ND	ND	ND	ND	ND	ND	ND	ND	ND	ND	NS	NS	NS
March-10	ND	NS	ND	ND	ND	ND	ND	ND	ND	ND	ND	ND	ND	ND	NS	NS	NS
June-10	ND	NS	ND	ND	ND	ND	ND	ND	ND	ND	ND	ND	ND	ND	NS	NS	NS

ND: Non-Detect NS: Not Sampled

Event Date	GL-02 (-29)	GL-03R (-16)	GL-05 (-25)	GL-08 (-36)	GL-09 (-20)	GL-10 (-31)	GL-11 (-33)	GL-12 (-17)	GL-13 (-26)	GL-14 (-33)	GL-15 (-36)	GL-16 (-6)	GL-17 (-31)	GL-18 (-33)	GL-18R (-33)	GL-20 (-36)	LF-01D
March-11	NS	NS	NS	ND	NS	NS	NS	NS	NS	NS	NS	NS	ND	ND	NS	NS	NS
March-13	NS	NS	NS	NS	NS	NS	NS	NS	NS	NS	NS	NS	ND	NS	NS	NS	NS
October-13	NS	NS	NS	NS	NS	NS	NS	NS	NS	NS	NS	NS	ND	NS	NS	NS	NS
April-14	NS	NS	NS	NS	NS	NS	NS	NS	NS	NS	NS	NS	ND	NS	NS	NS	NS
December-14	NS	NS	NS	NS	NS	NS	NS	NS	NS	NS	NS	NS	ND	NS	NS	NS	NS
May-15	NS	NS	NS	NS	NS	NS	NS	NS	NS	ND	NS	NS	ND	NS	NS	NS	NS
November-15	NS	NS	NS	NS	NS	NS	NS	NS	NS	ND	NS	NS	ND	NS	NS	NS	NS
May-16	NS	NS	NS	NS	NS	NS	NS	NS	NS	ND	NS	NS	NS	NS	NS	NS	NS
November-16	ND	NS	ND	ND	ND	ND	ND	ND	ND	ND	ND	ND	ND	ND	NS	NS	NS
May-17	ND	NS	ND	ND	ND	ND	ND	ND	ND	ND	ND	ND	ND	ND	NS	ND	NS
November-17	ND	NS	ND	ND	ND	ND	ND	ND	ND	ND	ND	ND	ND	ND	NS	ND	NS
May-18	ND	NS	ND	ND	ND	ND	ND	ND	ND	ND	ND	ND	ND	ND	NS	ND	NS
December-18	ND	NS	ND	ND	0.34 J1c	ND	ND	ND	ND	ND	ND	ND	ND	ND	NS	ND	NS
May-19	ND	NS	ND	ND	ND	ND	ND	ND	ND	ND	ND	0.5 J1c2c	ND	ND	NS	ND	NS
November-19	ND	NS	ND	ND	ND	ND	ND	ND	ND	ND	ND	ND	ND	ND	NS	ND	NS
May-20	ND	NS	ND	ND	ND	ND	ND	ND	ND	ND	ND	ND	ND	ND	NS	ND	NS
November-20	ND	NS	ND	ND	ND	ND	ND	ND	ND	ND	ND	ND	ND	ND	NS	ND	NS
May-21	ND	NS	NS	ND	ND	ND	ND	ND	ND	ND	ND	ND	ND	ND	NS	ND	NS
November-21	ND	NS	ND	ND	ND	ND	ND	ND	ND	ND	NS	ND	ND	ND	NS	ND	NS
April-22	ND	NS	ND	ND	ND	ND	ND	ND	ND	ND	NS	ND	ND	ND	NS	ND	ND
November-22	ND	NS	ND	ND	ND	ND	ND	ND	ND	ND	ND	ND	ND	ND	NS	ND	ND

Parameter: 4-Chloroaniline (units=ug/L, PAL=0.36)

March-13	NS	NS	NS	NS	NS	NS	NS	NS	NS	NS	NS	NS	ND	NS	NS	NS	NS
November-20	NS	NS	NS	NS	NS	ND	NS	NS	NS	ND	NS	NS	NS	NS	NS	NS	NS
November-22	ND	NS	ND	ND	ND	ND	ND	ND	ND	ND	ND	ND	ND	ND	NS	ND	ND
May-23	ND	NS	ND	ND	ND	NS	ND	ND	ND	ND	ND	ND	ND	NS	NS	ND	ND

ND: Non-Detect NS: Not Sampled

Event Date	GL-02 (-29)	GL-03R (-16)	GL-05 (-25)	GL-08 (-36)	GL-09 (-20)	GL-10 (-31)	GL-11 (-33)	GL-12 (-17)	GL-13 (-26)	GL-14 (-33)	GL-15 (-36)	GL-16 (-6)	GL-17 (-31)	GL-18 (-33)	GL-18R (-33)	GL-20 (-36)	LF-01D
October-23	ND	NS	ND	ND	ND	ND	ND	ND	ND	ND	ND	ND	ND	NS	NS	ND	ND
May-24	ND	ND	ND	ND	ND	ND	ND	ND	ND	ND	ND	ND	ND	NS	ND	ND	ND

Parameter: 4-Chlorophenyl phenyl ether (units=ug/L)

July-09	ND	NS	ND	ND	ND	ND	ND	ND	ND	ND	ND	ND	ND	ND	NS	NS	NS
October-09	ND	NS	ND	ND	ND	ND	ND	ND	ND	ND	ND	ND	ND	ND	NS	NS	NS
March-10	ND	NS	ND	ND	ND	ND	ND	ND	ND	ND	ND	ND	ND	ND	NS	NS	NS
June-10	ND	NS	ND	ND	ND	ND	ND	ND	ND	ND	ND	ND	ND	ND	NS	NS	NS
March-11	NS	NS	NS	ND	NS	NS	NS	NS	NS	NS	NS	NS	ND	ND	NS	NS	NS
March-13	NS	NS	NS	NS	NS	NS	NS	NS	NS	NS	NS	NS	ND	NS	NS	NS	NS
October-13	NS	NS	NS	NS	NS	NS	NS	NS	NS	NS	NS	NS	ND	NS	NS	NS	NS
April-14	NS	NS	NS	NS	NS	NS	NS	NS	NS	NS	NS	NS	ND	NS	NS	NS	NS
December-14	NS	NS	NS	NS	NS	NS	NS	NS	NS	NS	NS	NS	ND	NS	NS	NS	NS
May-15	NS	NS	NS	NS	NS	NS	NS	NS	NS	ND	NS	NS	ND	NS	NS	NS	NS
November-15	NS	NS	NS	NS	NS	NS	NS	NS	NS	ND	NS	NS	ND	NS	NS	NS	NS
May-16	NS	NS	NS	NS	NS	NS	NS	NS	NS	ND	NS	NS	NS	NS	NS	NS	NS
November-16	ND	NS	ND	ND	ND	ND	ND	ND	ND	ND	ND	ND	ND	ND	NS	NS	NS
May-17	ND	NS	ND	ND	ND	ND	ND	ND	ND	ND	ND	ND	ND	ND	NS	ND	NS
November-17	ND	NS	ND	ND	ND	ND	ND	ND	ND	ND	ND	ND	ND	ND	NS	ND	NS
May-18	ND	NS	ND	ND	ND	ND	ND	ND	ND	ND	ND	ND	ND	ND	NS	ND	NS
December-18	ND	NS	ND	ND	ND	ND	ND	ND	ND	ND	ND	ND	ND	ND	NS	ND	NS
May-19	ND	NS	ND	ND	ND	ND	ND	ND	ND	ND	ND	ND	ND	ND	NS	ND	NS
November-19	ND	NS	ND	ND	ND	ND	ND	ND	ND	ND	ND	ND	ND	ND	NS	ND	NS
May-20	ND	NS	ND	ND	ND	ND	ND	ND	ND	ND	ND	ND	ND	ND	NS	ND	NS
November-20	ND	NS	ND	ND	ND	ND	ND	ND	ND	ND	ND	ND	ND	ND	NS	ND	NS
May-21	ND	NS	NS	ND	ND	ND	ND	ND	ND	ND	ND	ND	ND	ND	NS	ND	NS
November-21	ND	NS	ND	ND	ND	ND	ND	ND	ND	ND	NS	ND	ND	ND	NS	ND	NS

ND: Non-Detect NS: Not Sampled

Event Date	GL-02 (-29)	GL-03R (-16)	GL-05 (-25)	GL-08 (-36)	GL-09 (-20)	GL-10 (-31)	GL-11 (-33)	GL-12 (-17)	GL-13 (-26)	GL-14 (-33)	GL-15 (-36)	GL-16 (-6)	GL-17 (-31)	GL-18 (-33)	GL-18R (-33)	GL-20 (-36)	LF-01D
April-22	ND	NS	ND	ND	ND	ND	ND	ND	ND	ND	NS	ND	ND	ND	NS	ND	ND
November-22	ND	NS	ND	ND	ND	ND	ND	ND	ND	ND	ND	ND	ND	ND	NS	ND	ND
Parameter: 4-Nitroaniline (units=ug/L, PAL=3.8)																	
March-13	NS	NS	NS	NS	NS	NS	NS	NS	NS	NS	NS	NS	ND	NS	NS	NS	NS
November-20	NS	NS	NS	NS	NS	ND	NS	NS	NS	ND	NS	NS	NS	NS	NS	NS	NS
November-22	ND	NS	ND	ND	ND	ND	ND	ND	ND	ND	ND	ND	ND	ND	NS	ND	ND
May-23	ND	NS	ND	ND	ND	NS	ND	ND	ND	ND	ND	ND	ND	NS	NS	ND	ND
October-23	ND	NS	ND	ND	ND	ND	ND	ND	ND	ND	ND	ND	ND	NS	NS	ND	ND
May-24	ND	ND	ND	ND	ND	ND	ND	ND	ND	ND	ND	ND	ND	NS	ND	ND	ND
Parameter: 4-Nitrophenol (units=ug/L)																	
July-09	ND	NS	ND	ND	ND	ND	ND	ND	ND	ND	ND	ND	ND	ND	NS	NS	NS
October-09	ND	NS	ND	ND	ND	ND	ND	ND	ND	ND	ND	ND	ND	ND	NS	NS	NS
March-10	ND	NS	ND	ND	ND	ND	ND	ND	ND	ND	ND	ND	ND	ND	NS	NS	NS
June-10	ND	NS	ND	ND	ND	ND	ND	ND	ND	ND	ND	ND	ND	ND	NS	NS	NS
March-11	NS	NS	NS	ND	NS	NS	NS	NS	NS	NS	NS	NS	ND	ND	NS	NS	NS
March-13	NS	NS	NS	NS	NS	NS	NS	NS	NS	NS	NS	NS	ND	NS	NS	NS	NS
October-13	NS	NS	NS	NS	NS	NS	NS	NS	NS	NS	NS	NS	ND	NS	NS	NS	NS
April-14	NS	NS	NS	NS	NS	NS	NS	NS	NS	NS	NS	NS	ND	NS	NS	NS	NS
December-14	NS	NS	NS	NS	NS	NS	NS	NS	NS	NS	NS	NS	ND	NS	NS	NS	NS
May-15	NS	NS	NS	NS	NS	NS	NS	NS	NS	ND	NS	NS	ND	NS	NS	NS	NS
November-15	NS	NS	NS	NS	NS	NS	NS	NS	NS	ND	NS	NS	ND	NS	NS	NS	NS
May-16	NS	NS	NS	NS	NS	NS	NS	NS	NS	ND	NS	NS	NS	NS	NS	NS	NS
November-16	ND	NS	ND	ND	ND	ND	ND	ND	ND	ND	ND	ND	ND	ND	NS	NS	NS
May-17	ND	NS	ND	ND	ND	ND	ND	ND	ND	ND	ND	ND	ND	ND	NS	ND	NS
November-17	ND	NS	ND	0.13 J	ND	ND	ND	ND	ND	ND	ND	ND	ND	ND	NS	ND	NS
May-18	ND	NS	ND	0.19 J	0.33 J1c	ND	ND	ND	ND	ND	ND	ND	ND	ND	NS	ND	NS

ND: Non-Detect NS: Not Sampled

Event Date	GL-02 (-29)	GL-03R (-16)	GL-05 (-25)	GL-08 (-36)	GL-09 (-20)	GL-10 (-31)	GL-11 (-33)	GL-12 (-17)	GL-13 (-26)	GL-14 (-33)	GL-15 (-36)	GL-16 (-6)	GL-17 (-31)	GL-18 (-33)	GL-18R (-33)	GL-20 (-36)	LF-01D
December-18	ND	NS	ND	ND	ND	ND	ND	ND	ND	ND	ND	ND	0.86 J1c	ND	NS	ND	NS
May-19	ND	NS	ND	ND	ND	ND	ND	ND	ND	ND	ND	ND	ND	ND	NS	ND	NS
November-19	ND	NS	ND	ND	ND	ND	ND	ND	ND	ND	ND	ND	ND	ND	NS	ND	NS
May-20	ND	NS	ND	ND	ND	ND	ND	ND	ND	ND	ND	ND	ND	ND	NS	ND	NS
November-20	ND	NS	ND	ND	ND	ND	ND	ND	ND	ND	ND	ND	ND	ND	NS	ND	NS
May-21	ND	NS	NS	ND	ND	ND	ND	ND	ND	ND	ND	ND	ND	ND	NS	ND	NS
November-21	ND	NS	ND	ND	0.37 JCH1c	ND	ND	ND	ND	ND	NS	ND	ND	ND	NS	ND	NS
April-22	ND	NS	ND	ND	ND	ND	ND	ND	ND	ND	NS	ND	ND	ND	NS	ND	ND
November-22	ND	NS	ND	ND	ND	ND	ND	ND	ND	ND	ND	ND	ND	ND	NS	ND	ND

Parameter: Acenaphthene (units=ug/L, PAL=530)

July-09	ND	NS	ND	ND	ND	ND	ND	ND	ND	ND	ND	ND	ND	ND	NS	NS	NS
October-09	ND	NS	ND	ND	ND	ND	ND	ND	ND	ND	ND	ND	ND	ND	NS	NS	NS
March-10	ND	NS	ND	ND	ND	ND	ND	ND	ND	ND	ND	ND	ND	ND	NS	NS	NS
June-10	ND	NS	ND	ND	ND	ND	ND	ND	ND	ND	ND	ND	ND	ND	NS	NS	NS
March-11	NS	NS	NS	ND	NS	NS	NS	NS	NS	NS	NS	NS	ND	ND	NS	NS	NS
May-23	ND	NS	ND	ND	ND	NS	ND	ND	ND	ND	ND	ND	ND	NS	NS	ND	ND
October-23	ND	NS	ND	ND	ND	ND	ND	ND	ND	ND	0.03 J	ND	ND	NS	NS	ND	ND
May-24	ND	0.01 J	ND	ND	ND	ND	ND	ND	ND	ND	ND	ND	ND	NS	0.21	ND	ND

Parameter: Acenaphthylene (units=ug/L, PAL=530)

July-09	ND	NS	ND	ND	ND	ND	ND	ND	ND	ND	ND	ND	ND	ND	NS	NS	NS
October-09	ND	NS	ND	ND	ND	ND	ND	ND	ND	ND	ND	ND	ND	ND	NS	NS	NS
March-10	ND	NS	ND	ND	ND	ND	ND	ND	ND	ND	ND	ND	ND	ND	NS	NS	NS
June-10	ND	NS	ND	ND	ND	ND	ND	ND	ND	ND	ND	ND	ND	ND	NS	NS	NS
March-11	NS	NS	NS	ND	NS	NS	NS	NS	NS	NS	NS	NS	ND	ND	NS	NS	NS
May-23	0.03 J	NS	ND	ND	ND	NS	ND	ND	ND	ND	ND	ND	ND	NS	NS	ND	ND
October-23	ND	NS	ND	ND	ND	ND	ND	ND	ND	ND	ND	ND	0.03 J	NS	NS	ND	ND

ND: Non-Detect NS: Not Sampled

Event Date	GL-02 (-29)	GL-03R (-16)	GL-05 (-25)	GL-08 (-36)	GL-09 (-20)	GL-10 (-31)	GL-11 (-33)	GL-12 (-17)	GL-13 (-26)	GL-14 (-33)	GL-15 (-36)	GL-16 (-6)	GL-17 (-31)	GL-18 (-33)	GL-18R (-33)	GL-20 (-36)	LF-01D
May-24	ND	ND	ND	ND	ND	ND	ND	ND	ND	ND	ND	ND	ND	NS	0.75	0.02 J	ND
Parameter: Acetophenone (units=ug/L, PAL=1900)																	
July-09	ND	NS	ND	ND	ND	ND	ND	ND	ND	ND	ND	ND	ND	ND	NS	NS	NS
October-09	ND	NS	ND	ND	ND	ND	ND	ND	ND	ND	ND	ND	ND	ND	NS	NS	NS
March-10	NS	NS	NS	NS	NS	NS	NS	NS	NS	ND	NS	NS	NS	NS	NS	NS	NS
October-13	NS	NS	NS	NS	NS	NS	NS	NS	NS	NS	NS	NS	ND	NS	NS	NS	NS
April-14	NS	NS	NS	NS	NS	NS	NS	NS	NS	NS	NS	NS	ND	NS	NS	NS	NS
December-14	NS	NS	NS	NS	NS	NS	NS	NS	NS	NS	NS	NS	ND	NS	NS	NS	NS
May-15	NS	NS	NS	NS	NS	NS	NS	NS	NS	ND	NS	NS	8.7 1c	NS	NS	NS	NS
November-15	NS	NS	NS	NS	NS	NS	NS	NS	NS	0.48 J1c	NS	NS	ND	NS	NS	NS	NS
May-16	NS	NS	NS	NS	NS	NS	NS	NS	NS	ND	NS	NS	NS	NS	NS	NS	NS
November-16	ND	NS	0.31 J1c	0.3 J1c	ND	ND	ND	ND	ND	ND	0.33 J1c	0.63 J1c	0.38 J1c	0.31 J1c	NS	NS	NS
May-17	ND	NS	ND	ND	ND	ND	ND	ND	ND	ND	ND	ND	ND	ND	NS	ND	NS
November-17	ND	NS	ND	ND	ND	ND	ND	ND	ND	ND	ND	0.4 J1c	ND	ND	NS	ND	NS
May-18	ND	NS	ND	ND	ND	ND	ND	ND	ND	ND	ND	ND	ND	ND	NS	ND	NS
December-18	ND	NS	ND	ND	ND	ND	ND	ND	ND	ND	ND	0.45 J	ND	ND	NS	ND	NS
May-19	ND	NS	ND	ND	ND	ND	ND	ND	ND	ND	ND	ND	ND	ND	NS	ND	NS
November-19	ND	NS	ND	ND	ND	ND	ND	ND	ND	ND	ND	ND	ND	ND	NS	ND	NS
May-20	ND	NS	ND	ND	ND	ND	ND	ND	ND	ND	ND	ND	ND	ND	NS	ND	NS
November-20	ND	NS	ND	ND	ND	NS	ND	ND	ND	NS	ND	ND	ND	ND	NS	ND	NS
May-21	ND	NS	NS	ND	3.6 1c	ND	ND	ND	ND	ND	0.68 J1c	0.65 J1c	ND	ND	NS	ND	NS
November-21	ND	NS	ND	ND	ND	ND	ND	ND	ND	ND	NS	ND	ND	ND	NS	ND	NS
April-22	ND	NS	NS	ND	NS	NS	NS	NS	NS	NS	NS	ND	ND	ND	NS	ND	ND
November-22	ND	NS	ND	ND	ND	ND	ND	ND	ND	ND	ND	ND	ND	ND	NS	ND	ND
May-23	ND	NS	ND	ND	ND	NS	ND	ND	ND	ND	ND	ND	ND	NS	NS	ND	ND
October-23	ND	NS	ND	ND	ND	ND	ND	ND	ND	ND	ND	ND	ND	NS	NS	ND	ND

ND: Non-Detect NS: Not Sampled

Event Date	GL-02 (-29)	GL-03R (-16)	GL-05 (-25)	GL-08 (-36)	GL-09 (-20)	GL-10 (-31)	GL-11 (-33)	GL-12 (-17)	GL-13 (-26)	GL-14 (-33)	GL-15 (-36)	GL-16 (-6)	GL-17 (-31)	GL-18 (-33)	GL-18R (-33)	GL-20 (-36)	LF-01D
May-24	ND	ND	ND	ND	ND	ND	ND	ND	ND	ND	ND	ND	ND	NS	ND	ND	ND
Parameter: Aniline (units=ug/L)																	
July-09	ND	NS	ND	ND	ND	ND	ND	ND	ND	ND	ND	ND	ND	ND	NS	NS	NS
October-09	ND	NS	ND	ND	ND	ND	ND	ND	ND	ND	ND	ND	ND	ND	NS	NS	NS
March-10	ND	NS	ND	ND	ND	ND	ND	ND	ND	ND	ND	ND	ND	ND	NS	NS	NS
June-10	ND	NS	ND	ND	ND	ND	ND	ND	ND	ND	ND	ND	ND	ND	NS	NS	NS
March-11	NS	NS	NS	ND	NS	NS	NS	NS	NS	NS	NS	NS	ND	ND	NS	NS	NS
October-13	NS	NS	NS	NS	NS	NS	NS	NS	NS	NS	NS	NS	ND	NS	NS	NS	NS
April-14	NS	NS	NS	NS	NS	NS	NS	NS	NS	NS	NS	NS	ND	NS	NS	NS	NS
December-14	NS	NS	NS	NS	NS	NS	NS	NS	NS	NS	NS	NS	ND	NS	NS	NS	NS
May-15	NS	NS	NS	NS	NS	NS	NS	NS	NS	ND	NS	NS	ND	NS	NS	NS	NS
November-15	NS	NS	NS	NS	NS	NS	NS	NS	NS	0.48 J1c	NS	NS	ND	NS	NS	NS	NS
May-16	NS	NS	NS	NS	NS	NS	NS	NS	NS	ND	NS	NS	NS	NS	NS	NS	NS
November-16	ND	NS	ND	ND	ND	ND	ND	ND	0.34 J1c	ND	ND	4 1c	ND	ND	NS	NS	NS
May-17	ND	NS	ND	ND	ND	ND	ND	ND	ND	ND	ND	ND	ND	ND	NS	ND	NS
November-17	ND	NS	ND	ND	ND	ND	ND	ND	ND	ND	ND	4.5 1c	ND	ND	NS	ND	NS
May-18	ND	NS	ND	ND	ND	ND	ND	ND	ND	ND	ND	ND	ND	ND	NS	ND	NS
December-18	ND	NS	ND	ND	ND	ND	ND	ND	ND	ND	0.76 J1c	ND	ND	ND	NS	ND	NS
May-19	ND	NS	ND	ND	ND	ND	ND	ND	ND	ND	ND	ND	ND	ND	NS	ND	NS
November-19	ND	NS	ND	ND	ND	ND	ND	ND	ND	ND	ND	ND	ND	ND	NS	ND	NS
May-20	ND	NS	ND	ND	ND	ND	ND	ND	ND	ND	ND	ND	ND	ND	NS	ND	NS
November-20	ND	NS	ND	ND	ND	NS	ND	ND	ND	NS	ND	ND	ND	ND	NS	ND	NS
May-21	ND	NS	NS	ND	ND	ND	ND	ND	ND	ND	ND	ND	ND	ND	NS	ND	NS
November-21	ND	NS	ND	ND	ND	ND	ND	ND	ND	ND	NS	ND	ND	ND	NS	ND	NS
April-22	ND	NS	ND	ND	ND	ND	ND	ND	0.78 JCHL11c	ND	NS	ND	ND	ND	NS	ND	ND

ND: Non-Detect NS: Not Sampled

Event Date	GL-02 (-29)	GL-03R (-16)	GL-05 (-25)	GL-08 (-36)	GL-09 (-20)	GL-10 (-31)	GL-11 (-33)	GL-12 (-17)	GL-13 (-26)	GL-14 (-33)	GL-15 (-36)	GL-16 (-6)	GL-17 (-31)	GL-18 (-33)	GL-18R (-33)	GL-20 (-36)	LF-01D
Parameter: Anthracene (units=ug/L, PAL=1800)																	
July-09	ND	NS	ND	ND	ND	ND	ND	ND	ND	ND	ND	ND	ND	ND	NS	NS	NS
October-09	ND	NS	ND	ND	ND	ND	ND	ND	ND	ND	ND	ND	ND	ND	NS	NS	NS
March-10	ND	NS	ND	ND	ND	ND	ND	ND	ND	ND	ND	ND	ND	ND	NS	NS	NS
June-10	ND	NS	ND	ND	ND	ND	ND	ND	ND	ND	ND	ND	ND	ND	NS	NS	NS
March-11	NS	NS	NS	ND	NS	NS	NS	NS	NS	NS	NS	NS	ND	ND	NS	NS	NS
May-23	0.02 J	NS	ND	ND	ND	NS	ND	ND	ND	ND	ND	ND	ND	NS	NS	0.1 J	ND
October-23	0.02 J	NS	ND	0.03 J	0.02 J	ND	0.02 J	ND	ND	ND	ND	ND	0.24	NS	NS	0.09 J	0.03 J
May-24	ND	0.03 J	0.02 J	0.02 J	0.02 J	ND	ND	ND	ND	ND	ND	0.03 J	0.18	NS	0.8	0.16	ND
Parameter: Benz[a]anthracene (units=ug/L, PAL=0.03)																	
July-09	ND	NS	ND	ND	ND	ND	ND	ND	ND	ND	ND	ND	ND	ND	NS	NS	NS
October-09	ND	NS	ND	ND	ND	ND	ND	ND	ND	ND	ND	ND	ND	ND	NS	NS	NS
March-10	ND	NS	ND	ND	ND	ND	ND	ND	ND	ND	ND	ND	ND	ND	NS	NS	NS
June-10	ND	NS	ND	ND	ND	ND	ND	ND	ND	ND	ND	ND	ND	ND	NS	NS	NS
March-11	NS	NS	NS	ND	NS	NS	NS	NS	NS	NS	NS	NS	ND	ND	NS	NS	NS
November-22	ND	NS	0.02 J	0.02 J	0.02 J	0.03 J	ND	ND	0.02 J	0.02 J	0.03 J	0.02 J	0.04 J	0.03 JB	NS	0.03 JB	ND
May-23	0.1 B	NS	ND	ND	ND	NS	ND	ND	ND	ND	ND	ND	ND	NS	NS	ND	ND
October-23	0.02 J	NS	ND	0.03 J	0.07	ND	ND	0.03 J	ND	ND	ND	0.02 J	0.12	NS	NS	ND	0.03 J
May-24	ND	ND	ND	ND	ND	ND	ND	0.03 J	ND	ND	ND	0.04 J	ND	NS	0.07	0.04 J	ND
Parameter: Benzaldehyde (units=ug/l, PAL=1900)																	
November-22	ND	NS	ND	ND	ND	ND	ND	ND	ND	ND	ND	ND	ND	ND	NS	ND	ND
May-23	ND	NS	ND	ND	ND	NS	ND	ND	1.6 J	ND	ND	ND	ND	NS	NS	ND	ND
October-23	ND	NS	ND	ND	ND	ND	ND	ND	ND	ND	ND	ND	ND	NS	NS	ND	ND
May-24	ND	ND	ND	ND	ND	ND	ND	ND	1.9 J	ND	ND	ND	ND	NS	ND	ND	ND
Parameter: Benzo[a]pyrene (units=ug/L, PAL=0.2)																	

ND: Non-Detect NS: Not Sampled

Event Date	GL-02 (-29)	GL-03R (-16)	GL-05 (-25)	GL-08 (-36)	GL-09 (-20)	GL-10 (-31)	GL-11 (-33)	GL-12 (-17)	GL-13 (-26)	GL-14 (-33)	GL-15 (-36)	GL-16 (-6)	GL-17 (-31)	GL-18 (-33)	GL-18R (-33)	GL-20 (-36)	LF-01D
July-09	ND	NS	ND	ND	ND	ND	ND	ND	ND	ND	ND	ND	ND	ND	NS	NS	NS
October-09	ND	NS	ND	ND	ND	ND	ND	ND	ND	ND	ND	ND	ND	ND	NS	NS	NS
March-10	ND	NS	ND	ND	ND	ND	ND	ND	ND	ND	ND	ND	ND	ND	NS	NS	NS
June-10	ND	NS	ND	ND	ND	ND	ND	ND	ND	ND	ND	ND	ND	ND	NS	NS	NS
March-11	NS	NS	NS	ND	NS	NS	NS	NS	NS	NS	NS	NS	ND	ND	NS	NS	NS
November-22	ND	NS	ND	ND	0.02 J	0.02 J	ND	ND	ND	ND	ND	ND	ND	ND	NS	ND	ND
May-23	ND	NS	ND	ND	ND	NS	ND	ND	ND	ND	ND	ND	ND	NS	NS	ND	ND
October-23	ND	NS	ND	ND	0.05 J	ND	ND	ND	ND	ND	ND	ND	0.09 J	NS	NS	ND	ND
May-24	ND	ND	ND	ND	ND	ND	ND	ND	ND	ND	ND	0.04 J	ND	NS	0.02 J	ND	ND

Parameter: Benzo[b]fluoranthene (units=ug/L, PAL=0.25)

July-09	ND	NS	ND	ND	ND	ND	ND	ND	ND	ND	ND	ND	ND	ND	NS	NS	NS
October-09	ND	NS	ND	ND	ND	ND	ND	ND	ND	ND	ND	ND	ND	ND	NS	NS	NS
March-10	ND	NS	ND	ND	ND	ND	ND	ND	ND	ND	ND	ND	ND	ND	NS	NS	NS
June-10	ND	NS	ND	ND	ND	ND	ND	ND	ND	ND	ND	ND	ND	ND	NS	NS	NS
March-11	NS	NS	NS	ND	NS	NS	NS	NS	NS	NS	NS	NS	ND	ND	NS	NS	NS
November-22	ND	NS	ND	ND	0.02 J	0.03 J	ND	ND	ND	ND	ND	ND	0.02 J	ND	NS	0.02 JB	ND
May-23	ND	NS	ND	ND	ND	NS	ND	ND	ND	ND	ND	ND	ND	NS	NS	0.02 J	ND
October-23	ND	NS	ND	ND	0.06	ND	ND	ND	ND	ND	ND	0.03 J	0.2	NS	NS	ND	0.01 J
May-24	0.01 J	0.01 JB	ND	ND	ND	ND	ND	0.02 J	ND	ND	ND	0.05 J	ND	NS	0.03 J	0.02 J	ND

Parameter: Benzo[g,h,i]perylene (units=ug/L)

July-09	ND	NS	ND	ND	ND	ND	ND	ND	ND	ND	ND	ND	ND	ND	NS	NS	NS
October-09	ND	NS	ND	ND	ND	ND	ND	ND	ND	ND	ND	ND	ND	ND	NS	NS	NS
March-10	ND	NS	ND	ND	ND	ND	ND	ND	ND	ND	ND	ND	ND	ND	NS	NS	NS
June-10	ND	NS	ND	ND	ND	ND	ND	ND	ND	ND	ND	ND	ND	ND	NS	NS	NS
March-11	NS	NS	NS	ND	NS	NS	NS	NS	NS	NS	NS	NS	ND	ND	NS	NS	NS
November-22	ND	NS	ND	ND	0.04 J	0.02 J	ND	ND	ND	ND	ND	ND	ND	ND	NS	0.01 JB	ND

ND: Non-Detect NS: Not Sampled

Event Date	GL-02 (-29)	GL-03R (-16)	GL-05 (-25)	GL-08 (-36)	GL-09 (-20)	GL-10 (-31)	GL-11 (-33)	GL-12 (-17)	GL-13 (-26)	GL-14 (-33)	GL-15 (-36)	GL-16 (-6)	GL-17 (-31)	GL-18 (-33)	GL-18R (-33)	GL-20 (-36)	LF-01D
May-23	ND	NS	ND	ND	ND	NS	ND	ND	ND	ND	ND	ND	ND	NS	NS	ND	ND
October-23	ND	NS	ND	ND	0.06 J	ND	ND	ND	ND	ND	ND	0.02 J	0.13	NS	NS	0.01 J	ND
May-24	ND	ND	ND	ND	ND	ND	ND	ND	ND	ND	ND	0.05 J	ND	NS	ND	ND	ND
Parameter: Benzo[k]fluoranthene (units=ug/L, PAL=2.5)																	
July-09	ND	NS	ND	ND	ND	ND	ND	ND	ND	ND	ND	ND	ND	ND	NS	NS	NS
October-09	ND	NS	ND	ND	ND	ND	ND	ND	ND	ND	ND	ND	ND	ND	NS	NS	NS
March-10	ND	NS	ND	ND	ND	ND	ND	ND	ND	ND	ND	ND	ND	ND	NS	NS	NS
June-10	ND	NS	ND	ND	ND	ND	ND	ND	ND	ND	ND	ND	ND	ND	NS	NS	NS
March-11	NS	NS	NS	ND	NS	NS	NS	NS	NS	NS	NS	NS	ND	ND	NS	NS	NS
November-22	ND	NS	ND	ND	ND	0.01 J	ND	ND	ND	ND	ND	ND	ND	ND	NS	ND	ND
May-23	ND	NS	ND	ND	ND	NS	ND	ND	ND	ND	ND	ND	ND	NS	NS	ND	ND
October-23	ND	NS	ND	ND	0.06 J	ND	ND	ND	ND	ND	ND	0.02 J	0.07 J	NS	NS	ND	ND
May-24	ND	0.01 J	ND	ND	ND	ND	ND	0.01 J	ND	ND	ND	0.05 J	ND	NS	0.01 J	0.01 J	0.01 J
Parameter: bis(2-chloroethoxy)methane (units=ug/L, PAL=59)																	
July-09	ND	NS	ND	ND	ND	ND	ND	ND	ND	ND	ND	ND	ND	ND	NS	NS	NS
October-09	ND	NS	ND	ND	ND	ND	ND	ND	ND	ND	ND	ND	ND	ND	NS	NS	NS
March-10	ND	NS	ND	ND	ND	ND	ND	ND	ND	ND	ND	ND	ND	ND	NS	NS	NS
June-10	ND	NS	ND	ND	ND	ND	ND	ND	ND	ND	ND	ND	ND	ND	NS	NS	NS
March-11	NS	NS	NS	ND	NS	NS	NS	NS	NS	NS	NS	NS	ND	ND	NS	NS	NS
March-13	NS	NS	NS	NS	NS	NS	NS	NS	NS	NS	NS	NS	ND	NS	NS	NS	NS
October-13	NS	NS	NS	NS	NS	NS	NS	NS	NS	NS	NS	NS	ND	NS	NS	NS	NS
April-14	NS	NS	NS	NS	NS	NS	NS	NS	NS	NS	NS	NS	ND	NS	NS	NS	NS
December-14	NS	NS	NS	NS	NS	NS	NS	NS	NS	NS	NS	NS	ND	NS	NS	NS	NS
May-15	NS	NS	NS	NS	NS	NS	NS	NS	NS	ND	NS	NS	ND	NS	NS	NS	NS
November-15	NS	NS	NS	NS	NS	NS	NS	NS	NS	ND	NS	NS	ND	NS	NS	NS	NS
May-16	NS	NS	NS	NS	NS	NS	NS	NS	NS	ND	NS	NS	NS	NS	NS	NS	NS

ND: Non-Detect NS: Not Sampled

Event Date	GL-02 (-29)	GL-03R (-16)	GL-05 (-25)	GL-08 (-36)	GL-09 (-20)	GL-10 (-31)	GL-11 (-33)	GL-12 (-17)	GL-13 (-26)	GL-14 (-33)	GL-15 (-36)	GL-16 (-6)	GL-17 (-31)	GL-18 (-33)	GL-18R (-33)	GL-20 (-36)	LF-01D
November-16	ND	NS	ND	ND	ND	ND	ND	ND	ND	ND	ND	ND	ND	ND	NS	NS	NS
May-17	ND	NS	ND	ND	ND	ND	ND	ND	ND	ND	ND	ND	ND	ND	NS	ND	NS
November-17	ND	NS	ND	ND	ND	ND	ND	ND	ND	ND	ND	ND	ND	ND	NS	ND	NS
May-18	ND	NS	ND	ND	ND	ND	ND	ND	ND	ND	ND	ND	ND	ND	NS	ND	NS
December-18	ND	NS	ND	ND	0.21 J1c	ND	ND	ND	ND	ND	ND	ND	ND	ND	NS	ND	NS
May-19	ND	NS	ND	ND	ND	ND	ND	ND	ND	ND	ND	ND	ND	ND	NS	ND	NS
November-19	ND	NS	ND	ND	ND	ND	ND	ND	ND	ND	ND	ND	ND	ND	NS	ND	NS
May-20	ND	NS	ND	ND	ND	ND	ND	ND	ND	ND	ND	ND	ND	ND	NS	ND	NS
November-20	ND	NS	ND	ND	ND	ND	ND	ND	ND	ND	ND	ND	ND	ND	NS	ND	NS
May-21	ND	NS	NS	ND	ND	ND	ND	ND	ND	ND	ND	ND	ND	ND	NS	ND	NS
November-21	ND	NS	ND	ND	ND	ND	ND	ND	ND	ND	NS	ND	ND	ND	NS	ND	NS
April-22	ND	NS	ND	ND	ND	ND	ND	ND	ND	ND	NS	ND	ND	ND	NS	ND	ND
November-22	ND	NS	ND	ND	ND	ND	ND	ND	ND	ND	ND	ND	ND	ND	NS	ND	ND
May-23	ND	NS	ND	ND	ND	NS	ND	ND	ND	ND	ND	ND	ND	NS	NS	ND	ND
October-23	ND	NS	ND	ND	ND	ND	ND	ND	ND	ND	ND	ND	ND	NS	NS	ND	ND
May-24	ND	ND	ND	ND	ND	ND	ND	ND	ND	ND	ND	ND	ND	NS	ND	ND	ND

Parameter: bis(2-Chloroethyl)ether (units=ug/L, PAL=0.014)

July-09	ND	NS	ND	ND	ND	ND	ND	ND	ND	ND	ND	ND	ND	ND	NS	NS	NS
October-09	ND	NS	ND	ND	ND	ND	ND	ND	ND	ND	ND	ND	ND	ND	NS	NS	NS
March-10	ND	NS	ND	ND	ND	ND	ND	ND	ND	ND	ND	ND	ND	ND	NS	NS	NS
June-10	ND	NS	ND	ND	ND	ND	ND	ND	ND	ND	ND	ND	ND	ND	NS	NS	NS
March-11	NS	NS	NS	ND	NS	NS	NS	NS	NS	NS	NS	NS	ND	ND	NS	NS	NS
March-13	NS	NS	NS	NS	NS	NS	NS	NS	NS	NS	NS	NS	ND	NS	NS	NS	NS
October-13	NS	NS	NS	NS	NS	NS	NS	NS	NS	NS	NS	NS	ND	NS	NS	NS	NS
April-14	NS	NS	NS	NS	NS	NS	NS	NS	NS	NS	NS	NS	ND	NS	NS	NS	NS
December-14	NS	NS	NS	NS	NS	NS	NS	NS	NS	NS	NS	NS	ND	NS	NS	NS	NS

ND: Non-Detect NS: Not Sampled

Event Date	GL-02 (-29)	GL-03R (-16)	GL-05 (-25)	GL-08 (-36)	GL-09 (-20)	GL-10 (-31)	GL-11 (-33)	GL-12 (-17)	GL-13 (-26)	GL-14 (-33)	GL-15 (-36)	GL-16 (-6)	GL-17 (-31)	GL-18 (-33)	GL-18R (-33)	GL-20 (-36)	LF-01D
May-15	NS	NS	NS	NS	NS	NS	NS	NS	NS	ND	NS	NS	ND	NS	NS	NS	NS
November-15	NS	NS	NS	NS	NS	NS	NS	NS	NS	ND	NS	NS	ND	NS	NS	NS	NS
May-16	NS	NS	NS	NS	NS	NS	NS	NS	NS	ND	NS	NS	NS	NS	NS	NS	NS
November-16	ND	NS	ND	ND	ND	ND	ND	ND	ND	ND	ND	ND	ND	ND	NS	NS	NS
May-17	ND	NS	ND	ND	ND	ND	ND	ND	ND	ND	ND	ND	ND	ND	NS	ND	NS
November-17	ND	NS	ND	ND	ND	ND	ND	ND	ND	ND	ND	ND	ND	ND	NS	ND	NS
May-18	ND	NS	ND	ND	ND	ND	ND	ND	ND	ND	ND	ND	ND	ND	NS	ND	NS
December-18	ND	NS	ND	ND	ND	ND	ND	ND	ND	ND	ND	ND	ND	ND	NS	ND	NS
May-19	ND	NS	ND	ND	ND	ND	ND	ND	ND	ND	ND	ND	ND	ND	NS	ND	NS
November-19	ND	NS	ND	ND	ND	ND	ND	ND	ND	ND	ND	ND	ND	ND	NS	ND	NS
May-20	ND	NS	ND	ND	ND	ND	ND	ND	ND	ND	ND	ND	ND	ND	NS	ND	NS
November-20	ND	NS	ND	ND	ND	ND	ND	ND	ND	ND	ND	ND	ND	ND	NS	ND	NS
May-21	ND	NS	NS	ND	ND	ND	ND	ND	ND	ND	ND	ND	ND	ND	NS	ND	NS
November-21	ND	NS	ND	ND	ND	ND	ND	ND	ND	ND	NS	ND	ND	ND	NS	ND	NS
April-22	ND	NS	ND	ND	ND	ND	ND	ND	ND	ND	NS	ND	ND	ND	NS	ND	ND
November-22	ND	NS	ND	ND	ND	ND	ND	ND	ND	ND	ND	ND	ND	ND	NS	ND	ND
May-23	ND	NS	ND	ND	ND	NS	ND	ND	ND	ND	ND	ND	ND	NS	NS	ND	ND
October-23	ND	NS	ND	ND	ND	ND	ND	ND	ND	ND	ND	ND	ND	NS	NS	ND	ND
May-24	ND	ND	ND	ND	ND	ND	ND	ND	ND	ND	ND	ND	ND	NS	ND	ND	ND

Parameter: bis(2-Chloroisopropyl)ether (units=ug/L, PAL=0.36)

July-09	ND	NS	ND	ND	ND	ND	ND	ND	ND	ND	ND	ND	ND	ND	NS	NS	NS
October-09	ND	NS	ND	ND	ND	ND	ND	ND	ND	ND	ND	ND	ND	ND	NS	NS	NS
March-10	ND	NS	ND	ND	ND	ND	ND	ND	ND	ND	ND	ND	ND	ND	NS	NS	NS
June-10	ND	NS	ND	ND	ND	ND	ND	ND	ND	ND	ND	ND	ND	ND	NS	NS	NS
March-11	NS	NS	NS	ND	NS	NS	NS	NS	NS	NS	NS	NS	ND	ND	NS	NS	NS
March-13	NS	NS	NS	NS	NS	NS	NS	NS	NS	NS	NS	NS	ND	NS	NS	NS	NS

ND: Non-Detect NS: Not Sampled

Event Date	GL-02 (-29)	GL-03R (-16)	GL-05 (-25)	GL-08 (-36)	GL-09 (-20)	GL-10 (-31)	GL-11 (-33)	GL-12 (-17)	GL-13 (-26)	GL-14 (-33)	GL-15 (-36)	GL-16 (-6)	GL-17 (-31)	GL-18 (-33)	GL-18R (-33)	GL-20 (-36)	LF-01D
October-13	NS	NS	NS	NS	NS	NS	NS	NS	NS	NS	NS	NS	ND	NS	NS	NS	NS
April-14	NS	NS	NS	NS	NS	NS	NS	NS	NS	NS	NS	NS	ND	NS	NS	NS	NS
December-14	NS	NS	NS	NS	NS	NS	NS	NS	NS	NS	NS	NS	ND	NS	NS	NS	NS
May-15	NS	NS	NS	NS	NS	NS	NS	NS	NS	ND	NS	NS	ND	NS	NS	NS	NS
November-15	NS	NS	NS	NS	NS	NS	NS	NS	NS	ND	NS	NS	ND	NS	NS	NS	NS
May-16	NS	NS	NS	NS	NS	NS	NS	NS	NS	ND	NS	NS	NS	NS	NS	NS	NS
November-16	ND	NS	ND	ND	ND	ND	ND	ND	ND	ND	ND	ND	ND	ND	NS	NS	NS
May-17	ND	NS	ND	ND	ND	ND	ND	ND	ND	ND	ND	ND	ND	ND	NS	ND	NS
November-17	ND	NS	ND	ND	ND	ND	ND	ND	ND	ND	ND	ND	ND	ND	NS	ND	NS
May-18	ND	NS	ND	ND	ND	ND	ND	ND	ND	ND	ND	ND	ND	ND	NS	ND	NS
December-18	ND	NS	ND	ND	ND	ND	ND	ND	ND	ND	ND	ND	ND	ND	NS	ND	NS
May-19	ND	NS	ND	ND	ND	ND	ND	ND	ND	ND	ND	ND	ND	ND	NS	ND	NS
November-19	ND	NS	ND	ND	ND	ND	ND	ND	ND	ND	ND	ND	ND	ND	NS	ND	NS
May-20	ND	NS	ND	ND	ND	ND	ND	ND	ND	ND	ND	ND	ND	ND	NS	ND	NS
November-20	ND	NS	ND	ND	ND	ND	ND	ND	ND	ND	ND	ND	ND	ND	NS	ND	NS
May-21	ND	NS	NS	ND	ND	ND	ND	ND	ND	ND	ND	ND	ND	ND	NS	ND	NS
November-21	ND	NS	ND	ND	ND	ND	ND	ND	ND	ND	NS	ND	ND	ND	NS	ND	NS
April-22	ND	NS	ND	ND	ND	ND	ND	ND	ND	ND	NS	ND	ND	ND	NS	ND	ND
November-22	ND	NS	ND	ND	ND	ND	ND	ND	ND	ND	ND	ND	ND	ND	NS	ND	ND
May-23	ND	NS	ND	ND	ND	NS	ND	ND	ND	ND	ND	ND	ND	NS	NS	ND	ND
October-23	ND	NS	ND	ND	ND	ND	ND	ND	ND	ND	ND	ND	ND	NS	NS	ND	ND
May-24	ND	ND	ND	ND	ND	ND	ND	ND	ND	ND	ND	ND	ND	NS	ND	ND	ND

Parameter: bis(2-Ethylhexyl)phthalate (units=ug/L, PAL=6)

July-09	54	NS	50	ND	ND	14	ND	ND	ND	50	26	11	19	79	NS	NS	NS
October-09	ND	NS	40	ND	ND	41	ND	7.9	ND	46	ND	6.6	ND	ND	NS	NS	NS
March-10	ND	NS	ND	ND	ND	ND	ND	ND	ND	ND	ND	ND	ND	ND	NS	NS	NS

ND: Non-Detect NS: Not Sampled

Event Date	GL-02 (-29)	GL-03R (-16)	GL-05 (-25)	GL-08 (-36)	GL-09 (-20)	GL-10 (-31)	GL-11 (-33)	GL-12 (-17)	GL-13 (-26)	GL-14 (-33)	GL-15 (-36)	GL-16 (-6)	GL-17 (-31)	GL-18 (-33)	GL-18R (-33)	GL-20 (-36)	LF-01D
June-10	ND	NS	ND	ND	ND	ND	ND	ND	ND	ND	ND	ND	ND	ND	NS	NS	NS
March-11	NS	NS	NS	ND	NS	NS	NS	NS	NS	NS	NS	NS	ND	ND	NS	NS	NS
March-13	NS	NS	NS	NS	NS	NS	NS	NS	NS	NS	NS	NS	ND	NS	NS	NS	NS
October-13	NS	NS	NS	NS	NS	NS	NS	NS	NS	NS	NS	NS	ND	NS	NS	NS	NS
April-14	NS	NS	NS	NS	NS	NS	NS	NS	NS	NS	NS	NS	ND	NS	NS	NS	NS
December-14	NS	NS	NS	NS	NS	NS	NS	NS	NS	NS	NS	NS	ND	NS	NS	NS	NS
May-15	NS	NS	NS	NS	NS	NS	NS	NS	NS	ND	NS	NS	ND	NS	NS	NS	NS
November-15	NS	NS	NS	NS	NS	NS	NS	NS	NS	ND	NS	NS	0.24 J1c	NS	NS	NS	NS
May-16	NS	NS	NS	NS	NS	NS	NS	NS	NS	ND	NS	NS	NS	NS	NS	NS	NS
November-16	ND	NS	ND	ND	0.25 JB1c	ND	ND	ND	0.32 JB1c	ND	ND	ND	ND	ND	NS	NS	NS
May-17	0.3 J1c	NS	ND	ND	ND	ND	ND	ND	0.25 J1c	0.4 J1c	ND	ND	0.25 J	0.34 J	NS	0.29 J	NS
November-17	ND	NS	ND	ND	ND	ND	ND	ND	ND	ND	ND	ND	ND	0.23 J1c	NS	ND	NS
May-18	0.56 JB1c	NS	0.26 J1c	0.29 J	0.21 J1c	ND	0.23 J1c	ND	ND	0.23 J	0.23 J1c	ND	0.37 JB1c	0.15 J	NS	0.34 JB1c	NS
December-18	0.2 JB1c	NS	ND	0.27 J	0.24 J1c	0.25 J1c	0.15 J	ND	0.25 J1c	0.23 J1c	ND	0.3 J	0.16 J1c	0.23 J	NS	0.22 J1c	NS
May-19	ND	NS	0.39 J1c	0.46 J1c	0.68 JB1c	ND	ND	ND	ND	ND	0.63 JB1c	0.41 J1c2c	0.42 J1c	ND	NS	0.87 JB1c	NS
November-19	0.38 J1c	NS	ND	ND	0.41 J	0.48 J1c	0.43 J1c	0.54 J1c	0.53 J1c	ND	0.43 J	0.44 J1c	0.64 J1c	0.42 J1c	NS	ND	NS
May-20	ND	NS	ND	ND	ND	ND	ND	ND	ND	ND	ND	ND	ND	ND	NS	ND	NS
November-20	ND	NS	ND	ND	ND	ND	ND	ND	ND	ND	ND	ND	ND	ND	NS	ND	NS
May-21	ND	NS	NS	ND	2.6 1c	ND	ND	ND	ND	ND	ND	ND	ND	ND	NS	ND	NS
November-21	ND	NS	ND	ND	ND	ND	ND	ND	ND	ND	NS	ND	ND	ND	NS	ND	NS
April-22	ND	NS	7.6 1c	ND	ND	ND	ND	ND	ND	ND	NS	ND	ND	ND	NS	ND	ND
November-22	ND	NS	ND	ND	0.62 J	ND	ND	0.94 J	0.74 JB	ND	1.4	ND	ND	0.58 J	NS	ND	0.54 J
May-23	ND	NS	ND	ND	ND	NS	ND	ND	ND	ND	ND	ND	ND	NS	NS	ND	ND
October-23	ND	NS	ND	ND	ND	ND	ND	ND	ND	ND	ND	ND	ND	NS	NS	ND	ND
May-24	ND	ND	ND	ND	ND	ND	ND	ND	ND	ND	ND	ND	ND	NS	ND	ND	ND

Parameter: Butylbenzylphthalate (units=ug/L)

ND: Non-Detect NS: Not Sampled

Event Date	GL-02 (-29)	GL-03R (-16)	GL-05 (-25)	GL-08 (-36)	GL-09 (-20)	GL-10 (-31)	GL-11 (-33)	GL-12 (-17)	GL-13 (-26)	GL-14 (-33)	GL-15 (-36)	GL-16 (-6)	GL-17 (-31)	GL-18 (-33)	GL-18R (-33)	GL-20 (-36)	LF-01D
July-09	ND	NS	ND	ND	ND	ND	ND	ND	ND	ND	ND	ND	ND	ND	NS	NS	NS
October-09	ND	NS	ND	ND	ND	ND	ND	ND	ND	ND	ND	ND	ND	ND	NS	NS	NS
March-10	ND	NS	ND	ND	ND	ND	ND	ND	ND	ND	ND	ND	ND	ND	NS	NS	NS
June-10	ND	NS	ND	ND	ND	ND	ND	ND	ND	ND	ND	ND	ND	ND	NS	NS	NS
March-11	NS	NS	NS	ND	NS	NS	NS	NS	NS	NS	NS	NS	ND	ND	NS	NS	NS
March-13	NS	NS	NS	NS	NS	NS	NS	NS	NS	NS	NS	NS	ND	NS	NS	NS	NS
October-13	NS	NS	NS	NS	NS	NS	NS	NS	NS	NS	NS	NS	ND	NS	NS	NS	NS
April-14	NS	NS	NS	NS	NS	NS	NS	NS	NS	NS	NS	NS	ND	NS	NS	NS	NS
December-14	NS	NS	NS	NS	NS	NS	NS	NS	NS	NS	NS	NS	ND	NS	NS	NS	NS
May-15	NS	NS	NS	NS	NS	NS	NS	NS	NS	ND	NS	NS	ND	NS	NS	NS	NS
November-15	NS	NS	NS	NS	NS	NS	NS	NS	NS	ND	NS	NS	ND	NS	NS	NS	NS
May-16	NS	NS	NS	NS	NS	NS	NS	NS	NS	ND	NS	NS	NS	NS	NS	NS	NS
November-16	ND	NS	ND	ND	ND	ND	ND	ND	ND	ND	ND	ND	ND	ND	NS	NS	NS
May-17	ND	NS	ND	ND	ND	ND	ND	ND	ND	ND	ND	ND	ND	ND	NS	ND	NS
November-17	ND	NS	ND	ND	ND	ND	ND	ND	ND	ND	ND	ND	ND	ND	NS	ND	NS
May-18	ND	NS	ND	ND	ND	ND	ND	ND	ND	ND	ND	ND	ND	ND	NS	ND	NS
December-18	ND	NS	ND	ND	ND	ND	ND	ND	ND	ND	ND	ND	ND	ND	NS	ND	NS
May-19	ND	NS	ND	ND	ND	ND	ND	ND	ND	ND	ND	ND	ND	ND	NS	ND	NS
November-19	ND	NS	ND	ND	ND	ND	ND	ND	ND	ND	ND	ND	ND	ND	NS	ND	NS
May-20	ND	NS	ND	ND	ND	ND	ND	ND	ND	ND	ND	ND	ND	ND	NS	ND	NS
November-20	ND	NS	ND	ND	ND	ND	ND	ND	ND	ND	ND	ND	ND	ND	NS	ND	NS
May-21	ND	NS	NS	ND	ND	ND	ND	ND	ND	ND	ND	ND	ND	ND	NS	ND	NS
November-21	ND	NS	ND	ND	ND	ND	ND	ND	ND	ND	NS	ND	ND	ND	NS	ND	NS
April-22	ND	NS	ND	ND	ND	ND	ND	ND	ND	ND	NS	ND	ND	ND	NS	ND	ND
November-22	ND	NS	ND	ND	ND	ND	ND	ND	ND	ND	ND	ND	ND	ND	NS	ND	ND

Parameter: Caprolactam (units=ug/l, PAL=9900)

ND: Non-Detect NS: Not Sampled

Event Date	GL-02 (-29)	GL-03R (-16)	GL-05 (-25)	GL-08 (-36)	GL-09 (-20)	GL-10 (-31)	GL-11 (-33)	GL-12 (-17)	GL-13 (-26)	GL-14 (-33)	GL-15 (-36)	GL-16 (-6)	GL-17 (-31)	GL-18 (-33)	GL-18R (-33)	GL-20 (-36)	LF-01D
November-22	ND	NS	ND	ND	ND	ND	ND	ND	ND	ND	ND	ND	ND	ND	NS	ND	ND
May-23	ND	NS	ND	ND	ND	NS	ND	ND	ND	ND	ND	ND	ND	NS	NS	ND	ND
October-23	ND	NS	ND	ND	ND	ND	ND	ND	ND	ND	ND	ND	ND	NS	NS	ND	ND
May-24	ND	ND	ND	ND	ND	ND	ND	ND	ND	ND	ND	ND	ND	NS	ND	ND	ND
Parameter: Carbazole (units=ug/L)																	
March-13	NS	NS	NS	NS	NS	NS	NS	NS	NS	NS	NS	NS	ND	NS	NS	NS	NS
November-20	NS	NS	NS	NS	NS	ND	NS	NS	NS	ND	NS	NS	NS	NS	NS	NS	NS
November-22	ND	NS	ND	ND	ND	ND	ND	ND	ND	ND	ND	ND	ND	ND	NS	ND	ND
May-23	ND	NS	ND	ND	ND	NS	ND	ND	ND	ND	ND	ND	ND	NS	NS	ND	ND
October-23	ND	NS	ND	ND	ND	ND	ND	ND	ND	ND	ND	ND	ND	NS	NS	ND	ND
May-24	ND	ND	ND	ND	ND	ND	ND	ND	ND	ND	ND	ND	ND	NS	0.57 J	ND	ND
Parameter: Chrysene (units=ug/L, PAL=25)																	
July-09	ND	NS	ND	ND	ND	ND	ND	ND	ND	ND	ND	ND	ND	ND	NS	NS	NS
October-09	ND	NS	ND	ND	ND	ND	ND	ND	ND	ND	ND	ND	ND	ND	NS	NS	NS
March-10	ND	NS	ND	ND	ND	ND	ND	ND	ND	ND	ND	ND	ND	ND	NS	NS	NS
June-10	ND	NS	ND	ND	ND	ND	ND	ND	ND	ND	ND	ND	ND	ND	NS	NS	NS
March-11	NS	NS	NS	ND	NS	NS	NS	NS	NS	NS	NS	NS	ND	ND	NS	NS	NS
May-23	ND	NS	ND	ND	ND	NS	ND	ND	ND	ND	ND	ND	ND	NS	NS	0.02 J	ND
October-23	ND	NS	ND	ND	0.06 J	ND	ND	ND	ND	ND	ND	0.03 J	0.1	NS	NS	ND	0.03 J
May-24	ND	0.02 J	ND	ND	ND	ND	ND	0.02 J	ND	ND	ND	0.04 J	ND	NS	0.07 J	0.02 J	0.01 J
Parameter: Dibenz[a,h]anthracene (units=ug/L, PAL=0.025)																	
July-09	ND	NS	ND	ND	ND	ND	ND	ND	ND	ND	ND	ND	ND	ND	NS	NS	NS
October-09	ND	NS	ND	ND	ND	ND	ND	ND	ND	ND	ND	ND	ND	ND	NS	NS	NS
March-10	ND	NS	ND	ND	ND	ND	ND	ND	ND	ND	ND	ND	ND	ND	NS	NS	NS
June-10	ND	NS	ND	ND	ND	ND	ND	ND	ND	ND	ND	ND	ND	ND	NS	NS	NS

ND: Non-Detect NS: Not Sampled

Event Date	GL-02 (-29)	GL-03R (-16)	GL-05 (-25)	GL-08 (-36)	GL-09 (-20)	GL-10 (-31)	GL-11 (-33)	GL-12 (-17)	GL-13 (-26)	GL-14 (-33)	GL-15 (-36)	GL-16 (-6)	GL-17 (-31)	GL-18 (-33)	GL-18R (-33)	GL-20 (-36)	LF-01D
March-11	NS	NS	NS	ND	NS	NS	NS	NS	NS	NS	NS	NS	ND	ND	NS	NS	NS
November-22	ND	NS	ND	ND	ND	ND	ND	ND	ND	ND	ND	ND	ND	ND	NS	ND	ND
May-23	ND	NS	ND	ND	ND	NS	ND	ND	ND	ND	ND	ND	ND	NS	NS	ND	ND
October-23	ND	NS	ND	ND	0.06	ND	ND	ND	ND	ND	ND	0.02 J	ND	NS	NS	ND	ND
May-24	ND	ND	ND	ND	ND	ND	ND	ND	ND	ND	ND	0.05 J	ND	NS	ND	ND	ND
Parameter: Dibenzofuran (units=ug/L)																	
July-09	ND	NS	ND	ND	ND	ND	ND	ND	ND	ND	ND	ND	ND	ND	NS	NS	NS
October-09	ND	NS	ND	ND	ND	ND	ND	ND	ND	ND	ND	ND	ND	ND	NS	NS	NS
March-10	ND	NS	ND	ND	ND	ND	ND	ND	ND	ND	ND	ND	ND	ND	NS	NS	NS
June-10	ND	NS	ND	ND	ND	ND	ND	ND	ND	ND	ND	ND	ND	ND	NS	NS	NS
March-11	NS	NS	NS	ND	NS	NS	NS	NS	NS	NS	NS	NS	ND	ND	NS	NS	NS
March-13	NS	NS	NS	NS	NS	NS	NS	NS	NS	NS	NS	NS	ND	NS	NS	NS	NS
October-13	NS	NS	NS	NS	NS	NS	NS	NS	NS	NS	NS	NS	ND	NS	NS	NS	NS
April-14	NS	NS	NS	NS	NS	NS	NS	NS	NS	NS	NS	NS	ND	NS	NS	NS	NS
December-14	NS	NS	NS	NS	NS	NS	NS	NS	NS	NS	NS	NS	ND	NS	NS	NS	NS
May-15	NS	NS	NS	NS	NS	NS	NS	NS	NS	ND	NS	NS	ND	NS	NS	NS	NS
November-15	NS	NS	NS	NS	NS	NS	NS	NS	NS	ND	NS	NS	ND	NS	NS	NS	NS
May-16	NS	NS	NS	NS	NS	NS	NS	NS	NS	ND	NS	NS	NS	NS	NS	NS	NS
November-16	ND	NS	ND	ND	ND	ND	ND	ND	ND	ND	ND	ND	ND	ND	NS	NS	NS
May-17	ND	NS	ND	ND	ND	ND	ND	ND	ND	ND	ND	ND	ND	ND	NS	ND	NS
November-17	ND	NS	ND	ND	ND	ND	ND	ND	ND	ND	ND	ND	ND	ND	NS	ND	NS
May-18	ND	NS	ND	ND	ND	ND	ND	ND	ND	ND	ND	ND	ND	ND	NS	ND	NS
December-18	ND	NS	ND	ND	ND	ND	ND	ND	ND	ND	ND	ND	ND	ND	NS	ND	NS
May-19	ND	NS	ND	ND	ND	ND	ND	ND	ND	ND	ND	ND	ND	ND	NS	ND	NS
November-19	ND	NS	ND	ND	ND	ND	ND	ND	ND	ND	ND	ND	ND	ND	NS	ND	NS
May-20	ND	NS	ND	ND	ND	ND	ND	ND	ND	ND	ND	ND	ND	ND	NS	ND	NS

ND: Non-Detect NS: Not Sampled

Event Date	GL-02 (-29)	GL-03R (-16)	GL-05 (-25)	GL-08 (-36)	GL-09 (-20)	GL-10 (-31)	GL-11 (-33)	GL-12 (-17)	GL-13 (-26)	GL-14 (-33)	GL-15 (-36)	GL-16 (-6)	GL-17 (-31)	GL-18 (-33)	GL-18R (-33)	GL-20 (-36)	LF-01D
November-20	ND	NS	ND	ND	ND	ND	ND	ND	ND	ND	ND	ND	ND	ND	NS	ND	NS
May-21	ND	NS	NS	ND	1.1 1c	ND	ND	ND	ND	ND	ND	ND	ND	ND	NS	ND	NS
November-21	ND	NS	ND	ND	ND	ND	ND	ND	ND	ND	NS	ND	ND	ND	NS	ND	NS
April-22	ND	NS	ND	ND	ND	ND	ND	ND	ND	ND	NS	ND	ND	ND	NS	ND	ND
November-22	ND	NS	ND	ND	ND	ND	ND	ND	ND	ND	ND	ND	ND	ND	NS	ND	ND
Parameter: Diethylphthalate (units=ug/L, PAL=15000)																	
July-09	ND	NS	ND	ND	ND	ND	ND	ND	ND	ND	ND	ND	ND	ND	NS	NS	NS
October-09	ND	NS	ND	ND	ND	ND	ND	ND	ND	ND	ND	ND	ND	ND	NS	NS	NS
March-10	ND	NS	ND	ND	ND	ND	ND	ND	ND	ND	ND	ND	ND	ND	NS	NS	NS
June-10	ND	NS	ND	ND	ND	ND	ND	ND	ND	ND	ND	ND	ND	ND	NS	NS	NS
March-11	NS	NS	NS	ND	NS	NS	NS	NS	NS	NS	NS	NS	ND	ND	NS	NS	NS
March-13	NS	NS	NS	NS	NS	NS	NS	NS	NS	NS	NS	NS	ND	NS	NS	NS	NS
October-13	NS	NS	NS	NS	NS	NS	NS	NS	NS	NS	NS	NS	ND	NS	NS	NS	NS
April-14	NS	NS	NS	NS	NS	NS	NS	NS	NS	NS	NS	NS	ND	NS	NS	NS	NS
December-14	NS	NS	NS	NS	NS	NS	NS	NS	NS	NS	NS	NS	ND	NS	NS	NS	NS
May-15	NS	NS	NS	NS	NS	NS	NS	NS	NS	ND	NS	NS	ND	NS	NS	NS	NS
November-15	NS	NS	NS	NS	NS	NS	NS	NS	NS	ND	NS	NS	ND	NS	NS	NS	NS
May-16	NS	NS	NS	NS	NS	NS	NS	NS	NS	ND	NS	NS	NS	NS	NS	NS	NS
November-16	0.2 J1c	NS	0.33 J1c	0.73 J1c	ND	ND	ND	ND	ND	ND	ND	ND	ND	0.33 J1c	NS	NS	NS
May-17	ND	NS	ND	ND	ND	ND	ND	ND	ND	ND	ND	ND	ND	ND	NS	ND	NS
November-17	ND	NS	ND	ND	ND	ND	ND	ND	ND	ND	ND	ND	ND	ND	NS	ND	NS
May-18	ND	NS	ND	ND	ND	ND	ND	ND	ND	ND	ND	ND	ND	ND	NS	ND	NS
December-18	ND	NS	ND	ND	ND	ND	ND	ND	ND	ND	ND	ND	ND	ND	NS	ND	NS
May-19	ND	NS	ND	ND	ND	ND	ND	ND	ND	ND	ND	ND	ND	ND	NS	ND	NS
November-19	ND	NS	ND	ND	ND	ND	ND	ND	ND	ND	ND	ND	ND	ND	NS	ND	NS
May-20	ND	NS	ND	ND	ND	ND	ND	ND	ND	ND	ND	ND	ND	ND	NS	ND	NS

ND: Non-Detect NS: Not Sampled

Event Date	GL-02 (-29)	GL-03R (-16)	GL-05 (-25)	GL-08 (-36)	GL-09 (-20)	GL-10 (-31)	GL-11 (-33)	GL-12 (-17)	GL-13 (-26)	GL-14 (-33)	GL-15 (-36)	GL-16 (-6)	GL-17 (-31)	GL-18 (-33)	GL-18R (-33)	GL-20 (-36)	LF-01D
November-20	ND	NS	ND	ND	ND	ND	ND	ND	ND	ND	ND	ND	ND	ND	NS	ND	NS
May-21	ND	NS	NS	ND	ND	ND	ND	ND	ND	ND	ND	ND	ND	ND	NS	ND	NS
November-21	ND	NS	ND	ND	ND	ND	ND	ND	ND	ND	NS	ND	ND	ND	NS	ND	NS
April-22	ND	NS	ND	ND	ND	ND	ND	ND	ND	ND	NS	ND	ND	ND	NS	ND	ND
November-22	ND	NS	ND	ND	ND	ND	ND	ND	ND	ND	ND	ND	ND	ND	NS	ND	ND
May-23	ND	NS	ND	ND	ND	NS	ND	ND	ND	ND	ND	ND	ND	NS	NS	ND	ND
October-23	ND	NS	ND	ND	ND	ND	ND	ND	ND	ND	ND	ND	ND	NS	NS	ND	ND
May-24	ND	ND	ND	ND	ND	ND	ND	ND	ND	ND	ND	ND	ND	NS	ND	ND	ND
Parameter: Dimethylphthalate (units=ug/L)																	
July-09	ND	NS	ND	ND	ND	ND	ND	ND	ND	ND	ND	ND	ND	ND	NS	NS	NS
October-09	ND	NS	ND	ND	ND	ND	ND	ND	ND	ND	ND	ND	ND	ND	NS	NS	NS
March-10	ND	NS	ND	ND	ND	ND	ND	ND	ND	ND	ND	ND	ND	ND	NS	NS	NS
June-10	ND	NS	ND	ND	ND	ND	ND	ND	ND	ND	ND	ND	ND	ND	NS	NS	NS
March-11	NS	NS	NS	ND	NS	NS	NS	NS	NS	NS	NS	NS	ND	ND	NS	NS	NS
March-13	NS	NS	NS	NS	NS	NS	NS	NS	NS	NS	NS	NS	ND	NS	NS	NS	NS
October-13	NS	NS	NS	NS	NS	NS	NS	NS	NS	NS	NS	NS	ND	NS	NS	NS	NS
April-14	NS	NS	NS	NS	NS	NS	NS	NS	NS	NS	NS	NS	ND	NS	NS	NS	NS
December-14	NS	NS	NS	NS	NS	NS	NS	NS	NS	NS	NS	NS	ND	NS	NS	NS	NS
May-15	NS	NS	NS	NS	NS	NS	NS	NS	NS	ND	NS	NS	ND	NS	NS	NS	NS
November-15	NS	NS	NS	NS	NS	NS	NS	NS	NS	ND	NS	NS	ND	NS	NS	NS	NS
May-16	NS	NS	NS	NS	NS	NS	NS	NS	NS	ND	NS	NS	NS	NS	NS	NS	NS
November-16	ND	NS	ND	ND	ND	ND	ND	ND	ND	ND	ND	ND	ND	ND	NS	NS	NS
May-17	ND	NS	ND	ND	ND	ND	ND	ND	ND	ND	ND	ND	ND	ND	NS	ND	NS
November-17	ND	NS	ND	ND	ND	ND	ND	ND	ND	ND	ND	ND	ND	ND	NS	ND	NS
May-18	ND	NS	ND	ND	ND	ND	ND	ND	ND	ND	ND	ND	ND	ND	NS	ND	NS
December-18	ND	NS	ND	ND	ND	ND	ND	ND	ND	ND	ND	ND	ND	ND	NS	ND	NS

ND: Non-Detect NS: Not Sampled

Event Date	GL-02 (-29)	GL-03R (-16)	GL-05 (-25)	GL-08 (-36)	GL-09 (-20)	GL-10 (-31)	GL-11 (-33)	GL-12 (-17)	GL-13 (-26)	GL-14 (-33)	GL-15 (-36)	GL-16 (-6)	GL-17 (-31)	GL-18 (-33)	GL-18R (-33)	GL-20 (-36)	LF-01D
May-19	ND	NS	ND	ND	ND	ND	ND	ND	ND	ND	ND	ND	ND	ND	NS	ND	NS
November-19	ND	NS	ND	ND	ND	ND	ND	ND	ND	ND	ND	ND	ND	ND	NS	ND	NS
May-20	ND	NS	ND	ND	ND	ND	ND	ND	ND	ND	ND	ND	ND	ND	NS	ND	NS
November-20	ND	NS	ND	ND	ND	ND	ND	ND	ND	ND	ND	ND	ND	ND	NS	ND	NS
May-21	ND	NS	NS	ND	ND	ND	ND	ND	ND	ND	ND	ND	ND	ND	NS	ND	NS
November-21	ND	NS	ND	ND	ND	ND	ND	ND	ND	ND	NS	ND	ND	ND	NS	ND	NS
April-22	ND	NS	ND	ND	ND	ND	ND	ND	ND	ND	NS	ND	ND	ND	NS	ND	ND
November-22	ND	NS	ND	ND	ND	ND	ND	ND	ND	ND	ND	ND	ND	ND	NS	ND	ND

Parameter: Di-n-butylphthalate (units=ug/L, PAL=900)

July-09	ND	NS	ND	ND	ND	ND	ND	ND	ND	ND	ND	ND	ND	ND	NS	NS	NS
October-09	ND	NS	ND	ND	ND	ND	ND	ND	ND	ND	ND	ND	ND	ND	NS	NS	NS
March-10	ND	NS	ND	ND	ND	ND	ND	ND	ND	ND	ND	ND	ND	ND	NS	NS	NS
June-10	ND	NS	ND	ND	ND	ND	ND	ND	ND	ND	ND	ND	ND	ND	NS	NS	NS
March-11	NS	NS	NS	ND	NS	NS	NS	NS	NS	NS	NS	NS	ND	ND	NS	NS	NS
March-13	NS	NS	NS	NS	NS	NS	NS	NS	NS	NS	NS	NS	ND	NS	NS	NS	NS
October-13	NS	NS	NS	NS	NS	NS	NS	NS	NS	NS	NS	NS	ND	NS	NS	NS	NS
April-14	NS	NS	NS	NS	NS	NS	NS	NS	NS	NS	NS	NS	ND	NS	NS	NS	NS
December-14	NS	NS	NS	NS	NS	NS	NS	NS	NS	NS	NS	NS	ND	NS	NS	NS	NS
May-15	NS	NS	NS	NS	NS	NS	NS	NS	NS	ND	NS	NS	ND	NS	NS	NS	NS
November-15	NS	NS	NS	NS	NS	NS	NS	NS	NS	ND	NS	NS	ND	NS	NS	NS	NS
May-16	NS	NS	NS	NS	NS	NS	NS	NS	NS	ND	NS	NS	NS	NS	NS	NS	NS
November-16	ND	NS	ND	ND	ND	ND	ND	ND	ND	ND	ND	ND	ND	ND	NS	NS	NS
May-17	ND	NS	ND	ND	ND	ND	ND	ND	ND	ND	ND	0.37 J	0.82 J	1.2	NS	0.43 J	NS
November-17	ND	NS	ND	ND	ND	ND	ND	ND	ND	ND	ND	ND	ND	ND	NS	ND	NS
May-18	ND	NS	ND	ND	0.52 J1c	ND	0.22 J1c	ND	ND	ND	ND	ND	ND	ND	NS	ND	NS
December-18	ND	NS	ND	ND	ND	ND	ND	ND	ND	ND	ND	ND	ND	ND	NS	ND	NS

ND: Non-Detect NS: Not Sampled

Event Date	GL-02 (-29)	GL-03R (-16)	GL-05 (-25)	GL-08 (-36)	GL-09 (-20)	GL-10 (-31)	GL-11 (-33)	GL-12 (-17)	GL-13 (-26)	GL-14 (-33)	GL-15 (-36)	GL-16 (-6)	GL-17 (-31)	GL-18 (-33)	GL-18R (-33)	GL-20 (-36)	LF-01D
May-19	ND	NS	ND	ND	ND	ND	ND	ND	ND	ND	ND	ND	ND	ND	NS	ND	NS
November-19	ND	NS	ND	ND	ND	ND	ND	ND	ND	ND	ND	ND	ND	ND	NS	ND	NS
May-20	ND	NS	0.46 J1c	0.38 JB1c	ND	0.76 J1c	1.1 1c	0.82 J1c	0.54 J1c	0.38 J1c	0.8 JB1c	0.68 JB1c	0.71 JB1c	0.5 J1c	NS	0.59 J1c	NS
November-20	ND	NS	ND	ND	ND	ND	ND	ND	ND	ND	ND	ND	ND	ND	NS	ND	NS
May-21	ND	NS	NS	ND	ND	ND	ND	ND	ND	ND	ND	ND	ND	ND	NS	ND	NS
November-21	ND	NS	ND	ND	ND	ND	ND	ND	ND	ND	NS	ND	ND	ND	NS	ND	NS
April-22	ND	NS	ND	ND	ND	ND	ND	ND	ND	ND	NS	ND	ND	ND	NS	ND	ND
November-22	0.56 J	NS	1.8 J	ND	ND	ND	ND	ND	ND	ND	ND	ND	ND	0.54 J	NS	ND	ND
May-23	ND	NS	ND	ND	ND	NS	ND	ND	ND	ND	ND	ND	ND	NS	NS	ND	ND
October-23	ND	NS	ND	ND	ND	ND	ND	ND	ND	ND	ND	ND	ND	NS	NS	ND	ND
May-24	ND	ND	ND	ND	ND	ND	ND	ND	ND	ND	ND	ND	ND	NS	0.45 J	ND	ND
Parameter: Di-n-ocylphthalate (units=ug/L, PAL=200)																	
July-09	ND	NS	ND	ND	ND	ND	ND	ND	ND	ND	ND	ND	ND	ND	NS	NS	NS
October-09	ND	NS	ND	ND	ND	ND	ND	ND	ND	ND	ND	ND	ND	ND	NS	NS	NS
March-10	ND	NS	ND	ND	ND	ND	ND	ND	ND	ND	ND	ND	ND	ND	NS	NS	NS
June-10	ND	NS	ND	ND	ND	ND	ND	ND	ND	ND	ND	ND	ND	ND	NS	NS	NS
March-11	NS	NS	NS	ND	NS	NS	NS	NS	NS	NS	NS	NS	NS	ND	NS	NS	NS
March-13	NS	NS	NS	NS	NS	NS	NS	NS	NS	NS	NS	NS	NS	ND	NS	NS	NS
October-13	NS	NS	NS	NS	NS	NS	NS	NS	NS	NS	NS	NS	NS	ND	NS	NS	NS
April-14	NS	NS	NS	NS	NS	NS	NS	NS	NS	NS	NS	NS	NS	ND	NS	NS	NS
December-14	NS	NS	NS	NS	NS	NS	NS	NS	NS	NS	NS	NS	1.3	NS	NS	NS	NS
May-15	NS	NS	NS	NS	NS	NS	NS	NS	NS	ND	NS	NS	ND	NS	NS	NS	NS
November-15	NS	NS	NS	NS	NS	NS	NS	NS	NS	ND	NS	NS	ND	NS	NS	NS	NS
May-16	NS	NS	NS	NS	NS	NS	NS	NS	NS	ND	NS	NS	NS	NS	NS	NS	NS
November-16	ND	NS	ND	ND	ND	ND	ND	ND	ND	ND	ND	ND	ND	ND	NS	NS	NS
May-17	ND	NS	ND	ND	ND	ND	ND	0.64 J1c	0.65 J1c	0.77 J1c	ND	ND	ND	ND	NS	ND	NS

ND: Non-Detect NS: Not Sampled

Event Date	GL-02 (-29)	GL-03R (-16)	GL-05 (-25)	GL-08 (-36)	GL-09 (-20)	GL-10 (-31)	GL-11 (-33)	GL-12 (-17)	GL-13 (-26)	GL-14 (-33)	GL-15 (-36)	GL-16 (-6)	GL-17 (-31)	GL-18 (-33)	GL-18R (-33)	GL-20 (-36)	LF-01D
November-17	ND	NS	ND	ND	ND	ND	ND	ND	ND	ND	ND	ND	ND	0.18 J1c	NS	ND	NS
May-18	ND	NS	ND	ND	ND	ND	ND	ND	ND	ND	ND	ND	ND	ND	NS	ND	NS
December-18	ND	NS	ND	ND	ND	ND	ND	ND	ND	ND	ND	ND	ND	ND	NS	ND	NS
May-19	ND	NS	ND	ND	ND	ND	ND	ND	ND	ND	ND	ND	ND	ND	NS	ND	NS
November-19	ND	NS	ND	ND	0.36 J	ND	ND	ND	ND	ND	ND	ND	ND	ND	NS	ND	NS
May-20	ND	NS	ND	ND	ND	ND	ND	ND	ND	ND	ND	ND	ND	ND	NS	ND	NS
November-20	ND	NS	ND	ND	ND	ND	ND	ND	ND	ND	ND	ND	ND	ND	NS	ND	NS
May-21	ND	NS	NS	ND	1.3 J1c	ND	ND	ND	ND	ND	ND	ND	ND	ND	NS	ND	NS
November-21	ND	NS	ND	ND	ND	ND	ND	ND	ND	ND	NS	ND	ND	ND	NS	ND	NS
April-22	ND	NS	ND	ND	ND	ND	ND	ND	ND	ND	NS	ND	ND	ND	NS	ND	ND
November-22	ND	NS	ND	ND	ND	ND	ND	ND	ND	ND	ND	ND	ND	ND	NS	ND	ND
May-23	ND	NS	ND	ND	ND	NS	ND	ND	ND	ND	ND	ND	ND	NS	NS	ND	ND
October-23	ND	NS	ND	ND	ND	ND	ND	ND	ND	ND	ND	ND	ND	NS	NS	ND	ND
May-24	ND	ND	ND	ND	ND	ND	ND	ND	ND	ND	ND	ND	ND	NS	ND	ND	ND

Parameter: Fluoranthene (units=ug/L, PAL=800)

July-09	ND	NS	ND	ND	ND	ND	ND	ND	ND	ND	ND	ND	ND	ND	NS	NS	NS
October-09	ND	NS	ND	ND	ND	ND	ND	ND	ND	ND	ND	ND	ND	ND	NS	NS	NS
March-10	ND	NS	ND	ND	ND	ND	ND	ND	ND	ND	ND	ND	ND	ND	NS	NS	NS
June-10	ND	NS	ND	ND	ND	ND	ND	ND	ND	ND	ND	ND	ND	ND	NS	NS	NS
March-11	NS	NS	NS	ND	NS	NS	NS	NS	NS	NS	NS	NS	ND	ND	NS	NS	NS
May-23	0.03 J	NS	ND	ND	ND	NS	ND	ND	ND	ND	ND	ND	ND	NS	NS	0.02 J	0.13
October-23	ND	NS	ND	0.02 J	0.06 J	ND	ND	ND	ND	ND	ND	ND	0.06 J	NS	NS	0.05 J	0.06 J
May-24	ND	0.03 JB	ND	0.02 J	0.03 J	ND	ND	ND	ND	ND	ND	ND	ND	NS	1.3	0.04 J	0.07 JB

Parameter: Fluorene (units=ug/L, PAL=290)

July-09	ND	NS	ND	ND	ND	ND	ND	ND	ND	ND	ND	ND	ND	ND	NS	NS	NS
October-09	ND	NS	ND	ND	ND	ND	ND	ND	ND	ND	ND	ND	ND	ND	NS	NS	NS

ND: Non-Detect NS: Not Sampled

Event Date	GL-02 (-29)	GL-03R (-16)	GL-05 (-25)	GL-08 (-36)	GL-09 (-20)	GL-10 (-31)	GL-11 (-33)	GL-12 (-17)	GL-13 (-26)	GL-14 (-33)	GL-15 (-36)	GL-16 (-6)	GL-17 (-31)	GL-18 (-33)	GL-18R (-33)	GL-20 (-36)	LF-01D
March-10	ND	NS	ND	ND	ND	ND	ND	ND	ND	ND	ND	ND	ND	ND	NS	NS	NS
June-10	ND	NS	ND	ND	ND	ND	ND	ND	ND	ND	ND	ND	ND	ND	NS	NS	NS
March-11	NS	NS	NS	ND	NS	NS	NS	NS	NS	NS	NS	NS	ND	ND	NS	NS	NS
May-23	0.05 J	NS	ND	ND	ND	NS	ND	ND	ND	ND	ND	ND	ND	NS	NS	0.01 J	ND
October-23	0.02 J	NS	ND	0.02 J	ND	ND	ND	ND	ND	ND	0.02 J	ND	0.01 J	NS	NS	0.01 J	0.05 J
May-24	ND	0.03 J	ND	0.02 J	ND	ND	ND	ND	ND	ND	ND	ND	ND	NS	1.4	0.04 J	ND

Parameter: Hexachlorobenzene (units=ug/L, PAL=1)

July-09	ND	NS	ND	ND	ND	ND	ND	ND	ND	ND	ND	ND	ND	ND	NS	NS	NS
October-09	ND	NS	ND	ND	ND	ND	ND	ND	ND	ND	ND	ND	ND	ND	NS	NS	NS
March-10	ND	NS	ND	ND	ND	ND	ND	ND	ND	ND	ND	ND	ND	ND	NS	NS	NS
June-10	ND	NS	ND	ND	ND	ND	ND	ND	ND	ND	ND	ND	ND	ND	NS	NS	NS
March-11	NS	NS	NS	ND	NS	NS	NS	NS	NS	NS	NS	NS	ND	ND	NS	NS	NS
March-13	NS	NS	NS	NS	NS	NS	NS	NS	NS	NS	NS	NS	ND	NS	NS	NS	NS
October-13	NS	NS	NS	NS	NS	NS	NS	NS	NS	NS	NS	NS	ND	NS	NS	NS	NS
April-14	NS	NS	NS	NS	NS	NS	NS	NS	NS	NS	NS	NS	ND	NS	NS	NS	NS
December-14	NS	NS	NS	NS	NS	NS	NS	NS	NS	NS	NS	NS	ND	NS	NS	NS	NS
May-15	NS	NS	NS	NS	NS	NS	NS	NS	NS	ND	NS	NS	ND	NS	NS	NS	NS
November-15	NS	NS	NS	NS	NS	NS	NS	NS	NS	ND	NS	NS	ND	NS	NS	NS	NS
May-16	NS	NS	NS	NS	NS	NS	NS	NS	NS	ND	NS	NS	NS	NS	NS	NS	NS
November-16	ND	NS	ND	ND	ND	ND	ND	ND	ND	ND	ND	ND	ND	ND	NS	NS	NS
May-17	ND	NS	ND	ND	ND	ND	ND	ND	ND	ND	ND	ND	ND	ND	NS	ND	NS
November-17	ND	NS	ND	ND	ND	ND	ND	ND	ND	ND	ND	ND	ND	ND	NS	ND	NS
May-18	ND	NS	ND	ND	ND	ND	ND	ND	ND	ND	ND	ND	ND	ND	NS	ND	NS
December-18	ND	NS	ND	ND	ND	ND	ND	ND	ND	ND	ND	ND	ND	ND	NS	ND	NS
May-19	ND	NS	ND	ND	ND	ND	ND	ND	ND	ND	ND	ND	ND	ND	NS	ND	NS
November-19	ND	NS	ND	ND	ND	ND	ND	ND	ND	ND	ND	ND	ND	ND	NS	ND	NS

ND: Non-Detect NS: Not Sampled

Event Date	GL-02 (-29)	GL-03R (-16)	GL-05 (-25)	GL-08 (-36)	GL-09 (-20)	GL-10 (-31)	GL-11 (-33)	GL-12 (-17)	GL-13 (-26)	GL-14 (-33)	GL-15 (-36)	GL-16 (-6)	GL-17 (-31)	GL-18 (-33)	GL-18R (-33)	GL-20 (-36)	LF-01D
May-20	ND	NS	ND	ND	ND	ND	ND	ND	ND	ND	ND	ND	ND	ND	NS	ND	NS
November-20	ND	NS	ND	ND	ND	ND	ND	ND	ND	ND	ND	ND	ND	ND	NS	ND	NS
May-21	ND	NS	NS	ND	ND	ND	ND	ND	ND	ND	ND	ND	ND	ND	NS	ND	NS
November-21	ND	NS	ND	ND	ND	ND	ND	ND	ND	ND	NS	ND	ND	ND	NS	ND	NS
April-22	ND	NS	ND	ND	ND	ND	ND	ND	ND	ND	NS	ND	ND	ND	NS	ND	ND
November-22	ND	NS	ND	ND	ND	ND	ND	ND	ND	ND	ND	0.01 J	ND	ND	NS	ND	ND
May-23	ND	NS	ND	ND	ND	NS	ND	ND	ND	ND	ND	ND	ND	NS	NS	ND	ND
October-23	ND	NS	ND	ND	ND	ND	ND	ND	ND	ND	ND	ND	ND	NS	NS	ND	ND
May-24	ND	ND	ND	ND	ND	ND	ND	ND	ND	ND	ND	ND	ND	NS	ND	ND	ND
Parameter: Hexachlorobutadiene (units=ug/L, PAL=0.14)																	
July-09	ND	NS	ND	ND	ND	ND	ND	ND	ND	ND	ND	ND	ND	ND	NS	NS	NS
October-09	ND	NS	ND	ND	ND	ND	ND	ND	ND	ND	ND	ND	ND	ND	NS	NS	NS
March-10	ND	NS	ND	ND	ND	ND	ND	ND	ND	ND	ND	ND	ND	ND	NS	NS	NS
June-10	ND	NS	ND	ND	ND	ND	ND	ND	ND	ND	ND	ND	ND	ND	NS	NS	NS
March-11	ND	NS	ND	ND	ND	ND	ND	ND	ND	ND	ND	ND	ND	ND	NS	NS	NS
March-13	NS	NS	NS	NS	NS	NS	NS	NS	NS	NS	NS	NS	ND	NS	NS	NS	NS
October-13	ND	NS	ND	ND	ND	ND	ND	ND	ND	ND	ND	ND	ND	ND	NS	NS	NS
April-14	ND	NS	ND	ND	ND	ND	ND	ND	ND	ND	ND	ND	ND	ND	NS	NS	NS
December-14	ND	NS	ND	ND	NS	ND	ND	ND	ND	ND	ND	ND	ND	ND	NS	NS	NS
May-15	ND	NS	ND	ND	ND	ND	ND	ND	ND	ND	ND	ND	ND	ND	NS	NS	NS
November-15	ND	NS	ND	ND	ND	ND	ND	ND	ND	ND	ND	ND	ND	ND	NS	NS	NS
May-16	ND	NS	ND	ND	ND	ND	ND	ND	ND	ND	ND	ND	ND	ND	NS	NS	NS
November-16	ND	NS	ND	ND	ND	ND	ND	ND	ND	ND	ND	ND	ND	ND	NS	NS	NS
May-17	ND	NS	ND	ND	ND	ND	ND	ND	ND	ND	ND	ND	ND	ND	NS	ND	NS
November-17	ND	NS	ND	ND	ND	ND	ND	ND	ND	ND	ND	ND	ND	ND	NS	ND	NS
May-18	ND	NS	ND	ND	ND	ND	ND	ND	ND	ND	ND	ND	ND	ND	NS	ND	NS

ND: Non-Detect NS: Not Sampled

Event Date	GL-02 (-29)	GL-03R (-16)	GL-05 (-25)	GL-08 (-36)	GL-09 (-20)	GL-10 (-31)	GL-11 (-33)	GL-12 (-17)	GL-13 (-26)	GL-14 (-33)	GL-15 (-36)	GL-16 (-6)	GL-17 (-31)	GL-18 (-33)	GL-18R (-33)	GL-20 (-36)	LF-01D
December-18	ND	NS	ND	ND	ND	ND	ND	ND	ND	ND	ND	ND	ND	ND	NS	ND	NS
May-19	ND	NS	ND	ND	ND	ND	ND	ND	ND	ND	ND	ND	ND	ND	NS	ND	NS
November-19	ND	NS	ND	ND	ND	ND	ND	ND	ND	ND	ND	ND	ND	ND	NS	ND	NS
May-20	ND	NS	ND	ND	ND	ND	ND	ND	ND	ND	ND	ND	ND	ND	NS	ND	NS
November-20	ND	NS	ND	ND	ND	ND	ND	ND	ND	ND	ND	ND	ND	ND	NS	ND	NS
May-21	ND	NS	NS	ND	ND	ND	ND	ND	ND	ND	ND	ND	ND	ND	NS	ND	NS
November-21	ND	NS	ND	ND	ND	ND	ND	ND	ND	ND	NS	ND	ND	ND	NS	ND	NS
April-22	ND	NS	ND	ND	ND	ND	ND	ND	ND	ND	NS	ND	ND	ND	NS	ND	ND
November-22	ND	NS	ND	ND	ND	ND	ND	ND	ND	ND	ND	ND	ND	ND	NS	ND	ND
May-23	ND	NS	ND	ND	ND	NS	ND	ND	ND	ND	ND	ND	ND	NS	NS	ND	ND
October-23	ND	NS	ND	ND	ND	ND	ND	ND	ND	ND	ND	ND	ND	NS	NS	ND	ND
May-24	ND	ND	ND	ND	ND	ND	ND	ND	ND	ND	ND	ND	ND	NS	ND	ND	ND

Parameter: Hexachlorocyclopentadiene (units=ug/L, PAL=50)

July-09	ND	NS	ND	ND	ND	ND	ND	ND	ND	ND	ND	ND	ND	ND	NS	NS	NS
October-09	ND	NS	ND	ND	ND	ND	ND	ND	ND	ND	ND	ND	ND	ND	NS	NS	NS
March-10	ND	NS	ND	ND	ND	ND	ND	ND	ND	ND	ND	ND	ND	ND	NS	NS	NS
June-10	ND	NS	ND	ND	ND	ND	ND	ND	ND	ND	ND	ND	ND	ND	NS	NS	NS
March-11	NS	NS	NS	ND	NS	NS	NS	NS	NS	NS	NS	NS	ND	ND	NS	NS	NS
March-13	NS	NS	NS	NS	NS	NS	NS	NS	NS	NS	NS	NS	ND	NS	NS	NS	NS
October-13	NS	NS	NS	NS	NS	NS	NS	NS	NS	NS	NS	NS	ND	NS	NS	NS	NS
April-14	NS	NS	NS	NS	NS	NS	NS	NS	NS	NS	NS	NS	ND	NS	NS	NS	NS
December-14	NS	NS	NS	NS	NS	NS	NS	NS	NS	NS	NS	NS	ND	NS	NS	NS	NS
May-15	NS	NS	NS	NS	NS	NS	NS	NS	NS	ND	NS	NS	ND	NS	NS	NS	NS
November-15	NS	NS	NS	NS	NS	NS	NS	NS	NS	ND	NS	NS	ND	NS	NS	NS	NS
May-16	NS	NS	NS	NS	NS	NS	NS	NS	NS	ND	NS	NS	NS	NS	NS	NS	NS
November-16	ND	NS	ND	ND	ND	ND	ND	ND	ND	ND	ND	ND	ND	ND	NS	NS	NS

ND: Non-Detect NS: Not Sampled

Event Date	GL-02 (-29)	GL-03R (-16)	GL-05 (-25)	GL-08 (-36)	GL-09 (-20)	GL-10 (-31)	GL-11 (-33)	GL-12 (-17)	GL-13 (-26)	GL-14 (-33)	GL-15 (-36)	GL-16 (-6)	GL-17 (-31)	GL-18 (-33)	GL-18R (-33)	GL-20 (-36)	LF-01D
May-17	ND	NS	ND	ND	ND	ND	ND	ND	ND	ND	ND	ND	ND	ND	NS	ND	NS
November-17	ND	NS	ND	ND	ND	ND	ND	ND	ND	ND	ND	ND	ND	ND	NS	ND	NS
May-18	ND	NS	ND	ND	ND	ND	ND	ND	ND	ND	ND	ND	ND	ND	NS	ND	NS
December-18	ND	NS	ND	ND	ND	ND	ND	ND	ND	ND	ND	ND	ND	ND	NS	ND	NS
May-19	ND	NS	ND	ND	ND	ND	ND	ND	ND	ND	ND	ND	ND	ND	NS	ND	NS
November-19	ND	NS	ND	ND	ND	ND	ND	ND	ND	ND	ND	ND	ND	ND	NS	ND	NS
May-20	ND	NS	ND	ND	ND	ND	ND	ND	ND	ND	ND	ND	ND	ND	NS	ND	NS
November-20	ND	NS	ND	ND	ND	ND	ND	ND	ND	ND	ND	ND	ND	ND	NS	ND	NS
May-21	ND	NS	NS	ND	ND	ND	ND	ND	ND	ND	ND	ND	ND	ND	NS	ND	NS
November-21	ND	NS	ND	ND	ND	ND	ND	ND	ND	ND	NS	ND	ND	ND	NS	ND	NS
April-22	ND	NS	ND	ND	ND	ND	ND	ND	ND	ND	NS	ND	ND	ND	NS	ND	ND
November-22	ND	NS	ND	ND	ND	ND	ND	ND	ND	ND	ND	ND	ND	ND	NS	ND	ND
May-23	ND	NS	ND	ND	ND	NS	ND	ND	ND	ND	ND	ND	ND	NS	NS	ND	ND
October-23	ND	NS	ND	ND	ND	ND	ND	ND	ND	ND	ND	ND	ND	NS	NS	ND	ND
May-24	ND	ND	ND	ND	ND	ND	ND	ND	ND	ND	ND	ND	ND	NS	ND	ND	ND
Parameter: Hexachloroethane (units=ug/L, PAL=0.33)																	
July-09	ND	NS	ND	ND	ND	ND	ND	ND	ND	ND	ND	ND	ND	ND	NS	NS	NS
October-09	ND	NS	ND	ND	ND	ND	ND	ND	ND	ND	ND	ND	ND	ND	NS	NS	NS
March-10	ND	NS	ND	ND	ND	ND	ND	ND	ND	ND	ND	ND	ND	ND	NS	NS	NS
June-10	ND	NS	ND	ND	ND	ND	ND	ND	ND	ND	ND	ND	ND	ND	NS	NS	NS
March-11	NS	NS	NS	ND	NS	NS	NS	NS	NS	NS	NS	NS	ND	ND	NS	NS	NS
March-13	NS	NS	NS	NS	NS	NS	NS	NS	NS	NS	NS	NS	ND	NS	NS	NS	NS
October-13	NS	NS	NS	NS	NS	NS	NS	NS	NS	NS	NS	NS	ND	NS	NS	NS	NS
April-14	NS	NS	NS	NS	NS	NS	NS	NS	NS	NS	NS	NS	ND	NS	NS	NS	NS
December-14	NS	NS	NS	NS	NS	NS	NS	NS	NS	NS	NS	NS	ND	NS	NS	NS	NS
May-15	NS	NS	NS	NS	NS	NS	NS	NS	NS	ND	NS	NS	ND	NS	NS	NS	NS

ND: Non-Detect NS: Not Sampled

Event Date	GL-02 (-29)	GL-03R (-16)	GL-05 (-25)	GL-08 (-36)	GL-09 (-20)	GL-10 (-31)	GL-11 (-33)	GL-12 (-17)	GL-13 (-26)	GL-14 (-33)	GL-15 (-36)	GL-16 (-6)	GL-17 (-31)	GL-18 (-33)	GL-18R (-33)	GL-20 (-36)	LF-01D
November-15	NS	NS	NS	NS	NS	NS	NS	NS	NS	ND	NS	NS	ND	NS	NS	NS	NS
May-16	NS	NS	NS	NS	NS	NS	NS	NS	NS	ND	NS	NS	NS	NS	NS	NS	NS
November-16	ND	NS	ND	ND	ND	ND	ND	ND	ND	ND	ND	ND	ND	ND	NS	NS	NS
May-17	ND	NS	ND	ND	ND	ND	ND	ND	ND	ND	ND	ND	ND	ND	NS	ND	NS
November-17	ND	NS	ND	ND	ND	ND	ND	ND	ND	ND	ND	ND	ND	ND	NS	ND	NS
May-18	ND	NS	ND	ND	ND	ND	ND	ND	ND	ND	ND	ND	ND	ND	NS	ND	NS
December-18	ND	NS	ND	ND	ND	ND	ND	ND	ND	ND	ND	ND	ND	ND	NS	ND	NS
May-19	ND	NS	ND	ND	ND	ND	ND	ND	ND	ND	ND	ND	ND	ND	NS	ND	NS
November-19	ND	NS	ND	ND	ND	ND	ND	ND	ND	ND	ND	ND	ND	ND	NS	ND	NS
May-20	ND	NS	ND	ND	ND	ND	ND	ND	ND	ND	ND	ND	ND	ND	NS	ND	NS
November-20	ND	NS	ND	ND	ND	ND	ND	ND	ND	ND	ND	ND	ND	ND	NS	ND	NS
May-21	ND	NS	NS	ND	ND	ND	ND	ND	ND	ND	ND	ND	ND	ND	NS	ND	NS
November-21	ND	NS	ND	ND	ND	ND	ND	ND	ND	ND	NS	ND	ND	ND	NS	ND	NS
April-22	ND	NS	ND	ND	ND	ND	ND	ND	ND	ND	NS	ND	ND	ND	NS	ND	ND
November-22	ND	NS	ND	ND	ND	ND	ND	ND	ND	ND	ND	ND	ND	ND	NS	ND	ND
May-23	ND	NS	ND	ND	ND	NS	ND	ND	ND	ND	ND	ND	ND	NS	NS	ND	ND
October-23	ND	NS	ND	ND	ND	ND	ND	ND	ND	ND	ND	ND	ND	NS	NS	ND	ND
May-24	ND	ND	ND	ND	ND	ND	ND	ND	ND	ND	ND	ND	ND	NS	ND	ND	ND

Parameter: Indeno[1,2,3-c,d]pyrene (units=ug/L, PAL=0.25)

July-09	ND	NS	ND	ND	ND	ND	ND	ND	ND	ND	ND	ND	ND	ND	NS	NS	NS
October-09	ND	NS	ND	ND	ND	ND	ND	ND	ND	ND	ND	ND	ND	ND	NS	NS	NS
March-10	ND	NS	ND	ND	ND	ND	ND	ND	ND	ND	ND	ND	ND	ND	NS	NS	NS
June-10	ND	NS	ND	ND	ND	ND	ND	ND	ND	ND	ND	ND	ND	ND	NS	NS	NS
March-11	NS	NS	NS	ND	NS	NS	NS	NS	NS	NS	NS	NS	ND	ND	NS	NS	NS
November-22	ND	NS	ND	ND	0.04 J	0.02 J	ND	ND	ND	ND	ND	ND	ND	ND	NS	ND	ND
May-23	ND	NS	ND	ND	ND	NS	ND	ND	ND	ND	ND	ND	ND	NS	NS	ND	ND

ND: Non-Detect NS: Not Sampled

Greys Landfill

Event Date	GL-02 (-29)	GL-03R (-16)	GL-05 (-25)	GL-08 (-36)	GL-09 (-20)	GL-10 (-31)	GL-11 (-33)	GL-12 (-17)	GL-13 (-26)	GL-14 (-33)	GL-15 (-36)	GL-16 (-6)	GL-17 (-31)	GL-18 (-33)	GL-18R (-33)	GL-20 (-36)	LF-01D
October-23	ND	NS	ND	ND	0.06 J	ND	ND	ND	ND	ND	ND	0.02 J	0.13	NS	NS	ND	ND
May-24	ND	ND	ND	ND	ND	ND	ND	0.01 J	ND	ND	ND	0.05 J	ND	NS	ND	ND	ND
Parameter: Isophorone (units=ug/L, PAL=78)																	
July-09	ND	NS	ND	ND	ND	ND	ND	ND	ND	ND	ND	ND	ND	ND	NS	NS	NS
October-09	ND	NS	ND	ND	ND	ND	ND	ND	ND	ND	ND	ND	ND	ND	NS	NS	NS
March-10	ND	NS	ND	ND	ND	ND	ND	ND	ND	ND	ND	ND	ND	ND	NS	NS	NS
June-10	ND	NS	ND	ND	ND	ND	ND	ND	ND	ND	ND	ND	ND	ND	NS	NS	NS
March-11	NS	NS	NS	ND	NS	NS	NS	NS	NS	NS	NS	NS	ND	ND	NS	NS	NS
March-13	NS	NS	NS	NS	NS	NS	NS	NS	NS	NS	NS	NS	ND	NS	NS	NS	NS
October-13	NS	NS	NS	NS	NS	NS	NS	NS	NS	NS	NS	NS	ND	NS	NS	NS	NS
April-14	NS	NS	NS	NS	NS	NS	NS	NS	NS	NS	NS	NS	ND	NS	NS	NS	NS
December-14	NS	NS	NS	NS	NS	NS	NS	NS	NS	NS	NS	NS	ND	NS	NS	NS	NS
May-15	NS	NS	NS	NS	NS	NS	NS	NS	NS	ND	NS	NS	ND	NS	NS	NS	NS
November-15	NS	NS	NS	NS	NS	NS	NS	NS	NS	ND	NS	NS	ND	NS	NS	NS	NS
May-16	NS	NS	NS	NS	NS	NS	NS	NS	NS	ND	NS	NS	NS	NS	NS	NS	NS
November-16	ND	NS	ND	ND	ND	ND	ND	ND	ND	ND	ND	ND	ND	ND	NS	NS	NS
May-17	ND	NS	ND	ND	ND	ND	ND	ND	ND	ND	ND	ND	ND	ND	NS	ND	NS
November-17	ND	NS	ND	ND	ND	ND	ND	ND	ND	ND	ND	0.2 J1c	ND	ND	NS	ND	NS
May-18	ND	NS	ND	ND	ND	ND	ND	ND	ND	ND	ND	ND	ND	ND	NS	ND	NS
December-18	ND	NS	ND	ND	ND	ND	ND	ND	ND	ND	ND	0.21 J	ND	ND	NS	ND	NS
May-19	ND	NS	ND	ND	ND	ND	ND	ND	ND	ND	ND	ND	ND	ND	NS	ND	NS
November-19	ND	NS	ND	ND	ND	ND	ND	ND	ND	ND	ND	ND	ND	ND	NS	ND	NS
May-20	ND	NS	ND	ND	ND	ND	ND	ND	ND	ND	ND	ND	ND	ND	NS	ND	NS
November-20	ND	NS	ND	ND	ND	ND	ND	ND	ND	ND	ND	ND	ND	ND	NS	ND	NS
May-21	ND	NS	NS	ND	ND	ND	ND	ND	ND	ND	ND	ND	ND	ND	NS	ND	NS
November-21	ND	NS	ND	ND	ND	ND	ND	ND	ND	ND	NS	ND	ND	ND	NS	ND	NS

ND: Non-Detect NS: Not Sampled

Event Date	GL-02 (-29)	GL-03R (-16)	GL-05 (-25)	GL-08 (-36)	GL-09 (-20)	GL-10 (-31)	GL-11 (-33)	GL-12 (-17)	GL-13 (-26)	GL-14 (-33)	GL-15 (-36)	GL-16 (-6)	GL-17 (-31)	GL-18 (-33)	GL-18R (-33)	GL-20 (-36)	LF-01D
April-22	ND	NS	ND	ND	ND	ND	ND	ND	ND	ND	NS	ND	ND	ND	NS	ND	ND
November-22	ND	NS	ND	ND	ND	ND	ND	ND	ND	ND	ND	ND	ND	ND	NS	ND	ND
May-23	ND	NS	ND	ND	ND	NS	ND	ND	ND	ND	ND	ND	ND	NS	NS	ND	ND
October-23	ND	NS	ND	ND	ND	ND	ND	ND	ND	ND	ND	ND	ND	NS	NS	ND	ND
May-24	ND	2.3 J	ND	ND	ND	ND	ND	ND	ND	ND	ND	ND	ND	NS	ND	ND	2.3 J

Parameter: Naphthalene (units=ug/L, PAL=0.12)

July-09	ND	NS	ND	14	ND	ND	ND	ND	ND	ND	ND	ND	25	ND	NS	NS	NS
October-09	ND	NS	ND	7.3	ND	ND	ND	ND	ND	ND	ND	ND	ND	ND	NS	NS	NS
March-10	ND	NS	ND	ND	ND	ND	ND	ND	ND	ND	ND	ND	21	ND	NS	NS	NS
June-10	ND	NS	ND	ND	ND	ND	ND	ND	ND	ND	ND	ND	ND	14	NS	NS	NS
March-11	NS	NS	NS	ND	NS	NS	NS	NS	NS	NS	NS	NS	ND	ND	NS	NS	NS
October-13	ND	NS	ND	ND	54.2	6	ND	ND	ND	ND	ND	ND	ND	ND	NS	NS	NS
April-14	ND	NS	ND	ND	42.9	9.8	5	4.1	2.9	ND	ND	ND	ND	ND	NS	NS	NS
December-14	ND	NS	ND	ND	NS	4.7	ND	ND	ND	ND	ND	ND	ND	ND	NS	NS	NS
May-15	ND	NS	ND	68.9	ND	ND	ND	ND	ND	ND	ND	ND	ND	ND	NS	NS	NS
November-15	ND	NS	ND	ND	ND	ND	ND	ND	ND	ND	ND	ND	ND	2.7	NS	NS	NS
May-16	ND	NS	ND	88.9	ND	ND	ND	ND	ND	ND	ND	ND	ND	ND	NS	NS	NS
November-16	ND	NS	ND	ND	ND	ND	ND	ND	ND	ND	ND	ND	ND	ND	NS	NS	NS
May-17	ND	NS	ND	ND	ND	ND	ND	ND	ND	ND	ND	ND	ND	ND	NS	ND	NS
November-17	ND	NS	ND	ND	ND	ND	ND	ND	0.63 J	ND	ND	ND	ND	ND	NS	ND	NS
May-18	ND	NS	ND	ND	ND	ND	ND	ND	ND	ND	ND	ND	ND	ND	NS	ND	NS
December-18	ND	NS	ND	ND	ND	ND	ND	ND	ND	ND	ND	ND	ND	ND	NS	ND	NS
May-19	ND	NS	ND	ND	ND	ND	ND	ND	ND	ND	ND	ND	ND	ND	NS	ND	NS
November-19	ND	NS	ND	ND	ND	ND	ND	ND	ND	ND	ND	1.3 J	ND	ND	NS	ND	NS
May-20	ND	NS	ND	ND	ND	ND	ND	ND	ND	ND	ND	ND	ND	ND	NS	1.2 J	NS
November-20	ND	NS	ND	ND	ND	ND	ND	ND	ND	ND	ND	ND	ND	ND	NS	ND	NS

ND: Non-Detect NS: Not Sampled

Greys Landfill

Event Date	GL-02 (-29)	GL-03R (-16)	GL-05 (-25)	GL-08 (-36)	GL-09 (-20)	GL-10 (-31)	GL-11 (-33)	GL-12 (-17)	GL-13 (-26)	GL-14 (-33)	GL-15 (-36)	GL-16 (-6)	GL-17 (-31)	GL-18 (-33)	GL-18R (-33)	GL-20 (-36)	LF-01D
May-21	1.4 J	NS	NS	ND	ND	ND	ND	ND	ND	ND	ND	ND	ND	0.96 J	NS	ND	NS
November-21	ND	NS	ND	ND	0.84 J	ND	ND	ND	ND	ND	NS	ND	ND	ND	NS	ND	NS
April-22	ND	NS	ND	4.5	ND	ND	ND	ND	ND	ND	NS	ND	ND	34.7	NS	ND	2.4
May-23	0.09 JB	NS	ND	ND	ND	NS	ND	0.06 J	ND	ND	ND	ND	ND	NS	NS	ND	ND
October-23	ND	NS	ND	0.19	ND	ND	0.17	ND	ND	ND	ND	ND	0.33	NS	NS	ND	ND
May-24	0.18	ND	ND	ND	0.08 J	0.16	ND	ND	ND	ND	ND	0.05 J	ND	NS	6.8	0.08 J	ND
Parameter: Nitrobenzene (units=ug/L, PAL=0.14)																	
July-09	ND	NS	ND	ND	ND	ND	ND	ND	ND	ND	ND	ND	ND	ND	NS	NS	NS
October-09	ND	NS	ND	ND	ND	ND	ND	ND	ND	ND	ND	ND	ND	ND	NS	NS	NS
March-10	ND	NS	ND	ND	ND	ND	ND	ND	ND	ND	ND	ND	ND	ND	NS	NS	NS
June-10	ND	NS	ND	ND	ND	ND	ND	ND	ND	ND	ND	ND	ND	ND	NS	NS	NS
March-11	NS	NS	NS	ND	NS	NS	NS	NS	NS	NS	NS	NS	ND	ND	NS	NS	NS
March-13	NS	NS	NS	NS	NS	NS	NS	NS	NS	NS	NS	NS	ND	NS	NS	NS	NS
October-13	NS	NS	NS	NS	NS	NS	NS	NS	NS	NS	NS	NS	ND	NS	NS	NS	NS
April-14	NS	NS	NS	NS	NS	NS	NS	NS	NS	NS	NS	NS	ND	NS	NS	NS	NS
December-14	NS	NS	NS	NS	NS	NS	NS	NS	NS	NS	NS	NS	ND	NS	NS	NS	NS
May-15	NS	NS	NS	NS	NS	NS	NS	NS	NS	ND	NS	NS	ND	NS	NS	NS	NS
November-15	NS	NS	NS	NS	NS	NS	NS	NS	NS	ND	NS	NS	ND	NS	NS	NS	NS
May-16	NS	NS	NS	NS	NS	NS	NS	NS	NS	ND	NS	NS	NS	NS	NS	NS	NS
November-16	ND	NS	ND	1.3 1c	ND	ND	ND	ND	ND	ND	ND	ND	ND	ND	NS	NS	NS
May-17	ND	NS	ND	ND	ND	ND	ND	ND	ND	ND	ND	ND	ND	ND	NS	ND	NS
November-17	ND	NS	ND	ND	ND	ND	ND	ND	ND	ND	ND	ND	ND	ND	NS	ND	NS
May-18	ND	NS	ND	ND	ND	ND	ND	ND	ND	ND	ND	ND	ND	ND	NS	ND	NS
December-18	ND	NS	ND	ND	ND	ND	ND	ND	ND	ND	ND	ND	ND	ND	NS	ND	NS
May-19	ND	NS	ND	ND	ND	ND	ND	ND	ND	ND	ND	ND	ND	ND	NS	ND	NS
November-19	ND	NS	ND	ND	ND	ND	ND	ND	ND	ND	ND	ND	ND	ND	NS	ND	NS

ND: Non-Detect NS: Not Sampled

Event Date	GL-02 (-29)	GL-03R (-16)	GL-05 (-25)	GL-08 (-36)	GL-09 (-20)	GL-10 (-31)	GL-11 (-33)	GL-12 (-17)	GL-13 (-26)	GL-14 (-33)	GL-15 (-36)	GL-16 (-6)	GL-17 (-31)	GL-18 (-33)	GL-18R (-33)	GL-20 (-36)	LF-01D
May-20	ND	NS	ND	ND	ND	ND	ND	ND	ND	ND	ND	ND	ND	ND	NS	ND	NS
November-20	ND	NS	ND	ND	ND	ND	ND	ND	ND	ND	ND	ND	ND	ND	NS	ND	NS
May-21	ND	NS	NS	ND	ND	ND	ND	ND	ND	ND	ND	ND	ND	ND	NS	ND	NS
November-21	ND	NS	ND	ND	ND	ND	ND	ND	ND	ND	NS	ND	ND	ND	NS	ND	NS
April-22	ND	NS	ND	ND	ND	ND	ND	ND	ND	ND	NS	ND	ND	ND	NS	ND	ND
November-22	ND	NS	ND	ND	ND	ND	ND	ND	ND	ND	ND	ND	ND	ND	NS	ND	ND
May-23	ND	NS	ND	ND	ND	NS	ND	ND	ND	ND	ND	ND	ND	NS	NS	ND	ND
October-23	ND	NS	ND	ND	ND	ND	ND	ND	ND	ND	ND	ND	ND	NS	NS	ND	ND
May-24	ND	ND	ND	ND	ND	ND	ND	ND	ND	ND	ND	ND	ND	NS	ND	ND	ND

Parameter: N-Nitroso-di-n-propylamine (units=ug/L, PAL=0.011)

March-13	NS	NS	NS	NS	NS	NS	NS	NS	NS	NS	NS	NS	ND	NS	NS	NS	NS
November-20	NS	NS	NS	NS	NS	ND	NS	NS	NS	ND	NS	NS	NS	NS	NS	NS	NS
November-22	ND	NS	ND	ND	ND	ND	ND	ND	ND	ND	ND	ND	ND	ND	NS	ND	ND
May-23	ND	NS	ND	ND	ND	NS	ND	ND	ND	ND	ND	ND	ND	NS	NS	ND	ND
October-23	ND	NS	ND	ND	ND	ND	ND	ND	ND	ND	ND	ND	ND	NS	NS	ND	ND
May-24	ND	ND	ND	ND	ND	ND	ND	ND	ND	ND	ND	ND	ND	NS	ND	ND	ND

Parameter: N-Nitrosodiphenylamine (units=ug/L, PAL=12)

March-13	NS	NS	NS	NS	NS	NS	NS	NS	NS	NS	NS	NS	ND	NS	NS	NS	NS
November-20	NS	NS	NS	NS	NS	ND	NS	NS	NS	ND	NS	NS	NS	NS	NS	NS	NS
November-22	ND	NS	ND	ND	ND	ND	ND	ND	ND	ND	ND	ND	ND	ND	NS	ND	ND
May-23	ND	NS	ND	ND	ND	NS	ND	ND	ND	ND	ND	ND	ND	NS	NS	ND	ND
October-23	ND	NS	ND	ND	ND	ND	ND	ND	ND	ND	ND	ND	ND	NS	NS	ND	ND
May-24	ND	ND	ND	ND	ND	ND	ND	ND	ND	ND	ND	ND	ND	NS	ND	ND	ND

Parameter: Pentachloroethane (units=ug/L)

July-09	ND	NS	ND	ND	ND	ND	ND	ND	ND	ND	ND	ND	ND	ND	NS	NS	NS
---------	----	----	----	----	----	----	----	----	----	----	----	----	----	----	----	----	----

ND: Non-Detect NS: Not Sampled

Event Date	GL-02 (-29)	GL-03R (-16)	GL-05 (-25)	GL-08 (-36)	GL-09 (-20)	GL-10 (-31)	GL-11 (-33)	GL-12 (-17)	GL-13 (-26)	GL-14 (-33)	GL-15 (-36)	GL-16 (-6)	GL-17 (-31)	GL-18 (-33)	GL-18R (-33)	GL-20 (-36)	LF-01D
October-09	ND	NS	ND	ND	ND	ND	ND	ND	ND	ND	ND	ND	ND	ND	NS	NS	NS
March-10	ND	NS	ND	ND	ND	ND	ND	ND	ND	ND	ND	ND	ND	ND	NS	NS	NS
June-10	ND	NS	ND	ND	ND	ND	ND	ND	ND	ND	ND	ND	ND	ND	NS	NS	NS
March-11	NS	NS	NS	ND	NS	NS	NS	NS	NS	NS	NS	NS	ND	ND	NS	NS	NS
Parameter: Pentachlorophenol (units=ug/L, PAL=1)																	
July-09	ND	NS	ND	ND	ND	ND	ND	ND	ND	ND	ND	ND	ND	ND	NS	NS	NS
October-09	ND	NS	ND	ND	ND	ND	ND	ND	ND	ND	ND	ND	ND	ND	NS	NS	NS
March-10	ND	NS	ND	ND	ND	ND	ND	ND	ND	ND	ND	ND	ND	ND	NS	NS	NS
June-10	ND	NS	ND	ND	ND	ND	ND	ND	ND	ND	ND	ND	ND	ND	NS	NS	NS
March-11	NS	NS	NS	ND	NS	NS	NS	NS	NS	NS	NS	NS	ND	ND	NS	NS	NS
November-22	ND	NS	ND	ND	ND	ND	ND	ND	ND	ND	ND	ND	ND	ND	NS	ND	ND
May-23	ND	NS	ND	ND	ND	NS	ND	ND	ND	ND	ND	ND	ND	NS	NS	0.06 J	ND
May-24	ND	NS	ND	ND	ND	ND	ND	ND	ND	ND	ND	ND	ND	NS	ND	ND	NS
Parameter: Phenanthrene (units=ug/L)																	
July-09	ND	NS	ND	ND	ND	ND	ND	ND	ND	ND	ND	ND	ND	ND	NS	NS	NS
October-09	ND	NS	ND	ND	ND	ND	ND	ND	ND	ND	ND	ND	ND	ND	NS	NS	NS
March-10	ND	NS	ND	ND	ND	ND	ND	ND	ND	ND	ND	ND	ND	ND	NS	NS	NS
June-10	ND	NS	ND	ND	ND	ND	ND	ND	ND	ND	ND	ND	ND	ND	NS	NS	NS
March-11	NS	NS	NS	ND	NS	NS	NS	NS	NS	NS	NS	NS	ND	ND	NS	NS	NS
May-23	0.05	NS	ND	ND	ND	NS	ND	ND	ND	ND	ND	ND	ND	NS	NS	0.03 J	ND
October-23	ND	NS	ND	ND	0.02 J	ND	0.02 J	ND	ND	ND	ND	ND	ND	NS	NS	0.04 J	0.15
May-24	ND	ND	ND	ND	ND	ND	ND	ND	ND	ND	ND	ND	ND	NS	3.9	ND	ND
Parameter: Phenol (units=ug/L, PAL=5800)																	
July-09	ND	NS	ND	ND	ND	ND	ND	ND	ND	ND	ND	ND	71	ND	NS	NS	NS
October-09	ND	NS	ND	ND	ND	ND	ND	ND	ND	ND	ND	ND	ND	ND	NS	NS	NS

ND: Non-Detect NS: Not Sampled

Event Date	GL-02 (-29)	GL-03R (-16)	GL-05 (-25)	GL-08 (-36)	GL-09 (-20)	GL-10 (-31)	GL-11 (-33)	GL-12 (-17)	GL-13 (-26)	GL-14 (-33)	GL-15 (-36)	GL-16 (-6)	GL-17 (-31)	GL-18 (-33)	GL-18R (-33)	GL-20 (-36)	LF-01D
March-10	ND	NS	ND	ND	ND	ND	ND	ND	ND	ND	8.9	ND	ND	ND	NS	NS	NS
June-10	ND	NS	ND	ND	ND	ND	ND	ND	ND	ND	6.2	ND	ND	ND	NS	NS	NS
March-11	NS	NS	NS	ND	NS	NS	NS	NS	NS	NS	NS	NS	3.3 J	ND	NS	NS	NS
March-13	NS	NS	NS	NS	NS	NS	NS	NS	NS	NS	NS	NS	ND	NS	NS	NS	NS
October-13	NS	NS	NS	NS	NS	NS	NS	NS	NS	NS	NS	NS	ND	NS	NS	NS	NS
April-14	NS	NS	NS	NS	NS	NS	NS	NS	NS	NS	NS	NS	ND	NS	NS	NS	NS
December-14	NS	NS	NS	NS	NS	NS	NS	NS	NS	NS	NS	NS	ND	NS	NS	NS	NS
May-15	NS	NS	NS	NS	NS	NS	NS	NS	NS	ND	NS	NS	1.2 1c	NS	NS	NS	NS
November-15	NS	NS	NS	NS	NS	NS	NS	NS	NS	2.8 1c	NS	NS	0.35 J1c	NS	NS	NS	NS
May-16	NS	NS	NS	NS	NS	NS	NS	NS	NS	0.29 J1c	NS	NS	NS	NS	NS	NS	NS
November-16	ND	NS	ND	ND	ND	ND	0.23 J1c	ND	0.19 J1c	ND	0.3 J1c	4.9 1c	ND	0.38 J1c	NS	NS	NS
May-17	ND	NS	ND	ND	ND	ND	ND	ND	ND	ND	ND	ND	ND	ND	NS	ND	NS
November-17	ND	NS	0.1 J1c	0.19 J	0.1 JB1c	0.065 J	ND	ND	0.27 J1c	ND	ND	4.6 1c	0.16 JB1c	ND	NS	ND	NS
May-18	ND	NS	0.067 J1c	0.15 J	ND	ND	ND	ND	ND	ND	ND	1.3 1c	ND	ND	NS	ND	NS
December-18	ND	NS	ND	0.19 J	0.06 J1c	0.061 J1c	ND	ND	0.24 J1c	ND	0.94 J1c	5.7	0.2 J1c	0.1 J	NS	ND	NS
May-19	ND	NS	ND	ND	ND	ND	ND	ND	ND	ND	0.87 J1c	3.8 1c2c	ND	ND	NS	ND	NS
November-19	0.7 J1c	NS	ND	0.55 J1c	ND	ND	ND	ND	ND	ND	ND	ND	ND	ND	NS	ND	NS
May-20	ND	NS	ND	ND	ND	ND	ND	ND	ND	0.4 J1c	ND	ND	ND	0.52 JB1c	NS	ND	NS
November-20	ND	NS	0.29 J1c	0.36 J1c	ND	ND	ND	ND	1.1 1c2c	ND	ND	ND	ND	ND	NS	ND	NS
May-21	0.25 J1c	NS	NS	0.53 J1c	183 1c	ND	ND	ND	1 1c	ND	1.8 1c	12.9 1c	0.27 J1c	0.37 J1c	NS	ND	NS
November-21	ND	NS	ND	0.56 J1c	0.28 J1c	0.25 J1c	ND	ND	0.63 J1c	0.36 J1c	NS	0.27 J1c	ND	ND	NS	ND	NS
April-22	ND	NS	0.86 J1c	0.97 J1c	ND	0.36 J1c	ND	ND	0.82 J1c	0.38 J1c	NS	1 1c	ND	ND	NS	ND	ND
November-22	ND	NS	ND	ND	ND	ND	ND	ND	ND	ND	ND	ND	ND	ND	NS	ND	ND
May-23	ND	NS	ND	ND	ND	NS	ND	ND	2.5 J	ND	ND	ND	ND	NS	NS	ND	0.93 J
October-23	ND	NS	ND	ND	ND	ND	ND	ND	ND	ND	ND	ND	ND	NS	NS	ND	ND
May-24	ND	1.5 J	ND	0.7 J	ND	ND	ND	ND	1.5 J	ND	ND	14	ND	NS	ND	ND	ND

ND: Non-Detect NS: Not Sampled

Event Date	GL-02 (-29)	GL-03R (-16)	GL-05 (-25)	GL-08 (-36)	GL-09 (-20)	GL-10 (-31)	GL-11 (-33)	GL-12 (-17)	GL-13 (-26)	GL-14 (-33)	GL-15 (-36)	GL-16 (-6)	GL-17 (-31)	GL-18 (-33)	GL-18R (-33)	GL-20 (-36)	LF-01D
------------	-------------	--------------	-------------	-------------	-------------	-------------	-------------	-------------	-------------	-------------	-------------	------------	-------------	-------------	--------------	-------------	--------

Parameter: Pyrene (units=ug/L, PAL=120)

July-09	ND	NS	ND	ND	ND	ND	ND	ND	ND	ND	ND	ND	ND	ND	NS	NS	NS
October-09	ND	NS	ND	ND	ND	ND	ND	ND	ND	ND	ND	ND	ND	ND	NS	NS	NS
March-10	ND	NS	ND	ND	ND	ND	ND	ND	ND	ND	ND	ND	ND	ND	NS	NS	NS
June-10	ND	NS	ND	ND	ND	ND	ND	ND	ND	ND	ND	ND	ND	ND	NS	NS	NS
March-11	NS	NS	NS	ND	NS	NS	NS	NS	NS	NS	NS	NS	ND	ND	NS	NS	NS
May-23	0.02 J	NS	ND	ND	ND	NS	ND	ND	ND	ND	ND	ND	ND	NS	NS	0.02 J	0.08 J
October-23	ND	NS	ND	ND	0.07 J	ND	ND	ND	ND	ND	ND	ND	0.06 J	NS	NS	0.04 J	0.05 J
May-24	ND	0.02 JB	ND	ND	0.03 J	ND	ND	ND	ND	ND	ND	0.02 J	ND	NS	0.7	0.04 J	0.05 JB

Parameter: Pyridine (units=ug/L)

July-09	ND	NS	ND	ND	ND	ND	ND	ND	ND	ND	ND	ND	ND	ND	NS	NS	NS
October-09	ND	NS	ND	ND	ND	ND	ND	ND	ND	ND	ND	ND	ND	ND	NS	NS	NS
March-10	ND	NS	ND	ND	ND	ND	ND	ND	ND	ND	ND	ND	ND	ND	NS	NS	NS
June-10	ND	NS	ND	ND	ND	ND	ND	ND	ND	ND	ND	ND	ND	ND	NS	NS	NS
March-11	NS	NS	NS	ND	NS	NS	NS	NS	NS	NS	NS	NS	ND	ND	NS	NS	NS
October-13	NS	NS	NS	NS	NS	NS	NS	NS	NS	NS	NS	NS	ND	NS	NS	NS	NS
April-14	NS	NS	NS	NS	NS	NS	NS	NS	NS	NS	NS	NS	ND	NS	NS	NS	NS
December-14	NS	NS	NS	NS	NS	NS	NS	NS	NS	NS	NS	NS	ND	NS	NS	NS	NS
May-15	NS	NS	NS	NS	NS	NS	NS	NS	NS	2.1 1c	NS	NS	ND	NS	NS	NS	NS
November-15	NS	NS	NS	NS	NS	NS	NS	NS	NS	32.6 1c	NS	NS	ND	NS	NS	NS	NS
May-16	NS	NS	NS	NS	NS	NS	NS	NS	NS	1.4 1c	NS	NS	NS	NS	NS	NS	NS
November-16	ND	NS	ND	ND	ND	ND	ND	ND	ND	ND	ND	ND	ND	ND	NS	NS	NS
May-17	ND	NS	ND	ND	ND	ND	ND	ND	ND	0.39 J1c	ND	ND	ND	ND	NS	ND	NS
November-17	ND	NS	ND	ND	ND	ND	ND	ND	ND	ND	ND	ND	ND	ND	NS	ND	NS
May-18	ND	NS	ND	ND	ND	ND	ND	ND	ND	ND	ND	ND	ND	ND	NS	ND	NS
December-18	ND	NS	ND	ND	ND	ND	ND	ND	ND	0.15 J1c	ND	ND	ND	ND	NS	ND	NS

ND: Non-Detect NS: Not Sampled

Event Date	GL-02 (-29)	GL-03R (-16)	GL-05 (-25)	GL-08 (-36)	GL-09 (-20)	GL-10 (-31)	GL-11 (-33)	GL-12 (-17)	GL-13 (-26)	GL-14 (-33)	GL-15 (-36)	GL-16 (-6)	GL-17 (-31)	GL-18 (-33)	GL-18R (-33)	GL-20 (-36)	LF-01D
May-19	ND	NS	ND	ND	ND	ND	ND	ND	ND	0.4 J1c	ND	ND	ND	ND	NS	ND	NS
November-19	ND	NS	ND	ND	ND	ND	ND	ND	ND	ND	ND	ND	ND	ND	NS	ND	NS
May-20	ND	NS	ND	ND	ND	ND	ND	ND	ND	ND	ND	ND	ND	ND	NS	ND	NS
November-20	ND	NS	ND	ND	ND	NS	ND	ND	0.69 JB1c2c	NS	ND	ND	ND	ND	NS	ND	NS
May-21	ND	NS	NS	ND	ND	ND	ND	ND	ND	ND	0.46 JL21c	ND	ND	ND	NS	ND	NS
November-21	ND	NS	ND	ND	ND	ND	ND	ND	0.49 JCHL21c	0.43 JCHL21c	NS	ND	ND	ND	NS	ND	NS
April-22	ND	NS	ND	ND	ND	ND	ND	ND	0.47 JCHB1c	0.32 JCHB1c	NS	ND	ND	ND	NS	ND	ND

ND: Non-Detect NS: Not Sampled

APPENDIX D

Greys Landfill Historical Inorganics Concentrations

Shallow Wells

July-17-2024

Event Date	GL-02 (-5)	GL-05 (-7)	GL-08 (-3)	GL-09 (-2)	GL-10 (-1)	GL-11 (-1)	GL-12 (-3)	GL-13 (+1)	GL-14 (+1)	GL-15 (-6)	GL-16 (-6)	GL-17 (-1)	GL-18 (-3)	GL-18R (-3)	GL-19	GL-20 (-5)	LF-01	TS-01 (-7)
Parameter: Alkalinity (units=mg/L)																		
July-09	240	ND	210	240	60	ND	ND	170	40	720	ND	340	100	NS	70	84	NS	320
October-09	170	28	260	320	48	ND	ND	32	22	22	ND	240	210	NS	ND	80	NS	320
March-10	160	40	140	170	60	2	ND	230	30	660	ND	260	180	NS	NS	50	NS	20
June-10	180	44	230	270	ND	ND	ND	180	40	910	ND	280	200	NS	90	84	NS	390
March-11	270	56	150	230	NS	4	ND	250	12	850	ND	310	200	NS	NS	75	NS	360
March-13	NS	42	162	188	15.4	4.8	ND	224	13.4	400	ND	204	200	NS	200	106	NS	400
October-13	NS	32	224	338	28	14	ND	208	14	632	ND	300	246	NS	74	78	NS	302
April-14	NS	14	152	218	ND	10	ND	204	ND	814	ND	250	194	NS	72	224	NS	168
December-14	140	50	270	334	48	10	4	246	20	480	ND	364	372	NS	68	168	NS	330
May-15	154	24	196 M1	300	40	12	ND	242	20	826	ND	246	274	NS	70	150	NS	290
November-15	80	28	188	370	28	8 J	8 J	266	14	170	ND	306	300	NS	76	NS	NS	372 M1
May-16	140	34	180	252	28	14 B	ND	342	20 B	896	ND	222	250	NS	66	NS	NS	270
November-16	80	16	220	330	40	10	10	200	10	192	ND	260	280	NS	90	NS	NS	280
May-17	100	40	190	200	20 ML	20	ND	284	20	1,150	ND	250	200	NS	60	NS	NS	250
November-17	82	24	180	330	28	12	ND	232	10	140	ND	240	260	NS	NS	114	NS	230
May-18	88	70	190	232	114	22	ND	260	22	1,030	ND	216	236	NS	48	120	NS	242
December-18	120	48	160	324	196	34	ND	240	20	940	ND	246	274	NS	60	68	NS	210
May-19	110	56	200	260	150	60	ND	280	20	850	ND	270	270	NS	60	70	NS	220 ML
November-19	80	NS	206	300	90	30	ND	220	20	210	ND	230	290	NS	70	70	NS	120
May-20	112	40	230	320	58	50	ND	254	2 J	900	ND	210	280	NS	36	78	NS	160

ND: Non-Detect NS: Not Sampled



Event Date	GL-02 (-5)	GL-05 (-7)	GL-08 (-3)	GL-09 (-2)	GL-10 (-1)	GL-11 (-1)	GL-12 (-3)	GL-13 (+1)	GL-14 (+1)	GL-15 (-6)	GL-16 (-6)	GL-17 (-1)	GL-18 (-3)	GL-18R (-3)	GL-19	GL-20 (-5)	LF-01	TS-01 (-7)
November-20	168	80	190	344	154	54	ND	310	14	1,040	ND	254	320	NS	60	96	NS	180
May-21	210	60	240	376	290	78	2 J2c	260	20	980	ND	206	280	NS	84	56	NS	NS
June-21	NS	NS	NS	NS	NS	NS	NS	NS	NS	NS	NS	NS	NS	NS	NS	NS	NS	180
November-21	114	30	266	360	200	80	ND	214	12	260	ND	236	280	NS	100	100	90	110
April-22	210	66	274	228	230	74	8 J2c	230	14	920	ND	248	264	NS	76	50	70	146
November-22	99.3	62.7	191	351	128	71	ND	252	21.5	311	ND	271	245	NS	96.3	85.6	133	180
May-23	110	64.3	223	342	193	66.5	9	267	20.3	917	ND	230	NS	NS	69.9	60.1	44.5	129
October-23	97.6	29.3	177	344	133	68.8	2.2	271	38.8	374	ND	232	NS	NS	76.9	73.1	47.1	115
May-24	133	91.6	225	295	273	99.5	ND	215	14	928	ND	145	NS	68.7	76.6	58.5	NS	112

Parameter: Ammonia (N) (units=mg/L)																		
July-09	3.3	ND	26	52	2.4	ND	0.24	0.14	0.16	0.21	ND	12	22	NS	0.26	5.6	NS	19
October-09	6.7	0.61	43	110	2.9	0.17	0.45	0.46	1.2	0.16	0.28	0.76	33	NS	0.16	7.3	NS	20
March-10	23	0.5	26	44	2.9	1.1	0.21	0.16	2	0.48	0.17	51	27	NS	NS	3.8	NS	28
June-10	44	0.57	41	87	2.8	0.08 J	0.53	0.17	0.31	0.78	0.64	66	26	NS	7.9	7.1	NS	40
March-11	0.22	1.1	23	54	NS	0.37	0.26	0.096 J	0.28	2.1	32	62	30	NS	NS	7	NS	23
March-13	NS	0.46	42.3	136	2.2	ND	ND	ND	ND	2	ND	161	85	NS	3.5	4.6	NS	56.6
October-13	NS	0.3	40.5	98.2	3.5	ND	0.35	ND	0.67	0.52	ND	76.1	43.3	NS	6.1	5.1	NS	22.8
April-14	NS	0.18	18.5	51.3	2.8	ND	ND	ND	0.17	ND	ND	63	31.8	NS	9.5	10.6	NS	21.2
December-14	11.6	0.49	24	87.9	2.7	ND	0.13	ND	ND	0.72	ND	66.4	43.8	NS	5.3	2.1	NS	21.1
May-15	3	0.11	12.6	62.2	2.2	ND	0.23	ND	ND	0.18	ND	59.1	39	NS	8.7	2.1	NS	20
November-15	17	0.17	16.3 M1	95.2	2	ND	0.52	ND	0.46	1.8	ND	47.6	47.5	NS	6.4	NS	NS	18
May-16	36.7	0.28	18.7	65.3	2	ND	0.14	ND	ND	ND	ND	55.7	47.3	NS	7.1 M1	NS	NS	19.1
November-16	16.4 M1	0.085 J	31.7 M1	87.8	2 M1	ND	0.43	NS	ND	0.9	ND	59.4	79.8	NS	58	NS	NS	15.8 M1
May-17	12.6	0.34	26.9	49.2	1.9	ND	0.16	ND	ND	ND	ND	59.4	31.8	NS	2.6	NS	NS	18
November-17	9.3 MH	0.2	20 MHML	ND	2	ND	0.69	0.07 J	0.055 J	0.93	0.062 J	67.1	41.6	NS	NS	4.8	NS	19
May-18	13.6	0.55	26	55.9	2.9	ND	0.1	ND	0.082 J	0.09 J	0.092 J	58.2	36.7	NS	3.1	3.7	NS	18.1
December-18	38.9	0.39	16.5	100	1.8	ND	0.25	ND	0.089 J	ND	0.12	57.5	53.3	NS	7	3.3	NS	16.4

ND: Non-Detect NS: Not Sampled

Event Date	GL-02 (-5)	GL-05 (-7)	GL-08 (-3)	GL-09 (-2)	GL-10 (-1)	GL-11 (-1)	GL-12 (-3)	GL-13 (+1)	GL-14 (+1)	GL-15 (-6)	GL-16 (-6)	GL-17 (-1)	GL-18 (-3)	GL-18R (-3)	GL-19	GL-20 (-5)	LF-01	TS-01 (-7)
May-19	49.9	0.42 ML	28.9 MHML	177 ML	1.8	ND	0.34	ND	ND	0.11	ND	0.083 J	2.8	NS	NS	2.6	NS	14.4
November-19	18.4	NS	33.2	144	3.6	ND	0.71	ND	1.5	0.59	0.11	56.5	61.9	NS	7.7	4.2	NS	9.5
May-20	22.6	0.36 2c	29.8	95.4	1.3	ND	0.49	ND	ND	0.32	0.082 J	49.8	58.5	NS	3.9	4.4	NS	11.7
November-20	24.3	0.38	16.2	90.4	1.2	ND	0.64	ND	ND	ND	0.14	74.5	59.6	NS	4.1	1.1	NS	13.5
May-21	79.8	0.84	36.7	1.3	1.1	ND	0.37	ND	ND	0.14	ND	54.1 ML	60.4	NS	10.8	5 ML	NS	NS
June-21	NS	NS	NS	NS	NS	NS	NS	NS	NS	NS	NS	NS	NS	NS	NS	NS	NS	13.6
November-21	21.6	0.35	38.2 MH	125	2	ND	0.8	ND	0.067 J	0.67	0.26	53.1 MH	53.3	NS	5.6	1.1	1.7	10.4
April-22	68.6	0.84	26.1	61.2	1.2	0.1	0.15	ND	ND	0.18	0.22	48.5	88	NS	3.6	1.5	4.9	7.3 ML
November-22	29.4	0.538	22.3	105	4.19	0.0896	0.866	0.0848	0.584	0.497	0.267	58.1	45	NS	4.6	6.46	6.89	13.8
May-23	18.5	0.424	35.4	77.2	1.6	0.239	0.492	0.0551 J	0.143	0.12	0.239	58.2	NS	NS	4.39	5.7	1.28	12
October-23	9.29	0.592	9.98	79.5	3.74	0.0672 J	0.792	0.112	0.474	1.03	0.144	55.8	NS	NS	3.34	8.98	1.16	10.5
May-24	47.6	0.325	33.7	98.2	3.67	0.0547 J	0.547	0.208	0.122	0.247	0.196	54.2	NS	10	8.16	4.52	NS	10.3

Parameter: Antimony (T) (units=mg/L, PAL=0.006)

July-09	ND	ND	ND	ND	ND	ND	ND	ND	ND	ND	ND	ND	ND	NS	ND	ND	NS	ND
October-09	ND	ND	ND	ND	ND	ND	ND	ND	ND	ND	ND	ND	ND	NS	ND	ND	NS	ND
March-10	ND	ND	ND	ND	ND	ND	ND	ND	ND	ND	ND	ND	0.004 J	NS	NS	ND	NS	ND
June-10	ND	ND	ND	ND	ND	ND	ND	ND	ND	ND	ND	ND	ND	NS	ND	ND	NS	ND
March-11	0.00058 J	ND	0.00075 J	0.0024 J	NS	0.00065 J	ND	0.00072 J	0.00084 J	ND	ND	ND	ND	NS	NS	ND	NS	0.00065 J
March-13	NS	ND	ND	0.00078	ND	ND	ND	ND	ND	ND	ND	ND	ND	NS	ND	ND	NS	ND
October-13	NS	ND	ND	0.00065	ND	ND	ND	ND	ND	ND	ND	ND	ND	NS	0.0024	ND	NS	0.00084
April-14	NS	ND	ND	0.00071	ND	ND	ND	ND	ND	0.0014	ND	0.00055	ND	NS	ND	ND	NS	0.00065
December-14	0.0019	ND	ND	ND	ND	ND	ND	ND	ND	0.00098	ND	ND	ND	NS	ND	ND	NS	ND
May-15	ND	ND	ND	ND	ND	0.00052	ND	ND	ND	0.0014	ND	0.00063	ND	NS	ND	ND	NS	ND
November-15	0.0026	ND	0.00032 J	0.001	ND	ND	ND	0.0002 J	ND	0.00046 J	ND	0.00048 J	0.00041 J	NS	0.00031 J	NS	NS	0.00032 J
May-16	0.0015	0.000046 J	0.00023 J	0.00043 J	ND	0.0001 J	ND	0.000078 J	ND	0.0016	0.000061 J	0.00037 J	0.00031 J	NS	0.00039 J	NS	NS	0.00028 JD3
November-16	0.0011	0.0001 J	0.0004 J	0.00057	ND	0.000081 J	ND	0.00019 J	ND	0.00029 J	0.00005 J	0.00064	0.00032 J	NS	0.00033 J	NS	NS	0.00033 J

ND: Non-Detect NS: Not Sampled

Event Date	GL-02 (-5)	GL-05 (-7)	GL-08 (-3)	GL-09 (-2)	GL-10 (-1)	GL-11 (-1)	GL-12 (-3)	GL-13 (+1)	GL-14 (+1)	GL-15 (-6)	GL-16 (-6)	GL-17 (-1)	GL-18 (-3)	GL-18R (-3)	GL-19	GL-20 (-5)	LF-01	TS-01 (-7)
May-17	0.0012	0.000049 J	0.00035 J	0.00064	ND	0.000076 J	ND	0.00011 J	ND	0.0016	0.000064 J	0.00016 J	0.00029 J	NS	0.00041 J	NS	NS	0.00033 J
November-17	0.001	ND	ND	0.00078	ND	ND	ND	0.00027 J	ND	0.00026 J	ND	ND	ND	NS	NS	0.0003 J	NS	ND
May-18	0.0012	ND	ND	0.00059	ND	0.00013 J	ND	0.00014 J	ND	0.0017	ND	0.00064 JD3	ND	NS	0.00045 J	0.0002 J	NS	ND
December-18	0.00048 JD3	ND	0.00032 J	0.00062 JD3	ND	0.000099 J	ND	0.00021 J	0.0001 J	0.0016	ND	0.00057 JD3	0.00043 J	NS	0.00067	0.00046 J	NS	0.00035 J
May-19	0.00088 JD3	0.000089 J	ND	0.0017 JD3	0.00013 J	0.00016 J	ND	0.00017 J	ND	0.0014	ND	0.0006	0.00046 JD3	NS	0.002 JD3	0.00023 J	NS	0.001
November-19	0.0028	NS	0.00037 J	0.0013 JD3	ND	0.00009 J	ND	0.00018 J	ND	0.0005 JD3	0.000079 J	0.00055	0.00041 J	NS	0.00034 J	0.00023 J	NS	0.00016 J
May-20	0.0012 J	0.000077 J	ND	0.00049 JD3	ND	0.0001 J	ND	0.000091 J	ND	0.0015	ND	ND	ND	NS	0.0013 JD3	ND	NS	ND
November-20	0.0014	ND	0.00028 J	0.0011	ND	0.000079 J	ND	0.00019 J	ND	0.0015	ND	0.00049 J	0.00034 J	NS	0.00045 J	0.00018 J	NS	0.0002 J
May-21	0.00054	ND	0.0004 JD3	ND	ND	ND	ND	ND	ND	0.0013	ND	ND	ND	NS	0.00039 J	ND	NS	NS
June-21	NS	NS	NS	NS	NS	NS	NS	NS	NS	NS	NS	NS	NS	NS	NS	NS	NS	0.00028 J
November-21	0.0024	ND	0.00041 J	0.0023	ND	0.000099 J	ND	0.0003 J	ND	0.00024 J	0.00015 J	0.00048 J	0.00032 J	NS	0.00032 J	0.000084 J	0.00038 J	0.00032 J
April-22	ND	ND	ND	ND	ND	ND	ND	ND	ND	ND	ND	ND	NS	NS	ND	ND	ND	ND
November-22	0.001334 J	ND	ND	0.0007051 J	ND	ND	ND	ND	ND	0.0005662 J	ND	0.000472 J	ND	NS	ND	ND	ND	ND
May-23	0.001251 J	ND	ND	ND	ND	ND	ND	ND	ND	0.001073 J	ND	0.001029 J	NS	NS	ND	ND	ND	ND
October-23	0.001452 J	ND	ND	0.001368 J	ND	ND	ND	ND	ND	ND	ND	0.0005045 J	NS	NS	ND	ND	0.0006923 J	ND
May-24	0.0009033 J	0.000621 J	ND	0.000457 J	0.0006474 J	ND	ND	ND	ND	0.001351 J	0.001276 J	ND	NS	0.0008316 J	0.0006177 J	ND	NS	ND

Parameter:	Arsenic (T) (units=mg/L, PAL=0.01)
-------------------	---

July-09	0.0061	ND	0.014	0.031	0.018	ND	ND	ND	ND	0.0097	0.0064	0.016	0.0068	NS	ND	ND	NS	0.022
October-09	0.0062	0.041	0.014	0.029	ND	ND	ND	ND	0.005	0.005	ND	0.021	0.011	NS	ND	ND	NS	0.019
March-10	0.0061	0.0073	0.011	0.019	0.0027	ND	ND	ND	ND	0.0057	0.0035 J	0.012	0.0082	NS	NS	ND	NS	0.017
June-10	0.0038 J	0.0092	0.013	0.026	ND	ND	ND	ND	ND	0.0078	0.0028 J	0.013	0.0094	NS	0.004 J	0.0024 J	NS	0.016
March-11	0.0058	0.0042	0.0086	0.021	NS	0.00091 J	ND	ND	ND	0.0026	0.0022	0.014	0.009	NS	NS	0.002	NS	0.02

ND: Non-Detect NS: Not Sampled

Event Date	GL-02 (-5)	GL-05 (-7)	GL-08 (-3)	GL-09 (-2)	GL-10 (-1)	GL-11 (-1)	GL-12 (-3)	GL-13 (+1)	GL-14 (+1)	GL-15 (-6)	GL-16 (-6)	GL-17 (-1)	GL-18 (-3)	GL-18R (-3)	GL-19	GL-20 (-5)	LF-01	TS-01 (-7)
March-13	NS	0.0029	0.0086	0.024	0.0026	0.0012	ND	ND	ND	ND	0.0046	0.016	0.0087	NS	0.0032	ND	NS	0.0045
October-13	NS	0.002	0.0127	0.025	0.0051	0.0014	ND	0.0028	0.0058	0.0062	0.0016	0.0145	0.0109	NS	0.0045	0.0078	NS	0.0062
April-14	NS	0.0073	0.0083	0.021	0.0014	0.001	0.00076	0.00092	ND	0.0056	0.0029	0.014	0.0084	NS	0.0041	0.023	NS	0.0059
December-14	0.0048	0.0044	0.0085	0.0174	0.0039	0.0015	0.00061	ND	0.0015	0.0035	0.0025	0.0236	0.0085	NS	0.0033	0.00096	NS	0.0039
May-15	0.0218	0.004	0.0048	0.0123	0.0013	0.0039	0.00071	0.0068	ND	0.0053	0.0042	0.0236	0.0082	NS	0.0035	0.001	NS	0.0012
November-15	0.0105	0.0065	0.0075	0.0271	0.0011	0.003	0.00056	0.00062	0.0023	0.0031	0.0042	0.0169	0.0104	NS	0.0031	NS	NS	0.0029
May-16	0.0069	0.0016	0.0073	0.022	0.00039 J	0.0013	0.00016 J	0.0035	0.00045 J	0.0057	0.0043	0.0112	0.0082	NS	0.0037	NS	NS	0.0032
November-16	0.005	0.0044	0.0114	0.0249	0.00058	0.0017	0.00037 J	0.00039 J	0.00034 J	0.0025	0.0032	0.0148	0.0098	NS	0.0033	NS	NS	0.0031
May-17	0.004	0.0017	0.0099	0.0231	0.00099	0.0021	0.00073	0.0027	0.00028 J	0.0061	0.0025	0.0098	0.0084	NS	0.0032	NS	NS	0.0036
November-17	0.0049	0.0013	0.0079	0.0292	0.0016 JD3	0.0022 JD3	0.00036 J	0.0013	0.0012 JD3	0.0032	0.0021	0.0129	0.0098	NS	NS	0.0022	NS	0.0034
May-18	0.0045	0.0036	0.0091	0.0208	0.00098	0.0015	0.00088	0.0024	0.00034 J	0.0067	0.0023	0.0127	0.0096	NS	0.003	0.0015	NS	0.0032
December-18	0.0059	0.0034	0.0072	0.0265	0.00088	0.0016	0.0011	0.0021	0.0015	0.0055	0.0033	0.014	0.0112	NS	0.0034	0.0018	NS	0.0026
May-19	0.0065	0.0026	0.0076	0.024	0.0011	0.0017	0.00082	0.0019	0.00026 J	0.0052	0.0021	0.0128	0.0086	NS	0.0079	0.0015	NS	0.0024
November-19	0.0073	NS	0.0106	0.033	0.0026	0.0013	0.00036 J	0.003	0.0038	0.003	0.0026	0.0137	0.012	NS	0.004	0.0019	NS	0.0013
May-20	0.0054	0.0024	0.0099	0.0176	0.00084	0.0013	ND	0.0015	0.00064	0.0055	0.0023	0.01	0.0097	NS	0.005	0.0014 JD3	NS	0.0027
November-20	0.0048	0.0026	0.0057	0.027	0.0011	0.001	0.0005 J	0.0026	0.0021	0.0051	0.0019	0.0116	0.0104	NS	0.0032	0.0013	NS	0.0021
May-21	0.0094	ND	0.0109	0.0033	0.00075 JD3	0.0012	ND	0.0025 JD3	0.00022 J	0.0049	0.0029	0.0092	0.0087	NS	0.0037	0.0017	NS	NS
June-21	NS	NS	NS	NS	NS	NS	NS	NS	NS	NS	NS	NS	NS	NS	NS	NS	NS	0.0026
November-21	0.0071	0.0018	0.0118	0.0312	0.0013	0.0012	0.00045 J	0.001	0.0014	0.0033	0.0086	0.0121	0.0106	NS	0.0033	0.00097	0.0082	0.0017
April-22	0.0162 J	0.0028 J	0.0119 J	0.0159	0.00062 J	0.0023 J	ND	0.0013 J	ND	0.0048 J	ND	0.0132 JB	NS	NS	ND	ND	0.0058 J	ND
November-22	0.006206	0.002251	0.008793	0.02479	0.001727	0.001633	0.0008524	0.001085	0.002236	0.002183	0.00317	0.01481	0.01109	NS	0.003527	0.001865	0.006092	0.001996
May-23	0.004435	0.003196	0.01072	0.02579	0.002239	0.004201	0.001867	0.001714	ND	0.004017	0.003869	0.009421	NS	NS	0.004595	0.00182	0.002876	0.001687
October-23	0.004684	0.002255	0.007634	0.02625	0.004406	0.001493	0.0008734	0.005358	0.001404	0.006545	0.001117	0.01171	NS	NS	0.002968	0.002771	0.003039	0.002316
May-24	0.007649	0.003378	0.01123	0.01858	0.01763	0.001619	0.0006604	0.003212	ND	0.004811	0.001757	0.009059	NS	0.004707	0.00654	0.001865	NS	0.003085

ND: Non-Detect NS: Not Sampled

Event Date	GL-02 (-5)	GL-05 (-7)	GL-08 (-3)	GL-09 (-2)	GL-10 (-1)	GL-11 (-1)	GL-12 (-3)	GL-13 (+1)	GL-14 (+1)	GL-15 (-6)	GL-16 (-6)	GL-17 (-1)	GL-18 (-3)	GL-18R (-3)	GL-19	GL-20 (-5)	LF-01	TS-01 (-7)
Parameter: Barium (T) (units=mg/L, PAL=2)																		
July-09	0.044	0.025	0.05	0.082	0.32	0.028	0.019	0.04	0.022	1.1	0.028	0.11	0.023	NS	0.022	0.034	NS	0.033
October-09	0.037	0.2	0.046	0.049	0.059	0.037	0.021	0.021	0.033	0.072	0.019	0.024	0.034	NS	0.025	0.036	NS	0.033
March-10	0.022	0.033	0.061	0.039	0.053	0.019	0.013	0.027	0.022	0.018	0.017	0.0095	0.024	NS	NS	0.037	NS	0.027
June-10	0.037	0.024	0.047	0.049	0.05	0.023	0.017	0.058	0.024	0.024	0.017	0.012	0.03	NS	0.017	0.045	NS	0.028
March-11	0.041	0.017	0.036	0.043	NS	0.022	0.015	0.026	0.019	0.57	0.014	0.009	0.027	NS	NS	0.028	NS	0.025
March-13	NS	0.02	0.038	0.046	0.047	0.025	0.017	0.029	0.013	0.38	0.019	0.01	0.026	NS	0.018	0.063	NS	0.024
October-13	NS	0.0189	0.0519	0.0462	0.0787	0.0245	0.019	0.0637	0.0641	0.0214	0.0161	0.0091	0.0374	NS	0.0294	0.0425	NS	0.0257
April-14	NS	0.04	0.038	0.04	0.032	0.02	0.015	0.024	0.014	0.019	0.023	0.01	0.026	NS	0.018	0.061	NS	0.028
December-14	0.0381	0.0245	0.0394	0.0444	0.0635	0.0206	0.0198	0.0393	0.0385	0.0187	0.0212	0.0168	0.0384	NS	0.0174	0.0987	NS	0.0244
May-15	0.156	0.0358	0.0288	0.0546	0.0399	0.0242	0.0172	0.038	0.014	0.021	0.0246	0.0205	0.0294	NS	0.0182	0.0834	NS	0.0238
November-15	0.0624	0.0447	0.0351	0.0597	0.0383	0.0415	0.0189	0.0442	0.0346	0.0093	0.0208	0.014	0.0383	NS	0.0166	NS	NS	0.0223
May-16	0.023	0.0179	0.034	0.0361	0.0429	0.0221	0.0045	0.0487	0.0147	0.0226	0.0165	0.0124	0.0301	NS	0.0184	NS	NS	0.0242 B
November-16	0.035	0.0385	0.0456	0.0425	0.0342	0.0225	0.0193	0.0444	0.0152	0.0093	0.0164	0.0136	0.0367	NS	0.0169	NS	NS	0.0246
May-17	0.0268	0.0169	0.0405	0.0377	0.0396	0.0236	0.0183	0.0464	0.014	0.0254	0.0174	0.0965	0.0276	NS	0.0187	NS	NS	0.0257
November-17	0.0333	0.0151	0.0354	0.0447	0.0345	0.0223	0.022	0.0433	0.0148	0.0108	0.0162	0.0124	0.0303	NS	NS	0.163	NS	0.0254
May-18	0.0442	0.0157	0.043	0.0352	0.0321	0.0233	0.0176	0.0343	0.0138	0.0261	0.0162	0.0124	0.0372	NS	0.0197	0.241	NS	0.027
December-18	0.0312	0.0209	0.0465	0.0358	0.0365	0.02	0.0183	0.036	0.016	0.0232	0.0152	0.0097	0.0472	NS	0.0178	0.114	NS	0.026
May-19	0.0362	0.0183	0.0376	0.0399	0.0313	0.0203	0.0181	0.032	0.0136	0.0161	0.0143	0.0098	0.044	NS	0.11	0.167	NS	0.0213
November-19	0.0669	NS	0.0469	0.058	0.0685	0.0252	0.0196	0.0889	0.0923	0.0236	0.0154	0.0117	0.0656	NS	0.0161	0.147	NS	0.0395
May-20	0.0304	0.0153	0.0391	0.0281	0.0248	0.0211	0.0131	0.0306	0.0113	0.0225	0.0149	0.0081	0.0436	NS	0.115	0.175	NS	0.0284
November-20	0.0197	0.0158	0.0324	0.0353	0.0283	0.0243	0.0207	0.0423	0.0145	0.0262	0.0152	0.0097	0.0491	NS	0.0164	0.159	NS	0.026
May-21	0.0164	0.0167	0.046	0.149 M1	0.0362	0.0204	0.0155	0.0436	0.0116	0.0185	0.0177	0.008	0.0403	NS	0.0169	0.193	NS	NS
June-21	NS	NS	NS	NS	NS	NS	NS	NS	NS	NS	NS	NS	NS	NS	NS	NS	NS	0.0239
November-21	0.0442	0.0163	0.0505	0.0478	0.037	0.0244	0.0186	0.0311	0.0128	0.0122	0.031	0.0103	0.0562	NS	0.017	0.139	0.0323	0.0316
April-22	ND	0.0303	0.0511	0.0315	0.0344	0.0275	0.0156	0.0328	0.0121	0.0212 J	ND	ND	NS	NS	0.0202 J	0.141	0.0395	0.0276
November-22	0.04015	0.01782	0.04351	0.04461	0.06748	0.02661	0.02258	0.03958	0.02045	0.02605	0.01408	0.01113	0.04236	NS	0.01787	0.1594	0.04988	0.02688

ND: Non-Detect NS: Not Sampled

Event Date	GL-02 (-5)	GL-05 (-7)	GL-08 (-3)	GL-09 (-2)	GL-10 (-1)	GL-11 (-1)	GL-12 (-3)	GL-13 (+1)	GL-14 (+1)	GL-15 (-6)	GL-16 (-6)	GL-17 (-1)	GL-18 (-3)	GL-18R (-3)	GL-19	GL-20 (-5)	LF-01	TS-01 (-7)
May-23	0.03582	0.01618	0.04595	0.04086	0.02967	0.02299	0.01731	0.04904	0.009528	0.02368	0.01323	0.00925	NS	NS	0.02863	0.1699	0.1015	0.02733
October-23	0.03598	0.01945	0.04657	0.04716	0.06561	0.02935	0.02468	0.08208	0.01827	0.02969	0.0128	0.009615	NS	NS	0.01508	0.1337	0.09328	0.0343
May-24	0.01663	0.01683	0.04535	0.0333	0.08041	0.02538	0.01581	0.02545	0.009922	0.02041	0.01244	0.009592	NS	0.0337	0.04883	0.1847	NS	0.02692
Parameter: Beryllium (T) (units=mg/L, PAL=0.004)																		
July-09	ND	ND	ND	ND	0.0027	0.0044	0.0052	ND	ND	ND	0.0053	ND	ND	NS	ND	ND	NS	ND
October-09	ND	ND	ND	ND	ND	0.0033	ND	ND	ND	ND	0.003	ND	ND	NS	0.0034	ND	NS	ND
March-10	ND	ND	ND	ND	ND	ND	0.0029	ND	ND	ND	0.00083 J	ND	ND	NS	NS	ND	NS	ND
June-10	ND	ND	ND	ND	ND	0.0018 J	0.0021 J	ND	ND	ND	0.0025	ND	ND	NS	ND	ND	NS	ND
March-11	ND	ND	ND	ND	NS	0.0036	0.0064	ND	ND	ND	0.0043	ND	ND	NS	NS	ND	NS	ND
March-13	NS	ND	ND	ND	ND	0.0035	0.0046	ND	ND	ND	0.0058	ND	ND	NS	ND	ND	NS	ND
October-13	NS	0.0012	ND	ND	ND	0.0037	0.0024	ND	0.00035	ND	0.0037	ND	ND	NS	ND	ND	NS	ND
April-14	NS	0.0014	ND	ND	ND	0.0028	0.0073	ND	ND	ND	0.0037	ND	ND	NS	ND	ND	NS	ND
December-14	ND	0.0014	ND	ND	ND	0.0024	0.0018	ND	0.00027	ND	0.0039	ND	ND	NS	ND	ND	NS	ND
May-15	0.0025	0.0016	ND	ND	ND	0.003	0.0051	ND	ND	ND	0.0042	ND	ND	NS	ND	ND	NS	ND
November-15	0.00038	0.002	ND	0.00016 J	ND	0.0027	0.0018	ND	0.00024	ND	0.0042	ND	ND	NS	ND	NS	NS	ND
May-16	ND	0.0012	ND	ND	ND	0.002	0.0015	ND	ND	0.000068 J	0.0042	ND	ND	NS	ND	NS	NS	ND
November-16	0.000039 J	0.0017	ND	0.000065 J	0.000031 J	0.0022	0.0019	ND	0.000042 J	ND	0.0044	ND	ND	NS	ND	NS	NS	ND
May-17	ND	0.0012	ND	0.000069 J	ND	0.002	0.0064	ND	ND	ND	0.0047	0.00023 JD3	ND	NS	0.000086 J	NS	NS	0.00018 JD3
November-17	0.00009 J	0.0013	ND	0.0001 J	ND	0.0019 D3	0.0017	ND	ND	ND	0.0053	ND	ND	NS	NS	ND	NS	ND
May-18	0.00013 J	0.00086	ND	ND	ND	0.0018	0.0079	ND	ND	ND	0.0043	ND	ND	NS	ND	ND	NS	ND
December-18	ND	0.00098 JD3	ND	ND	ND	0.0015	0.0034	ND	0.000065 J	ND	0.005	ND	ND	NS	ND	ND	NS	ND
May-19	ND	0.0011	ND	ND	0.00017 J	0.00093	0.0071	ND	ND	ND	0.0047	ND	ND	NS	0.00048 JD3	ND	NS	ND
November-19	0.00017 J	NS	ND	ND	ND	0.0016	0.0022	0.000066 J	0.0007	ND	0.0055	ND	ND	NS	ND	ND	NS	ND
May-20	ND	0.00085	ND	ND	ND	0.001	0.0031	ND	ND	ND	0.0049	ND	ND	NS	ND	ND	NS	ND
November-20	ND	0.001	ND	ND	ND	0.0012	0.0037	ND	ND	ND	0.0056	ND	ND	NS	ND	ND	NS	ND

ND: Non-Detect NS: Not Sampled

Event Date	GL-02 (-5)	GL-05 (-7)	GL-08 (-3)	GL-09 (-2)	GL-10 (-1)	GL-11 (-1)	GL-12 (-3)	GL-13 (+1)	GL-14 (+1)	GL-15 (-6)	GL-16 (-6)	GL-17 (-1)	GL-18 (-3)	GL-18R (-3)	GL-19	GL-20 (-5)	LF-01	TS-01 (-7)
May-21	ND	0.001	ND	ND	ND	0.00066	0.0039	ND	ND	ND	0.0055	ND	ND	NS	ND	ND	NS	NS
June-21	NS	NS	NS	NS	NS	NS	NS	NS	NS	NS	NS	NS	NS	NS	NS	NS	NS	0.00022
November-21	ND	0.0014	ND	0.000093 JB	ND	0.001 M1	0.002	ND	0.00005 J	ND	0.006	ND	ND	NS	ND	ND	ND	ND
April-22	ND	ND	ND	ND	ND	0.0011	0.0055	ND	ND	ND	0.0051 J	ND	NS	NS	ND	ND	ND	ND
November-22	ND	0.000952	ND	ND	ND	0.0006679	0.0025	ND	0.0001154 J	ND	0.004454	ND	ND	NS	ND	ND	ND	ND
May-23	ND	0.0008299	ND	ND	ND	0.0006485	0.001973	ND	ND	ND	0.00403	ND	NS	NS	ND	ND	ND	ND
October-23	ND	0.001216	ND	ND	ND	0.0006071	0.002135	ND	ND	ND	0.004527	ND	NS	NS	ND	ND	ND	ND
May-24	ND	0.0005422	ND	ND	0.0003496 J	0.0004366 J	0.002545	ND	ND	ND	0.004122	ND	NS	ND	ND	ND	NS	ND

Parameter: Cadmium (T) (units=mg/L, PAL=0.005)

July-09	0.0025	ND	ND	0.0012	ND	0.0013	0.00086	ND	ND	ND	0.0019	ND	ND	NS	ND	ND	NS	0.00068
October-09	0.0015	0.0014	ND	ND	ND	0.0024	0.0012	ND	ND	ND	0.0014	0.0025	ND	NS	0.0012	ND	NS	0.0015
March-10	0.0016	ND	0.00087	ND	ND	0.0016	0.0004 J	ND	ND	ND	0.002	0.0015	ND	NS	NS	ND	NS	0.0013
June-10	ND	ND	ND	ND	ND	0.0004 J	ND	ND	ND	ND	ND	0.00068	ND	NS	ND	ND	NS	0.00038 J
March-11	0.0012	0.0004 J	ND	0.00051	NS	0.0014	0.001	ND	ND	ND	0.0012	0.0015	ND	NS	NS	0.00077	NS	0.0021
March-13	NS	0.00068	ND	0.00035	ND	0.0016	0.00086	ND	ND	ND	0.0017	ND	ND	NS	ND	ND	NS	ND
October-13	NS	0.00061	0.000088	0.00073	ND	0.0018	0.0011	ND	ND	0.00017	0.0013	0.00032	0.00008	NS	0.00012	ND	NS	ND
April-14	NS	0.00062	ND	0.00062	ND	0.0014	0.00078	ND	ND	0.00029	0.001	ND	ND	NS	ND	ND	NS	ND
December-14	0.006	0.00081	ND	0.00018	ND	0.0012	0.0012	ND	ND	0.00031	0.0015	0.0006	0.00012	NS	0.00011	0.00038	NS	0.00023
May-15	0.00057	0.0014	ND	0.0012	0.0001	0.0029	0.0011	0.00012	ND	0.00023	0.0025	0.0014	0.0004	NS	ND	ND	NS	ND
November-15	0.0135	0.00083	0.000089	0.00068	0.00003 J	0.0019	0.0012	0.000065 J	ND	0.00025	0.0016	0.0005	0.00019	NS	ND	NS	NS	ND
May-16	0.003	0.0007	ND	0.000048 J	ND	0.0015	0.00024	0.00002 J	0.000015 J	0.00026	0.0013	ND	0.000025 J	NS	0.000022 J	NS	NS	ND
November-16	0.0016	0.00087	ND	0.000067 J	ND	0.0013	0.0014	0.000039 J	ND	0.00008	0.0013	0.000022 J	ND	NS	ND	NS	NS	ND
May-17	0.002	0.00069	ND	0.00029	0.000018 J	0.0012	0.00086	0.000019 J	ND	0.00028	0.0016	0.000027 J	0.00014	NS	ND	NS	NS	0.000093
November-17	0.002	0.0007	ND	0.00046	ND	0.0011	0.0012	0.000088	ND	0.00012	0.0014	ND	ND	NS	NS	0.00029	NS	ND

ND: Non-Detect NS: Not Sampled

Event Date	GL-02 (-5)	GL-05 (-7)	GL-08 (-3)	GL-09 (-2)	GL-10 (-1)	GL-11 (-1)	GL-12 (-3)	GL-13 (+1)	GL-14 (+1)	GL-15 (-6)	GL-16 (-6)	GL-17 (-1)	GL-18 (-3)	GL-18R (-3)	GL-19	GL-20 (-5)	LF-01	TS-01 (-7)
May-18	0.0055	0.00046	ND	0.00014	ND	0.001	0.00062	ND	ND	0.00027	0.0014	0.00026 JD3	ND	NS	0.000052 J	0.0002	NS	ND
December-18	0.00015 JD3	0.00044	0.000038 J	ND	ND	0.00072	0.001	0.000039 J	ND	0.00019	0.0013	ND	ND	NS	0.000028 J	0.00041	NS	ND
May-19	0.0028	0.00043	ND	0.0006 B	0.00015 B	0.00045	0.00084	ND	0.000036 JB	0.00026 B	0.0014	0.00011	0.00014 JD3	NS	0.0012	0.000096	NS	0.000066 JB
November-19	0.0071	NS	0.000053 J	0.00045	ND	0.00064	0.0013	0.000043 J	0.00015	0.00032 JD3	0.0012	0.00025	0.000051 J	NS	ND	0.00019	NS	0.000051 J
May-20	0.0073	0.00052	ND	ND	0.00015	0.00046	0.00088	ND	ND	0.00032	0.0013	0.00024 JD3	0.0004 D3	NS	0.00057 D3	ND	NS	0.00052
November-20	0.0015	0.0005	ND	0.00013	ND	0.00051	0.0011	0.000055 J	ND	0.00022	0.0014	0.00019	0.000052 J	NS	ND	0.00059	NS	ND
May-21	0.00074	0.00046	ND	ND	ND	0.00028	0.00072	ND	ND	0.00019	0.0018	ND	ND	NS	ND	ND	NS	NS
June-21	NS	NS	NS	NS	NS	NS	NS	NS	NS	NS	NS	NS	NS	NS	NS	NS	NS	0.00022 B
November-21	0.001	0.00049	0.000049 J	0.00018	0.000035 J	0.00042	0.0012	0.00011	0.000027 J	0.00015	0.0035	0.00016	0.000028 J	NS	0.000017 J	0.000027 J	ND	0.000081
April-22	ND	ND	ND	ND	ND	0.00098 J	0.00059 J	ND	ND	ND	ND	ND	NS	NS	ND	ND	ND	ND
November-22	0.001313	0.0004358	ND	0.0000887 J	ND	0.000197 J	0.00131	0.0001137 J	ND	0.0005036	0.001029	0.0003054	ND	NS	ND	0.000068 J	ND	ND
May-23	0.00356	0.0003899	0.000081 J	ND	ND	0.0003005	0.001178	ND	ND	0.00029	0.0009323	0.0003112	NS	NS	0.0002939	0.0002423	ND	ND
October-23	0.003025	0.0005313	ND	ND	ND	0.0002432	0.001473	ND	ND	0.000852	0.0008129	0.0001946 J	NS	NS	ND	ND	ND	0.0002083
May-24	0.000773	0.0002584	ND	0.000071 J	0.000314	0.0002829	0.0007702	ND	ND	0.0002757	0.001116	0.0002479	NS	0.0000614 J	0.0005896	0.00014 J	NS	0.0002747

Parameter: Calcium (T) (units=mg/L)																		
July-09	120	27	210	340	14	12	24	110	15	250	19	88	230	NS	380	13	NS	660
October-09	110	38	190	250	11	14	25	85	12	25	17	340	340	NS	19	13	NS	600
March-10	64	52	180	280	12	13	23	93	13	26	19	320	300	NS	NS	11	NS	610
June-10	98	44	190	280	12	13	22	70	13	38	18	320	310	NS	320	21	NS	580
March-11	92	48	160	280	NS	12	24	74	13	480	20	270	310	NS	NS	12	NS	590
March-13	NS	40.3	171	259 M6	8.3 M6	14.6	27.1	71.2	13.9	295	23.9	228	264	NS	326	8.8	NS	541
October-13	NS	30.4	177	231	10.6	17.4	22.7	55.3	7.9	43.3	23.5	249	337	NS	273	118	NS	544

ND: Non-Detect NS: Not Sampled

Event Date	GL-02 (-5)	GL-05 (-7)	GL-08 (-3)	GL-09 (-2)	GL-10 (-1)	GL-11 (-1)	GL-12 (-3)	GL-13 (+1)	GL-14 (+1)	GL-15 (-6)	GL-16 (-6)	GL-17 (-1)	GL-18 (-3)	GL-18R (-3)	GL-19	GL-20 (-5)	LF-01	TS-01 (-7)
April-14	NS	49.2	161	261	9.1	17.6	23.6	58	12.8	33.8	18.9	200	243	NS	274	110	NS	544
December-14	151	50.7	142	227	9.45	15.9	26.2	71.2	13.1	63.9	22.5	242	305	NS	219	9.3	NS	554
May-15	46.7	18.6	161	238	9.58	20.2	23.7	65.3	13.5	32.5	22.7	195	243	NS	278	7.9	NS	572
November-15	104	19.1	147	211	9.85	19.7	20.2	52	6.28	55.5	18.5	213	267	NS	215	NS	NS	448
May-16	91.6	47.2	144	220	14.6	22.4	6.48	88.7	15.1	35.6	25	176	261	NS	266	NS	NS	574
November-16	137	27.8	139	200	11.3	22	28.4	50.9	12	54.4	22.1	180	262	NS	236	NS	NS	524
May-17	NS	36.3 M1	NS	230	10.2	21.1	23.6	77.7	12.8	42.8	29.7	105	210	NS	196	NS	NS	613
November-17	151	36.9	123	210	11.2	24.5	33.7	74.7	10.3	81.8	30.4	173	204	NS	NS	24.7	NS	602
May-18	160	54.7	119	232	101	28.2	28.7	73.6	13.8	36	28.3	98.5	132	NS	249	33.8	NS	629
December-18	75.2	32.8	148	151	112	22.6 M1	32.9	68.7 M1	11	32.6	24.5	156	318 M1	NS	200 M1	23.2	NS	472
May-19	78.9	38.2	157	195 M6	118	21.5	28.9	72.3	13.2	32.7	29.7	157	355	NS	246 M6	33.5	NS	596
November-19	169	NS	135	153	49.3	20.8	32.9	63.1	6.86	95.5	29.5	210	448	NS	255	28.2	NS	682
May-20	122	38.9 P6	130 P6	142	131	23.2	30.5 P6	73.6	8.38	40.3	31.4 P6	192	411	NS	188	31.5	NS	655
November-20	61.3	39.9	111	123	111	22.7	33.1	90.5	8.47	44.6	29.7	173	357	NS	201	25	NS	630
May-21	50.5	35.4	132 P6	31.6 P6	126	21.9	30.4	70	11	33.4	30.5	181	361	NS	227	40.8	NS	NS
June-21	NS	NS	NS	NS	NS	NS	NS	NS	NS	NS	NS	NS	NS	NS	NS	NS	NS	448
November-21	102	27.7	124 P6	112	75	17.3 P6	30.7	59.3	8.45	35.4	30.4	162	412	NS	181	23.2	112	569
April-22	NS	44.6	125	116	134	23.6	35.6	91.7	12.2	NS	NS	170	364	NS	212	26.5	127	531
November-22	108	30	127	112	47.7	18.3	38.2	76.9	5.53	83.3	27.1	169	242	NS	181	27.1	135	642
May-23	128	31.6	117	104	101	18.4	36.5	80.4	9.49	50	29.1	162	NS	NS	195	30.9	135	564
October-23	138	28.1	141	123	56.3	18	38.4	76.8	4.89	70.3	31.8	166	NS	NS	179	35.8	166	664
May-24	63.8	30.8	142	81.8	120	19	33.8	78	8.96	26.2	28.4	95.8	NS	109	211	37	NS	620

Parameter: Chemical Oxygen Demand (units=mg/L)

July-09	120	ND	190	140	10	ND	ND	ND	ND	ND	27	85	140	NS	ND	ND	NS	97
October-09	150	17	300	280	44	11	47	86	34	13	84	290	170	NS	57	110	NS	130
March-10	130	13	210	270	15	23	ND	13	8.1 J	27	59	210	190	NS	NS	36	NS	140
June-10	140	26	210	260	ND	ND	7.5 J	7.8 J	ND	ND	32	230	200	NS	35	53	NS	85

ND: Non-Detect NS: Not Sampled

Event Date	GL-02 (-5)	GL-05 (-7)	GL-08 (-3)	GL-09 (-2)	GL-10 (-1)	GL-11 (-1)	GL-12 (-3)	GL-13 (+1)	GL-14 (+1)	GL-15 (-6)	GL-16 (-6)	GL-17 (-1)	GL-18 (-3)	GL-18R (-3)	GL-19	GL-20 (-5)	LF-01	TS-01 (-7)
March-11	190	35	200	160	NS	12	ND	ND	ND	ND	33	180	160	NS	NS	61	NS	120
March-13	NS	46.4	233	227	18.2	35.6	18.2	11.7	ND	83.4	63.8	460	262	NS	24.7	50.8	NS	190
October-13	NS	36.4	352	361	21.1	40.8	ND	14.5	ND	78.1	58.4	402	339	NS	49.6	43	NS	188
April-14	NS	20.6	163	189	ND	18.4	ND	ND	ND	16.2	35.9	311	220	NS	38.1	145	NS	165
December-14	136	50.1	206	311	18	39.4 M1	24.4	37.3	ND	92.8	62.9	304	317 M1	NS	35.1	24.4	NS	163
May-15	119	20.7	130	230	ND	50.6 M1	ND	22.8	ND	29.2	59.1	290	262	NS	46.3	31.4	NS	151
November-15	142	29	148 M1	327	12 J	43.9	12 J	12 J	ND	92.9	61	302	312	NS	24.8 J	NS	NS	155
May-16	208	35.3	177	236	13.2 J	46.4	ND	17.7 J	ND	19.9 J	66.2	298	307	NS	30.9	NS	NS	121
November-16	112	19.1 J	265 M1	304	13.1 J	43.3	13.1 J	13.1 J	11.1 J	106	61.5	271	273	NS	27.2	NS	NS	97.8
May-17	116	42.5	236	191	14 J	46.5	ND	12 J	ND	30.3	60.8	264	195	NS	36.4	NS	NS	116
November-17	113	42.3	156	325	12.2 J	53	12.2 J	14.4 J	ND	85.2	72.3	293	255	NS	NS	42.3	NS	152
May-18	148	61.7	231	201	31.5	61.6	10.1 J	12.2 J	ND	27.2	57.4	290	237	NS	35.9	38	NS	139
December-18	186	58.1	147	284 ML	348	66.6	ND	11.4 J	13.5 J	19.9 J	58.1	262	300	NS	41.1	41.1 B	NS	135 J
May-19	192	59.1	227	294 2c	37	59.1	ND	ND	14.8 J	28.1	56.9	256	336	NS	NS	30.3	NS	103 2c
November-19	145	NS	243	437	30.3	48	8.2 J	39.2	48	109	67	283	402	NS	31.4	43.6	NS	143 ML
May-20	152	54.5	269	263	20.6 J	59	11.6 J	11.6 J	4.8 J	25.1	56.8 MH	269	324	NS	40.9	54.5	NS	116
November-20	114	62.4	123	314	12.6 J	55.9	ND	12.6 J	ND	23.4 J	586 2c	255	355	NS	32.1	14.8 J	NS	108
May-21	285	55.9	279 ML	55.9	23.5 J	62.4	ND	25.6	ND	27.8	62.4	216	311	NS	55.9	47.3	NS	NS
June-21	NS	NS	NS	NS	NS	NS	NS	NS	NS	NS	NS	NS	NS	NS	NS	NS	NS	103
November-21	121	36	319	332	29.4	68.9	14.1 J	16.3 J	5.3 J	75.5	71.1	222	373	NS	25.1	18.5 J	185	93
April-22	314	66.9	314	208	14.7 J	57.8	ND	10.1 J	ND	26	55.5 MH	228	335 ML	NS	28.3	30.6	455	96.4
November-22	150	54	190	370	7.9 J	17 J	ND	14 J	14 J	72	54	250	300	NS	39	46	470	88
May-23	150	72	280	310	22	59	18 J	22	ND	50	72	250	NS	NS	33	54	93	120
October-23	110	73	110	380	26	46	ND	11 J	ND	95	53	260	NS	NS	22	75	82	86
May-24	190	95	320	340	110	42	ND	8.8 J	ND	36	51	220	NS	120	38	19 J	NS	63

Parameter: Chloride (units=mg/L)

July-09	14	810	560	370	14	78	58	2.5	10	2	14	10	95	NS	56	59	NS	51
---------	----	-----	-----	-----	----	----	----	-----	----	---	----	----	----	----	----	----	----	----

ND: Non-Detect NS: Not Sampled

Event Date	GL-02 (-5)	GL-05 (-7)	GL-08 (-3)	GL-09 (-2)	GL-10 (-1)	GL-11 (-1)	GL-12 (-3)	GL-13 (+1)	GL-14 (+1)	GL-15 (-6)	GL-16 (-6)	GL-17 (-1)	GL-18 (-3)	GL-18R (-3)	GL-19	GL-20 (-5)	LF-01	TS-01 (-7)
October-09	180	86	340	520	15	86	51	77	9	98	90	290	240	NS	3,600	78	NS	1,600
March-10	120	98	310	330	9	88	62	22	5	28	140	270	180	NS	NS	45	NS	2,700
June-10	200	99	460	400	9	90	48	29	6	36	120	260	220	NS	56	70	NS	2,300
March-11	220	150	310	290	NS	87	61	17	8	1,100	150	240	220	NS	NS	45	NS	3,700
March-13	NS	131	329	291	15.8	125	55.9	7.3	5.6	1,380	178	121	354	NS	73.4	39	NS	2,460
October-13	NS	95.7	527	446	15.2	86	41.6	12.3	8.6	137	154	227	274	NS	74.9	39.4	NS	1,620
April-14	NS	80.9	221	273	16	91.2	51.2	5.3	5.9	28.5	154	181	197	NS	84.1	2,090	NS	1,100
December-14	146	85.5	15.2	434	16	88.5	61.4	7.1	6.3	98.2	163	194	268	NS	64.4	17.5	NS	1,340
May-15	1,470	84.5	162	312	17.1	93.4	55.7	5	5.7	25.7	16,900	184	263	NS	473	20.2	NS	1,280
November-15	194	94 B	172 B	436	27.8	133	66.7	6.9 B	7.7 B	134	172	191	287 B	NS	48.4 B	NS	NS	1,170
May-16	185	121	221	311	18.9	124	59.2	5.1 B	5.4	25.3	162	182	276	NS	92.3	NS	NS	928
November-16	151	90.5	353	366	17.6	110	61.3	6.1	5.2	204	187	171	264	NS	57.6	NS	NS	831
May-17	4,150	110	1,850	273	24.4 MH	144	57.2	5.4	4.8	39.6	198	211	213	NS	110	NS	NS	836
November-17	145	103	218 ML	413	19.4	103	97.8	6.9	5.5	40.3	173	1,810	238	NS	NS	41.7	NS	1,030
May-18	154	143	311	258 ML	15.7	103	4.9	5.7	24.1	34.9	145	168	217	NS	79	34.3	NS	1,050
December-18	146	123	143	438	12.5	75	63.8	4.8	5.5	20.3	166	165	278	NS	62	20.9	NS	882
May-19	169	157	284	372	11.3	58.3	65	2.8 J	4.8	24.6	162	167	308	NS	69.7	33.6	NS	651
November-19	137	NS	329	520	11.7	66.3	97.2	8.5	7.3	252	187	201	440	NS	65.6	38.3	NS	2,590
May-20	234	126	479	322	8.2	68.9	84.7	4.9	7.4	31.7	218	218	381	NS	73.2	52.1	NS	1,780
November-20	76.7	157	110	411	10.5	59.3	84.8	14.8	4.5	21.4	168	188	353	NS	60.3	9	NS	797
May-21	219	148	325	522	11.2	47.8	63.9	3.6	4	22.6	133	136 ML	212	NS	131	47.2	NS	NS
June-21	NS	NS	NS	NS	NS	NS	NS	NS	NS	NS	NS	NS	NS	NS	NS	NS	NS	994 ML
November-21	203	196	566	486	11.4	41.7	84.6	5.5	4.1	181	197	268	304	NS	56.1	15.2	60	1,820
April-22	352	166	485	333	12.7	37.7	59.1	3.3	2.5 J	29.2	218	377	624	NS	53.4	25.5	166	1,300
November-22	160	160	250	460	16	41	120	7.7	5.9	130	160	160	230	NS	49	41	150	710
May-23	NS	140	NS	NS	15	NS	84	5.2	4.1	NS	NS	150	NS	NS	NS	NS	NS	NS
October-23	120	110	87	480	12	42	180	4.5	5.2	110	130	160	NS	NS	44	76	46	1,000

ND: Non-Detect NS: Not Sampled

Event Date	GL-02 (-5)	GL-05 (-7)	GL-08 (-3)	GL-09 (-2)	GL-10 (-1)	GL-11 (-1)	GL-12 (-3)	GL-13 (+1)	GL-14 (+1)	GL-15 (-6)	GL-16 (-6)	GL-17 (-1)	GL-18 (-3)	GL-18R (-3)	GL-19	GL-20 (-5)	LF-01	TS-01 (-7)
May-24	160	140	480	380	16	40	120	3.4	4.2	23	130	130	NS	100	56	41	NS	680
Parameter: Chromium (T) (units=mg/L, PAL=0.1)																		
July-09	0.012	0.0027	0.0036	0.037	0.093	ND	ND	ND	ND	0.0066	0.0061	0.0026	ND	NS	ND	ND	NS	ND
October-09	0.006	0.14	ND	0.0063	ND	0.0057	0.0029	ND	0.0058	0.02	0.0032	0.016	0.0046	NS	0.004	ND	NS	0.0037
March-10	0.0026	0.011	0.021	0.006	0.0025	0.0024 J	0.0023 J	ND	ND	0.31	ND	0.0045	0.0032	NS	NS	0.0032	NS	0.0027
June-10	ND	ND	ND	0.0046	ND	ND	ND	ND	ND	0.15	ND	ND	ND	NS	ND	ND	NS	ND
March-11	0.0045	ND	0.0011 J	0.011	NS	0.0024	0.0014 J	0.0018 J	0.0019 J	0.014	0.001 J	ND	ND	NS	NS	0.00088 J	NS	ND
March-13	NS	0.0026	ND	0.0085	0.0019	0.001	ND	ND	ND	0.012	0.0027	ND	ND	NS	ND	ND	NS	ND
October-13	NS	0.0019	0.00052	0.0075	0.0073	0.00089	0.0007	ND	0.0204	0.0012	0.0017	ND	ND	NS	0.0053	0.00085	NS	ND
April-14	NS	0.015	0.00055	0.013	ND	0.00058	0.00081	ND	ND	0.092	0.0009	0.00081	ND	NS	ND	0.0022	NS	0.0063
December-14	0.0172	0.0056	0.001	0.0258	0.0065	0.0016	0.001	0.0018	0.0028	0.023	0.0034	0.0062	0.0017	NS	0.0019	0.0025	NS	ND
May-15	0.0701	0.0131	ND	0.0653	0.0014	0.0025	0.0009	0.0017	0.00054	0.0753	0.0054	0.0213	0.0016	NS	0.001	0.00069	NS	0.0012
November-15	0.0497	0.0218	0.0029	0.0428	0.0029	0.0154	0.0015	0.0014	0.0047	0.0077	0.0064	0.0111	0.0021	NS	0.00093	NS	NS	0.0017
May-16	0.0015	0.0024	0.00044 J	0.0027	0.00051	0.00068	ND	0.00052	0.00029 J	0.0818	0.0012	0.00088	0.00076	NS	0.00027 J	NS	NS	ND
November-16	0.0021	0.0136	0.00041 J	0.0055	0.00032 J	0.0007	0.00022 J	0.00037 J	0.00028 J	0.0011	0.00091	0.0023	0.00027 J	NS	0.0013	NS	NS	ND
May-17	0.0012	0.00096	0.00048 J	0.0082	0.00044 J	0.0014	0.0015	0.00054	0.0004 J	0.135	0.0017	0.0011	0.00085	NS	0.00071	NS	NS	0.00033 J
November-17	0.0051	0.0007	ND	0.009	ND	0.00073 JD3	0.00032 J	0.00041 J	ND	0.00041 J	0.0011	0.0011 JD3	0.00068 JD3	NS	NS	0.0014	NS	ND
May-18	0.0082	0.0017	0.0011 JD3	0.0038	0.00025 J	0.0013	0.00089	0.00041 J	0.00048 J	0.14	0.0012	ND	ND	NS	ND	0.0014	NS	ND
December-18	0.0011 JD3	0.004	0.00043 J	0.0034	0.00024 J	0.00061	0.0007	0.00077	0.00093	0.0715	0.00092	ND	0.00025 J	NS	0.00045 J	0.0022	NS	0.00034 J
May-19	0.0114	0.0022	ND	0.0091	0.00035 J	0.002	0.00071	0.00046 J	0.00018 J	0.0489	0.0012	ND	0.0013 JD3	NS	0.0314	0.00033 J	NS	0.00017 J
November-19	0.0096	NS	0.00066	0.023	0.00074	0.0015	0.0003 J	0.00047 J	0.0098	ND	0.0014	0.00038 J	0.00078	NS	0.00024 J	0.0012	NS	ND
May-20	0.0019 JD3	0.00093	ND	0.0044	0.00046 J	0.0023	ND	0.00051	0.0011	0.0927	0.0012	ND	0.0019 JD3	NS	0.0186	ND	NS	0.0041
November-20	0.0025	0.0018 B	0.00052 B	0.0033	0.00041 J	0.0014	0.00086	0.0007	0.002	0.0664	0.0013 B	0.00047 JB	0.00061	NS	0.00045 J	0.0033	NS	0.00033 JB
May-21	0.0014	ND	ND	ND	ND	0.00099	ND	ND	0.00046 J	0.0336	0.0027	ND	ND	NS	ND	0.00062	NS	NS

ND: Non-Detect NS: Not Sampled

Event Date	GL-02 (-5)	GL-05 (-7)	GL-08 (-3)	GL-09 (-2)	GL-10 (-1)	GL-11 (-1)	GL-12 (-3)	GL-13 (+1)	GL-14 (+1)	GL-15 (-6)	GL-16 (-6)	GL-17 (-1)	GL-18 (-3)	GL-18R (-3)	GL-19	GL-20 (-5)	LF-01	TS-01 (-7)
June-21	NS	NS	NS	NS	NS	NS	NS	NS	NS	NS	NS	NS	NS	NS	NS	NS	NS	0.00061
November-21	0.00083	0.00079	0.00068	0.0062	0.00044 J	0.001	0.00044 J	0.00071	0.0014	0.0058	0.0102	0.00065	0.00043 J	NS	0.00033 J	0.00036 J	0.0013	0.00029 J
April-22	ND	ND	ND	0.0026 J	ND	0.0038 J	ND	0.00066 J	0.00058 J	0.0679	ND	ND	NS	NS	ND	ND	ND	ND
November-22	0.0006669 J	0.0008503 J	ND	0.003034	0.00106	0.0004723 J	0.0002236 J	0.002396	0.004641	0.004487	0.0008098 J	0.0008205 J	0.000219 J	NS	ND	0.0005816 J	0.0005937 J	ND
May-23	0.0005083 J	0.0008753 J	ND	0.006493	0.0006772 J	0.0007088 J	0.0002511 J	0.0003973 J	0.0002307 J	0.05711	0.0009502 J	0.0004435 J	NS	NS	0.005429	0.00131	0.0002286 J	0.000189 J
October-23	0.001536	0.0017	ND	0.009824	0.0003634 J	0.0003447 J	0.0002464 J	0.0004438 J	0.002773	0.003222	0.0007634 J	0.0005441 J	NS	NS	0.0008702 J	0.0005297 J	0.0004899 J	0.001316
May-24	0.0007429 J	0.0006156 J	ND	0.002187	0.00956	0.0008788 J	ND	0.0008311 J	ND	0.07386	0.0008089 J	ND	NS	0.002663	0.01153	0.0004375 J	NS	0.003346

Parameter: Cobalt (T) (units=mg/L, PAL=0.006)																		
July-09	ND	0.13	ND	0.0068	0.023	0.13	0.11	0.031	ND	ND	0.27	ND	ND	NS	ND	ND	NS	ND
October-09	ND	0.21	ND	ND	ND	0.13	0.086	0.18	0.0052	0.12	0.25	ND	ND	NS	0.24	ND	NS	ND
March-10	ND	0.23	0.0039 J	0.001 J	ND	0.13	0.16	0.0054	0.0035 J	0.0013 J	0.27	0.00051 J	0.00051 J	NS	NS	ND	NS	ND
June-10	ND	0.22	ND	ND	ND	0.14	0.13	0.0033 J	0.0022 J	ND	0.27	ND	ND	NS	ND	ND	NS	ND
March-11	0.0012 J	0.19	0.0011 J	0.0024 J	NS	0.11	0.15	0.00067 J	0.0019 J	0.0025 J	0.24	0.00069 J	0.00072 J	NS	NS	0.00027 J	NS	0.00084 J
March-13	NS	0.19	ND	0.002	ND	0.12	0.13	ND	0.00092	ND	0.27	ND	ND	NS	ND	ND	NS	ND
October-13	NS	0.154	0.0017	0.002	0.0018	0.134	0.0892	0.0103	0.0041	0.00094	0.258	ND	0.00092	NS	0.0066	ND	NS	ND
April-14	NS	0.19	ND	0.0024	ND	0.12	0.17	ND	0.0011	0.0013	0.22	ND	ND	NS	ND	0.012	NS	ND
December-14	0.0014	0.217	0.00086	0.002	0.0011	0.0934	0.0768	ND	0.0021	0.00077	0.247	0.0015	0.00094	NS	ND	ND	NS	ND
May-15	0.0181	0.101	ND	0.005	0.00067	0.0972	0.131	0.0053	0.00092	0.0013	0.25	0.0034	0.00082	NS	ND	ND	NS	ND
November-15	0.0051	0.131	0.00073	0.004	0.00085	0.106	0.0646	0.00024 J	0.0018	0.00046 J	0.226	0.0018	0.001	NS	ND	NS	NS	0.0002 J
May-16	0.0012	0.145	0.00069	0.001	0.00053	0.107	0.0385	0.0038	0.0012	0.0012	0.26	0.00061	0.00078	NS	0.00014 J	NS	NS	0.00016 JD3
November-16	0.00092	0.17	0.0015	0.0018	0.00057	0.0966	0.0749	0.00064	0.0014	0.00032 J	0.262	0.00076	0.00086	NS	0.000091 J	NS	NS	0.00013 J
May-17	0.00065	0.178	0.0013	0.0017	0.0016	0.0984	0.14	0.0035	0.0011	0.0015	0.271	0.0029	0.00072	NS	0.0003 J	NS	NS	0.00017 J
November-17	0.0011	0.184	ND	0.0024	0.0012 JD3	0.0862	0.0795	0.0006	0.0015 JD3	0.00027 J	0.269	ND	0.00081 JD3	NS	NS	0.00036 J	NS	ND

ND: Non-Detect NS: Not Sampled

Event Date	GL-02 (-5)	GL-05 (-7)	GL-08 (-3)	GL-09 (-2)	GL-10 (-1)	GL-11 (-1)	GL-12 (-3)	GL-13 (+1)	GL-14 (+1)	GL-15 (-6)	GL-16 (-6)	GL-17 (-1)	GL-18 (-3)	GL-18R (-3)	GL-19	GL-20 (-5)	LF-01	TS-01 (-7)
May-18	0.0015	0.181	0.0013 JD3	0.0012	0.0015	0.0898	0.203	0.0019	0.0015	0.0016	0.259	0.00078 JD3	0.00084 JD3	NS	ND	0.00028 J	NS	ND
December-18	0.001 JD3	0.163	0.00046 J	0.0015 JD3	0.0013	0.0656	0.14	0.00096	0.0013	0.0011	0.256	0.00052 JD3	0.0011	NS	0.00019 J	0.00039 J	NS	0.00014 J
May-19	0.0023 JD3	0.163	0.00097 JD3	0.0023 JD3	0.0012	0.0526	0.134	0.0012	0.0015	0.0008	0.27	0.00055	0.0011 JD3	NS	0.0082	0.00021 J	NS	0.00012 J
November-19	0.0024	NS	0.0011	0.0048	0.00046 J	0.0618	0.0749	0.0139	0.0021	0.00062 JD3	0.283	0.00059	0.0014	NS	ND	0.00029 J	NS	0.00012 J
May-20	0.00097 JD3	0.177	0.0013 JD3	0.0012 JD3	0.002	0.0547	0.101	0.0014	0.00053	0.0012	0.286	0.00048 JD3	0.0013 JD3	NS	0.0053	ND	NS	0.0005 JD3
November-20	0.001	0.185	0.00035 J	0.0014	0.002	0.053	0.0831	0.0012	0.00085	0.001	0.274	0.00053	0.0012	NS	0.0001 J	0.00044 J	NS	0.00013 J
May-21	0.0011	0.167	0.0016 JD3	0.0051	0.00096 JD3	0.0432	0.123	0.0026	0.00058	0.00078	0.306	ND	0.0011 JD3	NS	0.00013 J	ND	NS	NS
June-21	NS	NS	NS	NS	NS	NS	NS	NS	NS	NS	NS	NS	NS	NS	NS	NS	NS	0.00037 J
November-21	0.00087	0.149	0.0017	0.002	0.0013	0.04	0.0786	0.00023 J	0.0011	0.0003 J	0.312	0.00054	0.0013	NS	0.000098 J	ND	0.00041 J	0.00012 J
April-22	ND	0.116	ND	ND	0.00078 J	0.0369	0.163	0.0012 J	0.00051 J	ND	0.27 M1	ND	NS	NS	ND	ND	ND	ND
November-22	0.000801	0.148	0.0007813	0.001413	0.0003228 J	0.03346	0.08341	0.000209 J	0.001084	0.0003353 J	0.2538	0.0005846	0.001057	NS	ND	0.0001901 J	0.001036	ND
May-23	0.0009602	0.1482	0.001642	0.001618 J	0.002831	0.03731	0.1151	0.00182	0.0002814 J	0.0007077	0.2376	0.0005042	NS	NS	0.001398	0.0003871 J	0.0001911 J	ND
October-23	0.0009019	0.1179	0.0003117 J	0.001452	0.0003353 J	0.03218	0.1065	0.001851	0.00057	0.005701	0.2624	0.0004781 J	NS	NS	ND	0.000431 J	0.000238 J	0.0002344 J
May-24	0.0008617	0.138	0.001761 J	0.0007493	0.01085	0.0306	0.1053	0.001632	0.0004194 J	0.0009948	0.2622	0.0004215 J	NS	0.0004837 J	0.004149	0.0002445 J	NS	0.0002303 J

Parameter: Copper (T) (units=mg/L, PAL=1.3)

July-09	0.014	0.0051	0.0072	0.068	0.05	0.0039	0.0042	ND	ND	0.015	0.0061	0.012	ND	NS	ND	0.0029	NS	0.019
October-09	0.0082	0.085	0.0037	0.0095	ND	0.0056	0.0033	ND	ND	0.0095	0.0053	0.017	0.0051	NS	0.0026	ND	NS	0.0033
March-10	0.0085	0.012	0.05	0.016	ND	0.002	0.0024	ND	ND	0.01	0.02	0.0049	ND	NS	NS	ND	NS	0.011
June-10	ND	ND	ND	0.012	ND	ND	ND	ND	ND	0.0048	ND	ND	ND	NS	ND	ND	NS	0.0093
March-11	0.0061	0.0016	0.00045 J	0.019	NS	0.0018	0.0053	0.0015	ND	0.0038	0.0022	0.0025	0.0016	NS	NS	0.0015	NS	0.0052
March-13	NS	ND	ND	0.034	0.00099	0.0031	0.0062	ND	ND	0.0027	0.02	0.011	ND	NS	ND	ND	NS	ND
October-13	NS	0.0027	0.00097	0.014	0.005	0.0027	0.0017	0.001	0.0113	0.0022	0.0041	0.0023	ND	NS	0.0062	0.0012	NS	ND

ND: Non-Detect NS: Not Sampled

Event Date	GL-02 (-5)	GL-05 (-7)	GL-08 (-3)	GL-09 (-2)	GL-10 (-1)	GL-11 (-1)	GL-12 (-3)	GL-13 (+1)	GL-14 (+1)	GL-15 (-6)	GL-16 (-6)	GL-17 (-1)	GL-18 (-3)	GL-18R (-3)	GL-19	GL-20 (-5)	LF-01	TS-01 (-7)
April-14	NS	0.012	0.0016	0.025	ND	0.0022	0.005	0.0011	ND	0.0064	0.013	0.0024	ND	NS	ND	0.001	NS	0.0015
December-14	0.0036	0.0069	ND	0.002	0.0042	0.003	0.0012	0.0024	0.0057	0.0065	0.0244	0.0033	0.004	NS	ND	0.0019	NS	ND
May-15	0.0333	0.0106	ND	ND	0.002	0.0109	0.0036	0.0035	ND	0.0065	0.0262	0.0194	0.0011	NS	0.0017	ND	NS	ND
November-15	0.0429	0.0156	0.0022	0.0306	0.0035	0.029	0.0102	0.0036	0.0058	0.0033	0.0242	0.0092	0.0011	NS	0.00034 J	NS	NS	0.00053 J
May-16	0.0074	NS	ND	0.0012	ND	0.0016	0.0007 J	ND	ND	NS	0.0028	0.0038	ND	NS	0.00054 J	NS	NS	NS
November-16	0.0058	0.0091	0.00078 J	0.0075	ND	0.0014	0.00092 J	0.0018	ND	0.0014	0.0038	0.0037	ND	NS	0.00048 J	NS	NS	ND
May-17	0.0043	0.0017	0.00065 J	0.0146	0.00041 J	0.0023	NS	NS	NS	0.0058	0.0136	0.0012	0.00092 J	NS	0.0007 J	NS	NS	0.00049 J
November-17	0.0069	0.0014	ND	0.0179	ND	0.0018 JD3	0.00094 J	0.002	ND	0.00082 J	0.0104	0.0042 JD3	ND	NS	NS	0.0026	NS	ND
May-18	0.0147	0.0013	0.0024 JD3B	0.0075	0.00041 J	0.0016	0.0037	0.00075 J	0.0002 J	0.0063	0.0133	0.0161	ND	NS	0.00043 JB	0.0029	NS	ND
December-18	0.0014 JD3	0.0038 JD3	0.00032 J	0.0054	0.00075 J	0.0019	0.002	0.00097 J	0.00095 J	0.0065	0.0064	0.0029 JD3	0.00022 J	NS	0.00063 J	0.0054	NS	0.00084 J
May-19	0.0105	0.0017	ND	0.016	0.00062 J	0.0038	0.0016	0.00092 J	0.0003 J	0.0057	0.0078	0.002	0.0014 JD3	NS	0.0365	0.0016	NS	0.00036 J
November-19	0.017	NS	0.00082 J	0.0475	0.002	0.0017	0.00077 J	0.0013	0.0229	0.005	0.0089	0.0036	ND	NS	ND	0.0022	NS	ND
May-20	0.012	0.00099 J	ND	0.0072	ND	0.0021	ND	0.00056 J	ND	0.0051	0.0051	0.0027 J	ND	NS	0.0181	ND	NS	0.0024 JD3
November-20	0.0065	0.00074 J	ND	0.0061	ND	0.0046	0.0014	0.0016	ND	0.0053	0.0085	0.0033	ND	NS	ND	0.0043	NS	ND
May-21	0.0018	ND	ND	ND	ND	0.0015	ND	ND	0.00073 J	0.0044	0.0341	ND	ND	NS	ND	ND	NS	NS
June-21	NS	NS	NS	NS	NS	NS	NS	NS	NS	NS	NS	NS	NS	NS	NS	NS	NS	ND
November-21	0.0025	0.0011	0.0007 J	0.0115	ND	0.0015	0.00064 J	0.0032	0.0014	0.0018	0.0695	0.0022	ND	NS	ND	ND	0.0011	ND
April-22	ND	ND	ND	ND	ND	0.005 J	0.0016 J	0.0011 J	ND	ND	ND	ND	NS	NS	ND	ND	ND	ND
November-22	0.003395	0.001045	ND	0.008444	0.000848 J	0.001036	0.0009288 J	0.003174	0.0027	0.007516	0.003074	0.004845	ND	NS	ND	0.0004988 J	0.001039	ND
May-23	0.007876	0.001006	ND	0.01651	0.0004234 J	0.001385	0.0008485 J	ND	ND	0.004018	0.02167	0.002746	NS	NS	0.006362	0.000493 J	0.001727	ND
October-23	0.008399	0.001874	ND	0.002649	ND	0.001238	0.0008602 J	ND	0.001394	0.001023	0.002711	0.002999	NS	NS	ND	ND	0.001238	0.001353
May-24	0.001804	0.0005318 J	ND	0.002343	0.01259	0.001307	0.001228	0.001293	0.0004762 J	0.004323	0.005672	0.007648	NS	0.001499	0.01351	0.001252	NS	0.0009228 J

ND: Non-Detect NS: Not Sampled

Event Date	GL-02 (-5)	GL-05 (-7)	GL-08 (-3)	GL-09 (-2)	GL-10 (-1)	GL-11 (-1)	GL-12 (-3)	GL-13 (+1)	GL-14 (+1)	GL-15 (-6)	GL-16 (-6)	GL-17 (-1)	GL-18 (-3)	GL-18R (-3)	GL-19	GL-20 (-5)	LF-01	TS-01 (-7)
------------	------------	------------	------------	------------	------------	------------	------------	------------	------------	------------	------------	------------	------------	-------------	-------	------------	-------	------------

Parameter: Hardness (units=mg/L)

July-09	550	260	520	850	88	160	150	400	46	910	360	590	590	NS	940	33	NS	1,600
October-09	580	370	460	610	54	160	120	510	40	250	330	840	860	NS	350	35	NS	1,500
March-10	290	440	460	710	60	160	200	290	43	1,300	340	800	750	NS	NS	48	NS	1,500
June-10	440	400	470	690	58	170	150	230	44	1,500	340	800	760	NS	800	54	NS	1,500
March-11	420	440	400	690	NS	150	210	240	42	1,200	360	680	790	NS	NS	32	NS	1,500
March-13	NS	388	427	606	57.1	178	213	231	43.4	705	388	556	655	NS	791	60.4	NS	1,240
October-13	NS	298	433	560	51.9	187	121	196	34	1,030	380	572	784	NS	686	281	NS	1,280
April-14	NS	470	374	615	48.1	172	205	169	35.7	1,390	294	488	607	NS	685	815	NS	1,360
December-14	474	461	340	466	57.9	152	111	215	50.3	845	333	531	693	NS	547	81.9	NS	1,270
May-15	455	203	402	603	54.7	193	178	205	42	1,420	371	440	607	NS	699	81.8	NS	1,430
May-16	305	445	359	550	71.8	200	49.4	285	46	1,400	406	443	651	NS	667	NS	NS	1,430
November-16	432	295	NS	NS	54.7	NS	142	171	38.1	648	392	453	NS	NS	589	NS	NS	1,310
May-17	NS	342	NS	576	53.4	200	185	250	39.6	1,570	NS	NS	NS	NS	491	NS	NS	NS
November-17	475	346	308	527	58	213	170	243	32.9	778	447	435	509	NS	NS	126	NS	1,500
May-18	473	440	297	580	442	236	266	230	42.5	1,570	430	251	330	NS	622	205	NS	1,570
December-18	278	301	370	377	530	192	239	219	35.3	1,300	638	391	795	NS	501	101	NS	1,180
May-19	265	330	393	490	504	180	191	228	41.6	1,270	422	393	887	NS	622	139	NS	1,490
November-19	539	NS	338	388	229	173	162	220	28.3	999	417	527	1,120	NS	637	123	NS	1,710
May-20	390	350	324	356	550	195	185	230	27	1,420	452	480	1,030	NS	476	145	NS	1,640
November-20	237	352	278	308	471	187	175	289	27.8	1,350	418	434	891	NS	503	132	NS	1,570
May-21	158	321	331	358	530	187	207	225	35.1	1,310	454	452	901	NS	566	141	NS	NS
June-21	NS	NS	NS	NS	NS	NS	NS	NS	NS	NS	NS	NS	NS	NS	NS	NS	NS	1,120
November-21	335	259	311	280	311	138	156	186	27.6	474	418	406	1,030	NS	451	113	312	1,450

Parameter: Iron (T) (units=mg/L, PAL=14)

July-09	12	31	1.2	19	100	3.1	7.4	25	5.2	7.7	21	1.9	0.057	NS	ND	0.05	NS	ND
---------	----	----	-----	----	-----	-----	-----	----	-----	-----	----	-----	-------	----	----	------	----	----

ND: Non-Detect NS: Not Sampled

Event Date	GL-02 (-5)	GL-05 (-7)	GL-08 (-3)	GL-09 (-2)	GL-10 (-1)	GL-11 (-1)	GL-12 (-3)	GL-13 (+1)	GL-14 (+1)	GL-15 (-6)	GL-16 (-6)	GL-17 (-1)	GL-18 (-3)	GL-18R (-3)	GL-19	GL-20 (-5)	LF-01	TS-01 (-7)
October-09	10	190	0.63	2.6	42	4.9	12	160	17	40	18	12	1	NS	20	0.057	NS	1
March-10	4.6	82	14	4.6	52	2.3	3.5	2.7	4.2	2.5	19	1	0.66	NS	NS	0.081	NS	ND
June-10	1.4	67	0.2	4.7	48 B	3.7	8.5	0.91	4.7	0.15	16	0.28	0.33	NS	0.066	0.062	NS	ND
March-11	7	93	0.12 B	6.1 B	NS	3.4 B	1.1	0.12 B	3.5 B	ND	16	0.024	0.2	NS	NS	0.028	NS	ND
March-13	NS	69.8	ND	4.5 M6	51.4 M6	6	9.7	0.54	1.8	ND	17.7	0.65	0.3	NS	ND	ND	NS	ND
October-13	NS	53.2	0.207	4.2	59.6	8.18	9.56	10.9	22.4	0.0898	15.3	0.162	0.391	NS	1.46	0.134	NS	ND
April-14	NS	99.6	0.33	7.7	41.9	6.1	1.9	0.43	1.2	0.43	12.4	0.48	0.23	NS	ND	73.7	NS	0.84
December-14	6.05	92.7	0.3	5.59	43.8	4.28	11.6	0.121	5.75	0.175	14.5	1.53	0.643	NS	0.0587	0.622	NS	ND
May-15	228	21.4	0.423	9.09	41	17.6	6.21	6.24	1.19	0.184	14.6	11.2	0.755	NS	ND	0.212	NS	0.0826
November-15	51.2	48.6	0.818	12.5	32.3	12.4	12.9	0.246	14.8	0.86	15.5	4.39	0.862	NS	0.0174 J	NS	NS	0.347
May-16	0.164	66.5	0.132	0.928	41	8.91	1.36	4.72	2.45	0.151	13.8	0.516	0.29	NS	0.0322 J	NS	NS	0.0946 JD3
November-16	0.789	37.2	0.197	2.59	31.8 M6	6.78	11.1	0.0782	1.87	0.105	15.7	1.05	0.262	NS	0.019 J	NS	NS	0.0296 J
May-17	0.893	46.7 M1	0.268	4.4	34.9	8.91	6.82	1.7	1.24	0.173	16.6	2.05	0.583	NS	0.214	NS	NS	0.0698
November-17	3.68	42.5	0.142 JD3	5.11	32.8	6.11	14	0.489	3.71	0.343	17.5	0.877	0.392	NS	NS	0.481	NS	0.0387 J
May-18	6.12	89.8	0.68	2.05	91.7	10.6	3.5	1.25	1.13	0.175	16.8	1.93	0.469	NS	0.0104 J	0.441	NS	0.0463 J
December-18	0.478	52	0.167	1.54	43.9	4.29	5.52	1.54	6.36	0.111	14.6	0.571	0.328	NS	0.11	0.734	NS	0.0259 J
May-19	7.84	66.4	0.146 JD3	5.21	66.9	9.83	12.7	2.11	2.77	0.245	15.2	0.278	0.826	NS	14.5	0.0899	NS	0.0566
November-19	6.52	NS	0.306	13.3	107	5.46	14.7	21.2	32.4	0.133 J	18.4	0.405	0.59	NS	0.0254 J	0.345	NS	0.029 J
May-20	1.29	69.7 P6	0.366	2.84	36.1	7.16	10.1	2.35	2.48	0.531	17.1 P6	0.316	1.24	NS	7.5	0.264	NS	3.42
November-20	1.56	64.5	0.144	1.52	32.7	4.58	13.6	1.26	6.92	0.114	17	0.234	0.48	NS	0.0152 J	1.06	NS	0.0379 J
May-21	0.203	59.3	0.137 JD3	65.9 P6	43.6	5.44	13	9.45	0.619	0.206	16.6	ND	0.683	NS	0.0181 J	0.132	NS	NS
June-21	NS	NS	NS	NS	NS	NS	NS	NS	NS	NS	NS	NS	NS	NS	NS	NS	NS	0.135
November-21	0.168	38.5	0.293	3.24	56.5	3.83	14.1	0.803	5.38	0.884	20.5	0.347	0.541	NS	0.0496 J	0.0302 J	0.341	0.0192 J
April-22	0.381 J	68.8	0.216	0.973	28.9	6.91	2.25	1.52	1.68	0.331	16.1 M1	0.151 J	0.762	NS	ND	0.0849 J	0.121 J	ND
November-22	0.238	58	0.182	1.37	86.7	3.41	17.4	0.862	12.8	0.226	16.6	0.175	0.311	NS	0.0315 J	0.0902	0.145	0.0518
May-23	0.139	59.4	0.122	3.22	54.9	4.45	9.02	4.95	0.262	0.09	15.6	0.139	NS	NS	1.36	0.536	0.0386 J	0.0668
October-23	0.272	37.3	0.0656	0.468	80.2	3.72	16.8	14.6	15.4	1.59	15.8	0.179	NS	NS	0.0342 J	0.146	0.0991	0.957

ND: Non-Detect NS: Not Sampled

Event Date	GL-02 (-5)	GL-05 (-7)	GL-08 (-3)	GL-09 (-2)	GL-10 (-1)	GL-11 (-1)	GL-12 (-3)	GL-13 (+1)	GL-14 (+1)	GL-15 (-6)	GL-16 (-6)	GL-17 (-1)	GL-18 (-3)	GL-18R (-3)	GL-19	GL-20 (-5)	LF-01	TS-01 (-7)
May-24	0.219	54.2	0.248 J	0.739	204	3.72	12.8	5.18	0.395	0.116	14.9	0.298	NS	0.448	2.94	0.201	NS	0.56
Parameter: Lead (T) (units=mg/L, PAL=0.015)																		
July-09	0.059	ND	0.0044	0.042	0.058	ND	ND	ND	ND	ND	0.0051	ND	ND	NS	ND	0.0043	NS	0.0022
October-09	0.034	0.061	0.0025	0.0042	ND	0.003	0.003	ND	0.0028	0.0046	0.0042	0.049	0.005	NS	0.0024	0.0047	NS	0.0085
March-10	0.028	0.0086	0.041	0.01	ND	0.00066 J	0.00048 J	ND	ND	0.022	0.008	0.0047	0.0018 J	NS	NS	0.0011 J	NS	0.0016 J
June-10	ND	ND	ND	0.0069	ND	ND	ND	ND	ND	ND	0.00061 J	ND	ND	NS	0.0016 J	ND	NS	ND
March-11	0.008	ND	ND	0.011	NS	0.0017	0.0011	ND	ND	ND	0.0021	ND	ND	NS	NS	0.0035	NS	ND
March-13	NS	0.0014	ND	0.0099	0.00068	0.0012	0.0032	ND	ND	ND	0.0048	0.01	ND	NS	0.0026	0.0023	NS	ND
October-13	NS	0.0009	0.00028	0.0081	0.0034	0.0017	0.00074	ND	0.0135	0.002	0.0022	0.00099	0.00037	NS	0.0095	0.00088	NS	ND
April-14	NS	0.0075	0.0007	0.015	0.00013	0.0007	0.0013	ND	ND	0.0039	0.0022	0.0034	0.0001	NS	0.00063	0.00018	NS	0.0036
December-14	0.0778	0.0042	0.00058	0.0046	0.0059	0.0014	0.0008	0.00013	0.0044	0.0047	0.0036	0.0247	0.00097	NS	0.001	0.0105	NS	0.0008
May-15	0.0273	0.0043	0.0011	0.0098	0.001	0.0038	0.0011	0.001	0.00019	0.0021	0.0035	0.12	0.0026	NS	0.0018	0.0023	NS	ND
November-15	0.193	0.0098	0.0015	0.018	0.00064	0.0059	0.00092	0.00018	0.0054	0.0085	0.0037	0.0584	0.0019	NS	0.00034	NS	NS	0.0018
May-16	0.0017	0.00073	0.00023	0.0013	0.00022	0.00058	0.00034	0.00013	0.000069 J	0.0026	0.0026	0.0076	0.00012	NS	0.00028	NS	NS	0.0003 JD3B
November-16	0.0055	0.0059	0.00026	0.0044	0.000098 J	0.00084	0.00064	0.000033 J	0.000046 J	0.00056 B	0.0027	0.0064	0.000061 J	NS	0.00018 B	NS	NS	0.0001 B
May-17	0.0051	0.00053	0.00058	0.0088	0.00013 B	0.0012	0.0015	0.00028	0.00011	0.003	0.0043	0.00068	0.0011	NS	0.0012	NS	NS	0.00031
November-17	0.0218	0.00036	0.00022 JD3	0.0094	ND	0.00088 D3	0.00071	0.00012	ND	0.00062	0.0034	0.0105	0.0012	NS	NS	0.0088	NS	0.00024 JD3
May-18	0.038	0.0012	0.0016	0.004	0.00013	0.0016	0.0016	0.00018	ND	0.0034	0.0039	0.0148	0.00078	NS	0.00072	0.007	NS	0.00023 JD3
December-18	0.0016	0.0018	0.00019	0.0029	0.00012 B	0.00065	0.00093	0.0003 B	0.0003 B	0.0025	0.0027	0.0028	0.000071 J	NS	0.00082	0.0157	NS	0.00011
May-19	0.0402	0.00083	ND	0.0097	0.00023 B	0.0018	0.001	0.00022	0.000065 JB	0.0035	0.0033	0.0013	0.0015	NS	0.0665	0.0028	NS	0.00027 B
November-19	0.0583	NS	0.00046	0.0219	0.00035	0.00081	0.00053	0.001	0.0203	0.0015	0.0028	0.0021	0.00029	NS	0.00038	0.0069	NS	0.00012
May-20	0.0067	0.00046	0.00074	0.0037	0.000056 J	0.0013	0.00057 B	0.00013	0.00012	0.0057	0.0029	0.0019	0.0037	NS	0.0397	0.0032	NS	0.0201
November-20	0.0083	0.00055	0.00022	0.0031	0.000059 J	0.00066	0.0012	0.00021	0.00039	0.0022	0.0036	0.0014	0.000059 J	NS	0.0002	0.0225	NS	0.00017
May-21	0.0012	ND	ND	ND	ND	0.00041	0.00036 JD3	ND	0.00048	0.0027	0.0056	0.00061	0.0008	NS	0.00011	0.0014	NS	NS

ND: Non-Detect NS: Not Sampled

Event Date	GL-02 (-5)	GL-05 (-7)	GL-08 (-3)	GL-09 (-2)	GL-10 (-1)	GL-11 (-1)	GL-12 (-3)	GL-13 (+1)	GL-14 (+1)	GL-15 (-6)	GL-16 (-6)	GL-17 (-1)	GL-18 (-3)	GL-18R (-3)	GL-19	GL-20 (-5)	LF-01	TS-01 (-7)
June-21	NS	NS	NS	NS	NS	NS	NS	NS	NS	NS	NS	NS	NS	NS	NS	NS	NS	0.00099
November-21	0.0021	0.00032	0.00057	0.0063	0.000065 J	0.00047	0.00042	0.000049 J	0.0003	0.0051	0.014	0.0015	0.00017	NS	0.00043	0.00057	0.00071	0.000087 J
April-22	ND	0.0027	ND	ND	ND	0.0058	ND	ND	ND	ND	ND	ND	NS	NS	ND	ND	ND	ND
November-22	0.003891	ND	ND	0.003519	0.0005183 J	ND	0.0008384 J	ND	0.001859	0.003207	0.002549	0.001321	ND	NS	ND	0.001465	ND	ND
May-23	0.002092	0.0004844 J	ND	0.005108	ND	0.0004589 J	0.0003432 J	ND	ND	0.001992	0.002422	0.0013	NS	NS	0.01376	0.006182	ND	ND
October-23	0.003678	0.001079	ND	0.001157	ND	ND	0.0007452 J	ND	0.000941 J	0.00226	0.002473	0.002	NS	NS	ND	0.001543	0.0003782 J	0.009546
May-24	0.002241	0.0004469 J	ND	0.00137	0.006986	0.000969 J	0.0008069 J	0.0003604 J	ND	0.002018	0.003128	0.008546	NS	0.002504	0.03086	0.004157	NS	0.006139

Parameter: Magnesium (T) (units=mg/L)

July-09	57	46	ND	0.7	13	32	21	30	2.3	70	76	89	ND	NS	ND	0.31	NS	ND
October-09	73	68	ND	ND	6.6	32	15	72	2.6	46	69	ND	ND	NS	75	0.45	NS	ND
March-10	32	76	1.3	ND	6.9	31	35	14	2.5	290	70	ND	ND	NS	NS	5.2	NS	ND
June-10	48	71	ND	ND	7	33	22	14	2.5	330	72	ND	ND	NS	ND	0.23	NS	ND
March-11	46	77	0.085	0.6	NS	30	36	13	2.4	0.082 J	74	0.26	0.045 J	NS	NS	0.79	NS	0.07 J
March-13	NS	69.9	ND	0.55	7.2	34.4	35.5	13	2.1	ND	82.8	1.7	ND	NS	ND	9.4	NS	ND
October-13	NS	54.2	ND	0.74	6.5	35.7	15.6	15.3	3.6	245	78.5	0.36	ND	NS	1.3	ND	NS	ND
April-14	NS	84.3	ND	1	6.6	33.3	37.8	9.7	2.2	317	64.6	ND	ND	NS	ND	131	NS	0.58
December-14	31.3	85.2	ND	1.6	8	27.4	17.3	12.4	5.1	178	83	1.2	ND	NS	0.33	14.4	NS	0.25
May-15	82.4	38	ND	1.9	7.1	34.7	28.8	9.42	2	324	76.4	1.56	ND	NS	1	15.1	NS	ND
November-15	17.8	44.7	0.157	1.37	6.27	33.2	15.4	11.4	2.16	89.7	70	0.971	0.099	NS	0.09	NS	NS	0.286
May-16	18.5	79.6	0.0322	0.173	8.56	35	8.06	15.5	1.98	319	83.3	1.12	0.0288	NS	0.3	NS	NS	0.102
November-16	21.7	54.8	0.0494	0.324	6.46	33.8	17.3	10.7	1.98	124	81.9	0.704	0.0153	NS	0.0658	NS	NS	0.0492
May-17	23.6	61.1 M1	0.0692	0.477	6.8	35.9	30.7 M1	13.5	1.85	356	91.4	85.4	0.0622	NS	0.394	NS	NS	0.147
November-17	24	61.6	0.0469 JD3	0.55	7.26	36.8	20.8	13.7	1.76	139	90.1	0.933	0.0976	NS	NS	15.6	NS	0.105
May-18	17.9	73.7	0.19	0.249	46.1	40.2	47.1	11.2	1.99	359	87.4	1.31	0.0446 JD3	NS	0.18	29.4	NS	0.0799

ND: Non-Detect NS: Not Sampled

Event Date	GL-02 (-5)	GL-05 (-7)	GL-08 (-3)	GL-09 (-2)	GL-10 (-1)	GL-11 (-1)	GL-12 (-3)	GL-13 (+1)	GL-14 (+1)	GL-15 (-6)	GL-16 (-6)	GL-17 (-1)	GL-18 (-3)	GL-18R (-3)	GL-19	GL-20 (-5)	LF-01	TS-01 (-7)
December-18	22	53.2	0.045	0.21	61	32.9	38.1	11.4 M1	1.93	295	140	0.172	0.0154	NS	0.526	10.4	NS	0.892
May-19	16.6	57.1	0.0584	0.596	50.7	30.6	28.9	11.6	2.1	289	84.5	0.162	0.1	NS	2.02	13.5	NS	0.275
November-19	28.8	NS	0.0436	1.07	25.7	29.5	19.5	15.2	2.7	185	83.3	0.481	0.0234	NS	0.0596	12.8	NS	0.353
May-20	20.7	61.4 P6	0.0758	0.245	53.9	33.3	26.3	11.2	1.48	319	90.8 P6	0.272	0.11	NS	1.36	16.1	NS	0.701
November-20	20.4	61.4	0.0311	0.268	47.2	31.6	22.4	15.2	1.6	300	83.5	0.175	0.0383	NS	0.262	16.8	NS	0.21
May-21	7.66	56.6	0.0702	67.7 P6	52	32.2	31.8	12.2	1.86	298	91.7	0.229	0.0534	NS	0.0887	9.59	NS	NS
June-21	NS	NS	NS	NS	NS	NS	NS	NS	NS	NS	NS	NS	NS	NS	NS	NS	NS	0.116
November-21	19.5	46.1	0.0722	0.317	30.1	23.1 P6	19.1	9.3	1.56	93.6	83.2	0.179	0.0469	NS	0.0766	13.3	8.13	6.31
April-22	NS	68.8	0.0805 J	0.249 J	51	32.1	50.3	13.5	2.08	NS	NS	0.131 J	ND	NS	0.106 J	12.3	8.4	1.39 J
November-22	20.1	54	0.0979	0.209	23	24.3	22.2	11.2	1.83	106	79.2	0.129	0.0969	NS	0.0333 J	10.9	24.6	0.207
May-23	28.8	52.9	0.0601 J	0.344 J	33.6	30.6	29.2	13	1.46	266	75.1	0.308	NS	NS	0.411	8.69	3.08	0.52
October-23	19.9	44.2	0.044 J	0.146	25.4	25.1	25.4	12.9	2.07	112	78.8	0.199	NS	NS	0.0468 J	3.91	3.83	1.6
May-24	15.9	48.7	ND	0.128	50.1	26.2	27.5	9.23	1.53	307	79.5	0.927	NS	20.8	1.1	7.14	NS	8.96

Parameter: Manganese (T) (units=mg/L, PAL=0.43)

July-09	0.67	1.1	0.039	0.54	1.9	0.37	0.52	1.5	0.16	0.15	0.59	0.42	ND	NS	ND	0.0081	NS	0.01
October-09	0.44	2.4	0.018	0.063	1	0.7	0.36	5.7	0.3	1.1	0.53	0.13	0.038	NS	0.57	0.005	NS	0.014
March-10	0.25	1.9	0.38	0.12	1.2	0.35	0.64	0.5	0.22	0.045	0.57	0.015	0.015	NS	NS	0.0039 J	NS	0.0042 J
June-10	0.3	1.3	ND	0.11	1.1	0.32	0.44	0.25	0.17	0.014	0.5	0.0043 J	ND	NS	0.003 J	0.019	NS	ND
March-11	0.44	2	0.00075 J	0.15	NS	0.31	0.54	0.018	0.14	ND	0.57	0.00095 J	0.00022 J	NS	NS	0.00071 J	NS	0.0008 J
March-13	NS	1.5	0.003	0.12	0.82	0.35	0.61	0.13	0.079	ND	0.68	0.031	0.0035	NS	ND	0.0082	NS	ND
October-13	NS	1.16	0.0026	0.127	1.08	0.381	0.368	0.674	0.418	0.0281	0.655	0.0015	0.0064	NS	0.177	0.0024	NS	0.00071
April-14	NS	1.7	0.0062	0.23	0.9	0.36	0.58	0.16	0.085	0.0095	0.51	0.0058	0.0018	NS	ND	4.2	NS	0.014
December-14	NS	2.01	0.014	0.326	0.912	0.28	0.437	0.0055	0.178	0.0307	0.617	NS	NS	NS	0.0037	0.173	NS	0.0078
May-15	5.93	0.435	0.0155	0.325	0.9	0.372	0.597	0.777	0.0714	0.0085	0.644	0.24	0.02	NS	0.0037	0.0494	NS	0.0024
November-15	1.33	0.9	0.0228	0.36	0.792	0.349	0.427	0.0098	0.283	0.0571	0.658	0.117	0.0256	NS	0.00072	NS	NS	0.006
May-16	0.122	1.56	0.0021	0.0463	1.01	0.387	0.161	0.621	0.0564	0.0055	0.729	0.0422	0.0026	NS	0.0017	NS	NS	0.0081
November-16	0.199	0.768	0.0027	0.0829	0.802	0.342	0.444	0.0785	0.128	0.0574	0.742	0.0191	0.00096	NS	0.0007	NS	NS	0.00076

ND: Non-Detect NS: Not Sampled

Event Date	GL-02 (-5)	GL-05 (-7)	GL-08 (-3)	GL-09 (-2)	GL-10 (-1)	GL-11 (-1)	GL-12 (-3)	GL-13 (+1)	GL-14 (+1)	GL-15 (-6)	GL-16 (-6)	GL-17 (-1)	GL-18 (-3)	GL-18R (-3)	GL-19	GL-20 (-5)	LF-01	TS-01 (-7)
May-17	0.131	1.24 M1	0.0044	0.118	0.942	0.399	0.648	0.471	0.0585	0.0067	0.852	0.393	0.0077	NS	0.0114	NS	NS	0.0014
November-17	0.166	1.05	0.0021 JD3B	0.124	0.891	0.361	0.604	0.0212	0.131	0.0713	0.877	0.052	0.012	NS	NS	0.0315	NS	0.001 JD3
May-18	0.317	1.74	0.0148	0.0547	2.66	0.435	0.762	0.214	0.105	0.0066	0.826	0.0553	0.0036	NS	0.00032 J	0.0531	NS	0.0015 JD3B
December-18	0.482	1.09	0.0033	0.0366	2.11	0.305	0.637	0.106	0.106	0.0061	0.728	0.0078	0.0007	NS	0.0036	0.0376	NS	0.00094
May-19	0.325	1.38	0.0014 JD3	0.122	1.96	0.299	0.656	0.133	0.101	0.0136	0.83	0.0014	0.0143	NS	0.595	0.0153	NS	0.0019
November-19	0.552	NS	0.0042	0.25	2.23	0.296	0.576	0.664	0.39	0.072	0.844	0.0049	0.0027	NS	0.00073	0.0237	NS	0.00054
May-20	0.167	1.49 P6	0.0067	0.0575	1.07	0.33	0.606	0.158	0.0297	0.016	0.908 P6	0.0029	0.0209	NS	0.281	0.0241	NS	0.027
November-20	0.524	1.39	0.0027	0.0361	1.04	0.304	0.611	0.103	0.0464	0.0172	0.894	0.002	0.0028	NS	0.0006	0.0678	NS	0.0013
May-21	0.0802	1.29	0.0019 JD3B	2.84 P6	1.05	0.276	0.712	0.396	0.0673	0.0258	0.883	ND	0.0044 B	NS	0.00041 J	0.0112	NS	NS
June-21	NS	NS	NS	NS	NS	NS	NS	NS	NS	NS	NS	NS	NS	NS	NS	NS	NS	0.0015
November-21	0.534	0.952	0.0057	0.0752	1.32	0.212 M1	0.631	0.0142	0.0766	0.0597	0.916	0.0052	0.0011	NS	0.0023	0.0179	0.0548	0.0021
April-22	0.0768	2.16	ND	0.044	0.775	0.221	0.628	0.197	0.0736	0.0167 J	0.873 M1	ND	NS	NS	ND	0.0154 J	0.0475	ND
November-22	0.326	1.26	ND	0.04277	1.897	0.2227	0.7293	0.0134	0.201	0.0177	0.8163	0.0005884 J	0.0005922 J	NS	ND	0.0148	0.1896	ND
May-23	0.3069	0.9666	0.0005497 J	0.07769	1.062	0.2443	0.7106	0.2532	0.04034	0.007938	0.8468	0.003071	NS	NS	0.06274	0.02949	0.004965	0.0007109 J
October-23	0.2589	0.91	ND	0.0138	1.634	0.2213	0.7082	0.3377	0.2602	0.4468	0.8695	0.00208	NS	NS	0.001215	0.008504	0.01123	0.01131
May-24	0.1256	1.041	ND	0.02396	1.108	0.2279	0.6764	0.2984	0.08755	0.01388	0.804	0.00756	NS	0.0338	0.1609	0.01409	NS	0.01897

Parameter: Mercury (T) (units=mg/L, PAL=0.002)

July-09	ND	ND	ND	ND	ND	ND	ND	ND	ND	ND	ND	ND	ND	NS	ND	ND	NS	ND
October-09	ND	ND	ND	ND	ND	ND	ND	ND	ND	ND	ND	ND	ND	NS	ND	ND	NS	ND
March-10	0.000047 J	0.000064 J	0.00013 J	ND	0.000044	ND	ND	0.000033 J	0.000036 J	0.000066 J	ND	ND	ND	NS	NS	0.000031 J	NS	ND
June-10	ND	ND	ND	ND	ND	ND	ND	0.000039 J	ND	0.000028 J	ND	ND	ND	NS	ND	ND	NS	ND
March-11	ND	ND	ND	ND	NS	ND	ND	ND	ND	ND	ND	ND	ND	NS	NS	0.00015 J	NS	ND
March-13	NS	ND	ND	ND	ND	ND	0.0052 M1	ND	ND	ND	ND	ND	ND	NS	ND	ND	NS	ND
October-13	NS	ND	ND	ND	ND	ND	0.00033	ND	ND	ND	ND	ND	ND	NS	ND	ND	NS	ND

ND: Non-Detect NS: Not Sampled

Event Date	GL-02 (-5)	GL-05 (-7)	GL-08 (-3)	GL-09 (-2)	GL-10 (-1)	GL-11 (-1)	GL-12 (-3)	GL-13 (+1)	GL-14 (+1)	GL-15 (-6)	GL-16 (-6)	GL-17 (-1)	GL-18 (-3)	GL-18R (-3)	GL-19	GL-20 (-5)	LF-01	TS-01 (-7)
April-14	NS	ND	ND	ND	ND	ND	ND	ND	ND	ND	ND	ND	ND	NS	ND	ND	NS	ND
December-14	ND	ND	ND	ND	ND	ND	ND	ND	ND	ND	ND	ND	ND	NS	ND	ND	NS	ND
May-15	ND	ND	ND	ND	ND	ND	ND	ND	ND	ND	ND	ND	ND	NS	ND	ND	NS	ND
November-15	ND	ND	ND	ND	ND	0.000047 J	ND	ND	0.000034 J	ND	ND	ND	ND	NS	ND	NS	NS	ND
May-16	ND	ND	ND	ND	ND	ND	ND	ND	ND	ND	ND	ND	ND	NS	ND	NS	NS	ND
November-16	ND	ND	ND	ND	ND	ND	ND	ND	ND	ND	ND	ND	ND	NS	ND	NS	NS	ND
May-17	ND	ND	ND	ND	ND	ND	ND	ND	ND	ND	ND	ND	ND	NS	ND	NS	NS	ND
November-17	ND	ND	ND	ND	ND	ND	ND	ND	ND	ND	ND	ND	ND	NS	NS	0.000097 J	NS	ND
May-18	ND	ND	ND	ND	ND	ND	ND	ND	ND	ND	ND	ND	ND	NS	ND	ND	NS	ND
December-18	ND	ND	ND	ND	0.0001 J	ND	ND	ND	0.000085 J	ND	ND	ND	ND	NS	ND	ND	NS	ND
May-19	ND	ND	ND	ND	ND	ND	ND	ND	ND	ND	ND	ND	ND	NS	ND	ND	NS	ND
November-19	ND	NS	ND	ND	ND	ND	ND	ND	ND	ND	ND	ND	ND	NS	ND	ND	NS	ND
May-20	ND	ND	ND	ND	ND	ND	ND	ND	ND	ND	ND	ND	ND	NS	ND	ND	NS	ND
November-20	ND	ND	ND	ND	ND	ND	ND	ND	ND	ND	ND	ND	ND	NS	ND	ND	NS	ND
May-21	ND	ND	ND	ND	ND	ND	ND	ND	ND	ND	ND	ND	ND	NS	ND	ND	NS	NS
June-21	NS	NS	NS	NS	NS	NS	NS	NS	NS	NS	NS	NS	NS	NS	NS	NS	NS	ND
November-21	ND	ND	ND	ND	ND	ND	ND	ND	ND	ND	0.00009 J	ND	ND	NS	ND	ND	ND	ND
April-22	ND	ND	ND	ND	ND	ND	ND	ND	ND	ND	ND	ND	ND	NS	ND	ND	ND	ND
November-22	ND	ND	ND	ND	ND	ND	ND	ND	ND	ND	0.000101 J	ND	ND	NS	ND	ND	ND	ND
May-23	ND	ND	ND	ND	ND	ND	ND	ND	ND	0.000129 J	0.000119 J	ND	NS	NS	ND	0.000106 J	ND	ND
October-23	ND	0.000102 J	ND	0.000123 J	0.000112 J	ND	ND	0.000154 J	0.000362	ND	0.000144 J	ND	NS	NS	ND	ND	0.000141 J	ND
May-24	ND	ND	ND	ND	ND	ND	ND	ND	ND	ND	ND	ND	NS	ND	ND	ND	NS	ND

Parameter: Nickel (T) (units=mg/L, PAL=0.39)

July-09	0.025	0.17	0.016	0.036	0.049	0.21	0.15	0.035	ND	0.011	0.38	0.0062	0.014	NS	0.012	ND	NS	0.02
October-09	0.027	0.29	0.014	0.017	ND	0.22	0.12	0.22	0.0052	0.16	0.36	0.054	0.028	NS	0.34	ND	NS	0.023
March-10	0.022	0.29	0.021	0.013	0.0018	0.22	0.26	0.0075	0.0033 J	0.0041 J	0.38	0.041	0.016	NS	NS	0.0015 J	NS	0.016
June-10	0.02	0.26	0.014	0.016	ND	0.22	0.17	0.0067	0.005	0.0043 J	0.38	0.039	0.019	NS	0.0069	0.0017 J	NS	0.014

ND: Non-Detect NS: Not Sampled

Event Date	GL-02 (-5)	GL-05 (-7)	GL-08 (-3)	GL-09 (-2)	GL-10 (-1)	GL-11 (-1)	GL-12 (-3)	GL-13 (+1)	GL-14 (+1)	GL-15 (-6)	GL-16 (-6)	GL-17 (-1)	GL-18 (-3)	GL-18R (-3)	GL-19	GL-20 (-5)	LF-01	TS-01 (-7)
March-11	0.031	0.22	0.011	0.017	NS	0.2	0.26	0.0041 J	0.002 J	0.017	0.34	0.033	0.024	NS	NS	0.0026 J	NS	0.016
March-13	NS	0.24	0.0092	0.012	0.00081	0.21	0.22	ND	0.0012	0.0029	0.4	0.032	0.017	NS	ND	ND	NS	ND
October-13	NS	0.198	0.0109	0.0104	0.004	0.221	0.119	0.0089	0.0076	0.0043	0.359	0.0288	0.0217	NS	0.0058	0.0013	NS	0.0022
April-14	NS	0.22	0.0078	0.012	0.00066	0.19	0.26	0.0019	0.0014	0.0032	0.33	0.029	0.017	NS	0.0029	0.0015	NS	0.0035
December-14	0.0284	0.25	0.008	0.0158	0.0039	0.155	0.105	0.0028	0.0044	0.0085	0.355	0.0353	0.0212	NS	0.0031	0.0022	NS	0.0026
May-15	0.0326	0.145	0.004	0.04	0.00087	0.165	0.2	0.0041	0.0015	0.0034	0.35	0.0348	0.0207	NS	0.0035	0.0011	NS	0.0014
November-15	0.0349	0.187	0.0072	0.0278	0.0023	0.186	0.0922	0.0018	0.004	0.012	0.326	0.0274	0.0215	NS	0.002	NS	NS	0.0019
May-16	0.0317	0.192	0.0059	0.0076	0.00052	0.188	0.0652	0.0034	0.0019	0.0029	0.37	0.0288	0.023	NS	0.0024	NS	NS	0.0029
November-16	0.0188	0.245	0.0098	0.011	0.0008	0.172	0.108	0.0021	0.0024	0.0112	0.382	0.0312	0.0226	NS	0.0023	NS	NS	0.0017
May-17	NS	0.234	NS	0.0098	0.0011 B	0.165	0.233	0.0025	0.0018	0.0029	0.394	0.0012	0.0197	NS	0.0014 B	NS	NS	0.0026
November-17	0.0138	0.246	0.0058	0.0128	0.0013 JD3	0.152	NS	NS	0.0025	0.0085	0.384	0.0287	0.0181	NS	NS	0.0022	NS	0.0025
May-18	0.0221	0.23	0.0085	0.007	0.0019	0.155	0.348	0.0016	0.0015	0.0032	0.375	0.0254	0.0217	NS	0.0012	0.0019	NS	0.0022 JD3
December-18	0.0299	0.213	0.0066	0.0096	0.0024	0.114	0.229	0.0018	0.002	0.0022	0.369	0.025	0.0238	NS	0.0026	0.0025	NS	0.0022
May-19	0.0342	0.2	0.0082	0.0113	0.0023	0.0918	0.227	0.0019	0.0025	0.0027	0.388	0.0232	0.0229	NS	0.0207	0.0016	NS	0.0019
November-19	0.0278	NS	0.009	0.0223	0.00098	0.106	0.0989	0.0101	0.0035	0.0109	0.412	0.0256	0.0282	NS	0.0018	0.0022	NS	0.002
May-20	0.0246	0.199	0.0092	0.0074	0.0019	0.0915	0.146	0.0015	0.0016	0.0029	0.412	0.0285	0.0223	NS	0.0115	0.0021 JD3	NS	0.0035
November-20	0.0189	0.229	0.0051	0.0098	0.0019	0.0929	0.123	0.0015	0.0022	0.0028	0.412	0.0282	0.023	NS	0.0014	0.0029	NS	0.0028
May-21	0.0392	0.195	0.0108	0.00082	0.0014 JD3	0.0715	0.199	0.0018 JD3	0.0018	0.0028	0.424	0.0254	0.021	NS	0.0035	0.0022	NS	NS
June-21	NS	NS	NS	NS	NS	NS	NS	NS	NS	NS	NS	NS	NS	NS	NS	NS	NS	0.0034
November-21	0.0199	0.195	0.011	0.0132	0.0016	0.0747	0.11	0.001	0.0025	0.0065	0.456	0.0247	0.0245	NS	0.0015	0.0006	0.0017	0.0023
April-22	0.0467 J	0.126	0.0132 J	0.0059 J	0.0012 J	0.0735	0.286	0.0013 J	0.0016 J	ND	0.393 M1	0.0249 J	NS	NS	ND	ND	ND	ND
November-22	0.01836	0.1804	0.006469	0.009459	0.0009921 J	0.06262	0.1172	0.001068 J	0.002012	0.004719	0.3635	0.02775	0.01721	NS	0.00125 J	0.001806 J	0.001248 J	0.002336
May-23	0.02171	0.181	0.01082	0.009898 J	0.001431 J	0.06623	0.167	0.001408 J	0.0009934 J	0.003166	0.3465	0.0265	NS	NS	0.003258	0.002556	0.001112 J	0.002826
October-23	0.01588	0.1512	0.003611	0.01675	0.0005668 J	0.05934	0.1314	0.002466	0.001308 J	0.007709	0.3606	0.02595	NS	NS	0.00125 J	0.002298	0.0007916 J	0.002945

ND: Non-Detect NS: Not Sampled

Event Date	GL-02 (-5)	GL-05 (-7)	GL-08 (-3)	GL-09 (-2)	GL-10 (-1)	GL-11 (-1)	GL-12 (-3)	GL-13 (+1)	GL-14 (+1)	GL-15 (-6)	GL-16 (-6)	GL-17 (-1)	GL-18 (-3)	GL-18R (-3)	GL-19	GL-20 (-5)	LF-01	TS-01 (-7)
May-24	0.03168	0.1529	0.01128 J	0.006625	0.0226	0.05656	0.1747	0.001904 J	0.001582 J	0.002628	0.3846	0.02082	NS	0.002536	0.009003	0.001811 J	NS	0.003081

Parameter: Nitrate (units=mg/L, PAL=10)

July-09	ND	0.094	ND	ND	ND	ND	0.31	ND	ND	0.64	ND	ND	ND	NS	ND	ND	NS	ND
October-09	ND	ND	ND	ND	ND	ND	ND	ND	ND	ND	ND	ND	ND	NS	ND	ND	NS	ND
March-10	ND	0.14	ND	ND	0.1	ND	ND	0.13	ND	1.3	0.08	ND	ND	NS	NS	ND	NS	ND
June-10	1.9	ND	ND	ND	ND	ND	ND	ND	ND	ND	ND	ND	ND	NS	ND	ND	NS	ND
March-11	ND	ND	ND	ND	NS	ND	ND	ND	ND	ND	ND	ND	ND	NS	NS	ND	NS	ND
March-13	NS	ND	ND	ND	ND	ND	ND	ND	ND	0.18	ND	ND	ND	NS	ND	ND	NS	0.074
October-13	NS	ND	ND	ND	ND	ND	ND	ND	ND	ND	ND	ND	ND	NS	ND	ND	NS	ND
April-14	NS	ND	ND	ND	ND	ND	ND	ND	ND	2.8	ND	ND	ND	NS	ND	ND	NS	ND
December-14	7	ND	ND	ND	ND	ND	ND	0.19	ND	0.85	ND	ND	ND	NS	0.54	ND	NS	ND
May-15	ND	0.15	0.066	ND	ND	ND	ND	ND	ND	1.3	ND	ND	ND	NS	0.64	0.062	NS	ND
November-15	5.8	0.062 J	ND	ND	0.11	ND	ND	ND	ND	0.054 J	ND	0.041 J	ND	NS	ND	NS	NS	0.038 J
May-16	2.4	0.093 J	ND	ND	0.036 J	ND	ND	0.02 J	0.022 J	1.8	ND	ND	ND	NS	0.16	NS	NS	0.11
November-16	1.5	ND	ND	ND	ND	ND	ND	ND	ND	ND	ND	ND	ND	NS	ND	NS	NS	ND
May-17	2.8	ND	0.034 J	ND	NS	NS	ND	ND	ND	4.6	ND	ND	0.052 J	NS	NS	NS	NS	0.073 J
November-17	2.3	ND	ND	0.22 J	ND	ND	ND	ND	ND	0.072 J	0.039 J	ND	ND	NS	NS	ND	NS	0.13
May-18	11.5	0.051 J	ND	ND	ND	ND	ND	ND	ND	2.9	0.052 J	ND	ND	NS	0.16	ND	NS	ND
December-18	ND	0.096 J	ND	ND	ND	ND	ND	ND	0.072 J	1.2	ND	ND	ND	NS	ND	ND	NS	0.17
May-19	0.041 J	ND	0.33 J	ND	0.029 J	ND	ND	ND	0.046 J	1.5	ND	ND	ND	NS	NS	ND	NS	0.3 J
November-19	3.8	NS	ND	ND	ND	0.027 J	ND	ND	ND	ND	ND	ND	ND	NS	ND	ND	NS	ND
May-20	5.1	ND	0.92 J	ND	ND	ND	ND	ND	0.036 J	3.1	ND	ND	0.32 J	NS	0.21	ND	NS	0.61 J
November-20	2.1	ND	ND	0.31	ND	ND	ND	0.14 J	0.08 J	1.6	ND	ND	0.45 J	NS	ND	ND	NS	0.3 J
May-21	0.19 J	ND	0.16 J	ND	ND	ND	ND	ND	0.048 J	0.4	ND	ND	0.18 J	NS	ND	ND	NS	NS
June-21	NS	NS	NS	NS	NS	NS	NS	NS	NS	NS	NS	NS	NS	NS	NS	NS	NS	0.036 J
November-21	9	0.096 J	ND	ND	ND	ND	ND	ND	ND	ND	ND	ND	ND	NS	ND	ND	0.8	ND
April-22	ND	0.62 J	ND	ND	0.067 J	ND	0.47	ND	0.11	4	ND	ND	ND	NS	0.38	ND	0.8	ND

ND: Non-Detect NS: Not Sampled

Event Date	GL-02 (-5)	GL-05 (-7)	GL-08 (-3)	GL-09 (-2)	GL-10 (-1)	GL-11 (-1)	GL-12 (-3)	GL-13 (+1)	GL-14 (+1)	GL-15 (-6)	GL-16 (-6)	GL-17 (-1)	GL-18 (-3)	GL-18R (-3)	GL-19	GL-20 (-5)	LF-01	TS-01 (-7)
November-22	7.56	0.126	0.0312 J	0.0262 J	0.0475 J	0.0263 J	0.0496 J	0.0304 J	0.0295 J	0.221	0.0601 J	ND	0.0628 J	NS	0.03 J	ND	0.557	0.144
May-23	10.4	0.209	ND	0.0278 J	0.0688 J	ND	0.0591 J	0.03 J	0.0317 J	1.57	0.0352 J	0.0294 J	NS	NS	0.0462 J	0.0251 J	0.118	0.821
October-23	3.94	0.157	ND	0.0391 J	0.0471 J	ND	0.0344 J	0.0598 J	0.0489 J	0.0287 J	0.0304 J	0.0237 J	NS	NS	ND	ND	0.03 J	2.28
May-24	0.0686 J	0.0654 J	0.047 J	0.0545 J	0.0733 J	ND	0.0244 J	0.0514 J	0.0749 J	1.17	0.0538 J	0.0278 J	NS	0.0342 J	0.0619 J	0.0303 J	NS	1.03
Parameter: Nitrite (units=mg/L)																		
July-09	0.024	ND	ND	0.014	ND	ND	ND	ND	ND	0.41	ND	ND	ND	NS	0.17	ND	NS	ND
October-09	0.011	0.057	0.017	NS	NS	NS	0.013	ND	0.054	NS	NS	NS	ND	NS	NS	0.006 B	NS	NS
March-10	0.006 J	ND	0.011 J	0.016	0.006	0.013	0.0067 J	0.0088 J	0.0058 J	0.0057 J	ND	0.0044 J	0.0059 J	NS	NS	0.0071 J	NS	ND
June-10	0.17	0.0025 J	0.0051 J	0.01 J	ND	ND	ND	0.0024 J	ND	0.0043 J	ND	0.0039 J	0.0026 J	NS	0.0019 J	0.0034 J	NS	ND
March-11	0.0074 J	ND	ND	ND	NS	ND	ND	ND	ND	0.095	ND	ND	ND	NS	NS	ND	NS	ND
March-13	NS	0.022	ND	0.01	ND	ND	ND	ND	ND	0.13	ND	0.031	ND	NS	0.53	ND	NS	ND
October-13	NS	ND	ND	ND	ND	ND	ND	ND	ND	ND	ND	ND	ND	NS	0.031	ND	NS	ND
April-14	NS	ND	ND	ND	ND	ND	ND	ND	ND	0.052	ND	0.018	ND	NS	0.12	ND	NS	0.17
December-14	0.59	0.048	ND	ND	ND	ND	ND	ND	ND	0.012	0.015	0.029	ND	NS	1.2	0.032	NS	ND
May-15	0.012 H1	ND	ND	ND	ND	ND	ND	ND	ND	0.062 H1	ND	ND	ND	NS	0.27 H3	ND	NS	0.057 H3
November-15	0.18	ND	0.0037 J	0.017	0.0022 J	0.0076 J	ND	0.003 J	0.082	0.0024 J	0.012	0.0063 J	0.011	NS	0.018	NS	NS	0.012
May-16	0.066	0.0016 JH1	0.0038 J	0.012	0.0088 J	ND	ND	ND	ND	0.0034 JH1	ND	0.017	0.011	NS	0.14	NS	NS	0.038 H1
November-16	0.012	0.018 M1	0.0056 J	0.0079 J	0.041	ND	ND	ND	ND	ND	0.0054 J	0.0094 J	0.0031 J	NS	ND	NS	NS	ND
May-17	0.022	0.0082 J	0.0069 J	0.0093 J	ND	0.005 J	0.0062 J	0.015	ND	0.0038 J	0.011	0.024	0.0074 J	NS	0.58	NS	NS	0.026
November-17	0.03	0.0048 J	0.0035 J2c	0.016 2c	ND	0.004 JH1	ND	ND	ND	ND	0.0065 J	0.014 2c	0.021 2c	NS	NS	0.0068 J2c	NS	0.0099 J2c
May-18	0.071	0.014	ND	0.0056 J2c	ND	ND	ND	ND	ND	0.1	ND	0.095 3c	ND	NS	0.34 3c	ND	NS	0.012 2c
December-18	0.0073 J	0.038	ND	0.0067 J2c	ND	ND	ND	ND	ND	0.03	ND	0.0059 J3c	0.0062 JH12c	NS	0.018	0.0065 J	NS	0.0092 J
May-19	0.049 3c	0.0064 J	ND	0.014 3c	0.0056 J	ND	ND	ND	ND	0.042	ND	0.0071 J3c	0.01 2c	NS	NS	ND	NS	ND
November-19	1.4	NS	0.0094 J	0.017 1c	ND	ND	ND	ND	0.09	0.011	ND	0.012 3c	0.021 2c	NS	ND	ND	NS	ND
May-20	0.11	ND	0.0072 JML3c	ND	ND	0.0082 J	ND	ND	ND	0.063	ND	0.0057 J3c	0.034	NS	0.31 2c	ND	NS	ND

ND: Non-Detect NS: Not Sampled

Event Date	GL-02 (-5)	GL-05 (-7)	GL-08 (-3)	GL-09 (-2)	GL-10 (-1)	GL-11 (-1)	GL-12 (-3)	GL-13 (+1)	GL-14 (+1)	GL-15 (-6)	GL-16 (-6)	GL-17 (-1)	GL-18 (-3)	GL-18R (-3)	GL-19	GL-20 (-5)	LF-01	TS-01 (-7)
November-20	0.23	ND	ND	0.014	ND	ND	ND	ND	ND	0.0063 J	ND	ND	ND	NS	0.38	ND	NS	ND
May-21	0.045 2c	ND	ND	ND	ND	ND	ND	ND	ND	0.035 H1	ND	ND	ND	NS	ND	ND	NS	NS
June-21	NS	NS	NS	NS	NS	NS	NS	NS	NS	NS	NS	NS	NS	NS	NS	NS	NS	ND
November-21	0.14	ND	ND	1.4	ND	ND	ND	ND	ND	0.0068 J	ND	ND	0.01 2c	NS	ND	ND	0.028	0.28
April-22	0.057	0.032	0.0079 J	0.0058 J3c	ND	ND	ND	0.011	ND	ND	0.0076 J	ND	0.057	NS	0.5 R1M1	ND	0.04	ND

Parameter: Nitrogen, Nitrate-Nitrite (units=mg/L)

July-09	ND	0.094	ND	ND	ND	ND	0.31	ND	ND	1	ND	ND	ND	NS	ND	ND	NS	ND
October-09	ND	ND	ND	ND	ND	ND	ND	ND	ND	ND	ND	ND	ND	NS	ND	ND	NS	ND
March-10	0.011 J	0.14	ND	ND	0.11	ND	ND	0.14	0.0094 J	1.3	0.08	ND	ND	NS	NS	ND	NS	ND
June-10	2	0.016 J	ND	ND	ND	ND	0.042 J	ND	ND	0.04 J	ND	ND	ND	NS	ND	ND	NS	ND
March-11	ND	ND	ND	ND	NS	ND	ND	ND	ND	0.058	ND	ND	ND	NS	NS	ND	NS	ND
October-13	NS	ND	ND	ND	ND	ND	ND	ND	ND	ND	ND	ND	ND	NS	ND	ND	NS	ND
April-14	NS	ND	ND	ND	ND	ND	ND	ND	ND	2.8	ND	ND	ND	NS	ND	ND	NS	ND
December-14	NS	ND	ND	ND	ND	ND	ND	0.19	ND	0.87	ND	NS	NS	NS	1.8	ND	NS	ND
May-15	ND	0.15	ND	ND	ND	ND	ND	ND	ND	1.3	0.23	ND	ND	NS	0.89	ND	NS	0.11
May-16	2.5	0.094 J	0.028 J	0.017 J	0.045 J	ND	0.019 J	0.02 J	0.022 J	1.8	ND	0.069 J	ND	NS	0.3	NS	NS	0.14
May-17	2.8	0.033 J	0.041 J	0.027 J	0.031 J	0.026 J	ND	ND	0.056 J	4.6	ND	ND	0.06 J	NS	1.6	NS	NS	0.099 J
November-17	2.4	0.036 J	ND	0.24 J	ND	ND	ND	ND	ND	0.073 J	0.046 J	ND	ND	NS	NS	ND	NS	0.14
May-18	11.6	0.065 J	ND	ND	ND	ND	ND	ND	ND	3	0.056 J	ND	ND	NS	0.5	ND	NS	ND
December-18	ND	0.13	0.03 J	0.029 J	ND	ND	ND	ND	0.076 J	1.2	0.033 J	ND	ND	NS	ND	ND	NS	0.18
May-19	0.09 J	ND	0.33 JD3	ND	0.035 J	ND	ND	ND	0.046 J	1.6	ND	ND	0.031 J	NS	NS	ND	NS	0.31 JD3
November-19	5.2	NS	ND	0.037 J	ND	0.028 J	ND	ND	ND	ND	ND	ND	ND	NS	ND	ND	NS	ND
May-20	5.2	ND	0.92 JD3	ND	ND	ND	ND	ND	0.036 J	3.1	ND	ND	0.35 JD3	NS	0.52	ND	NS	0.61 JD3
November-20	2.3 D3	ND	ND	0.32	ND	ND	ND	0.14 JD3	0.08 J	1.6	ND	ND	0.45 JD3	NS	0.3 JD3	ND	NS	0.3 JD3
May-21	0.24 JD3	ND	0.16 JD3	ND	ND	ND	ND	ND	0.048 J	0.43	ND	ND	0.18 JD3	NS	ND	ND	NS	NS
June-21	NS	NS	NS	NS	NS	NS	NS	NS	NS	NS	NS	NS	NS	NS	NS	NS	NS	0.037 J
November-21	9.1	0.096 J	ND	0.63 JD3	ND	ND	ND	ND	ND	ND	ND	ND	ND	NS	ND	ND	0.83 D3	0.53 D3

ND: Non-Detect NS: Not Sampled

Event Date	GL-02 (-5)	GL-05 (-7)	GL-08 (-3)	GL-09 (-2)	GL-10 (-1)	GL-11 (-1)	GL-12 (-3)	GL-13 (+1)	GL-14 (+1)	GL-15 (-6)	GL-16 (-6)	GL-17 (-1)	GL-18 (-3)	GL-18R (-3)	GL-19	GL-20 (-5)	LF-01	TS-01 (-7)
April-22	ND	0.65 JD3	NS	ND	0.067 J	ND	0.47	ND	0.11	4 D3	ND	ND	NS	NS	0.87	ND	NS	ND
Parameter: pH (units=SU)																		
July-09	7.22	5.41	10.7	9.83	6	4.59	4.42	5.93	5.28	8.17	4.23	7.7	10.7	NS	10.8	10.4	NS	10.6
October-09	6.8	5.1	6.9	10.4	4	4	4.5	5.4	6	7.5	4.2	10	10.5	NS	10.7	10.4	NS	11.1
March-10	6.31	5.47	9.87	9.67	6.01	5.24	4.76	6.15	5.39	8.11	4.49	9.73	11.1	NS	NS	10.3	NS	11.8
June-10	6.3	5.8	9.7	10.3	4.3	4.1	4.4	6.2	5.5	8.3	4.5	10.5	10.9	NS	11	10.5	NS	11
March-11	7.87	5.41	11.3	10.6	NS	4.58	4.31	6.4	5.4	12.3	4.27	10.6	11	NS	NS	10.3	NS	11.4
March-13	NS	5.5 H6	10.5 H6	9.9 H6	6 H6	4.7 H6	5.3 H6	6.8 H6	6.1 H6	11.8 H6	4.2 H6	10 H6	10.8 H6	NS	10.8 H6	9.4 H6	NS	11.6 H6
October-13	NS	6.2 H6	10.1 H6	9.7 H6	6.5 H6	5.2 H6	5.1 H6	8.1 H6	6.5 H6	8.1 H6	4.3 H6	9.9 H6	10 H6	NS	10.8 H6	10.5 H6	NS	11.5 H6
April-14	NS	5.1 H6	10.7 H6	10 H6	5.7 H6	4.6 H6	4.2 H6	6.7 H6	5.4 H6	8 H6	4.4 H6	10.1 H6	10.7 H6	NS	9.1 H6	6.6 H6	NS	10.8 H6
December-14	7.7 H6H1	6 H6	11.2 H6H1	10 H6H1	5.7 H6H1	4.7 H6H1	NS	NS	NS	8.4 H6	4.5 H6	10.6 H6H1	10.8 H6H1	NS	10.6 H6H1	8.6 H6H1	NS	11.4 H6H1
May-15	6.2 H3H6	5.3 H3H6	11 H3H6	10 H3H6	5.6 H3H6	4.7 H3H6	4.3 H3H6	6.4 H3H6	5.8 H3H6	8.2 H3H6	4.4 H3H6	10.4 H3H6	10.8 H3H6	NS	10.4 H3H6	8.8 H3H6	NS	11.4 H3H6
November-15	8 H6H1	5.3 H6H1	10.8 H6H1	10 H6H1	6 H6H1	5 H6H1	5.1 H6H1	6.6 H6H1	5.8 H6H1	8.4 H6H1	4.3 H6H1	10.8 H6H1	10.6 H6H1	NS	10.9 H6H1	NS	NS	11.5 H6H1
May-16	8.1 H6H1	5.5 H6	10.7 H6H1	10.2 H6H1	5.7 H6H1	4.7 H6H1	4.1 H6H1	6.7 H6H1	6 H6H1	8 H6	4.2 H6H1	10.1 H6H1	10.5 H6H1	NS	10.7 H6H1	NS	NS	11.4 H6
November-16	8.2 H6H1	5.1 H6H1	10.7 H6	9.8 H6	6.2 H6H1	4.6 H6	4.9 H6H1	6.6 H6H1	6 H6H1	8.5 H6H1	4.2 H6H1	10.2 H6	10.6 H6	NS	11.4 H6	NS	NS	10.8 H6
May-17	8.2 H6H1	5.5 H6H1	10.8 H6H1	9.9 H6H1	5.4 H6	4.7 H6	4.1 H6H1	6.6 H6H1	5.9 H6H1	7.9 H6H1	4.3 H6H1	10.5 H6H1	10.7 H6H1	NS	10.5 H6	NS	NS	11.4 H6H1
November-17	8.4 H6	5.6 H6	10.9 H6H1	10.1 H6H1	5.9 H3H6	5 H3H6	4.7 H6H1	6.4 H6H1	5.9 H3H6	8.1 H6H1	4.2 H6	10.4 H6H1	10.9 H6H1	NS	NS	9 H6H1	NS	11.4 H6H1
May-18	8.1 H6H1	5.7 H6	11.2 H6H1	10.2 H6H1	6 H6H1	4.9 H6H1	3.9 H6H1	6.6 H6H1	5.8 H6H1	8.1 H6H1	5.2 H6	10 H6H1	11.1 H6H1	NS	10.8 H6H1	8.8 H6H1	NS	11.5 H6H1
December-18	8.4 H6H1	5.9 H6H1	11 H6H1	10 H6H1	6.4 H6H1	5.1 H6H1	4.8 H6H1	6.6 H6H1	5.8 H6H1	8.1 H6H1	4.4 H6H1	10.9 H6H1	10.7 H6H1	NS	10.5 H6H1	9.3 H6H1	NS	11.3 H6H1
May-19	8.7 H3H6	5.6 H3H6	10.9 H3H6	10.2 H3H6	6.1 H3H6	5.3 H3H6	4.7 H3H6	6.4 H3H6	6.1 H3H6	8.4 H3H6	4.3 H3H6	10.3 H3H6	10.8 H3H6	NS	NS	8.9 H3H6	NS	11.6 H3H6
November-19	7.6 H3H6	NS	5.9 H3H6	10.2 H3H6	6.5 H3H6	6.1 H3H6	5 H3H6	5.3 H3H6	6.6 H3H6	7.7 H3H6	4.3 H3H6	10.8 H3H6	10.5 H3H6	NS	11.1 H3H6	8.8 H3H6	NS	11.1 H3H6
May-20	7.9 H3H6	5.6 H3H6	11.1 H3H6	10.2 H3H6	6.2 H3H6	5.3 H3H6	4.5 H3H6	6.4 H3H6	5.4 H3H6	8 H3H6	4.1 H3H6	10.7 H3H6	10.7 H3H6	NS	9.8 H3H6	8.9 H3H6	NS	11.1 H3H6
November-20	8.3 H3H6	5.5 H3H6	12.3 H3H6	9.9 H3H6	6.1 H3H6	5.4 H3H6	5.4 H3H6	6.8 H3H6	6.7 H3H6	12.4 H3H6	4.3 H3H6	10.5 H3H6	10.8 H3H6	NS	10.8 H3H6	12.4 H3H6	NS	11.2 H3H6
May-21	8 H3H6	5.9 H3H6	11.1 H3H6	6.2 H3H6	6.5 H3H6	5.6 H3H6	5.3 H3H6	6.7 H3H6	5.7 H3H6	8 H3H6	4.6 H3H6	7.7 H3H6	10.7 H3H6	NS	10.6 H3H6	9.3 H3H6	NS	NS
June-21	NS	NS	NS	NS	NS	NS	NS	NS	NS	NS	NS	NS	NS	NS	NS	NS	NS	11.3 H3H6
November-21	8 H3H6	5.5 H3H6	10.8 H3H6	9.9 H3H6	6.1 H3H6	5.4 H3H6	4.9 H3H6	6.4 H3H6	5.5 H3H6	8 H3H6	4.3 H3H6	10.4 H3H6	10.7 H3H6	NS	10.8 H3H6	8.6 H3H6	7.9 H3H6	10.8 H3H6
April-22	NS	NS	10.2 H3H6	NS	NS	NS	NS	NS	NS	NS	NS	11.1 H3H6	11 H3H6	NS	10.8 H3H6	9 H3H6	8.5 H3H6	11.7 H3H6

ND: Non-Detect NS: Not Sampled

Event Date	GL-02 (-5)	GL-05 (-7)	GL-08 (-3)	GL-09 (-2)	GL-10 (-1)	GL-11 (-1)	GL-12 (-3)	GL-13 (+1)	GL-14 (+1)	GL-15 (-6)	GL-16 (-6)	GL-17 (-1)	GL-18 (-3)	GL-18R (-3)	GL-19	GL-20 (-5)	LF-01	TS-01 (-7)
Parameter: Potassium (T) (units=mg/L)																		
July-09	84	1.1	81	81	2.9	0.77	2.7	25	1.3	94	1.4	66	83	NS	42	53	NS	410
October-09	64	3.8	83	74	0.99	1.1	3.2	34	1.5	1.4	1.1	200	130	NS	0.96	54	NS	440
March-10	61	2	70	76	0.93	0.54	1.1	12	0.93	76	1	220	100	NS	NS	39	NS	580
June-10	92 B	4.1 B	80 B	76 B	0.87 B	0.55 B	2.4 B	18 B	1.1 B	98 B	0.89 B	210 B	110 B	NS	50 B	54 B	NS	520 B
March-11	89	1.6	66	74	NS	0.46	1.4	7.6	0.8	67	0.95	200	110	NS	NS	46	NS	580
March-13	NS	1.3	66.5	72.5 M6	0.76 M6	0.48	1.8	8.4	0.79	49.8	1.1	191	109	NS	50	32	NS	540
October-13	NS	1.14	88.5	84	1.14	0.451	2.91	14.3	1.52	108	0.957	225	152	NS	56.6	29.1	NS	577
April-14	NS	1.7	63.9	66.4	0.65	0.36	1.3	5.2	0.78	96.7	0.78	176	108 M1	NS	62.9	159	NS	536
December-14	90.4	1.29	62.5	68.5	1.22	0.337	3.03	9.11	1.15	98.8	1.02	213	146	NS	60.6	23.8	NS	520
May-15	15	1.84	45.5	61.6	0.669	0.512	1.81	6.45	0.978	86.4	1.06	168	111	NS	59.1	22.6	NS	427
November-15	76.2	1.34	55.3	64.2	0.81	1.2	2.56	10.4	0.805	83.6	1.1	197	133	NS	43.3	NS	NS	372
May-16	86.5	0.858	51.3	63.6	0.734	0.348	0.468	7.66	1.05	90	1	175	130	NS	52.5	NS	NS	381
November-16	92	1.41	69.4	68	0.788	0.374	2.86	11.2	1.08	90	1.06	182	138	NS	42.4	NS	NS	348
May-17	80.7	0.938	58.9	69.1	0.662	0.395	1.88	6.05	1.02	94.4	1.11	53.6	112	NS	38.5	NS	NS	364
November-17	92.6	0.814	56.4	73.6	0.706	0.329	3.2	6.22	0.9	71.2	1.22	166	117	NS	NS	31.5	NS	359
May-18	94.6	0.991	60.8	68	1.19	0.389	1.5	4.82	0.907	93.1	1.08	111	65	NS	47.3	22.7	NS	315
December-18	90.8	1.01	56.7	65.4	1.41	0.301	2.31	6.12	0.916	82.8	1.08	165	158 M1	NS	52.5 M1	17.3	NS	252
May-19	119	1.03	59.8	64.2 M6	1.08	0.366	2.32	5.2	1.11	76.1	1.03	165	161	NS	53.9 M6	21.3	NS	201
November-19	116	NS	67.6	65.6	1.24	0.385	3.19	12.7	0.835	92.9	1.3	177	185	NS	54.3	22.2	NS	153
May-20	109	1.01	64.4 P6	47.2	1.12	0.341	2.35	3.87	0.955	89.1	1.15	188	169	NS	36.4	18.3	NS	174
November-20	63.8	0.944	54.9	56.6	1.35	0.323	3.15	5.48	1.04	78.3	1.15	167	151	NS	43.2	10.2	NS	140
May-21	121	0.903	71.9 P6	8.18 P6	1.05	0.268	2.59	7.04	0.947	71.9	1.22	177	152	NS	57.3	29.1	NS	NS
June-21	NS	NS	NS	NS	NS	NS	NS	NS	NS	NS	NS	NS	NS	NS	NS	NS	NS	123
November-21	104	0.708	71.9 P6	56.9	1.14	0.278	3.23	2.48	1.06	61.3	1.62	163	171	NS	42.5	8.64	17.9	109
April-22	NS	2.23	74.5	56.6	1.23	0.349 J	1.55	3.58	0.977	NS	NS	173	153	NS	55.6	14.6	23.7	98.1
November-22	108	0.776	62.8	54.5	1.04	0.245	3.48	3.69	0.796	59	1.16	188	134	NS	38.2	20.7	29.6	148

ND: Non-Detect NS: Not Sampled

Event Date	GL-02 (-5)	GL-05 (-7)	GL-08 (-3)	GL-09 (-2)	GL-10 (-1)	GL-11 (-1)	GL-12 (-3)	GL-13 (+1)	GL-14 (+1)	GL-15 (-6)	GL-16 (-6)	GL-17 (-1)	GL-18 (-3)	GL-18R (-3)	GL-19	GL-20 (-5)	LF-01	TS-01 (-7)
May-23	116	0.757	79.3	51	1.56	0.263	2.89	6.66	0.707	65.8	1.11	202	NS	NS	48.9	18.3	14.3	119
October-23	91.9	0.681	63.9	62.5	1.16	0.257	3.91	8.82	0.691	48.7	1.25	174	NS	NS	43.2	33.4	29.6	154
May-24	97.8	0.69	82.2	43.9	1.46	0.25	2.67	2.57	0.846	58.6	1.08	146	NS	52.6	58.4	21.5	NS	109
Parameter: Selenium (T) (units=mg/L, PAL=0.05)																		
July-09	0.014	0.007	0.015	0.016	ND	ND	ND	ND	ND	0.024	0.012	0.029	0.0091	NS	0.0077	ND	NS	0.051
October-09	0.013	0.0068	0.011	0.012	ND	ND	ND	ND	ND	ND	0.0054	0.0094	0.012	NS	0.0054	ND	NS	0.042
March-10	0.0069	0.0046 J	0.0053	0.0057	ND	0.0032 J	ND	ND	ND	0.036	0.0049 J	0.0065	0.0046 J	NS	NS	ND	NS	0.04
June-10	0.0068	0.0027 J	0.009	0.006	ND	ND	ND	ND	ND	0.023	0.0041 J	0.0049 J	0.0062	NS	ND	ND	NS	0.028
March-11	0.01	0.0011 J	0.0039 J	0.0059	NS	0.0022 J	0.00072 J	0.00051 J	0.00054 J	0.0077	0.003 J	0.0073	0.0095	NS	NS	0.00086 J	NS	0.045
March-13	NS	ND	ND	0.0016 M6	ND	0.0017	ND	ND	ND	ND	0.0068	ND	0.0025	NS	0.0046	ND	NS	ND
October-13	NS	ND	0.0017	0.0021	ND	0.00053	ND	ND	ND	0.0022	0.0011	0.0021	0.003	NS	0.0019	0.0006	NS	0.0026
April-14	NS	0.00075	0.0017	0.0017	ND	0.00075	ND	ND	ND	0.042	0.0009	0.0016	0.0027 M1R1	NS	0.0047	0.0005	NS	0.002
December-14	0.01	0.0005	0.0015	0.0021	ND	0.00075	ND	0.00053	ND	0.0164	0.0011	0.0018	0.0037	NS	0.0053	ND	NS	0.0047
May-15	0.0013	0.00076	ND	0.0014	ND	0.0017	0.0011	ND	ND	0.054	0.0035	0.0012	0.003	NS	0.0032	ND	NS	0.0038
November-15	0.0055	0.002	0.0014	0.0032	ND	0.0012	0.00048 J	0.0012	0.00034 J	0.00083	0.0041	0.0011	0.0036	NS	0.0024	NS	NS	0.0025
May-16	0.0096	0.00052	0.0011	0.0021	0.00014 J	0.0011	0.00015 J	0.00017 J	0.00014 J	0.0859	0.013	0.0014	0.0039	NS	0.0047	NS	NS	0.0044
November-16	0.0036	0.0018	0.0012	0.0024	ND	0.0027	0.00071	0.00072	ND	0.0013	0.0066	0.0016	0.0033	NS	0.0022	NS	NS	0.0012
May-17	0.0065	0.00036 J	0.0013	0.0017	ND	0.0035	0.00045 J	0.00016 J	ND	0.121	0.0014	0.00092	0.0024	NS	0.0053	NS	NS	0.0021
November-17	0.0057	0.00033 J	ND	0.0024	ND	0.0013 JD3	0.00023 J	0.001	ND	0.0014	0.0014	0.0012 JD3	0.0028	NS	NS	0.00031 J	NS	0.0021 JD3
May-18	0.0072	0.00054	0.0014 JD3	0.0014	ND	0.0018	0.0018	0.0002 J	ND	0.136	0.0013	0.0015 JD3	0.0033	NS	0.0046	0.00028 J	NS	0.0015 JD3
December-18	0.0022 JD3	0.0012 JD3	0.0021	0.0023 JD3	0.00019 J	0.0028	0.0034	0.00023 J	0.00031 J	0.0893	0.0065	0.0012 JD3	0.004 M1	NS	0.0029	0.00023 J	NS	0.008
May-19	0.0032	0.00038 J	0.0016 JD3	0.0019 JD3M6	0.0002 J	0.0011	0.00042 J	0.00014 J	ND	0.0772	0.0012	0.0014	0.0037	NS	0.0043	0.00025 J	NS	0.0298
November-19	0.0111	NS	0.0017	0.0029	ND	0.0017	0.00027 J	0.00047 J	0.00038 J	0.0042	0.0045	0.0014	0.0047	NS	0.0019	0.00028 J	NS	0.004
May-20	0.0085	0.00032 J	0.0017 JD3M6	0.0013 JD3	0.0003 J	0.00082	ND	0.00017 J	ND	0.108	0.00091	0.0015 J	0.0033	NS	0.0043	ND	NS	0.0068

ND: Non-Detect NS: Not Sampled

Event Date	GL-02 (-5)	GL-05 (-7)	GL-08 (-3)	GL-09 (-2)	GL-10 (-1)	GL-11 (-1)	GL-12 (-3)	GL-13 (+1)	GL-14 (+1)	GL-15 (-6)	GL-16 (-6)	GL-17 (-1)	GL-18 (-3)	GL-18R (-3)	GL-19	GL-20 (-5)	LF-01	TS-01 (-7)
November-20	0.0068	0.00039 J	0.0021	0.0021	0.00038 J	0.00071	0.00018 J	0.0002 J	0.00015 J	0.0957	0.001	0.0014	0.0039	NS	0.0037	ND	NS	0.0075
May-21	0.0031	ND	0.0018 JD3M1	ND	ND	0.00091	ND	ND	ND	0.0697	0.0014 JD3	ND	0.0031	NS	0.0018	ND	NS	NS
June-21	NS	NS	NS	NS	NS	NS	NS	NS	NS	NS	NS	NS	NS	NS	NS	NS	NS	0.0058
November-21	0.0107	0.00027 J	0.0015 R1M1	0.0021	0.00014 J	0.0008 M1	0.00021 J	0.00089	0.00011 J	0.001	0.0012	0.0012	0.0035	NS	0.0014	0.000099 J	0.0016	0.0166
April-22	ND	ND	ND	ND	0.0016 J	ND	0.002 J	ND	ND	0.0898	ND	ND	NS	NS	ND	ND	ND	0.0171 J
November-22	0.00888	ND	ND	0.002 J	ND	0.00398 J	0.00396 J	ND	ND	0.0104	0.008	ND	0.00226 J	NS	0.00217 J	ND	ND	0.0041 J
May-23	0.0108	0.00586	ND	ND	ND	0.0249	0.00929	ND	ND	0.0785	0.0142	ND	NS	NS	0.0025 J	ND	ND	0.00386 J
October-23	0.00627	0.00431 J	ND	0.0028 J	ND	0.00464 J	0.00779	ND	ND	ND	0.0398	ND	NS	NS	ND	ND	ND	0.00715
May-24	0.00246 J	0.00228 J	ND	ND	ND	0.0035 J	0.00273 J	ND	ND	0.109	0.00413 J	ND	NS	ND	0.00271 J	ND	NS	0.0162

Parameter: Silver (T) (units=mg/L, PAL=0.094)

July-09	ND	ND	ND	ND	ND	ND	ND	ND	ND	ND	ND	ND	ND	NS	ND	ND	NS	ND
October-09	ND	ND	ND	ND	ND	ND	ND	ND	ND	ND	ND	ND	ND	NS	ND	ND	NS	ND
March-10	0.0007 J	0.0022	0.0014 J	0.00078 J	0.00096	0.00087 J	0.0018 J	0.0008 J	0.00082 J	0.0021	0.00057 J	0.0011 J	0.0012 J	NS	NS	0.0011 J	NS	0.00064 J
June-10	ND	ND	ND	ND	ND	ND	ND	ND	ND	ND	ND	ND	ND	NS	ND	ND	NS	ND
March-11	ND	ND	ND	ND	NS	ND	ND	ND	ND	ND	ND	ND	ND	NS	NS	ND	NS	ND
March-13	NS	ND	ND	0.0019 M6	ND	ND	ND	ND	ND	ND	ND	ND	ND	NS	ND	ND	NS	ND
October-13	NS	ND	ND	ND	ND	ND	ND	ND	ND	ND	ND	ND	ND	NS	ND	ND	NS	0.0011
April-14	NS	ND	ND	ND	ND	ND	ND	ND	ND	ND	ND	ND	ND	NS	ND	ND	NS	ND
December-14	ND	ND	ND	ND	ND	ND	ND	ND	ND	ND	ND	ND	ND	NS	ND	ND	NS	ND
May-15	ND	ND	ND	ND	ND	ND	ND	ND	ND	ND	ND	ND	ND	NS	ND	ND	NS	ND
November-15	0.00073	ND	ND	ND	ND	ND	ND	ND	ND	0.00059	ND	ND	ND	NS	ND	NS	NS	ND
November-16	ND	ND	ND	0.000017 J	ND	ND	ND	ND	ND	0.00004 J	ND	ND	ND	NS	ND	NS	NS	ND
May-17	ND	0.000013 JB	0.00001 JB	0.000018 JB	0.000011 J	ND	0.00001 J	ND	ND	0.00016 J	ND	0.000049 JB	0.000065 JB	NS	ND	NS	NS	0.000014 JB
November-17	ND	ND	ND	ND	ND	ND	ND	ND	ND	ND	ND	ND	ND	NS	NS	ND	NS	ND
May-18	ND	ND	ND	ND	ND	ND	ND	ND	ND	ND	ND	ND	ND	NS	ND	ND	NS	ND

ND: Non-Detect NS: Not Sampled

Event Date	GL-02 (-5)	GL-05 (-7)	GL-08 (-3)	GL-09 (-2)	GL-10 (-1)	GL-11 (-1)	GL-12 (-3)	GL-13 (+1)	GL-14 (+1)	GL-15 (-6)	GL-16 (-6)	GL-17 (-1)	GL-18 (-3)	GL-18R (-3)	GL-19	GL-20 (-5)	LF-01	TS-01 (-7)
December-18	ND	ND	ND	ND	ND	ND	ND	ND	ND	0.00021 J	ND	ND	ND	NS	ND	ND	NS	ND
May-19	ND	ND	ND	ND	ND	ND	ND	ND	ND	0.00024 J	ND	ND	ND	NS	ND	ND	NS	ND
November-19	0.00014 J	NS	ND	ND	ND	ND	ND	ND	ND	ND	ND	ND	ND	NS	ND	ND	NS	ND
May-20	ND	ND	ND	ND	ND	ND	ND	ND	ND	0.00022 J	ND	ND	ND	NS	ND	ND	NS	ND
November-20	ND	ND	ND	ND	ND	ND	0.00008 J	ND	ND	0.0001 J	ND	ND	ND	NS	ND	ND	NS	ND
May-21	ND	ND	ND	ND	ND	ND	ND	ND	ND	ND	ND	ND	ND	NS	ND	ND	NS	NS
June-21	NS	NS	NS	NS	NS	NS	NS	NS	NS	NS	NS	NS	NS	NS	NS	NS	NS	0.00014 J
November-21	ND	ND	ND	ND	ND	ND	ND	ND	ND	ND	ND	ND	ND	NS	ND	ND	ND	ND
April-22	ND	ND	ND	ND	ND	ND	ND	ND	ND	ND	ND	ND	NS	NS	ND	ND	ND	ND
November-22	ND	ND	ND	ND	ND	ND	ND	ND	ND	ND	ND	ND	ND	NS	ND	ND	ND	ND
May-23	ND	ND	ND	ND	ND	ND	ND	ND	ND	ND	ND	ND	NS	NS	ND	ND	ND	ND
October-23	ND	ND	ND	ND	ND	ND	ND	ND	ND	0.000185 J	ND	ND	NS	NS	ND	ND	ND	ND
May-24	ND	ND	ND	ND	ND	ND	ND	ND	ND	ND	ND	ND	NS	ND	ND	ND	NS	ND

Parameter:	Sodium (T) (units=mg/L)																	
July-09	140	89	310	250	23	71	50	47	4.2	910	120	1,000	94	NS	50	92	NS	1,500
October-09	110	88	340	270	20	67	42	66	5.5	81	120	280	140	NS	110	90	NS	1,600
March-10	87	100	190	190	20	64	50	65	5.5	28	110	270	110	NS	NS	68	NS	1,800
June-10	160	110	280	240	18	61	45	44	5.2	40	110	260	130	NS	52	88	NS	1,800
March-11	160	120	180	180	NS	60	54	83	4.5	470	120	240	140	NS	NS	82	NS	1,700
March-13	NS	111	195	206 M6	19.7 M6	57	51.2	36.5	3.7	548	126	233	146	NS	56	49.3	NS	1,630
October-13	NS	92.5	354	243	19.1	51	34.6	43.4	9.88	90.9	119	266	169	NS	63	31.9	NS	1,540
April-14	NS	117	200	166	19.9	49.9	53	33.9	4.4	35.4	128	213	150 M1	NS	76.5	1,220	NS	1,670
December-14	127	109	173	255	18.3	50.1	39.5	36.5	5.37	76.9	128	235	181	NS	69.1	37.3	NS	1,220
May-15	696	82.1	98.5	180	17.7	40.6	37.6	22	3.63	27.8	118	196	152	NS	66.1	31.2	NS	1,160
November-15	153	88.9	126	234	20	41.9	35	27.1	6.17	104	147	225	174	NS	43.8	NS	NS	921
May-16	141	162	137	189	25.8	39.2	11.6	31.2	3.89	28.2	128	212	186	NS	89.4	NS	NS	987
November-16	143	90.6	242	243	20.3 M6	40	37.7	30.3	4.65	129	130	216	178	NS	51.6	NS	NS	853

ND: Non-Detect NS: Not Sampled

Event Date	GL-02 (-5)	GL-05 (-7)	GL-08 (-3)	GL-09 (-2)	GL-10 (-1)	GL-11 (-1)	GL-12 (-3)	GL-13 (+1)	GL-14 (+1)	GL-15 (-6)	GL-16 (-6)	GL-17 (-1)	GL-18 (-3)	GL-18R (-3)	GL-19	GL-20 (-5)	LF-01	TS-01 (-7)
May-17	124	94.2 M1	207	164	19.2 M1	37.5	44.5 M1	28.2	3.79	36.2	135	1,190	138	NS	74.1	NS	NS	926
November-17	140	98.2	152	271	20.2	40.4	61.1	23.6	4.81	620	142	196	146	NS	NS	46.8	NS	994
May-18	141	123	165	161	57.4	42.5	NS	NS	NS	32.7	130	132	79	NS	83.1	32.7	NS	924
December-18	109	91.6	107	232	52.9	39.1	57.6	21.1 M1	4.62	23.5	216	192	201 M1	NS	78.8 M1	26.3	NS	693
May-19	142	109	200	220 M6	34.7	43.6	44.4	14.7	4.28	27.4	135	174	214	NS	68 M6	32.8	NS	473
November-19	161	NS	197	270	34.4	35.2	57.6	24.3	9.57	167	144	191	253	NS	62.8	40.7	NS	1,340
May-20	141	100 P6	230 P6	158	26.3	41	50.3 P6	12.2	4.31	30.9	136 P6	207	227	NS	59.8	36.6	NS	776
November-20	68.6	104	89.7	208	28.1	42.6	56.6	19.5	4.58	27.8	133	193	202	NS	72.9	15.8	NS	442
May-21	186	107	251 P6	257 P6	22.9	46.9	50.8	16.6	4.3	26.2	137	197	216	NS	81.7	53.8	NS	NS
June-21	NS	NS	NS	NS	NS	NS	NS	NS	NS	NS	NS	NS	NS	NS	NS	NS	NS	325
November-21	124	84.8	251 P6	207	23.4	43.2 P6	49.2	8.23	4.54	84.4	134	176	217	NS	54.2	13.2	39.1	586
April-22	NS	119	254	170	23.7	44	59.9	10.6	4.58	NS	NS	183	202	NS	64.4	30.4	135	410
November-22	146	95.9	171	232	23	38.5	73.2	8.7	6.25	99.1	130	188	177	NS	51.6	37.8	142	496
May-23	146	93.2	308	242	17.3	40.8	67.3	10.7	2.81	46.5	115	182	NS	NS	49.8	43.6	27.2	467
October-23	118	68.3	83.9	257	23.8	37.7	106	10.4	6.82	92.2	106	179	NS	NS	42.9	57.7	33.3	735
May-24	144	92.3	324	204	20	39.4	70.6	5.2	3.34	23.2	122	168	NS	85.8	68.3	38.4	NS	392

Parameter: Specific Conductance (units=umhos/cm)

July-09	1,700	1,100	2,500	2,400	440	640	520	930	140	2,000	1,200	6,000	2,300	NS	1,800	690	NS	3,300
October-09	2,100	1,500	2,900	3,400	NS	690	640	2,000	190	1,400	1,600	3,700	2,000	NS	1,700	800	NS	13,000
March-10	1,700	1,200	2,000	2,400	350	830	720	830	160	2,200	1,300	3,100	2,300	NS	NS	480	NS	11,000
June-10	1,700	1,800	5,300	4,900	520	1,300	480	590	340	3,300	1,200	10,000	7,800	NS	1,200	640	NS	20,000
March-11	1,800	1,400	250	2,100	NS	650	720	850	130	6,600	1,300	2,900	2,300	NS	NS	600	NS	1,200
March-13	NS	1,530	2,180	253	331	750	764	609	131	5,660	1,550	3,010	2,470	NS	2,040	525	NS	11,100
October-13	NS	1,180	2,770	2,750	368	652	495	570	162	2,130	1,390	2,840	2,680	NS	1,760	864	NS	10,100
December-14	1,340	1,820	1,900	2,650	330	635	NS	NS	NS	2,650	2,730	2,010	1,480	NS	1,540	428	NS	9,220
May-15	5,280	995	1,560	2,390	355	704	681	520	123	2,420	1,540	2,590	24,700	NS	1,790	411	NS	9,590
November-15	1,940	973	1,520	2,450	308	609	534	548	113	1,700	1,360	2,460	2,570	NS	1,360	NS	NS	7,220

ND: Non-Detect NS: Not Sampled

Event Date	GL-02 (-5)	GL-05 (-7)	GL-08 (-3)	GL-09 (-2)	GL-10 (-1)	GL-11 (-1)	GL-12 (-3)	GL-13 (+1)	GL-14 (+1)	GL-15 (-6)	GL-16 (-6)	GL-17 (-1)	GL-18 (-3)	GL-18R (-3)	GL-19	GL-20 (-5)	LF-01	TS-01 (-7)
May-16	NS	1,080	1,590	2,130	420	649	NS	NS	NS	2,310	NS	NS	2,410	NS	1,690	NS	NS	7,340
November-16	1,950	1,010	2,200	2,530	379	657	573	464	118	2,040	1,470	2,480	2,510	NS	1,460	NS	NS	6,950
May-17	1,720	1,280	2,050	2,090	373	715	694	585	113	2,570	1,540	2,460	2,000	NS	1,620	NS	NS	6,990
November-17	1,640	1,060	1,460	2,210	374	712	776	579	116	1,570	1,420	2,310	2,030	NS	NS	528	NS	6,870
May-18	2,270	1,450	2,230	2,380	1,540	846	997	580	126	2,590	1,530	2,580	2,460	NS	1,900	661	NS	8,310
December-18	1,930	1,320	1,600	2,620	1,410	717	916	573	122	2,400	1,620	2,540	2,980	NS	1,520	440	NS	6,790
May-19	1,980	1,370	2,100	2,510	1,230	621	714	539	124	2,280	1,560	2,400	3,100	NS	1,640	595	NS	5,960
November-19	2,460	NS	2,160	2,840	957	628	852	617	143	3,040	1,730	2,920	4,040	NS	1.8	595	NS	10,800
May-20	1,950	1,290	2,080	2,230	1,130	640	828	525	92	2,370	1,570	2,280	3,010	NS	1,610	649	NS	6,990
November-20	1,230	1,650	1,340	2,580	1,160	711	839	689	104	2,380	1,810	2,440	305	NS	1,850	350	NS	5,260
May-21	2,060	1,320	2,170	2,490	1,060	588	733	477	104	2,300	1,520	2,220	2,890	NS	1,870	714	NS	NS
June-21	NS	NS	NS	NS	NS	NS	NS	NS	NS	NS	NS	NS	NS	NS	NS	NS	NS	4,990
November-21	1,820	1,120	2,440	2,230	857	534	723	480	103	1,570	1,530	2,260	3,460	NS	1,440	421 3c	1,150 3c	7,290 3c
April-22	1,880	1,380	2,100	1,420	968	519	837	483	92	2,030	1,400	1,890	2,870	NS	1,390	401	1,380	4,830
November-22	2,000	1,300	1,700	2,000	670	500	880	540	110	1,700	1,500	2,300	2,400	NS	1,300	530	1,700	5,300

Parameter:	Sulfate (units=mg/L)
-------------------	-----------------------------

July-09	360	130	360	230	120	180	210	330	43	270	410	220	550	NS	1,600	140	NS	2,100
October-09	260	200	430	280	120	140	170	850	43	250	240	1,000	1,100	NS	260	140	NS	1,700
March-10	140	310	650	1,000	110	230	220	120	42	410	270	1,600	940	NS	NS	130	NS	2,400
June-10	340	570	350	780	96	170	310	170	37	660	420	970	930	NS	900	160	NS	2,200
March-11	280	600	410	740	NS	160	260	200	33	48	360	930	900	NS	NS	1,100	NS	2,900
March-13	NS	565	NS	723	NS	NS	NS	NS	NS	78.4	474	970	1,400	NS	47	48.8	NS	2,540
August-13	NS	NS	309	NS	101	161	136	44.2	44.8	NS	NS	NS	NS	NS	NS	NS	NS	NS
October-13	NS	399	277	586	110	153	150	56.8	43.1	320	460	1,010	957	NS	767	284	NS	2,950
April-14	NS	358	375	644	89.7	160	269	39.8	33.2	830	474	808	656	NS	757	634	NS	2,400
December-14	484	470	338	520	88.4	142	148	49.1	25.3	514	458	876	1,050	NS	619	16.7	NS	2,770
May-15	139	321	334	581	88.6	143	192	16.4	23.8	647	459	805	682	NS	740	16.6	NS	2,600

ND: Non-Detect NS: Not Sampled

Event Date	GL-02 (-5)	GL-05 (-7)	GL-08 (-3)	GL-09 (-2)	GL-10 (-1)	GL-11 (-1)	GL-12 (-3)	GL-13 (+1)	GL-14 (+1)	GL-15 (-6)	GL-16 (-6)	GL-17 (-1)	GL-18 (-3)	GL-18R (-3)	GL-19	GL-20 (-5)	LF-01	TS-01 (-7)
November-15	616	355	341	474 B	101 B	136	145	57.4	28.7 B	572 B	477 B	909	869 B	NS	600 B	NS	NS	2,270 B
May-16	474 B	349	297	581 B	122	134 B	209	18.4 B	22.1 B	522 B	457	897	739	NS	751	NS	NS	2,340
November-16	669	361	315	536	109	145	164 B	50.7	27.2 B	575 B	473 B	943	855	NS	683 B	NS	NS	2,370
May-17	428	408	270	489	129 MH	150	224	28.6	23.3	431	465	704	528	NS	723	NS	NS	2,120
November-17	543	409	281	521	105	138	195	43.3	24.6	492	491	912	675	NS	NS	79 J	NS	2,450
May-18	556	473	286	529	662	148	298	12.3	20.5	556	537	701	652	NS	661	138	NS	2,130
December-18	484	354	374	431	493	162	298	13.5	19.4	394 ML	494	798	982	NS	578	91.3 JD3	NS	1,920
May-19	480	512	328	488	415	122	200	ND	ND	436	507	711	854	NS	NS	137	NS	1,610
November-19	694	NS	282	311	344	128	187	26.7	29.6	917	542	877	1,230	NS	672	98 J	NS	1,340
May-20	484	364	240	519	321	129	166	ND	20	530	529	623	960	NS	1,070	140	NS	1,560
November-20	263	412	223	324	353	114	173	14	15.8	454	537	620 J	1,160	NS	600	45.9	NS	1,530
May-21	351	321	200 JD3	98.2	245	103	197	ND	16.6	449	474	231	977 4c	NS	538 4c	154	NS	NS
June-21	NS	NS	NS	NS	NS	NS	NS	NS	NS	NS	NS	NS	NS	NS	NS	NS	NS	1,540 5c
November-21	544	299	524	604	277 MH	108 ML	169	21.1	21.2	295	521	1,060	1,530	NS	638	54.3	313	1,430
April-22	555	353	263	277	319	111	272	6.8 J	14.5	231	729	377	1,140	NS	690	87.6	377	39.6
November-22	490	360	320	130	250	95	180	28	19	350	500	720	730	NS	440	96	400	1,500
May-23	430	290	270	160	500	97	190	11	12	300	470	660	NS	NS	420	130	370	1,300
October-23	470	280	360	180	220	82	220	13	14	390	480	680	NS	NS	420	110	310	1,300
May-24	440	290	260	180	260	86	250	2.2 J	12	350	450	600	NS	400	490	180	NS	1,400

Parameter: **Thallium (T) (units=mg/L, PAL=0.002)**

July-09	ND	ND	ND	ND	0.0024	ND	0.0023	ND	ND	0.0024	ND	ND	ND	NS	ND	ND	NS	ND
October-09	ND	ND	ND	ND	ND	ND	ND	ND	ND	ND	ND	ND	ND	NS	ND	ND	NS	ND
March-10	ND	ND	ND	ND	ND	ND	ND	ND	ND	ND	ND	ND	ND	NS	NS	ND	NS	ND
June-10	ND	ND	ND	ND	ND	ND	ND	ND	ND	ND	ND	ND	ND	NS	ND	ND	NS	ND
March-11	0.00049 J	ND	ND	0.00025 J	NS	ND	ND	ND	ND	ND	ND	0.00041 J	ND	NS	NS	ND	NS	ND
March-13	NS	ND	ND	ND	ND	ND	ND	ND	ND	ND	ND	ND	ND	NS	ND	ND	NS	ND
October-13	NS	ND	ND	ND	ND	ND	ND	ND	0.00011	0.00015	ND	0.0004	ND	NS	ND	ND	NS	ND

ND: Non-Detect NS: Not Sampled

Event Date	GL-02 (-5)	GL-05 (-7)	GL-08 (-3)	GL-09 (-2)	GL-10 (-1)	GL-11 (-1)	GL-12 (-3)	GL-13 (+1)	GL-14 (+1)	GL-15 (-6)	GL-16 (-6)	GL-17 (-1)	GL-18 (-3)	GL-18R (-3)	GL-19	GL-20 (-5)	LF-01	TS-01 (-7)
April-14	NS	0.00016	ND	ND	ND	ND	ND	ND	ND	0.00016	ND	0.00051	ND	NS	ND	ND	NS	ND
December-14	ND	ND	ND	ND	ND	ND	ND	ND	ND	0.00016	ND	0.0012	ND	NS	ND	ND	NS	ND
May-15	0.00024	0.0001	ND	ND	ND	ND	ND	ND	ND	0.00017	ND	0.0021	ND	NS	ND	ND	NS	ND
November-15	0.00014	0.00013	ND	0.000029 J	ND	0.000082 J	0.000052 J	0.000029 J	0.000017 J	0.000049 J	0.000048 J	0.0009	ND	NS	ND	NS	NS	ND
May-16	0.000035 JB	0.000046 J	0.000015 JB	0.000022 J	ND	0.00003 J	0.000017 J	0.000011 J	ND	0.00026	0.000048 JB	0.00064 JB	0.00001 JB	NS	0.00003 J	NS	NS	ND
November-16	ND	0.000097 JB	ND	ND	0.000012 JB	0.000016 JB	0.00007 JB	0.000018 JB	0.000009 JB	ND	0.000012 JB	0.00035	ND	NS	ND	NS	NS	ND
May-17	ND	0.000055 J	ND	0.000011 J	ND	ND	0.000046 J	0.000013 J	ND	0.0002	0.000057 J	0.000018 J	0.000021 J	NS	0.000026 J	NS	NS	ND
November-17	ND	0.000051 J	NS	ND	ND	ND	0.000062 J	ND	ND	0.000042 J	0.000059 J	NS	NS	NS	NS	ND	NS	ND
May-18	0.000035 J	0.000065 J	ND	ND	ND	ND	0.000048 JB	ND	ND	0.00022	0.000065 J	0.00048 JD3	ND	NS	0.000048 J	ND	NS	ND
December-18	ND	ND	ND	ND	ND	ND	0.00004 J	ND	0.000032 J	0.00022	0.00003 J	0.00095	ND	NS	ND	ND	NS	ND
May-19	ND	0.000063 J	ND	0.00021 JD3	0.00016	ND	0.000037 J	ND	0.000028 J	0.00017	0.000059 J	0.00039	ND	NS	ND	ND	NS	ND
November-19	0.000076 J	NS	ND	ND	ND	ND	ND	ND	ND	ND	ND	0.00061	ND	NS	ND	ND	NS	ND
May-20	ND	0.000072 J	ND	ND	ND	ND	ND	ND	ND	0.00019	0.000072 J	0.00057	ND	NS	ND	ND	NS	ND
November-20	ND	0.000066 J	ND	ND	ND	ND	0.000061 J	ND	ND	0.00021	0.00006 J	0.00054	ND	NS	ND	ND	NS	ND
May-21	ND	ND	ND	ND	ND	ND	ND	ND	ND	0.00017	ND	ND	ND	NS	ND	ND	NS	NS
June-21	NS	NS	NS	NS	NS	NS	NS	NS	NS	NS	NS	NS	NS	NS	NS	NS	NS	0.00019
November-21	ND	ND	ND	ND	ND	0.000085 J	ND	ND	ND	ND	0.00016	0.00048	ND	NS	ND	ND	ND	ND
April-22	ND	ND	ND	ND	ND	ND	ND	ND	ND	ND	ND	NS	NS	NS	NS	NS	ND	NS
November-22	ND	ND	ND	ND	ND	ND	ND	ND	ND	0.0002082 J	0.0001503 J	0.0003135 J	ND	NS	ND	ND	ND	0.000237 J
May-23	ND	ND	ND	ND	ND	ND	ND	ND	ND	0.0002048 J	ND	0.0001765 J	NS	NS	ND	ND	ND	ND
October-23	ND	ND	ND	ND	ND	ND	ND	ND	ND	0.0001747 J	ND	0.0003913 J	NS	NS	ND	ND	ND	ND
May-24	ND	ND	ND	ND	ND	ND	ND	ND	ND	0.0002188 J	0.000143 J	0.0003342 J	NS	ND	0.0001459 J	ND	NS	ND

Parameter: Total Dissolved Solids (units=mg/L)

ND: Non-Detect NS: Not Sampled

Event Date	GL-02 (-5)	GL-05 (-7)	GL-08 (-3)	GL-09 (-2)	GL-10 (-1)	GL-11 (-1)	GL-12 (-3)	GL-13 (+1)	GL-14 (+1)	GL-15 (-6)	GL-16 (-6)	GL-17 (-1)	GL-18 (-3)	GL-18R (-3)	GL-19	GL-20 (-5)	LF-01	TS-01 (-7)
July-09	1,200	1,800	1,700	2,000	310	560	450	750	100	1,500	970	3,400	1,000	NS	1,600	530	NS	6,600
October-09	1,200	800	1,600	2,300	260	650	270	1,300	230	880	770	2,400	1,800	NS	1,300	490	NS	7,300
March-10	840	1,000	1,200	1,600	210	450	450	540	150	1,400	930	2,200	1,600	NS	NS	340	NS	5,800
June-10	1,100	970	1,600	2,000	260	600	430	480	220	1,500	920	2,100	1,200	NS	970	530	NS	6,800
March-11	1,100	1,300	1,200	1,700	NS	370	420	520	64	2,800	970	2,000	1,700	NS	NS	480	NS	5,900
March-13	NS	1,050	NS	1,600	NS	NS	NS	NS	NS	2,430	1,010	1,950	1,700	NS	1,460	288	NS	7,120
August-13	NS	NS	1,570	NS	136	380	302	350	ND	NS	NS	NS	NS	NS	NS	NS	NS	NS
October-13	NS	884	1,760	1,870	261	446	326	383	133	1,390	997	2,100	2,020	NS	1,270	573	NS	6,940
April-14	NS	640	1,130	1,570	167	362	473	311	61	1,670	1,240	1,820	1,560	NS	1,260	4,390	NS	5,530
December-14	1,190	828	1,150	1,670	212	384	NS	NS	NS	1,230	963	2,000	2,020	NS	1,070	208	NS	6,180
May-15	2,650	600	948	1,650	154	523	411	300	60	1,610	1,040	1,620	1,720	NS	1,380	172	NS	6,280
November-15	1,300	515	1,120	1,720	276	495	359	377	124	910	990	2,010	1,870	NS	1,090	NS	NS	5,520
May-16	1,120	748	1,060	1,540	304	476	475	382	89	1,620	1,020	1,780	1,830	NS	2,550	NS	NS	5,240
November-16	1,270	764	1,360	6,310	220	405	342	241	58	1,340	1,020	1,850	1,770	NS	1,110	NS	NS	5,680
May-17	1,110	896	1,290	1,540	261	442	477	323	61	1,730	1,170	1,900	1,430	NS	1,170	NS	NS	4,800 3c
November-17	1,140	779	930	1,570	164	423	466	350	38	1,230	1,020	1,810	1,630	NS	NS	407	NS	6,650
May-18	1,240	1,000	1,150	1,470	1,020	488	554	270	59	1,700	1,020	1,250 2c	1,480	NS	1,140	1,180	NS	5,440
December-18	1,040	812	979	1,510	887	453	542	239	40	1,440	1,070	1,710	2,070 1c	NS	1,030	234	NS	4,570 2c
May-19	1,040	839	1,240	1,470	868	361	419	275	89	1,360	983	1,590	2,470 3c	NS	750 1c	325	NS	3,360 5c
November-19	1,520 2c	NS	1,210	1,870 2c	659	370	463	352	99	2,650 2c	1,060	2,240 2c	3,190 3c	NS	1,150	292	NS	7,310 2c
May-20	1,190	793	840 2c	1,370	757	366	502	251	27	1,550 3c	1,090	1,490 2c	2,440 3c	NS	1,080	385	NS	5,610 3c
November-20	686	905	753	980 3c	647	329	419	321	57	1,320 2c	1,030	2,150 3c	2,070 2c	NS	1,030	175	NS	3,560 3c
May-21	1,090	839	1,240	1,110 3c	679	333	433	233	35	1,190 3c	989	1,510	1,840 3c	NS	1,180	392	NS	NS
June-21	NS	NS	NS	NS	NS	NS	NS	NS	NS	NS	NS	NS	NS	NS	NS	NS	NS	2,760 3c
November-21	1,050	734	1,070 3c	930 4c	566	396	440	2,590 3c	62	882	1,060	1,530	2,300 3c	NS	887	176	705	3,460 2c
April-22	1,100	905	1,450	859	654	302	538	242	34	1,430	1,090	1,450	2,180 2c	NS	1,040	263	1,160	3,390 3c

Parameter: Turbidity (units=NTU)

ND: Non-Detect NS: Not Sampled

Event Date	GL-02 (-5)	GL-05 (-7)	GL-08 (-3)	GL-09 (-2)	GL-10 (-1)	GL-11 (-1)	GL-12 (-3)	GL-13 (+1)	GL-14 (+1)	GL-15 (-6)	GL-16 (-6)	GL-17 (-1)	GL-18 (-3)	GL-18R (-3)	GL-19	GL-20 (-5)	LF-01	TS-01 (-7)
July-09	31	34	2.7	24	67	3.2	2.2	4.2	4.5	0.17	13	11	0.22	NS	0.29	1.1	NS	0.32
October-09	21	53	2	24	50	22	43	6	55	42	9.3	68	2.1	NS	8.5	0.78	NS	2.4
March-10	19	13	7.4	26	25	8.3	4.8	5.4	6.5	12	9.7	14	1.1	NS	NS	0.41	NS	2.8
June-10	4.2	19	0.97	22	8.8	4	2.4	5.4	1.6	0.47	5	1.9	0.87	NS	1.4	1.4	NS	1.3
March-11	53	0.62	1.8	38	NS	14	2.9	3.4	6	0.34	0.89	1.2	0.61	NS	NS	0.5	NS	0.21
March-13	NS	25.9	4	12.6	41.8	2.6	21.6	4	6.8	0.61	9.5	43.7	1.2	NS	0.31	3.6	NS	0.19
October-13	NS	51.9	1.2	5.9	40.7	3.4	25.7	9.6	17.7	2.2	5.7	2.8	1.1	NS	13.6	2	NS	0.29
April-14	NS	1,620	27 H3	70 H3	399 H3	2.9 H3	1 H3	0.68 H3	3.3 H3	0.93	6.6	11.8	0.73	NS	0.91	686	NS	4.8
December-14	54.5	80.5	1.3	28.6	28.1	18.2	NS	NS	NS	6.2	14.3	26.4	2.8	NS	1.3	38.5	NS	1.8
May-15	1,880 H1	275 H1	7.4 H3	210 H3	172	87 H3	13.9 H1	73 H1	15.7	1.7 H1	19.2 H1	438 H1	5	NS	2 H3	7.5	NS	4.3 H3
November-15	662	1,120	8.8	53	59	542	15.6	10.6	425	38.4	39.8	15.1	6.4	NS	0.42	NS	NS	10.2
May-16	5.3	19.6	1.4	39.8	21	10.6	5.3	7.2	8.7	0.49	5.8	16.4	0.9	NS	0.48	NS	NS	1.6
November-16	20.5	775	2	24.9	3.1	3.9	3.2	0.87	11.3	0.84	2.2	5.2	0.56	NS	0.2	NS	NS	0.18
May-17	13.1	39.4	1.8	29.4	44.8	31.5	24.6	9.4	13.8	1.3	30.9	12.9	3.5	NS	1	NS	NS	1.1
November-17	42.2	7	1.9	27.8	21.3 H1	14.8 H1	6.4	6.3	46 H1	1.5	10.8	20.3	1.6	NS	NS	14.3	NS	0.18
May-18	123	84.5	6.4	21.2	78	41.5	9.8	13.4	10	2.6	18.5	64	1.7	NS	0.21	10.1	NS	1
December-18	6.2	148	2	6.6	41.9	7	4.9	15.4	130	0.18	11.1	6.6	1.2	NS	2.2	17.9	NS	0.29
May-19	2.9	17.5	1.4	37	82	39	14.4	5.7	20.4	1.5	3.1	5.9	3.8	NS	NS	9.9	NS	0.61
November-19	53	NS	0.96	92.5	58.5	9.1	1.7	5.6	735	1.1	6.5	9.1	6.1	NS	2.1	13.7	NS	0.31
May-20	15.2	26.3	2.2	16.3	82.5	14.9	7	10.3	18.2	1.8	9.5	3.5	3.5	NS	97	6.8	NS	0.87
November-20	22.7	35.1	9.8	18.3	116	5.7	28.2	14	39.2	0.32	6.7	7.6	1.2	NS	0.38	23.6	NS	0.61
May-21	6.4	9.9	0.95	45 H1D4	32	5.2	9.4	13	6.1	0.8 H1	15	3.9	2.9	NS	0.6	2.3	NS	NS
June-21	NS	NS	NS	NS	NS	NS	NS	NS	NS	NS	NS	NS	NS	NS	NS	NS	NS	1.9
November-21	36	12	12	13	45	2.2	5.4	1.4	18	1.3	18	3.6	10	NS	1.5	0.35	10	0.25
April-22	18	190	7.8	29	50	45	4.5	10	22	3.4	45	3.5	5.5	NS	0.25	3	2.2	0.65
November-22	5.6	14	1.2	21	60	2.2	2.5	6.6	120	3	3.5	2	1.2	NS	ND	4.8	0.99	0.49

Parameter: Vanadium (T) (units=mg/L, PAL=0.086)

ND: Non-Detect NS: Not Sampled

Event Date	GL-02 (-5)	GL-05 (-7)	GL-08 (-3)	GL-09 (-2)	GL-10 (-1)	GL-11 (-1)	GL-12 (-3)	GL-13 (+1)	GL-14 (+1)	GL-15 (-6)	GL-16 (-6)	GL-17 (-1)	GL-18 (-3)	GL-18R (-3)	GL-19	GL-20 (-5)	LF-01	TS-01 (-7)
July-09	0.013	ND	0.028	0.053	0.11	ND	ND	ND	ND	ND	0.0058	ND	0.015	NS	0.042	0.0099	NS	0.055
October-09	0.006	0.18	0.024	0.015	ND	ND	ND	ND	0.0055	0.023	ND	0.12	0.023	NS	ND	0.0099	NS	0.068
March-10	0.0091	0.015	0.071	0.012	ND	ND	ND	ND	ND	ND	ND	0.079	0.021	NS	NS	0.0044 J	NS	0.06
June-10	0.0033 J	ND	0.02	0.016	ND	ND	ND	ND	ND	0.0009 J	ND	0.07	0.021	NS	0.093	0.0055	NS	0.052
March-11	0.01	0.0052	0.026	0.019	NS	ND	ND	0.0017 J	ND	0.0019 J	ND	0.087	0.02	NS	NS	0.0068	NS	0.05
March-13	NS	0.0023	0.021	0.017	0.0019	0.00068	0.0022	0.00066	0.00014	ND	0.0039	0.039	0.022	NS	0.037	0.0063	NS	0.051
October-13	NS	0.0015	0.0223	0.0174	0.0075	0.00085	0.00033	0.00044	0.0261	0.00066	0.0018	0.0504	0.0222	NS	0.0302	0.0629	NS	0.0446
April-14	NS	0.019	0.021	0.022	ND	ND	ND	ND	ND	0.0027	0.0017	0.047	0.02	NS	0.046	0.0011	NS	0.052
December-14	0.0216	0.0035	0.0253	0.026	0.01	0.0012	ND	0.0015	0.0065	0.0019	0.0019	0.164	0.0247	NS	0.0396	0.0071	NS	0.0438
May-15	0.12	0.0125	0.0212	0.0446	0.0014	0.0025	ND	0.0072	ND	0.0027	0.0042	0.166	0.0189	NS	0.0338	0.0041	NS	0.0432
November-15	NS	NS	0.0256	0.039	0.0014	0.009	0.0014	0.0033	0.0094	NS	NS	0.117	0.0235	NS	0.0469	NS	NS	0.0321
May-16	0.0247	0.0011	0.0209	0.0132	ND	ND	ND	0.0014	ND	0.0028	0.0013	0.0466	0.0176	NS	0.039	NS	NS	0.0421
November-16	0.017	0.0158	0.0234	0.0184	0.00015 J	0.00082 J	ND	0.0013	0.00015 J	0.00053 J	0.0014	0.071	0.0213	NS	0.0405	NS	NS	0.0317
May-17	0.0119	0.00071 JB	0.023	0.0176	0.00041 JB	0.0015	0.0016	0.0018	0.00035 J	0.0034	0.0027 B	0.0017 B	0.0191	NS	0.0406	NS	NS	0.0455
November-17	0.0179	0.00039 J	0.0252	0.0219	ND	ND	ND	0.0036	0.0014 JD3	0.00036 J	0.0017	0.0658	0.0188	NS	NS	0.0029	NS	0.0391
May-18	0.0199	0.0021	0.0234	0.0112	ND	0.0013	0.00056 J	0.0021	0.00077 J	ND	0.0023	0.0565	0.0218	NS	0.0466	0.0031	NS	0.0378
December-18	0.0102	0.004 JD3	0.0241	0.0148	ND	0.00064 J	ND	0.0029	0.0015	0.001	0.0015	0.0844	0.0196	NS	0.0316	0.0037	NS	0.04
May-19	0.0232	0.0023	0.0203	0.0197	0.00032 J	0.0029	0.00082 J	0.0026	0.00034 J	0.00084 J	0.0016	0.0638	0.0194	NS	0.0606	0.0015	NS	0.0461
November-19	0.0278	NS	0.0274	0.0362	0.00086 J	0.0011	ND	0.00078 J	0.0409	0.0015 JD3	0.0019	0.0698	0.0237	NS	0.0265	0.0024	NS	0.0144
May-20	0.0228	0.00074 J	0.0246	0.0155	ND	0.002	ND	0.0024	0.0013	0.00041 J	0.0014	0.0601	0.0245	NS	0.0514	0.0017 JD3	NS	0.0364
November-20	0.0079	0.0014	0.0287	0.0206	ND	0.00066 J	0.00065 J	0.002	0.0035	0.00097 J	0.0016	0.0822	0.0225	NS	0.0457	0.0042	NS	0.0369
May-21	0.0217	ND	0.0263	ND	ND	ND	ND	ND	ND	0.0016	0.0028 JD3	0.0753	0.0243	NS	0.0302	0.0014	NS	NS
June-21	NS	NS	NS	NS	NS	NS	NS	NS	NS	NS	NS	NS	NS	NS	NS	NS	NS	0.037
November-21	0.0445	0.00045 J	0.0269	0.046	0.00024 J	0.00056 J	0.0002 J	0.0036	0.0027	0.00053 J	0.0097	0.0863	0.0226	NS	0.036	0.00082 J	0.0241	0.0282
April-22	0.0353 J	0.0045 J	0.0262	0.0142	ND	0.0064	ND	0.00077 J	0.00054 J	ND	ND	0.0627	NS	NS	0.0489	ND	0.037	0.03

ND: Non-Detect NS: Not Sampled

Event Date	GL-02 (-5)	GL-05 (-7)	GL-08 (-3)	GL-09 (-2)	GL-10 (-1)	GL-11 (-1)	GL-12 (-3)	GL-13 (+1)	GL-14 (+1)	GL-15 (-6)	GL-16 (-6)	GL-17 (-1)	GL-18 (-3)	GL-18R (-3)	GL-19	GL-20 (-5)	LF-01	TS-01 (-7)
November-22	0.04197	ND	0.01828	0.01679	ND	ND	ND	0.003061 J	0.006246	0.001927 J	ND	0.06021	0.01964	NS	0.0361	0.002009 J	0.03163	0.02805
May-23	0.01919	ND	0.01785	0.01898 J	ND	ND	ND	ND	ND	0.002466 J	ND	0.04236	NS	NS	0.0552	0.003017 J	0.05378	0.02451
October-23	0.02452	0.001986 J	0.01767	0.02323	ND	ND	ND	ND	0.003039 J	ND	ND	0.06193	NS	NS	0.03758	0.002503 J	0.04411	0.01944
May-24	0.01077	ND	0.02647 J	0.01291	0.01514	ND	ND	0.005675	ND	0.002164 J	ND	0.04093	NS	0.002107 J	0.05814	ND	NS	0.02046

Parameter: Zinc (T) (units=mg/L, PAL=6)

July-09	0.63	0.16	ND	0.17	0.19	0.32	0.3	0.047	ND	ND	0.7	ND	ND	NS	ND	ND	NS	ND
October-09	0.4	0.62	ND	ND	ND	0.4	0.34	0.3	ND	0.24	0.75	0.25	0.078	NS	0.67	ND	NS	0.044
March-10	0.25	0.24	0.11	0.051	0.019	0.33	0.27	ND	ND	0.17	0.76	0.032	0.025	NS	NS	ND	NS	0.035
June-10	ND	0.21	ND	0.029	ND	0.35	0.31	ND	ND	0.045	0.64	ND	ND	NS	ND	ND	NS	ND
March-11	0.12	0.15	ND	0.055	NS	0.35	0.34	0.0033 J	0.0054	0.0016 J	0.62	0.0037 J	0.0054	NS	NS	0.0061	NS	0.0069
March-13	NS	0.21	ND	0.061	0.0073	0.35	0.32	ND	ND	ND	0.75	0.029	ND	NS	ND	0.029	NS	ND
October-13	NS	0.184	ND	0.0421	0.0225	0.415	0.29	0.0177	0.0342	0.0434	0.714	0.0089	0.006	NS	0.0504	0.0105	NS	ND
April-14	NS	0.22	0.0051	0.082	0.0088	0.34	0.38	0.0051	ND	0.072	0.6	0.024	ND	NS	ND	ND	NS	0.026
December-14	0.769	0.218	0.0076	0.0788	0.0159	0.256	0.27	ND	0.0079	0.0541	0.706	0.19	0.0228	NS	ND	0.047	NS	0.0104
May-15	0.0898	0.213	ND	0.0759	0.0096	0.286	0.348	0.0113	ND	0.0508	0.73	0.521	0.0293	NS	ND	0.0105	NS	0.0054
November-15	2.17	0.233	0.009	0.121	0.0266	0.388	0.244	0.0159	0.195	0.081	0.694	0.289	0.0225	NS	ND	NS	NS	0.0176
May-16	0.0322	0.191	0.0023 J	0.0113	0.0035 J	0.293	0.0972	0.0019 J	0.003 J	0.0603	0.736	0.0081	0.0031 J	NS	0.0018 J	NS	NS	0.0097 JD3
November-16	0.0628	0.269	0.0031 JB	0.0248	0.0042 JB	0.266	0.259	0.0039 JB	0.0041 JB	0.0319	0.696	0.0295	0.002 JB	NS	0.0016 J	NS	NS	0.0023 J
May-17	0.0792	0.226	0.0039 JB	0.0505	0.0096	0.267	0.365	0.0069	0.0047 J	0.0938	0.844	0.0103	0.0148	NS	0.0095 B	NS	NS	0.005 J
November-17	0.196	0.228	ND	0.045	0.0088 JD3	0.24	0.243	0.0048 J	0.0078 JD3	0.0234	0.802	0.0295	0.0073 JD3	NS	NS	0.022	NS	ND
May-18	0.361	0.169	0.0094 JD3	0.0235	0.0078	0.239	0.418	0.0039 J	0.0034 J	0.08	0.763	0.0229 JD3	0.0097 JD3	NS	0.0027 J	0.0172	NS	0.008 JD3
December-18	0.0156 JD3	0.193	0.0032 J	0.0192 JD3	ND	0.163	0.334	0.0037 J	0.0048 J	0.0598	0.671	0.0189 JD3	0.0021 J	NS	0.0027 J	0.0364	NS	ND
May-19	0.34	0.182	ND	0.0526 B	0.0068 B	0.121	0.344	0.0034 JB	0.0068 B	0.0595	0.767 B	0.0026 J	0.0154 JD3	NS	0.22	0.0065	NS	0.0091 B
November-19	0.411	NS	0.0031 J	0.0814	0.003 J	0.15	0.235	0.0057	0.0173	0.0484	0.66	0.0047 J	0.003 J	NS	ND	0.0136	NS	ND

ND: Non-Detect NS: Not Sampled

Event Date	GL-02 (-5)	GL-05 (-7)	GL-08 (-3)	GL-09 (-2)	GL-10 (-1)	GL-11 (-1)	GL-12 (-3)	GL-13 (+1)	GL-14 (+1)	GL-15 (-6)	GL-16 (-6)	GL-17 (-1)	GL-18 (-3)	GL-18R (-3)	GL-19	GL-20 (-5)	LF-01	TS-01 (-7)
May-20	0.0877	0.167	ND	0.0222 JD3	0.0045 J	0.131	0.252	0.0034 J	0.0056	0.0734	0.806 P6	0.015 JD3	0.034	NS	0.119	0.0129 JD3	NS	0.16
November-20	0.0663	0.188	ND	0.0159	0.0038 J	0.133	0.247	0.0063	0.0061	0.0585	0.742	0.0083	0.0034 J	NS	ND	0.0535	NS	0.0029 J
May-21	0.0073	0.166	ND	ND	ND	0.0852	0.251	ND	0.0027 J	0.0476	0.788	ND	ND	NS	ND	ND	NS	NS
June-21	NS	NS	NS	NS	NS	NS	NS	NS	NS	NS	NS	NS	NS	NS	NS	NS	NS	0.0075
November-21	0.0224	0.191	0.003 J	0.0299	0.0038 J	0.0946	0.244	0.0049 J	0.0163	0.0457	0.946	0.0073	ND	NS	0.0024 J	0.0028 J	0.0033 J	0.0023 J
April-22	ND	0.0971	ND	ND	ND	0.146	0.378	ND	ND	0.0862	0.733 M1	ND	NS	NS	ND	ND	ND	ND
November-22	0.02382	0.1455	ND	0.01275	ND	0.07143	0.2405	0.004037 J	0.003885 J	0.05352	0.6038	ND	ND	NS	ND	ND	ND	ND
May-23	0.02874	0.1436	ND	0.03403 J	0.003756 J	0.07697	0.2597	ND	ND	0.05837	0.581	0.003434 J	NS	NS	0.03561	0.02066	0.00839 J	ND
October-23	0.02953	0.1796	ND	0.004838 J	ND	0.07006	0.2595	0.006945 J	0.005303 J	0.3602	0.6618	0.004834 J	NS	NS	ND	0.003816 J	0.01334	0.05517
May-24	0.008817 J	0.1043	ND	0.007696 J	0.04232	0.05677	0.1972	ND	ND	0.05696	0.6221	0.007175 J	NS	0.007587 J	0.08047	0.006776 J	NS	0.032

ND: Non-Detect NS: Not Sampled

Greys Landfill Historical Inorganics Concentrations

September-25-2024

Intermediate Wells

Event Date	GL-02 (-29)	GL-03R (-16)	GL-05 (-25)	GL-08 (-36)	GL-09 (-20)	GL-10 (-31)	GL-11 (-33)	GL-12 (-17)	GL-13 (-26)	GL-14 (-33)	GL-15 (-36)	GL-16 (-6)	GL-17 (-31)	GL-18 (-33)	GL-18R (-33)	GL-20 (-36)	LF-01D
------------	-------------	--------------	-------------	-------------	-------------	-------------	-------------	-------------	-------------	-------------	-------------	------------	-------------	-------------	--------------	-------------	--------

Parameter: Alkalinity (units=mg/L)

July-09	ND	NS	20	95	360	60	170	60	20	50	970	980	280	16	NS	NS	NS
October-09	100	NS	44	56	320	42	130	ND	ND	72	150	140	390	80	NS	NS	NS
March-10	ND	NS	20	ND	420	70	100	ND	70	100	1,000	980	390	120	NS	NS	NS
June-10	50	NS	39	90	380	60	120	ND	7.5	48	450	110	400	ND	NS	NS	NS
March-11	ND	NS	38	72	370	56	NS	NS	ND	32	840	30	380	61	NS	NS	NS
March-13	70	NS	10	74.2	330	59.2	126	37.2	ND	59.6	864	126	414	ND	NS	NS	NS
October-13	ND	NS	12	70	326	50	88	30	ND	44	330	ND	384	30	NS	NS	NS
April-14	76	NS	20	68	316	256	128	46	ND	ND	380	118	392	34	NS	NS	NS
December-14	418	NS	ND	182	NS	124	162	98	86	92	456	176	508	136	NS	NS	NS
May-15	118	NS	42	170	450	132	500	94	112	110	356	146	434	134	NS	NS	NS
November-15	92	NS	34	154	428	112	478	70	40	62	628	134	456	114 M1	NS	NS	NS
May-16	122	NS	20	116	376	44	100	90	62	76	390	1,270 M1	420	82	NS	NS	NS
November-16	ND	NS	30	ND	430	100	100	70	40	80	806	1,350	440 M1	ND	NS	NS	NS
May-17	80	NS	20	80	380	80	160	110	60	90	450	140	440	60	NS	570	NS
November-17	56 ML	NS	14	120	380 ML	120	120	90 ML	44	80	398	1,500	400	100	NS	350	NS
May-18	124	NS	38	102	306	76 ML	118	60 ML	40	82	434	192	404	84	NS	598	NS
December-18	50	NS	4 J	90	256	82	50	30	6 J	76	850	1,380	430	50	NS	542	NS
May-19	50	NS	4 J	50	310	60	50	5 J	ND	5 J	1,390	1,620	460	50	NS	468	NS
November-19	2.5 J	NS	50	100	300	40	100	50	ND	40	430	150	420	50	NS	500	NS
May-20	60	NS	ND	62	274	190	120	24	ND	60	406	134	472	26	NS	54	NS

ND: Non-Detect NS: Not Sampled

Event Date	GL-02 (-29)	GL-03R (-16)	GL-05 (-25)	GL-08 (-36)	GL-09 (-20)	GL-10 (-31)	GL-11 (-33)	GL-12 (-17)	GL-13 (-26)	GL-14 (-33)	GL-15 (-36)	GL-16 (-6)	GL-17 (-31)	GL-18 (-33)	GL-18R (-33)	GL-20 (-36)	LF-01D
November-20	150	NS	80	68	390	88	100	60 ML	16	62	502	192	690	102	NS	510	NS
May-21	84	NS	NS	104	396	100	80	46	2 J3c	80	520	1,780	432	60	NS	492	NS
November-21	92	NS	20	116	440	136	102	116	68	122	NS	230	430	80	NS	582	NS
April-22	86	NS	2 J2c	90	308	50	60	52	ND	52	NS	122	478	58	NS	574	138
November-22	120	NS	45.2	118	378	104	56.5	84.3	33.9	59.3	518	138	416	83.8	NS	576	65.9
May-23	104	NS	39.5	100	335	NS	60.8	64.1	ND	55.2	378	128	424	NS	NS	527	66.2
October-23	80.1	NS	46.7	130	355	81.9	106	69.6	49.1	93.1	460	184	439	NS	NS	578	87.8
May-24	27.9	96	224	132	388	88.2	79.1	29.2	117	102	489	1,370	430	NS	118	621	93
Parameter: Ammonia (N) (units=mg/L)																	
July-09	2.7	NS	3.2	ND	2.5	4.4	2	3.2	4.6	4	3.1	4.4	50	3.9	NS	NS	NS
October-09	2.8	NS	2.9	4.6	2.4	4.1	2.2	3.2	2.7	4.7	3.9	3.7	19	3.2	NS	NS	NS
March-10	3.2	NS	3.6	4.9	2	5	15	3.7	6.6	4.3	3.9	5.4	19	2.8	NS	NS	NS
June-10	3.3	NS	4.2	4.8	2.9	4.8	2.6	4.4	3.4	4.1	3.7	4.1	17	4.3	NS	NS	NS
March-11	2.9	NS	3.7	4.4	2.1	4.5	NS	NS	7.4	0.12	0.39	4	17	3.9	NS	NS	NS
March-13	2.9	NS	3.9	4.4	1.9	5	2.1	3.6	8.9	4.4	ND	3.3	46.3	3.4	NS	NS	NS
October-13	4.4	NS	3.8	5.1	2	5	2	3.7	8.8	4.8	2.7	3.4	16.9	3.3	NS	NS	NS
April-14	3.1	NS	4.3	5.3	2	4.8	2.1	3.4	9.6	5	2.8	3.6	17.8	3.3	NS	NS	NS
December-14	2.8	NS	4	ND	NS	4.7	2.1	3.1	9.6	6.9	2.5	3.4	17.2	3	NS	NS	NS
May-15	10.7	NS	4.4	4.6	1.6	4.8	2.1	3.4	8.6	5.3	2.6	3.5	0.64	3.2	NS	NS	NS
November-15	2.6	NS	4	4.4	1.2	4.4	1.8	3.3 M1	8.6	7.8	1.6	3.3	17.1	3.1	NS	NS	NS
May-16	3.1	NS	4.6	4.9	1.7	4.8	2	3.5	9.1	5.2	2.8	3.5	16.9	3.2	NS	NS	NS
November-16	2.1	NS	4	3.5	1.2	4.1	1.6	3.1	8.7	4.1	1.6	2.9	16.5	ND	NS	NS	NS
May-17	2.8	NS	4.6	4.6	1.6	4.8	1.8	3.4	12.1	5.1	2.4	3.5	17.6	3	NS	8.1	NS
November-17	2.8	NS	4.3	4.6 ML	1.6	4.9	2.1	3.2	11.1 ML	4.9	2.4	3.1	19	2.9	NS	12	NS
May-18	2.9	NS	3.4	4.6	6.4	5.2	2.1	3	11.8	1.6	2.6	3.6	17.7	3.2	NS	9.3	NS
December-18	3	NS	4.8	5.2	14	5.1	2.2	3.5	12.7	4	1.6	3	17.4	3.5	NS	9.1	NS

ND: Non-Detect NS: Not Sampled

Event Date	GL-02 (-29)	GL-03R (-16)	GL-05 (-25)	GL-08 (-36)	GL-09 (-20)	GL-10 (-31)	GL-11 (-33)	GL-12 (-17)	GL-13 (-26)	GL-14 (-33)	GL-15 (-36)	GL-16 (-6)	GL-17 (-31)	GL-18 (-33)	GL-18R (-33)	GL-20 (-36)	LF-01D
May-19	2.8	NS	4.3	4.6	8.3	5	2	3.3	11.2	5.5	1.2	2.8	42	2.8	NS	8.6	NS
November-19	2.5	NS	0.43	4.5	2.5	5	1.9	3.3	10.3	5.5	2.4	3.5	16.4	3	NS	9.7	NS
May-20	2.5	NS	3.4 2c	4.5	2.1	4.9	2.1 2c	3.4	8.9	4.4	1.7	3.4	15.4	2.8	NS	10.3	NS
November-20	2.2	NS	4.1	4	1.5	5	1.9	3.1 ML	12	4.5	1.9	3.4	18.3	2.8	NS	9.6	NS
May-21	2.7	NS	NS	4.6	75.8	5.3	1.7	3.2	12	5.6	1.5	3.1	16.7	3.4	NS	10	NS
November-21	3	NS	0.7	5.2	2.1	5.2	2.2	3.4	11.9	6.5	NS	4	16.5	3.2	NS	8.8	NS
April-22	3	NS	4.9	5	1.7	5.4	2	3.4	13.6	7.9	NS	3.9	11.7	3.2	NS	5.1 ML	0.56
November-22	3.35	NS	4.43	5.14	1.99	5.85	2.17	3.54	4.78	6.46	3.38	4.48	19.3	3.18	NS	11.1	2.36
May-23	32.9	NS	3.11	5.36	2.12	NS	0.116	3.48	0.762	5.36	3.72	3.91	19	NS	NS	9.11	2.22
October-23	2.88	NS	3.85	4.74	1.95	5.08	1.91	3.21	0.443	6.16	3.17	3.57	16	NS	NS	7.72	2.38
May-24	2.54	1.82	0.857	4.99	2.13	3.49	2.01	1.67	9.86	6.49	3.02	2.35	16.4	NS	2.36	10.9	1.82

Parameter: Antimony (T) (units=mg/L, PAL=0.006)

July-09	ND	NS	ND	ND	ND	ND	ND	ND	ND	ND	ND	ND	ND	ND	NS	NS	NS
October-09	ND	NS	ND	ND	ND	ND	ND	ND	ND	ND	ND	ND	ND	ND	NS	NS	NS
March-10	ND	NS	ND	ND	ND	ND	ND	ND	ND	ND	ND	ND	ND	ND	NS	NS	NS
June-10	ND	NS	ND	ND	ND	ND	ND	ND	ND	ND	ND	ND	ND	ND	NS	NS	NS
March-11	ND	NS	ND	0.0005 J	0.0011 J	0.00058 J	NS	NS	0.00047 J	0.0019 J	0.0018 J	ND	ND	ND	NS	NS	NS
March-13	ND	NS	ND	ND	ND	ND	ND	ND	ND	ND	ND	ND	ND	ND	NS	NS	NS
October-13	ND	NS	ND	ND	ND	ND	ND	ND	ND	ND	ND	ND	ND	ND	NS	NS	NS
April-14	ND	NS	ND	ND	ND	ND	ND	ND	ND	ND	ND	0.0028	ND	ND	NS	NS	NS
December-14	ND	NS	ND	ND	NS	ND	ND	ND	ND	ND	ND	ND	ND	ND	NS	NS	NS
May-15	0.0025	NS	ND	ND	ND	ND	ND	ND	ND	ND	ND	ND	ND	ND	NS	NS	NS
November-15	ND	NS	ND	0.00015 J	ND	ND	0.00015 J	ND	ND	ND	0.00035 J	ND	0.00037 J	ND	NS	NS	NS
May-16	ND	NS	ND	0.000036 J	ND	ND	ND	0.00007 J	0.000035 J	0.000067 J	ND	0.000081 J	0.00012 J	ND	NS	NS	NS
November-16	ND	NS	ND	ND	ND	ND	ND	ND	ND	0.000046 J	0.00017 J	0.00007 J	0.00011 J	ND	NS	NS	NS
May-17	0.00011 J	NS	ND	0.000042 J	0.00011 J	0.0001 J	0.000035 J	ND	ND	ND	ND	0.000042 J	0.00054	0.00011 J	NS	0.00068	NS

ND: Non-Detect NS: Not Sampled

Event Date	GL-02 (-29)	GL-03R (-16)	GL-05 (-25)	GL-08 (-36)	GL-09 (-20)	GL-10 (-31)	GL-11 (-33)	GL-12 (-17)	GL-13 (-26)	GL-14 (-33)	GL-15 (-36)	GL-16 (-6)	GL-17 (-31)	GL-18 (-33)	GL-18R (-33)	GL-20 (-36)	LF-01D
November-17	ND	NS	ND	ND	ND	ND	ND	0.00015 J	ND	ND	ND	0.00017 J	ND	ND	NS	ND	NS
May-18	ND	NS	ND	ND	ND	ND	ND	ND	ND	0.00013 J	ND	ND	ND	ND	NS	0.00061 JD3	NS
December-18	ND	NS	0.0001 J	ND	ND	ND	0.00008 J	ND	ND	ND	0.00056	0.0002 J	0.00054 JD3	ND	NS	0.0006	NS
May-19	ND	NS	ND	ND	0.00038 JD3	ND	ND	ND	ND	ND	0.00063	0.00016 J	ND	ND	NS	0.00186 J	NS
November-19	ND	NS	0.00013 J	0.00024 J	0.000092 J	ND	ND	ND	ND	ND	ND	ND	0.00014 J	0.00013 J	NS	ND	NS
May-20	ND	NS	ND	ND	ND	ND	ND	ND	ND	0.000086 J	0.00035 J	0.00017 J	0.00013 J	ND	NS	ND	NS
November-20	ND	NS	0.00008 J	0.000095 J	ND	ND	0.0001 J	ND	ND	ND	ND	ND	0.0001 J	ND	NS	0.00034 J	NS
May-21	ND	NS	NS	ND	0.00092	ND	ND	ND	ND	ND	ND	ND	ND	ND	NS	0.00012 J	NS
November-21	ND	NS	ND	ND	0.00022 J	ND	ND	ND	ND	ND	NS	0.0001 J	ND	ND	NS	0.00013 J	NS
April-22	ND	NS	ND	ND	ND	ND	ND	ND	ND	ND	NS	ND	ND	ND	NS	ND	ND
November-22	ND	NS	ND	ND	ND	ND	ND	ND	ND	ND	ND	ND	ND	ND	NS	ND	ND
May-23	ND	NS	ND	ND	ND	NS	ND	ND	ND	ND	ND	ND	0.0005553 J	NS	NS	ND	ND
October-23	ND	NS	ND	ND	ND	ND	0.0005308 J	ND	ND	0.0004518 J	ND	ND	ND	NS	NS	ND	ND
May-24	ND	ND	0.0007212 J	ND	ND	ND	ND	ND	0.00158 J	ND	ND	ND	ND	NS	ND	ND	ND
Parameter: Arsenic (T) (units=mg/L, PAL=0.01)																	
July-09	0.0074	NS	0.0059	0.0088	0.017	ND	ND	ND	ND	ND	ND	0.014	0.018	0.008	NS	NS	NS
October-09	0.0052	NS	ND	ND	0.015	ND	ND	ND	ND	ND	0.019	0.022	0.02	0.0071	NS	NS	NS
March-10	0.0023 J	NS	0.0027 J	0.0056	0.004 J	ND	ND	ND	ND	ND	ND	0.0033 J	0.014	0.0068	NS	NS	NS
June-10	0.0057	NS	0.0077	0.0044 J	0.014	ND	ND	ND	ND	ND	0.0043 J	0.0042 J	0.015	0.0034 J	NS	NS	NS
March-11	0.0037	NS	0.0056	0.0024	0.0076	ND	NS	NS	ND	0.0009 J	0.0061	0.018	0.016	0.0052	NS	NS	NS
March-13	ND	NS	0.0094	0.0031	0.0037	ND	0.0083	ND	ND	0.0013	0.0051	0.0075	0.0083	0.0039	NS	NS	NS
October-13	ND	NS	0.0153	0.0023	0.0072	ND	0.00064	ND	ND	0.00063	0.0083	0.0019	0.0107	0.0035	NS	NS	NS
April-14	0.0015	NS	0.015	0.0026	0.008	ND	ND	ND	ND	0.0072	0.026	0.0087	0.012	0.011	NS	NS	NS

ND: Non-Detect NS: Not Sampled

Event Date	GL-02 (-29)	GL-03R (-16)	GL-05 (-25)	GL-08 (-36)	GL-09 (-20)	GL-10 (-31)	GL-11 (-33)	GL-12 (-17)	GL-13 (-26)	GL-14 (-33)	GL-15 (-36)	GL-16 (-6)	GL-17 (-31)	GL-18 (-33)	GL-18R (-33)	GL-20 (-36)	LF-01D
December-14	0.0025	NS	0.0148	0.0021	NS	ND	0.0039	0.00072	ND	0.0147	0.0113	0.0095	0.0057	0.0138	NS	NS	NS
May-15	0.021	NS	0.0071	0.001	0.0065	ND	0.0026	0.001	ND	0.0113	0.0125	0.0094	0.0104	0.0083	NS	NS	NS
November-15	0.0024	NS	0.0111	0.0024	0.0103	0.00028 J	0.0047	0.00042 J	ND	0.004	0.0166	0.0083	0.0143	0.0094	NS	NS	NS
May-16	0.0016	NS	0.0021 JD3	0.0016	0.0045	ND	0.00021 J	0.00041 J	0.00019 J	0.0004 J	0.0087	0.0019	0.0086	0.0047	NS	NS	NS
November-16	0.00039 JB	NS	0.0044	0.00013 J	0.0058	ND	0.00014 J	0.00026 J	ND	ND	0.0011	0.0026	0.0092	0.00022 J	NS	NS	NS
May-17	0.0025	NS	0.0051	0.002	0.008	0.00017 J	0.00043 J	0.00041 J	ND	0.00048 JD3	0.0097	0.0157	0.0143	0.0061	NS	0.0043	NS
November-17	0.0013 JD3	NS	0.006	0.0015 JD3	0.0091	ND	ND	0.0009	ND	0.0019 JD3	0.0082	0.0036	0.0072	0.0034	NS	0.032	NS
May-18	0.0018 JD3	NS	0.0069	0.0018 JD3	0.0132	ND	0.0006	0.00059	ND	0.0003 J	0.0115	0.0116	0.0085	0.0043	NS	0.0032	NS
December-18	0.0015	NS	0.0039	0.0019	0.0244	ND	0.00032 J	0.00044 J	ND	0.00049 J	0.0015	0.0036	0.0091	0.0047	NS	0.0025	NS
May-19	0.0023 JD3	NS	0.0032	0.0018 JD3	0.0164	ND	ND	0.00072 JD3	ND	0.00089 JD3	0.0016	0.0079	0.0096	0.0039	NS	0.00423	NS
November-19	ND	NS	0.0042	0.0025	0.0072	ND	0.00037 J	0.00054	ND	ND	0.0037	0.0131	0.0114	0.0049	NS	0.0123	NS
May-20	0.00078 JD3	NS	0.0029	0.0023 JD3	0.0069	ND	0.0048	ND	ND	ND	0.0012	0.0151	0.0085	0.0034	NS	0.0061	NS
November-20	0.001	NS	0.0066	0.0022	0.0054	ND	0.00042 J	0.00043 J	ND	ND	0.0038	0.0188	0.0101	0.004	NS	0.0048	NS
May-21	ND	NS	NS	0.003	0.0268	ND	ND	ND	ND	ND	0.001	0.0044	0.0074	ND	NS	0.0284	NS
November-21	0.0018	NS	0.0011	0.0019	0.0117	ND	0.00023 J	0.00052	ND	ND	NS	0.0171	0.0063	0.0033	NS	0.0026	NS
April-22	ND	NS	0.0052 J	ND	0.005 J	ND	ND	ND	ND	ND	NS	0.0114 J	0.0092 JB	ND	NS	ND	ND
November-22	0.001654	NS	0.005972	0.002567	0.002546	ND	0.002034	0.0005518	ND	0.003814	0.007969	0.01046	0.00667	0.003589	NS	0.003391	0.01294
May-23	0.0008481	NS	0.006148	0.00193	0.003673	NS	0.001178	0.001115	ND	ND	0.01105	0.01318	0.006206	NS	NS	0.003663	0.0118
October-23	0.0006454	NS	0.01055	0.00193	0.008114	ND	0.0004325 J	0.0006992	ND	ND	0.009828	0.01233	0.006516	NS	NS	0.003627	0.01188
May-24	0.0008624	0.01168	0.00545	0.00202	0.03573	ND	0.0002733 J	0.0003212 J	0.0002675 J	ND	0.009833	0.005672	0.006584	NS	0.007979	0.003504	0.01316

Parameter: Barium (T) (units=mg/L, PAL=2)

July-09	0.095	NS	0.091	0.58	0.24	0.081	0.088	0.033	0.13	0.088	0.27	0.53	0.014	0.68	NS	NS	NS
October-09	0.094	NS	0.092	0.58	0.23	0.097	0.087	0.031	0.091	0.061	0.077	0.074	0.11	0.93	NS	NS	NS
March-10	0.09	NS	0.076	0.54	0.12	0.06	0.12	0.027	0.071	0.059	1.2	5.7	0.11	0.96	NS	NS	NS

ND: Non-Detect NS: Not Sampled

Event Date	GL-02 (-29)	GL-03R (-16)	GL-05 (-25)	GL-08 (-36)	GL-09 (-20)	GL-10 (-31)	GL-11 (-33)	GL-12 (-17)	GL-13 (-26)	GL-14 (-33)	GL-15 (-36)	GL-16 (-6)	GL-17 (-31)	GL-18 (-33)	GL-18R (-33)	GL-20 (-36)	LF-01D
June-10	0.094	NS	0.12	0.53	0.22	0.053	0.1	0.028	0.07	0.086	0.85	2.4	0.1	0.78	NS	NS	NS
March-11	0.12	NS	0.08	0.52	0.21	0.06	NS	NS	0.062	0.073	0.017	0.097	0.1	0.85	NS	NS	NS
March-13	0.097	NS	0.1	0.57	0.18	0.07	0.25	0.029	0.038	0.078	0.021	0.22	0.13	0.93	NS	NS	NS
October-13	0.248	NS	0.0957	0.516	0.215	0.0814	0.0721	0.0394	0.0291	0.0691	0.16	1.67	0.108	0.999 M1	NS	NS	NS
April-14	0.094	NS	0.099	0.53	0.17	0.079	0.066	0.028	0.026	0.15	0.44	0.12	0.1	0.86 M6	NS	NS	NS
December-14	0.18	NS	0.084	0.508	NS	0.0753	0.299	0.0354	0.0257	0.16	0.154	0.0745	0.116	0.944	NS	NS	NS
May-15	0.128	NS	0.084	0.456	0.201	0.0737	0.184	0.0411	0.0301	0.132	0.399	0.0832	0.11	0.961	NS	NS	NS
November-15	0.0844	NS	0.0719	0.441	0.191	0.0779	0.125	0.0278	0.0249	0.0702	1	0.062	0.0948	0.799	NS	NS	NS
May-16	0.104	NS	0.0605	0.44	0.18	0.0888	0.0889	0.0343	0.0354	0.0688	0.184	0.589	0.0999	0.927	NS	NS	NS
November-16	0.13	NS	0.0541	0.222	0.199	0.0754	0.0682	0.0307	0.0296	0.0614	0.396	0.822	0.101	0.91	NS	NS	NS
May-17	0.111	NS	0.0514	0.457	0.193	0.0788	0.0973	0.033	0.0288	0.078	0.207	0.0689	0.0096	0.981	NS	0.0252	NS
November-17	0.1	NS	0.0541	0.427	0.194	0.0878	0.076	0.0475	0.0261	0.0692	0.199	1.06	0.0896	0.938	NS	0.0558	NS
May-18	0.0986	NS	0.0525	0.439	0.175	0.0838	0.0776	0.0493	0.0252	0.0565	0.245	0.0978	0.0958	1.14	NS	0.0284	NS
December-18	0.103	NS	0.0473	0.451	0.156	0.0714	0.0549	0.0411	0.0227	0.0785	0.569	0.834	0.088	0.977	NS	0.02	NS
May-19	0.0997	NS	0.043	0.376	0.142	0.0775	0.0669	0.0397	0.0225	0.0877	0.637	1.06 M1	0.085	0.917	NS	0.0285	NS
November-19	0.126	NS	0.0289	0.421 M6	0.177	0.0761	0.0679	0.0341	0.0403	0.0657	0.204	0.0746	0.0872	0.941	NS	0.0287	NS
May-20	0.104	NS	0.0468	0.434	0.166	0.0828	0.0925	0.0342	0.0266	0.0592	0.379	0.0971	0.0914	0.899	NS	0.0176	NS
November-20	0.107	NS	0.0422	0.401	0.19	0.0922	0.061	0.0442	0.0163	0.0729	0.289	0.101	0.0896	0.888	NS	0.019	NS
May-21	0.0995	NS	NS	0.461	0.0326	0.0776	0.0524	0.0375	0.0177	0.0811	0.312	1.28	0.084	0.68	NS	0.0488	NS
November-21	0.0985	NS	0.0732	0.471	0.179	0.0805	0.0679	0.0406	0.0195	0.105	NS	0.0892	0.0814	0.914	NS	0.0165	NS
April-22	0.11	NS	0.0394	0.576	0.226	0.0901	0.049	0.0368	0.018	0.125	NS	0.0603	0.0966	1.1	NS	0.0182 J	0.0342
November-22	0.1052	NS	0.03415	0.43	0.1847	0.08801	0.08046	0.04084	0.01875	0.07745	0.2657	0.06416	0.08638	0.884	NS	0.01672	0.09262
May-23	0.1109	NS	0.03465	0.4443	0.1837	NS	0.02474	0.04733	0.01834	0.05136	0.2196	0.06556	0.07922	NS	NS	0.01847	0.09402
October-23	0.09221	NS	0.05298	0.5024	0.1819	0.08531	0.06316	0.0503	0.02004	0.07223	0.2877	0.08345	0.07958	NS	NS	0.0166	0.09922
May-24	0.1015	0.03464	0.04917	0.4707	0.2016	0.09123	0.06619	0.06316	0.02725	0.06964	0.292	1.226	0.08713	NS	0.2235	0.01488	0.08031
Parameter: Beryllium (T) (units=mg/L, PAL=0.004)																	

ND: Non-Detect NS: Not Sampled

Event Date	GL-02 (-29)	GL-03R (-16)	GL-05 (-25)	GL-08 (-36)	GL-09 (-20)	GL-10 (-31)	GL-11 (-33)	GL-12 (-17)	GL-13 (-26)	GL-14 (-33)	GL-15 (-36)	GL-16 (-6)	GL-17 (-31)	GL-18 (-33)	GL-18R (-33)	GL-20 (-36)	LF-01D
July-09	ND	NS	ND	ND	ND	ND	ND	ND	ND	ND	ND	ND	ND	ND	NS	NS	NS
October-09	ND	NS	ND	ND	ND	ND	ND	ND	ND	ND	ND	ND	ND	ND	NS	NS	NS
March-10	ND	NS	ND	ND	ND	ND	ND	ND	ND	ND	ND	ND	ND	ND	NS	NS	NS
June-10	ND	NS	ND	ND	ND	ND	ND	ND	ND	ND	ND	ND	ND	ND	NS	NS	NS
March-11	0.0048 J	NS	ND	ND	ND	ND	NS	NS	0.00036 J	0.00021 J	ND	ND	ND	ND	NS	NS	NS
March-13	0.002 D3	NS	ND	ND	ND	ND	0.0016	ND	ND	0.0011	ND	ND	ND	ND	NS	NS	NS
October-13	0.0034	NS	ND	ND	ND	ND	ND	ND	ND	0.0014	ND	ND	ND	ND	NS	NS	NS
April-14	ND	NS	ND	ND	ND	ND	ND	ND	ND	0.023	ND	0.00098	ND	ND	NS	NS	NS
December-14	ND	NS	ND	ND	NS	ND	0.0041	ND	ND	0.0421	ND	ND	ND	ND	NS	NS	NS
May-15	0.0015	NS	ND	ND	ND	ND	0.0017	ND	ND	0.0229	ND	ND	ND	ND	NS	NS	NS
November-15	0.00023	NS	ND	0.00018 J	ND	ND	0.0012	ND	0.00017 J	0.0078	ND	ND	0.000098 J	ND	NS	NS	NS
May-16	0.000079 J	NS	0.00019 JD3	0.000044 J	0.000067 J	ND	ND	0.000049 J	0.00046 J	0.0011	0.00016 JD3	ND	0.000061 J	0.000051 J	NS	NS	NS
November-16	0.00023	NS	ND	0.000051 J	ND	0.000049 J	ND	0.000043 J	0.00013 J	0.000064 J	ND	ND	ND	0.0001 J	NS	NS	NS
May-17	0.00035 JD3	NS	ND	0.000097 J	0.000052 J	ND	0.000079 J	0.000053 J	0.00076 JD3	0.0015	ND	ND	ND	0.000079 J	NS	ND	NS
November-17	ND	NS	ND	ND	ND	ND	ND	ND	ND	0.0015	ND	0.000077 J	ND	ND	NS	ND	NS
May-18	ND	NS	ND	ND	ND	ND	0.00024	0.000073 J	0.0005 JD3	0.00012 J	ND	ND	ND	ND	NS	ND	NS
December-18	0.000089 J	NS	ND	0.00013 J	ND	ND	0.000074 J	ND	0.00028	0.00038	ND	ND	ND	0.000095 J	NS	ND	NS
May-19	ND	NS	ND	ND	ND	ND	ND	ND	0.00048 JD3	0.0035	ND	ND	ND	ND	NS	ND	NS
November-19	ND	NS	0.0014	ND	ND	ND	0.000097 J	ND	0.00069 JD3	0.00042 JD3	ND	ND	ND	ND	NS	ND	NS
May-20	ND	NS	ND	ND	ND	ND	0.0011	ND	ND	0.00014 J	ND	ND	ND	ND	NS	ND	NS
November-20	0.000096 J	NS	ND	0.000063 J	ND	ND	0.000085 J	0.000074 J	0.0004 JD3	0.00028	ND	ND	ND	ND	NS	ND	NS
May-21	ND	NS	NS	ND	ND	ND	ND	ND	0.0004 JD3	0.000097 J	ND	ND	ND	ND	NS	ND	NS
November-21	0.00011 J	NS	ND	0.000086 J	0.000089 JB	ND	0.000048 JB	0.000037 J	0.00036 JD3	0.0001 J	NS	0.000035 JB	ND	ND	NS	ND	NS
April-22	ND	NS	ND	ND	ND	ND	ND	ND	ND	0.00018 J	NS	ND	ND	ND	NS	ND	ND

ND: Non-Detect NS: Not Sampled

Event Date	GL-02 (-29)	GL-03R (-16)	GL-05 (-25)	GL-08 (-36)	GL-09 (-20)	GL-10 (-31)	GL-11 (-33)	GL-12 (-17)	GL-13 (-26)	GL-14 (-33)	GL-15 (-36)	GL-16 (-6)	GL-17 (-31)	GL-18 (-33)	GL-18R (-33)	GL-20 (-36)	LF-01D
November-22	ND	NS	ND	ND	ND	ND	0.0006503	ND	ND	0.001926	ND	ND	ND	ND	NS	ND	ND
May-23	0.0001578 J	NS	ND	ND	ND	NS	0.0006094	ND	ND	ND	ND	ND	ND	NS	NS	ND	ND
October-23	ND	NS	ND	ND	ND	ND	ND	ND	0.0002072 J	ND	ND	ND	ND	NS	NS	ND	ND
May-24	ND	ND	ND	ND	ND	ND	ND	ND	ND	ND	ND	ND	ND	NS	ND	ND	ND
Parameter: Cadmium (T) (units=mg/L, PAL=0.005)																	
July-09	ND	NS	ND	ND	ND	ND	ND	ND	ND	ND	ND	ND	0.001	ND	NS	NS	NS
October-09	ND	NS	ND	ND	ND	ND	ND	ND	ND	ND	ND	ND	ND	ND	NS	NS	NS
March-10	0.0032	NS	ND	ND	ND	ND	ND	ND	ND	ND	ND	ND	ND	ND	NS	NS	NS
June-10	ND	NS	ND	ND	ND	ND	ND	ND	ND	ND	ND	ND	ND	ND	NS	NS	NS
March-11	ND	NS	ND	ND	ND	ND	NS	NS	ND	ND	0.00076	ND	ND	ND	NS	NS	NS
March-13	ND	NS	ND	ND	ND	ND	ND	ND	ND	ND	ND	ND	ND	0.00047	NS	NS	NS
October-13	0.00021	NS	ND	ND	ND	ND	ND	ND	ND	ND	ND	ND	ND	ND	NS	NS	NS
April-14	ND	NS	ND	ND	ND	ND	ND	ND	ND	ND	0.00074	ND	ND	ND	NS	NS	NS
December-14	ND	NS	ND	ND	NS	ND	ND	ND	ND	ND	0.00014	ND	0.000093	0.00011	NS	NS	NS
May-15	0.0162	NS	0.00035	ND	0.00013	ND	0.00071	0.00011	ND	ND	0.001	0.00019	0.00019	0.000093	NS	NS	NS
November-15	0.00003 J	NS	ND	0.000053 J	0.000035 J	ND	0.0004	ND	ND	ND	0.00039	ND	0.00053	0.000049 J	NS	NS	NS
May-16	0.000021 J	NS	ND	ND	0.000021 J	ND	0.000014 J	ND	ND	ND	ND	ND	0.000047 J	ND	NS	NS	NS
November-16	0.00019	NS	0.000024 J	0.0028	ND	ND	ND	ND	ND	ND	0.000016 J	ND	0.000031 J	0.0031	NS	NS	NS
May-17	0.000014 J	NS	0.000095 JD3	ND	0.000017 J	ND	0.000054 J	ND	ND	ND	ND	ND	0.00015	0.000051 J	NS	0.000042 J	NS
November-17	0.00018 JD3	NS	ND	ND	ND	ND	ND	ND	ND	ND	ND	0.000079 J	ND	ND	NS	ND	NS
May-18	ND	NS	ND	ND	ND	ND	0.000035 J	ND	ND	ND	0.000039 J	ND	ND	ND	NS	ND	NS
December-18	ND	NS	ND	ND	ND	ND	ND	ND	ND	ND	0.000028 J	ND	ND	0.000057 J	NS	0.000067 J	NS
May-19	ND	NS	ND	0.00022 JD3B	ND	ND	ND	ND	ND	ND	0.000062 JB	ND	ND	ND	NS	0.000232 J	NS
November-19	ND	NS	0.00062	0.000073 J	ND	ND	ND	ND	ND	ND	ND	ND	0.000036 J	0.000052 J	NS	ND	NS

ND: Non-Detect NS: Not Sampled

Event Date	GL-02 (-29)	GL-03R (-16)	GL-05 (-25)	GL-08 (-36)	GL-09 (-20)	GL-10 (-31)	GL-11 (-33)	GL-12 (-17)	GL-13 (-26)	GL-14 (-33)	GL-15 (-36)	GL-16 (-6)	GL-17 (-31)	GL-18 (-33)	GL-18R (-33)	GL-20 (-36)	LF-01D
May-20	ND	NS	ND	ND	ND	ND	0.00035 J	ND	ND	0.000034 J	ND	ND	ND	ND	NS	ND	NS
November-20	ND	NS	ND	ND	ND	ND	0.000053 J	ND	ND	ND	0.000061 J	ND	ND	ND	NS	ND	NS
May-21	ND	NS	NS	ND	0.0001	ND	ND	ND	ND	ND	ND	ND	ND	0.00029 JD3	NS	ND	NS
November-21	ND	NS	0.000017 J	ND	0.000044 J	ND	ND	ND	ND	ND	NS	0.000045 J	ND	ND	NS	ND	NS
April-22	ND	NS	ND	ND	ND	ND	ND	ND	ND	ND	NS	ND	ND	ND	NS	ND	ND
November-22	ND	NS	ND	ND	ND	ND	0.0001121 J	ND	ND	ND	ND	ND	ND	ND	NS	ND	ND
May-23	0.0000657 J	NS	ND	ND	ND	NS	0.0002584	ND	ND	ND	ND	ND	ND	NS	NS	ND	ND
October-23	ND	NS	ND	ND	ND	ND	ND	ND	ND	ND	ND	ND	ND	NS	NS	ND	ND
May-24	ND	ND	ND	ND	0.0001111 J	ND	ND	ND	ND	ND	ND	ND	ND	NS	ND	ND	ND
Parameter: Calcium (T) (units=mg/L)																	
July-09	50	NS	31	63	44	6.9	57	22	85	13	33	160	320	110	NS	NS	NS
October-09	45	NS	27	59	42	5.9	80	20	32	5.1	79	76	99	85	NS	NS	NS
March-10	50	NS	28	63	47	5.9	100	21	67	6.5	520	840	110	94	NS	NS	NS
June-10	46	NS	28	58	39	8.6	90	20	50	17	500	850	95	93	NS	NS	NS
March-11	46	NS	28	56	38	7.4	NS	NS	48	11	28	95	100	81	NS	NS	NS
March-13	48	NS	34.7	75.3	39.2	7.9	81.4	21.5	86.6	14.6	32.6	151	112	77.7	NS	NS	NS
October-13	51.3	NS	34.3	72.7	39.9	8.17	21	20.8	89.4	8.97	87.6	810	111	84.5 M1	NS	NS	NS
April-14	49.4	NS	38.8	71.9	41.4	7.7	24.9	19.2	91.6	8.7	341	174	94.3	86.6 M6	NS	NS	NS
December-14	50.4	NS	39.8	64.9	NS	7.04	172	25.1	96.6	ND	115	98.9	96.1	97	NS	NS	NS
May-15	145	NS	48.4	60	40.2	7.4	180 M1	28.6	80.6	9.68	96.7	94.6	98.5	86.3	NS	NS	NS
November-15	32.1	NS	28.9	62	37.3	6.98	82	15.1	56.8	17.3	591	70.4	68.6	80.7	NS	NS	NS
May-16	45.5	NS	58.1	61.7	41.4	8.57	27.6	21.9	94.3	8.56	104	615	106	87.5	NS	NS	NS
November-16	43.8	NS	45.2	64.8	37.9	6.92	24.6	20.6	78.7	7.47	449	597	97.3	123	NS	NS	NS
May-17	49.4	NS	54.6	68.2 M1	38.1	6.61	36.6	21.4	104	8.28	136	NS	NS	NS	NS	NS	NS

ND: Non-Detect NS: Not Sampled

Event Date	GL-02 (-29)	GL-03R (-16)	GL-05 (-25)	GL-08 (-36)	GL-09 (-20)	GL-10 (-31)	GL-11 (-33)	GL-12 (-17)	GL-13 (-26)	GL-14 (-33)	GL-15 (-36)	GL-16 (-6)	GL-17 (-31)	GL-18 (-33)	GL-18R (-33)	GL-20 (-36)	LF-01D
November-17	47.4	NS	56.9	59 M1	39.6	6.71	27.4	21 M6	97.2	7.05	142	767	91	72	NS	106	NS
May-18	44.3	NS	64.7	62.1	76.4	7.74	39.6	22.3	120	25.8	131	104 M1	98.7	92.3	NS	44.9	NS
December-18	43.6	NS	64.6	63.6	82.8	10.4	9.45	22.9	115	23.1	497	630	86.8	84.5	NS	82.2	NS
May-19	46.9	NS	69.9	59.7	70.8	7.54	17.9	23.5	123	9.45	686	774 M1	98.5	76.1	NS	86.3	NS
November-19	42.6	NS	43	56.2 M6	41 P6	7.87	10.5	23.5 M6	102	11.5	114	88.1	108	75.3	NS	88.2	NS
May-20	45.1	NS	86.1	59.3	33.6	7.69	41	20.3	102	16	402	98.8	96.9	74.6	NS	77.8	NS
November-20	40.3	NS	62.4 P6	55.2	36.9	7.96	17.4	21.7 P6	108 P6	10.2	135	94.6	94.2	73.5	NS	78.5	NS
May-21	41.4	NS	NS	65.5	110	8.56	17.9	22.9	131	10.6	233	791	98.2	89.5	NS	79.3	NS
November-21	41.6	NS	115	68.2	43.9	7.97	14.1	23.4	116	15	NS	87.5	97.1	76.2	NS	75.8	NS
April-22	NS	NS	78.1	70.1	50	12.7	21.5	30	140	24	NS	NS	97.2	77.8	NS	83.7	105
November-22	41.2	NS	54.3	56.7	34.2	9.12	22.1	23.4	102	9.99	60.8	68.1	81.7	67.8	NS	78.1	52.9
May-23	32.5	NS	52.6	52.7	31.6	NS	17.1	28.3	109	20.5	106	80	59.7	NS	NS	64.9	48
October-23	37.9	NS	69	55.6	41.8	10.5	19	21	101	11.9	77.3	107	66.9	NS	NS	66.9	63.4
May-24	37	58.8	291	55.2	41.3	20	20.2	24.6	141	20.5	112	665	62.9	NS	52	62.4	55.3

Parameter: Chemical Oxygen Demand (units=mg/L)

July-09	19	NS	82	17	ND	ND	ND	ND	120	ND	11	14	270	19	NS	NS	NS
October-09	70	NS	130	240	64	57	21	62	290	66	33	60	270	41	NS	NS	NS
March-10	58	NS	120	190	270	11	270	17	200	19	23	56	210	27	NS	NS	NS
June-10	37	NS	110	200	46	ND	ND	25	180	10	13	4.5 J	130	23	NS	NS	NS
March-11	18	NS	110	170	34	20	NS	NS	160	24	5.3 J	11	160	51	NS	NS	NS
March-13	112	NS	264	416	61.7	33.4	70.4	33.4	864	42.1	31.2	181	310	140	NS	NS	NS
October-13	97.8	NS	220	400	54	34.3	ND	43	1,120	64.9	150	34.3	324	142	NS	NS	NS
April-14	104	NS	296	397	46.8	31.5	ND	29.4	1,390	99.3	139	158	335	150	NS	NS	NS
December-14	65.1	NS	317	315	NS	41.5	240	33	1,760	544	166	183	341	133	NS	NS	NS
May-15	99.7	NS	411	273	50.6	37.8	130	35.6	390	183	130	157	317	140	NS	NS	NS
November-15	312	NS	358	302	54.6	39.7	88.6	35.4	1,300	640	198	252	318	33.3	NS	NS	NS

ND: Non-Detect NS: Not Sampled

Event Date	GL-02 (-29)	GL-03R (-16)	GL-05 (-25)	GL-08 (-36)	GL-09 (-20)	GL-10 (-31)	GL-11 (-33)	GL-12 (-17)	GL-13 (-26)	GL-14 (-33)	GL-15 (-36)	GL-16 (-6)	GL-17 (-31)	GL-18 (-33)	GL-18R (-33)	GL-20 (-36)	LF-01D
May-16	110	NS	510	287 M1	53 M1	39.7	22.1 J	35.3	1,410	115	132	39.7	314	130	NS	NS	NS
November-16	69.6	NS	382	166	49.4	35.3	23.2 J	37.3	1,310	49.4	51.4	19.1 J	273	77.6	NS	NS	NS
May-17	95.3	NS	422	284	48.6	48.6	26.2	36.4	1,910	95.3	95.3	77	284	105	NS	75	NS
November-17	124	NS	463	287	68	46.5	22.9 J	27.2	1,750	68	111	35.8	321	130	NS	111	NS
May-18	109	NS	361	272	91.6	50.8	27.2	31.5	1,920	48.7	128	91.8	299	113	NS	83.2	NS
December-18	178 J	NS	560	348	128	47.5	22 J	39	2,170	475	178 J	ND	348	178 JD3	NS	98.5	NS
May-19	112	NS	588	291	121 2c	48	25.9	32.5	2,070 D4	132	76.8	34.7	294	79 MH	NS	114	NS
November-19	96	NS	60.3	296	64.8	52.5	21.5 J	41.4	1,800	152	103	89.3	318	117	NS	84.8	NS
May-20	99.7	NS	466	303	61.3	59	65.8	36.4	1,340 D4	43.2	81.6	99.7	301	125	NS	83.9	NS
November-20	90.6	NS	528	305	51.6	47.3	23.4 J	29.9	2,010 D4	40.8	99.2	90.6	301	114 ML	NS	88.4	NS
May-21	99.2	NS	NS	309	352	62.4	25.6	32.1	2,260 D4	140	86.2	55.9	296	127	NS	106	NS
November-21	99.6	NS	95.2	395	57.9	66.7	18.5 J	33.8	1,940 D4	220	NS	135 ML	301	117	NS	82	NS
April-22	117	NS	616	407	55.5	69.1	21.5 J	26	2,100 D4	369	NS	91.8	326	128	NS	82.8 MH	60.1
November-22	110	NS	480	370	55	72	30	34	1,600	150	220	240	300	120	NS	81	160
May-23	87	NS	490	380	54	NS	50	20	1,700	63	190	310	340	NS	NS	85	190
October-23	93	NS	540	390	55	66	24	31	1,400	120	140	190	300	NS	NS	82	180
May-24	74	530	80	450	70	44	11 J	21	1,000	130	99	110	290	NS	110	86	210
Parameter: Chloride (units=mg/L)																	
July-09	920	NS	72	2,300	600	11	60	22	160	50	12	12	4.5	2,600	NS	NS	NS
October-09	1,300	NS	1,300	110	260	14	29	210	90	25	99	99	33	2,100	NS	NS	NS
March-10	1,300	NS	2,400	1,400	520	12	40	51	87	15	ND	2,300	1,700	1,600	NS	NS	NS
June-10	1,300	NS	1,000	1,300	520	9	62	220	130	19	2,200	3,900	1,500	1,500	NS	NS	NS
March-11	1,500	NS	1,000	2,200	670	12	NS	NS	140	20	31	3,000	2,200	3,500	NS	NS	NS
March-13	1,850	NS	866	1,600	494	13.1	43.1	230	141	18.8	31.7	4,690	2,500	1,940	NS	NS	NS
October-13	1,240	NS	902	1,530	488	18	32.9	198	112	24.4	2,530	179	1,840	1,690	NS	NS	NS
April-14	1,440	NS	820	1,580	476	12.2	26.7	180	106	21.1	2,950	3,760	1,940	1,880	NS	NS	NS

ND: Non-Detect NS: Not Sampled

Event Date	GL-02 (-29)	GL-03R (-16)	GL-05 (-25)	GL-08 (-36)	GL-09 (-20)	GL-10 (-31)	GL-11 (-33)	GL-12 (-17)	GL-13 (-26)	GL-14 (-33)	GL-15 (-36)	GL-16 (-6)	GL-17 (-31)	GL-18 (-33)	GL-18R (-33)	GL-20 (-36)	LF-01D
December-14	464	NS	953	28.6	NS	12.7	29.4	241	125	24.4	2,720	3,700	1,720	1,900	NS	NS	NS
May-15	122	NS	766	1,420	69.8	13.2	25.3	197	120	25.4	2,860	3,600	1,830	1,870	NS	NS	NS
November-15	1,450	NS	939 B	1,480	464	24.5	81.6	196	121	29.6	2,910	3,870	1,840	297	NS	NS	NS
May-16	1,460	NS	743	1,400	495	14.7	24.8	236 M1	143	23.5	3,460	517	1,760	1,670	NS	NS	NS
November-16	1,260	NS	823	944	419	13.8	23.1	217	126	22.1	859	450 B	1,700	1,620	NS	NS	NS
May-17	190	NS	976	1,410	449 ML	15.9	25.8	243	122	23.8	2,930	4.1	162	1,630	NS	390	NS
November-17	1,230	NS	864	1,380	446	15.6	25.2	210	117	24.2	2,530	336	169	1,660	NS	1,640	NS
May-18	1,320	NS	596	1,300	477	13.4	25.1	65.6	28	22	2,690	3,410	1,620	1,580	NS	167	NS
December-18	1,400	NS	791	1,250	424	14.5	24.2	233	109	22	902	440	1,660	1,680	NS	180	NS
May-19	1,600	NS	923	12,900	449	15.3	29.3	294	144	24	681	313	1,790	1,800	NS	165	NS
November-19	1,050	NS	165	1,330	519	14.9	24.3	316	160 ML	23.4	2,820	3,760	1,760	1,710	NS	726	NS
May-20	989	NS	768	1,710	591	16	31.7	241	158	21.9	3,330	4,900	1,110	1,460	NS	698	NS
November-20	1,430	NS	780	1,750	555	14.8	22.7	928	120	20.1	2,160	3,170	1,530	1,510	NS	212	NS
May-21	1,330	NS	NS	1,690	390	18.1	30.1	246	135	24	1,080	322	1,940	1,830	NS	439	NS
November-21	1,010	NS	1,170	1,460	506	16.8	32.5	366	191	31	NS	1,580	7,980	1,690	NS	366	NS
April-22	3,400	NS	931	1,600	860	15	27.3	252	226	27.9	NS	3,510	2,120	446	NS	266	42.8
November-22	1,600	NS	970	1,400	470	24	28	240	150	26	2,600	4,200	1,900	1,700	NS	240	850
May-23	NS	NS	930	NS	NS	NS	39	230	180	24	NS	NS	2,100	NS	NS	NS	NS
October-23	1,200	NS	870	1,500	480	19	29	200	180	24	2,800	3,900	1,900	NS	NS	270	800
May-24	1,100	1,200	78	1,700	540	19	28	130	270	25	2,700	1,000	2,000	NS	2,200	250	1,200

Parameter: Chromium (T) (units=mg/L, PAL=0.1)

July-09	ND	NS	ND	ND	ND	ND	ND	ND	ND	ND	0.0026	0.0032	ND	ND	NS	NS	NS
October-09	ND	NS	ND	ND	0.0026	ND	ND	ND	ND	ND	ND	ND	0.0035	ND	NS	NS	NS
March-10	ND	NS	ND	ND	ND	ND	ND	0.0019 J	0.0025	ND	0.014	0.0063	0.0053	0.002 J	NS	NS	NS
June-10	ND	NS	ND	ND	ND	ND	ND	ND	ND	ND	0.0076	0.01	ND	ND	NS	NS	NS
March-11	ND	NS	ND	0.0012 J	ND	0.0012 J	NS	NS	0.0014 J	0.0011 J	0.17	0.0015 J	0.0016 J	ND	NS	NS	NS

ND: Non-Detect NS: Not Sampled

Event Date	GL-02 (-29)	GL-03R (-16)	GL-05 (-25)	GL-08 (-36)	GL-09 (-20)	GL-10 (-31)	GL-11 (-33)	GL-12 (-17)	GL-13 (-26)	GL-14 (-33)	GL-15 (-36)	GL-16 (-6)	GL-17 (-31)	GL-18 (-33)	GL-18R (-33)	GL-20 (-36)	LF-01D
March-13	ND	NS	ND	ND	ND	0.00078	0.034	ND	ND	0.001	0.088	ND	ND	ND	NS	NS	NS
October-13	0.00066	NS	0.001	0.00052	0.0008	0.00056	0.002	0.00061	0.00085	0.0016	0.00086	0.0139	0.00057	ND	NS	NS	NS
April-14	0.00053	NS	0.004	0.0038	0.0014	0.0012	0.00098	ND	ND	0.01	0.044	0.0009	0.0016	0.00055	NS	NS	NS
December-14	0.0023	NS	0.0021	0.0061	NS	0.0011	0.0318	0.001	ND	0.0136	0.0088	ND	0.0088	0.0014	NS	NS	NS
May-15	0.0985	NS	0.0082	0.0015	0.0025	0.00076	0.0134	0.0028	0.0014	0.0084	0.0253	0.0016	0.0068	0.0044	NS	NS	NS
November-15	0.006	NS	0.0092	0.0119	0.0043	0.0057	0.0259	0.0017	0.0017	0.0046	0.13	0.0017	0.0204	0.0021	NS	NS	NS
May-16	0.00044 J	NS	ND	0.00073	0.00035 J	0.00068	0.00088	0.00058	0.00078	0.0011	0.0051	0.0107	0.0015	0.0014	NS	NS	NS
November-16	0.00035 J	NS	0.0003 J	0.00086	0.00026 J	0.00047 J	0.00079	0.0005	0.0016	0.00043 J	0.0125	0.0132	0.00094	0.0042	NS	NS	NS
May-17	0.0036	NS	ND	0.00073	0.00098	0.00054	0.0015	0.00052	ND	0.00098 JD3	0.0095	0.0012	0.00059	0.0031	NS	0.0044	NS
November-17	ND	NS	0.00069 JD3	0.00074 JD3	0.00061	0.00086 JD3	0.0022 JD3	0.0012	0.00076 J	0.00071 JD3	0.0023 JD3	0.0113	ND	0.001 JD3	NS	0.0011 JD3	NS
May-18	0.0015 JD3	NS	0.0036	ND	0.00039 J	0.00054	0.0019	0.00088	0.001 J	0.00047 J	0.0049	0.00077	0.00094 JD3	0.001 JD3	NS	0.0045	NS
December-18	0.0003 J	NS	0.00043 J	0.00059	ND	0.00064	0.0013	0.00064	0.00099	0.00052	0.0275	0.0087	0.00084 JD3	0.0013	NS	0.0041	NS
May-19	0.0022 JD3	NS	ND	0.00082 JD3	ND	0.00049 J	0.0016 JD3	ND	0.0015 JD3	0.0012 JD3	0.0476	0.0163	0.001 JD3	0.0015 JD3	NS	0.00693	NS
November-19	ND	NS	0.0067	0.00087	0.00066	0.0005 J	0.002	0.00041 J	ND	ND	0.0049	0.0015 JD3	0.0015	0.0013	NS	0.0034	NS
May-20	ND	NS	ND	ND	ND	0.001	0.0179	ND	ND	0.00081	0.0166	0.0019	0.001	ND	NS	0.0032	NS
November-20	0.0009 B	NS	0.00076 B	0.0014 B	0.00086	0.00073	0.0016	0.00068	0.0012 JD3	0.00071	0.003	0.0022 B	0.0014 B	0.00058	NS	0.004	NS
May-21	ND	NS	NS	ND	0.0037	ND	0.00082	ND	0.0014 JD3	0.00061	0.0296	0.0132	ND	ND	NS	0.001	NS
November-21	0.00096	NS	0.00035 J	0.00067	0.0013	0.00056	0.0011	0.00071	0.0013 JD3	0.00062	NS	0.0032	0.00072	0.00043 J	NS	0.0036	NS
April-22	ND	NS	ND	ND	ND	0.00066 J	ND	ND	ND	0.00072 J	NS	ND	ND	ND	NS	ND	ND
November-22	0.0002456 J	NS	0.0002798 J	0.0002752 J	0.0002496 J	0.0005403 J	0.006014	0.0003581 J	0.001034 J	0.0009448 J	ND	ND	0.001271	ND	NS	0.003406	ND
May-23	ND	NS	0.0002015 J	0.0001963 J	0.0003123 J	NS	0.0006318 J	0.0004092 J	0.0009098 J	0.000353 J	ND	ND	0.0002758 J	NS	NS	0.00235	0.0002188 J
October-23	ND	NS	0.0004999 J	0.0002742 J	0.0007521 J	0.0002634 J	0.0006844 J	0.0004194 J	0.0007993 J	0.0004927 J	ND	ND	0.001058	NS	NS	0.003704	0.0003202 J

ND: Non-Detect NS: Not Sampled

Event Date	GL-02 (-29)	GL-03R (-16)	GL-05 (-25)	GL-08 (-36)	GL-09 (-20)	GL-10 (-31)	GL-11 (-33)	GL-12 (-17)	GL-13 (-26)	GL-14 (-33)	GL-15 (-36)	GL-16 (-6)	GL-17 (-31)	GL-18 (-33)	GL-18R (-33)	GL-20 (-36)	LF-01D
May-24	0.0002164 J	0.0002609 J	0.002145	0.0004616 J	0.002327	0.0002778 J	0.0005245 J	ND	0.0003067 J	0.0003619 J	ND	0.00522	0.003924	NS	0.0005002 J	0.003608	0.0003513 J
Parameter: Cobalt (T) (units=mg/L, PAL=0.006)																	
July-09	ND	NS	ND	ND	0.0079	ND	ND	ND	ND	ND	ND	ND	ND	0.039	NS	NS	NS
October-09	ND	NS	ND	0.0074	0.0087	ND	ND	ND	ND	ND	ND	ND	ND	0.03	NS	NS	NS
March-10	ND	NS	ND	0.0086	0.00095 J	ND	ND	ND	ND	ND	0.0028 J	0.0028 J	0.0024 J	0.025	NS	NS	NS
June-10	ND	NS	ND	0.0042 J	0.0058	ND	ND	ND	ND	ND	ND	ND	ND	0.025	NS	NS	NS
March-11	0.00072 J	NS	ND	0.0076	0.0077	ND	NS	NS	ND	ND	0.0018 J	0.0015 J	0.0024 J	0.016 J	NS	NS	NS
March-13	ND	NS	ND	0.016	0.0051	ND	0.0054	ND	ND	ND	ND	ND	ND	0.021	NS	NS	NS
October-13	0.00071	NS	ND	0.0113	0.0071	ND	ND	ND	ND	ND	0.003	0.0011	0.0026	0.0164	NS	NS	NS
April-14	0.0011	NS	ND	0.012	0.0082	ND	ND	ND	ND	0.0011	0.014	0.0012	0.0027	0.023	NS	NS	NS
December-14	0.0024	NS	ND	0.0082	NS	ND	ND	ND	ND	ND	0.0057	0.0023	0.0029	0.0237	NS	NS	NS
May-15	0.0168	NS	0.00087	0.007	0.0081	ND	0.0012	0.0022	0.0011	ND	0.0062	0.0015	0.0034	0.0217	NS	NS	NS
November-15	0.0032	NS	0.00071	0.0093	0.0124	0.00028 J	0.0027	0.00076	0.0014	0.001	0.0149	0.0013	0.0039	0.0251	NS	NS	NS
May-16	0.0015	NS	0.00093 JD3	0.0082	0.0066	0.000029 J	0.000033 J	0.00026 J	0.000081 J	0.000066 J	0.0044	0.00068	0.003	0.0162	NS	NS	NS
November-16	0.001	NS	0.0004 J	0.0071	0.0085	0.000095 J	0.000071 J	0.0003 J	0.0011	0.000078 J	0.002	0.00074	0.003	0.0214	NS	NS	NS
May-17	0.0033	NS	0.00012 JD3	0.0094	0.0086	0.00011 J	0.00017 J	0.00029 J	ND	ND	0.0043	0.0013	0.00062	0.0165	NS	0.0014	NS
November-17	0.0012 JD3	NS	ND	0.0104	0.0114	ND	ND	0.00083	ND	ND	0.0036	0.00096	0.0027	0.0163	NS	0.005	NS
May-18	0.0022 JD3	NS	ND	0.0103	0.0107	ND	0.00023 J	0.002	0.0018 JD3	ND	0.0042	0.0012	0.0026	0.0187	NS	0.001 JD3	NS
December-18	0.0016	NS	0.00062	0.0118	0.0091	0.000095 J	0.00014 J	0.00078	0.0013	ND	0.0025	0.00084	0.0029	0.0174	NS	0.0011	NS
May-19	0.0025 JD3	NS	ND	0.0095	0.0114	ND	ND	0.0005 JD3	ND	ND	0.0021	0.00082	0.0028	0.016	NS	0.00122 J	NS
November-19	0.00087 JD3	NS	0.205	0.0116	0.0082	ND	0.00023 J	0.00015 J	0.0017 JD3	ND	0.003	0.0015 JD3	0.0029	0.0171	NS	0.0036	NS
May-20	0.0007 JD3	NS	0.00072 J	0.0119	0.0086	ND	0.0023 J	0.00077 JD3	ND	ND	0.0013	0.0012	0.0029	0.0169	NS	0.0022 JD3	NS
November-20	0.0007	NS	0.00013 J	0.012	0.007	ND	0.00011 J	0.0013	ND	ND	0.003	0.0011	0.0033	0.0152	NS	0.0026	NS
May-21	ND	NS	NS	0.0155	0.0013	ND	ND	ND	ND	ND	0.0018	0.0011 JD3	0.0029	0.0174	NS	0.0049	NS

ND: Non-Detect NS: Not Sampled

Event Date	GL-02 (-29)	GL-03R (-16)	GL-05 (-25)	GL-08 (-36)	GL-09 (-20)	GL-10 (-31)	GL-11 (-33)	GL-12 (-17)	GL-13 (-26)	GL-14 (-33)	GL-15 (-36)	GL-16 (-6)	GL-17 (-31)	GL-18 (-33)	GL-18R (-33)	GL-20 (-36)	LF-01D
November-21	0.0018	NS	0.276	0.0103	0.013	ND	ND	0.0004 J	ND	ND	NS	0.0015	0.0032	0.0157	NS	0.00058	NS
April-22	ND	NS	0.0047 J	0.0136 J	0.0085 J	ND	ND	ND	ND	ND	NS	ND	0.0032 J	0.0196 J	NS	ND	ND
November-22	0.00156	NS	0.0002337 J	0.01203	0.003995	ND	0.0007177	0.0002919 J	ND	ND	0.001778	0.001208	0.003128	0.01517	NS	0.0006622	0.003026
May-23	0.0006329	NS	ND	0.008871	0.006126	NS	0.03314	0.0006394	ND	ND	ND	ND	0.003234	NS	NS	0.0006703	0.003363
October-23	0.0006527	NS	0.0005422	0.009431	0.01003	ND	ND	0.0006527	ND	ND	0.001764	ND	0.003076	NS	NS	0.0006832	0.003072
May-24	0.0005229	0.05572	0.0009682	0.01052	0.04409	ND	ND	0.004306	ND	ND	0.001863 J	0.0008569	0.003078	NS	0.04518	0.0007062	0.03122

Parameter: Copper (T) (units=mg/L, PAL=1.3)

July-09	0.0082	NS	0.0049	0.0059	0.005	ND	ND	ND	ND	ND	0.0052	0.02	0.0049	0.008	NS	NS	NS
October-09	ND	NS	ND	0.0038	0.0024	ND	ND	ND	ND	ND	ND	0.018	ND	0.017	NS	NS	NS
March-10	0.0064	NS	0.002	0.0041	ND	ND	ND	ND	ND	ND	0.0068	0.011	0.0085	0.0046	NS	NS	NS
June-10	ND	NS	ND	ND	ND	ND	ND	ND	ND	ND	0.0033	0.006	0.0039	ND	NS	NS	NS
March-11	0.0011	NS	0.00055 J	ND	ND	ND	NS	NS	0.0015	ND	0.0081	0.002	0.0011	0.00038	NS	NS	NS
March-13	0.0042	NS	ND	ND	0.0049	ND	0.029	ND	ND	ND	0.0083	ND	ND	ND	NS	NS	NS
October-13	0.0015	NS	0.0007	0.00068	0.0033	0.00071	0.00084	0.001	ND	0.00075	0.00072	0.0054	0.00082	ND	NS	NS	NS
April-14	ND	NS	ND	0.0016	0.0079	0.0031	ND	ND	ND	0.0018	0.015	0.25	0.0012	0.0013	NS	NS	NS
December-14	ND	NS	0.0079	ND	NS	ND	ND	ND	ND	ND	0.0046	0.003	ND	ND	NS	NS	NS
May-15	0.0821	NS	0.0052	ND	0.0025	ND	ND	0.0035	ND	ND	0.0092	0.0022	0.0027	0.0037	NS	NS	NS
November-15	0.0028	NS	0.0033	0.0036	0.0029	0.0033	0.012	0.0039	0.00048 J	0.00032 J	0.107	0.00098 J	0.0071	0.00099 J	NS	NS	NS
May-16	ND	NS	NS	ND	ND	ND	ND	ND	ND	ND	NS	0.0047	0.00092 J	ND	NS	NS	NS
November-16	0.0014	NS	ND	0.006	0.00046 J	ND	ND	ND	ND	ND	0.0027	0.0047	0.0005 J	0.0143	NS	NS	NS
May-17	0.0019	NS	ND	0.00052 J	0.001	ND	0.00047 J	NS	NS	NS	0.0022 JD3	0.00073 J	0.0022	0.0014	NS	0.0026	NS
November-17	ND	NS	ND	ND	0.0012	0.001 JD3	ND	0.00062 J	ND	ND	ND	0.0052	ND	ND	NS	ND	NS
May-18	0.0014 JD3B	NS	0.0017 J	ND	0.00068 J	ND	0.00064 J	0.00026 J	ND	0.00048 J	0.0015	0.00071 J	ND	ND	NS	0.0026 JD3B	NS
December-18	ND	NS	ND	0.00038 J	0.0025 JD3	0.00082 J	0.00082 J	ND	ND	ND	0.0035	0.0045	0.0019 JD3	0.00072 J	NS	0.0021	NS
May-19	0.002 JD3	NS	0.0013 JD3	0.0014 JD3	0.0012 JD3	0.00049 J	0.0011 JD3	ND	ND	ND	0.0037	0.0045	ND	ND	NS	0.00391 J	NS

ND: Non-Detect NS: Not Sampled

Event Date	GL-02 (-29)	GL-03R (-16)	GL-05 (-25)	GL-08 (-36)	GL-09 (-20)	GL-10 (-31)	GL-11 (-33)	GL-12 (-17)	GL-13 (-26)	GL-14 (-33)	GL-15 (-36)	GL-16 (-6)	GL-17 (-31)	GL-18 (-33)	GL-18R (-33)	GL-20 (-36)	LF-01D
November-19	ND	NS	0.0036	ND	0.0012	ND	0.00065 J	ND	ND	ND	ND	ND	0.00046 J	0.00055 J	NS	ND	NS
May-20	ND	NS	ND	ND	ND	ND	0.0094	ND	ND	ND	0.00087 J	ND	ND	ND	NS	ND	NS
November-20	0.00075 J	NS	ND	0.0078	0.0006 J	ND	0.00064 J	ND	0.0177 M1	0.00049 J	0.00079 J	0.00096 J	0.00063 J	ND	NS	0.002	NS
May-21	ND	NS	NS	ND	0.0062	ND	ND	ND	ND	0.00046 J	0.0039	0.0055	ND	ND	NS	0.00067 J	NS
November-21	ND	NS	ND	ND	0.0024	ND	ND	ND	ND	ND	NS	0.0018	ND	ND	NS	ND	NS
April-22	ND	NS	ND	ND	ND	ND	ND	ND	ND	ND	NS	ND	ND	ND	NS	ND	ND
November-22	ND	NS	ND	ND	ND	ND	0.003658	ND	ND	ND	0.0007541 J	ND	0.0004695 J	ND	NS	ND	ND
May-23	ND	NS	ND	ND	0.00039 J	NS	0.00108	0.0004265 J	ND	ND	ND	ND	ND	NS	NS	ND	0.001436
October-23	ND	NS	0.0004309 J	ND	0.001523	ND	ND	ND	ND	ND	ND	ND	ND	NS	NS	0.001125	0.0005054 J
May-24	ND	ND	0.00096 J	0.0004192 J	0.01006	0.0006359 J	0.00059 J	ND	ND	0.0004814 J	ND	0.004243	0.0007156 J	NS	0.0009793 J	ND	0.0003881 J
Parameter: Hardness (units=mg/L)																	
July-09	480	NS	260	510	480	31	170	150	310	48	1,300	880	810	830	NS	NS	NS
October-09	450	NS	250	520	470	27	220	140	230	28	1,100	1,000	640	700	NS	NS	NS
March-10	430	NS	240	540	450	27	370	130	400	31	1,300	2,100	630	700	NS	NS	NS
June-10	450	NS	250	540	440	35	240	130	390	58	1,200	2,100	550	710	NS	NS	NS
March-11	440	NS	260	530	440	32	NS	NS	410	46	1,300	1,200	600	640	NS	NS	NS
March-13	457	NS	324	749	431	37.5	688	149	749	55.3	1,450	1,270	652	631	NS	NS	NS
October-13	460	NS	342	714	443	38.9	86.9	140	713	69.2	1,070	1,900	653	645	NS	NS	NS
April-14	441	NS	373	653	404	35.1	91.2	122	733	49	1,470	1,390	590	675	NS	NS	NS
December-14	473	NS	389	575	NS	31.2	777	166	887	158	1,210	1,220	619	705	NS	NS	NS
May-15	441	NS	423	560	449	38.6	635	157	696	57.4	1,110	1,210	574	716	NS	NS	NS
May-16	452	NS	499	554	414	42.5	104	143	758	65.5	1,070	1,540	621	692	NS	NS	NS
November-16	430	NS	423	NS	NS	34.9	NS	137	712	38.2	1,140	1,490	581	NS	NS	NS	NS
May-17	NS	NS	492	NS	423	36.2	127	148	962	61.3	1,400	NS	NS	NS	NS	NS	NS

ND: Non-Detect NS: Not Sampled

Event Date	GL-02 (-29)	GL-03R (-16)	GL-05 (-25)	GL-08 (-36)	GL-09 (-20)	GL-10 (-31)	GL-11 (-33)	GL-12 (-17)	GL-13 (-26)	GL-14 (-33)	GL-15 (-36)	GL-16 (-6)	GL-17 (-31)	GL-18 (-33)	GL-18R (-33)	GL-20 (-36)	LF-01D
November-17	458	NS	510	525	440	35.4	109	145	923	44.5	1,360	1,920	541	598	NS	775	NS
May-18	415	NS	498	535	457	40.9	142	136	1,050	79.4	1,220	1,280	567	477	NS	199	NS
December-18	442	NS	568	573	425	47.8	60.5	158	1,090	74.8	1,250	1,580	515	674	NS	270	NS
May-19	450	NS	593	548	434	41.6	82.6	158	1,110	71.1	1,720	1,940	588	637	NS	285	NS
November-19	427	NS	387	534	445	40.3	65.3	164	950	95.4	1,190	1,140	628	649	NS	376	NS
May-20	441	NS	571	544	375	39.2	206	143	851	57.8	1,070	1,280	584	611	NS	283	NS
November-20	387	NS	580	504	394	43.2	80.4	144	1,070	46.1	1,050	1,150	554	603	NS	275	NS
May-21	410	NS	NS	603	276	50.5	76.7	158	1,330	70.4	582	1,980	582	693	NS	578	NS
November-21	420	NS	564	620	417	45.9	70.3	162	1,090	116	NS	1,020	566	606	NS	263	NS

Parameter: Iron (T) (units=mg/L, PAL=14)

July-09	140	NS	200	170	78	49	14	130	230	22	0.18	0.68	0.23	230	NS	NS	NS
October-09	150	NS	200	200	81	51	20	130	390	52	30	36	1.7	310	NS	NS	NS
March-10	17	NS	200	200	14	47	47	120	610	55	ND	ND	0.17 J	330	NS	NS	NS
June-10	170	NS	210	200	80	18	16 B	130	640	13	0.53	0.51	0.76	200	NS	NS	NS
March-11	9.6	NS	210	190 B	72 B	45 B	NS	NS	690 B	53 B	0.044	22	0.08	300	NS	NS	NS
March-13	85.1	NS	244	215	50.6	54.8	378	119	1,140	50	ND	16.2	1	301	NS	NS	NS
October-13	5.9	NS	221 M1	240	77.5	60.9	46.9	133 M1	NS	118	34.6	0.28	1.3	336 M1	NS	NS	NS
April-14	170	NS	284	227	59	61.3	44.6	125	1,360	145	150	14.7	3.1	352 M6	NS	NS	NS
December-14	66.7	NS	284	215	NS	60.1	1,080	131	1,470	342	49.8	19	11.3	364	NS	NS	NS
May-15	98.8	NS	354	198	73.5	57.5	368	135	1,150	143	58	16.6	9.89	336	NS	NS	NS
November-15	148	NS	278	200	73.7	61.9	238	130	1,400	479	91	15.3	24.3	326	NS	NS	NS
May-16	166	NS	443	204	67.6	72	47.4	139	1,300	122	42.5	0.101	2.34	338	NS	NS	NS
November-16	122	NS	362	62.5	65	57.6	40.3	117	1,250	55.4	0.829	0.0741	1.98	56.2	NS	NS	NS
May-17	181	NS	396	214 M1	72.6	57.2	49.9	121	1,520	102	43.7	21.9	0.423	330	NS	2.07	NS
November-17	182	NS	422	202 M1	77.9	63.6	55.6	126 M6	1,410	71.2	39.3	0.874	1.86	300	NS	59.2	NS
May-18	146	NS	452	170	62.4	65.9 M1	58.7	120 M1	1,820	26.9	37.2	18.9 M1	1.5	184	NS	1.35	NS

ND: Non-Detect NS: Not Sampled

Event Date	GL-02 (-29)	GL-03R (-16)	GL-05 (-25)	GL-08 (-36)	GL-09 (-20)	GL-10 (-31)	GL-11 (-33)	GL-12 (-17)	GL-13 (-26)	GL-14 (-33)	GL-15 (-36)	GL-16 (-6)	GL-17 (-31)	GL-18 (-33)	GL-18R (-33)	GL-20 (-36)	LF-01D
December-18	160	NS	451	209	50.6	52.2	46.9	116	1,780	33.6	0.466	0.622	3.63	334	NS	1.23	NS
May-19	185	NS	536	212	59.8	65.9	52.5	138	1,960	127	1.21	1.53	3.5	325	NS	2.5	NS
November-19	135	NS	75	207 M6	67 P6	58.7	50.6	108 M6	1,500	148	22.6	23.4	4.61	327	NS	5.87	NS
May-20	165	NS	421	177	70.5	61.8	228	111	1,350	45.9	1.17	30.5	3.5	317	NS	3.25	NS
November-20	161	NS	493 P6	192	69.8	69.3	46.9	113 P6	1,880 P6	50.4	30.2	30	3.59	301	NS	5.23	NS
May-21	163	NS	NS	228	2.05	76.1	29.1	131	2,160	100 M1	0.0721	0.155 J	1.11	235	NS	44	NS
November-21	164	NS	164	225	68.8	73.6	44.9	119	1,660	186	NS	26.1	0.598	309	NS	0.108	NS
April-22	177	NS	547	241	59.6	97.1	36.2	111	2,460	280	NS	19.8	3.16	309	NS	2.15	3.31
November-22	173	NS	439	192	67	97.9	114	111	1,810	139	36.3	19.7	1.46	284	NS	0.384	168
May-23	122	NS	752	199	72.7	NS	3.02	120	1,600	58.1	56.2	20.9	0.393	NS	NS	0.18	144
October-23	134	NS	440	211	73.1	87.4	44.4	103	1,430	111	36.6	32.4	1.85	NS	NS	0.456	197
May-24	165	349	63.4	217	83.2	16	42.2	78.1	839	99.4	42.4	1.76	0.994	NS	232	0.172	276
Parameter: Lead (T) (units=mg/L, PAL=0.015)																	
July-09	ND	NS	ND	ND	ND	ND	ND	ND	ND	ND	ND	ND	0.0025	ND	NS	NS	NS
October-09	ND	NS	ND	ND	ND	ND	ND	ND	ND	ND	ND	ND	ND	ND	NS	NS	NS
March-10	0.0062	NS	ND	ND	ND	ND	ND	ND	ND	ND	0.00054 J	0.029	ND	ND	NS	NS	NS
June-10	ND	NS	ND	ND	ND	ND	ND	ND	ND	ND	ND	0.001 J	ND	ND	NS	NS	NS
March-11	0.0004 J	NS	ND	ND	ND	ND	NS	NS	ND	ND	0.0018	ND	ND	ND	NS	NS	NS
March-13	0.00056	NS	ND	ND	ND	ND	0.015	ND	ND	ND	0.0025	ND	0.0019	0.00086	NS	NS	NS
October-13	0.00043	NS	ND	ND	0.00038	ND	0.00067	ND	ND	ND	ND	0.00078	0.00022	ND	NS	NS	NS
April-14	0.00011	NS	0.00012	0.0014	0.0013	ND	0.00015	ND	ND	0.00018	0.018	0.00047	0.00098	0.00018	NS	NS	NS
December-14	0.00088	NS	0.00053	0.0013	NS	ND	0.0057	ND	ND	ND	0.0045	0.00042	0.0018	0.00051	NS	NS	NS
May-15	0.348	NS	0.0032	0.00079	0.0018	0.00017	0.0044	0.0019	ND	ND	0.0079	0.00023	0.0062	0.0016	NS	NS	NS
November-15	0.0019	NS	0.0015	0.0023	0.0012	0.00045	0.0065	0.00034	0.00029	ND	0.0156	0.000082 J	0.0159	0.00075	NS	NS	NS
May-16	0.000054 J	NS	0.00033 JD3B	0.000095 J	0.00009 J	0.000048 J	0.000053 J	0.00016	0.000063 J	0.000063 J	0.0024	0.00013	0.0012	0.000036 J	NS	NS	NS

ND: Non-Detect NS: Not Sampled

Event Date	GL-02 (-29)	GL-03R (-16)	GL-05 (-25)	GL-08 (-36)	GL-09 (-20)	GL-10 (-31)	GL-11 (-33)	GL-12 (-17)	GL-13 (-26)	GL-14 (-33)	GL-15 (-36)	GL-16 (-6)	GL-17 (-31)	GL-18 (-33)	GL-18R (-33)	GL-20 (-36)	LF-01D
November-16	0.00043 B	NS	0.000016 JB	0.0025	0.000032 J	0.000025 J	0.000052 J	0.00006 J	0.00002 J	0.000089 J	0.00024 B	0.00009 JB	0.0006	0.0123	NS	NS	NS
May-17	0.0016	NS	0.0003 JD3B	0.00013 B	0.00045	0.000061 JB	0.0003	0.0001	0.0003 JD3	0.00032 JD3	0.0033 D3	0.00022	0.0027	0.0014	NS	0.0014	NS
November-17	0.0002 JD3	NS	0.00028 JD3	0.00027 JD3	0.00025	0.00021 JD3	0.00058	0.00035	ND	ND	0.001	0.00021	0.0003 JD3	0.00084	NS	0.00056	NS
May-18	0.00092	NS	0.0019	0.0002 JD3	0.00016	0.000076 J	0.00048	0.00018	ND	0.000083 J	0.0016	0.00022	0.00062	0.0005 JD3	NS	0.001	NS
December-18	ND	NS	0.00011	0.00011	0.00048 JD3	0.000096 JB	0.00021	0.000057 J	0.000063 JB	0.000042 JB	0.00025	0.00012	0.0004 JD3	0.00055	NS	0.00084	NS
May-19	0.0011	NS	0.00032 JD3	0.00052 B	0.00026 JD3B	0.000084 JB	0.00032 JD3	ND	ND	ND	0.00051	0.00027	0.00056	0.00046 JD3	NS	0.00143 J	NS
November-19	ND	NS	0.0022	0.00024	0.00017	0.000098 J	0.00044	ND	ND	ND	0.00064	0.00039 JD3	0.00096	0.00059	NS	0.00028 JD3	NS
May-20	0.00026 JD3	NS	ND	ND	0.0003 JD3B	0.000063 J	0.0061	ND	ND	ND	0.00013	ND	0.00049	0.00042 JD3	NS	0.00028 JD3B	NS
November-20	0.00028	NS	0.000079 J	0.00021	0.000096 J	0.000077 J	0.00025	0.000084 J	0.0013	ND	0.00034	0.00024	0.00079	0.00014	NS	0.00027	NS
May-21	ND	NS	NS	ND	0.0029	ND	ND	ND	ND	ND	ND	ND	ND	0.00024 JD3	NS	0.00016	NS
November-21	0.00041	NS	ND	0.000057 J	0.00039	ND	0.000041 J	ND	ND	ND	NS	0.0008	0.000066 J	0.000084 J	NS	0.000047 J	NS
April-22	ND	NS	0.003	ND	ND	ND	ND	ND	ND	ND	NS	ND	ND	ND	NS	ND	ND
November-22	ND	NS	ND	ND	ND	ND	0.002018	ND	ND	ND	ND	ND	ND	ND	NS	ND	ND
May-23	ND	NS	ND	ND	ND	NS	0.0003747 J	ND	ND	ND	ND	ND	ND	NS	NS	ND	ND
October-23	ND	NS	ND	ND	0.0005642 J	ND	ND	ND	ND	ND	ND	ND	ND	NS	NS	0.0004363 J	ND
May-24	ND	ND	ND	ND	0.001532	ND	ND	ND	ND	ND	ND	ND	ND	NS	0.000558 J	ND	ND

Parameter: Magnesium (T) (units=mg/L)

July-09	86	NS	45	85	90	3.3	7.2	23	24	3.7	300	120	ND	130	NS	NS	NS
October-09	83	NS	45	92	88	3	3.9	21	36	3.6	220	210	95	120	NS	NS	NS
March-10	75	NS	40	92	82	3	28	20	56	3.7	ND	ND	85	110	NS	NS	NS
June-10	82	NS	45	97	82	3.2	4.9	21	65	3.9	ND	ND	76	120	NS	NS	NS

ND: Non-Detect NS: Not Sampled

Event Date	GL-02 (-29)	GL-03R (-16)	GL-05 (-25)	GL-08 (-36)	GL-09 (-20)	GL-10 (-31)	GL-11 (-33)	GL-12 (-17)	GL-13 (-26)	GL-14 (-33)	GL-15 (-36)	GL-16 (-6)	GL-17 (-31)	GL-18 (-33)	GL-18R (-33)	GL-20 (-36)	LF-01D
March-11	79	NS	46	95	84	3.4	NS	NS	69	4.4	300	240	85	110	NS	NS	NS
March-13	83.2	NS	58.8	136	80.9	4.3	118	23.1	131	4.6	332	228	91.1	107	NS	NS	NS
October-13	89	NS	62.3	129	83.9	4.6	9.24	21.9	132	11.7	211	0.78	94.6	109	NS	NS	NS
April-14	80.5	NS	69.4	130	78.4	4.5	8.6	19.4	147	8.1	243	247	91.5	122 M6	NS	NS	NS
December-14	92.7	NS	73.7	110	NS	4.32	77.5	26.5	157	42.4	228	241	93.7	134	NS	NS	NS
May-15	35.8	NS	73.3	99.6	84.8	4.8	44.7 M1	20.9	124	13.5	211	239	84.7	122	NS	NS	NS
November-15	64.8	NS	55.4	95.7	74.5	4.47	28.5	18.5	104	46.6	214	218	63.8	111	NS	NS	NS
May-16	82.2	NS	85.9	97.2	75.4	5.12	8.52	21.5	127	10.7	196	0.126	86.4	115	NS	NS	NS
November-16	78	NS	75.2	74.3	74.8	4.27	7.93	20.7	125	4.74	3.67	0.0343	82.2	111	NS	NS	NS
May-17	86.6	NS	86.3	108 M1	79.7	4.78	8.69	22.9	171	9.86	258	230	0.19	118	NS	17.5	NS
November-17	82.4	NS	89.3	91.6 M1	82.8	4.52	9.76	22.4	165	6.52	244	0.575	76.2	101	NS	124	NS
May-18	73.8	NS	81.8	92.3	64.5	5.24	10.4	19.5	183	3.61	216	230	78	60	NS	21.2	NS
December-18	80.9	NS	98.8	101	53	5.34	8.96	24.5	196	4.18	1.49	0.479	72.4	112	NS	15.7	NS
May-19	80.9	NS	102	96.9	62.5	5.53	9.22	24.1	196	11.5	0.82	0.507	83.1	109	NS	16.7	NS
November-19	77.8	NS	67.8	95.6 M6	83.2 P6	5	9.51	25.6 M6	169	16.2	219	222	87.2	112	NS	37.9	NS
May-20	79.7	NS	86.5	96.2	70.7	4.84	25.2	22.4	145	4.35	17	251	83	103	NS	21.6	NS
November-20	69.6	NS	103 P6	88.8	73.3	5.66	8.95	21.8 P6	194 P6	5.03	173	221	77.5	102	NS	19.3	NS
May-21	74.4	NS	NS	107	0.192	7.07	7.77	24.4	242	10.7	0.242	0.118	81.7	114	NS	92.3	NS
November-21	76.8	NS	67	109	74.6	6.31	8.52	25.1	194	19.1	NS	194	78.5	101	NS	18	NS
April-22	NS	NS	125	121	91.5	9.46	8.23	30	256	37	NS	NS	80.1	115	NS	17.8	18.1
November-22	81.7	NS	98.1	104	76.4	8	14.4	24	179	13	195	249	85.8	102	NS	18.8	56.1
May-23	82	NS	107	121	82.1	NS	23.2	30.6	163	7.62	170	188	87.1	NS	NS	15.6	44.8
October-23	71.4	NS	104	105	79	9.23	8.46	23.3	148	12.6	164	267	78.5	NS	NS	18.6	60.6
May-24	76.6	123	93.1	109	85.1	8.66	7.75	17	97.9	12.7	194	11.8	79.6	NS	120	17	89.6
Parameter: Manganese (T) (units=mg/L, PAL=0.43)																	
July-09	5.9	NS	4.5	10	3.8	0.94	0.85	3.4	11	1.8	0.039	0.05	0.0089	18	NS	NS	NS

ND: Non-Detect NS: Not Sampled

Event Date	GL-02 (-29)	GL-03R (-16)	GL-05 (-25)	GL-08 (-36)	GL-09 (-20)	GL-10 (-31)	GL-11 (-33)	GL-12 (-17)	GL-13 (-26)	GL-14 (-33)	GL-15 (-36)	GL-16 (-6)	GL-17 (-31)	GL-18 (-33)	GL-18R (-33)	GL-20 (-36)	LF-01D
October-09	5.8	NS	4.6	8.9	3.6	0.82	0.72	2.9	32	1.6	0.55	0.55	0.3	14	NS	NS	NS
March-10	5.6	NS	4.4	9.6	3.7	0.9	1.8	3.2	60	2.2	ND	ND	0.22	13	NS	NS	NS
June-10	5	NS	5.1	9.4	3	0.73	0.54	2.9	66	1.6	0.0035 J	0.0072	0.16	13	NS	NS	NS
March-11	6.3	NS	4.4	8.5	NS	0.84	NS	NS	71	2.5	0.0069	0.51	0.17	11	NS	NS	NS
March-13	3	NS	5.1	9	3.3	1.4	9.8	2.9	128	2.7	0.005	0.4	0.29	9.7	NS	NS	NS
October-13	6.21	NS	4.62 M1	9.29	3.47	1.53	1.51	3.13	NS	NS	0.505	0.0056	0.308	11.2 M1	NS	NS	NS
April-14	5.6	NS	5.8	8.7	3.2	1.6	1.6	2.8	156	12.3	2	0.43	0.33	11.4 M6	NS	NS	NS
December-14	3.41	NS	5.28	8.7	NS	1.66	21.1	2.82	170	38.7	0.692	0.452	NS	NS	NS	NS	NS
May-15	1.91	NS	7.68	7.76	3.28	1.85	8.42	3.07	127	12.9	0.724	0.44	0.365	10.3	NS	NS	NS
November-15	4.93	NS	5.76	7.49	3.21	1.76	5.29	3.04	157	63.5	1.56	0.403	0.364	9.93	NS	NS	NS
May-16	5.85	NS	9.62	7.69	3.44	2.11	1.65	3.12	145	10.2	0.642	0.0017	0.306	10.3	NS	NS	NS
November-16	6.2	NS	7.98	7.1	3.23	1.56	1.45	2.8	142	2.85	0.0123	0.00044 J	0.317	10.4	NS	NS	NS
May-17	6.32	NS	9.34	8.35 M1	3.36	1.94	1.55	2.96	186	8.74	0.715	0.522	0.0059	10.9	NS	0.0583	NS
November-17	6.27	NS	9.07	7.58 M1	3.49	1.64	1.71	2.8 M6	185	4.87	0.617	0.0035	0.349	9.1	NS	2.61	NS
May-18	5.01	NS	10.1	6.29	2.78	2.27 M1	1.8	2.6 M1	216	1.33	0.676	0.463 M1	0.344	5.34	NS	0.0617	NS
December-18	5.6	NS	10.6	7.59	2.18	2.23	1.6	2.66	206	1.96	0.0053	0.0038	0.315	10.1	NS	0.0464	NS
May-19	6.2	NS	12.6	7.73	2.83	2.53	1.67	2.89	205	10.7	0.008	0.0035	0.357	9.6	NS	0.0762	NS
November-19	6.04	NS	1.66	7.79 M6	3.55 P6	2.14	1.65	2.47 M6	186	15.4	0.506	0.472	0.361	9.51	NS	0.341	NS
May-20	5.99	NS	11	7.44	3.03	1.89	4.77	2.45	159	2.02	0.0176	0.531	0.397	8.89	NS	0.107	NS
November-20	5.99	NS	13 P6	7.45	3.06	2.42	1.56	2.74 P6	211 P6	2.8	0.53	0.483	0.383	10.2	NS	0.119	NS
May-21	6.08	NS	NS	8.37	0.0407	3.39	1.04	2.92	186	9.13	0.0038	0.0052 B	0.371	9.72	NS	1.79	NS
November-21	5.78	NS	36.2	8.57	3.69	3.28	1.69	2.78	204	17.6	NS	0.577	0.364	9.57	NS	0.0585	NS
April-22	5.99	NS	14.9	8.59	2.7	4.59	1.41	2.49	296	31.9	NS	0.47	0.387	9.05	NS	0.0818	0.104
November-22	5.662	NS	11.84	6.912	2.941	5.34	2.91	2.646	219.9	14.53	0.3602	0.412	0.2914	7.677	NS	0.07526	6.463
May-23	5.18	NS	11.51	7.214	3.203	NS	0.2389	2.307	236.4	5.206	0.7227	0.4676	0.2518	NS	NS	0.06484	5.197
October-23	5.077	NS	15.01	7.01	3.354	4.867	1.449	2.122	163.4	11.11	0.3694	0.6051	0.2194	NS	NS	0.08148	8.133
May-24	5.646	16.41	2.156	8.014	3.405	5.204	1.46	1.698	98.37	11.76	0.4972	0.03099	0.3266	NS	7.815	0.06517	12.18

ND: Non-Detect NS: Not Sampled

Event Date	GL-02 (-29)	GL-03R (-16)	GL-05 (-25)	GL-08 (-36)	GL-09 (-20)	GL-10 (-31)	GL-11 (-33)	GL-12 (-17)	GL-13 (-26)	GL-14 (-33)	GL-15 (-36)	GL-16 (-6)	GL-17 (-31)	GL-18 (-33)	GL-18R (-33)	GL-20 (-36)	LF-01D
------------	-------------	--------------	-------------	-------------	-------------	-------------	-------------	-------------	-------------	-------------	-------------	------------	-------------	-------------	--------------	-------------	--------

Parameter: Mercury (T) (units=mg/L, PAL=0.002)

July-09	ND	NS	ND	ND	ND	ND	ND	ND	ND	ND	ND	ND	ND	ND	NS	NS	NS
October-09	ND	NS	ND	ND	ND	ND	ND	ND	ND	ND	ND	0.00048	ND	ND	NS	NS	NS
March-10	ND	NS	0.000029 J	0.000029 J	ND	ND	0.000031	0.000041 J	0.000045 J	0.000031 J	ND	0.00061	ND	0.000032 J	NS	NS	NS
June-10	ND	NS	ND	ND	ND	ND	ND	ND	ND	ND	ND	ND	ND	ND	NS	NS	NS
March-11	ND	NS	ND	ND	ND	ND	NS	NS	ND	ND	ND	ND	ND	ND	NS	NS	NS
March-13	ND	NS	ND	ND	ND	ND	ND	ND	ND	ND	ND	ND	ND	ND	NS	NS	NS
October-13	ND	NS	ND	ND	ND	ND	ND	ND	ND	ND	ND	ND	ND	ND	NS	NS	NS
April-14	ND	NS	ND	ND	ND	ND	ND	ND	ND	ND	ND	ND	ND	ND	NS	NS	NS
December-14	ND	NS	ND	ND	NS	ND	ND	ND	ND	ND	ND	ND	ND	ND	NS	NS	NS
May-15	0.00023	NS	ND	ND	ND	ND	ND	ND	ND	ND	ND	ND	ND	ND	NS	NS	NS
November-15	ND	NS	ND	ND	ND	ND	0.000034 J	ND	ND	ND	ND	ND	ND	ND	NS	NS	NS
May-16	ND	NS	ND	ND	ND	ND	ND	ND	ND	ND	ND	ND	ND	ND	NS	NS	NS
November-16	0.000038 J	NS	ND	ND	ND	ND	ND	ND	ND	ND	ND	ND	ND	ND	NS	NS	NS
May-17	ND	NS	ND	ND	ND	ND	ND	ND	ND	ND	ND	ND	ND	ND	NS	ND	NS
November-17	ND	NS	ND	ND	ND	ND	ND	ND	ND	ND	ND	ND	ND	ND	NS	ND	NS
May-18	ND	NS	ND	ND	ND	ND	ND	ND	ND	ND	ND	ND	ND	ND	NS	ND	NS
December-18	ND	NS	ND	ND	ND	ND	ND	ND	ND	0.0001 J	ND	ND	ND	ND	NS	ND	NS
May-19	ND	NS	ND	ND	ND	ND	ND	ND	ND	ND	ND	ND	ND	ND	NS	ND	NS
November-19	ND	NS	ND	ND	ND	ND	ND	ND	ND	ND	ND	ND	ND	ND	NS	ND	NS
May-20	ND	NS	ND	ND	ND	ND	ND	ND	ND	ND	ND	ND	ND	ND	NS	ND	NS
November-20	ND	NS	ND	ND	ND	ND	ND	ND	ND	ND	ND	ND	ND	ND	NS	ND	NS
May-21	ND	NS	NS	ND	ND	ND	ND	ND	ND	ND	ND	ND	ND	ND	NS	ND	NS
November-21	ND	NS	ND	ND	ND	ND	ND	ND	ND	ND	NS	ND	ND	ND	NS	ND	NS
April-22	ND	NS	ND	ND	ND	ND	ND	ND	ND	ND	NS	ND	ND	ND	NS	ND	ND
November-22	ND	NS	ND	ND	ND	ND	ND	ND	ND	ND	ND	ND	ND	ND	NS	ND	ND

ND: Non-Detect NS: Not Sampled

Event Date	GL-02 (-29)	GL-03R (-16)	GL-05 (-25)	GL-08 (-36)	GL-09 (-20)	GL-10 (-31)	GL-11 (-33)	GL-12 (-17)	GL-13 (-26)	GL-14 (-33)	GL-15 (-36)	GL-16 (-6)	GL-17 (-31)	GL-18 (-33)	GL-18R (-33)	GL-20 (-36)	LF-01D
May-23	ND	NS	ND	ND	ND	NS	ND	ND	ND	ND	0.000138 J	0.000106 J	ND	NS	NS	ND	ND
October-23	ND	NS	ND	ND	0.0001 J	0.000103 J	ND	ND	0.000244 J	0.000187 J	ND	0.000124 J	ND	NS	NS	ND	ND
May-24	ND	ND	ND	ND	ND	ND	ND	ND	ND	ND	ND	ND	ND	NS	ND	ND	ND
Parameter: Nickel (T) (units=mg/L, PAL=0.39)																	
July-09	ND	NS	ND	ND	ND	ND	ND	ND	0.0074	ND	ND	0.01	0.043	0.025	NS	NS	NS
October-09	ND	NS	ND	ND	ND	ND	0.0089	ND	ND	ND	0.0054	ND	0.007	0.012	NS	NS	NS
March-10	0.0027 J	NS	ND	0.0051	0.00083 J	ND	0.0078	ND	0.00097 J	ND	0.019	0.036	0.0046 J	0.0063	NS	NS	NS
June-10	0.00069 J	NS	ND	0.0041 J	0.0019 J	ND	0.0054 J	ND	ND	ND	0.018	0.034	0.0036 J	0.011	NS	NS	NS
March-11	0.0026 J	NS	0.0009 J	0.012	0.0077	ND	NS	NS	0.0073	ND	0.0043 J	0.0062	0.0063	0.0083	NS	NS	NS
March-13	ND	NS	ND	0.01	ND	ND	0.062	ND	ND	0.00082	0.0033	0.0047	0.005	0.0071	NS	NS	NS
October-13	0.0014	NS	ND	0.0071	0.0018	ND	0.0011	ND	ND	0.00059	0.0016	0.0171	0.0012	0.0044	NS	NS	NS
April-14	0.001	NS	0.0018	0.0088	0.0027	ND	0.00082	ND	ND	0.012	0.017	0.0049	0.0019	0.0081	NS	NS	NS
December-14	0.0024	NS	0.0014	0.01	NS	0.00068	0.0814	0.00052	ND	0.0064	0.0093	0.0065	0.0061	0.0085	NS	NS	NS
May-15	0.0528	NS	0.0021	0.0049	0.0035	ND	0.0437	0.002	ND	0.0039	0.0084	0.0037	0.0036	0.0081	NS	NS	NS
November-15	0.004	NS	0.0051	0.0112	0.0055	0.0035	0.0495	0.0013	0.00067	0.0049	0.0948	0.004	0.0094	0.01	NS	NS	NS
May-16	0.00096	NS	0.001 JD3	0.0054	0.0013	ND	0.00021 J	ND	0.00072	0.0004 J	0.0036	0.0138	0.0015	0.0046	NS	NS	NS
November-16	0.0018	NS	0.00016 J	0.0075	0.0016	ND	0.00018 J	ND	0.00043 J	0.00018 J	0.0035	0.015	0.0012	0.012	NS	NS	NS
May-17	0.0028	NS	0.00061 JD3	0.0066	0.0024	0.0011 B	0.005	0.00093	ND	ND	0.0025 JD3	NS	NS	NS	NS	NS	NS
November-17	0.00094 JD3	NS	ND	0.0074	0.0027	0.002 JD3	0.0033	NS	NS	ND	0.0018 JD3	0.0158	0.00076 JD3	0.0052	NS	0.0007 JD3	NS
May-18	0.0019 JD3	NS	0.0028	0.0074	0.0033	ND	0.0045	0.00093	ND	0.00075	0.0025	0.0035	0.0014 JD3	0.0058	NS	0.0015 JD3	NS
December-18	0.001	NS	0.0003 J	0.0077	0.004	0.00022 J	0.0025	0.00028 J	0.00024 J	0.00049 J	0.0048	0.0153	0.0012 JD3	0.0046	NS	0.0014	NS
May-19	0.0023 JD3	NS	ND	0.007	0.0035	ND	0.0041	ND	ND	0.00059 JD3	0.0051	0.0155	0.0015 JD3	0.005	NS	0.0027	NS
November-19	ND	NS	0.25	0.0072	0.0015	ND	0.0046	ND	ND	ND	0.00073 JD3	0.0028	0.0011	0.0054	NS	ND	NS
May-20	0.00084 JD3	NS	0.0011 J	0.0084	0.0016 JD3	0.00029 J	0.0349	ND	0.0025 JD3	0.00023 J	0.0027	0.0028	0.00095	0.0052	NS	0.00087 JD3	NS

ND: Non-Detect NS: Not Sampled

Event Date	GL-02 (-29)	GL-03R (-16)	GL-05 (-25)	GL-08 (-36)	GL-09 (-20)	GL-10 (-31)	GL-11 (-33)	GL-12 (-17)	GL-13 (-26)	GL-14 (-33)	GL-15 (-36)	GL-16 (-6)	GL-17 (-31)	GL-18 (-33)	GL-18R (-33)	GL-20 (-36)	LF-01D
November-20	0.00096	NS	0.0011	0.0161	0.0012	ND	0.003	0.00068	ND	ND	0.0037	0.0026	0.0012	0.0041	NS	0.0011	NS
May-21	ND	NS	NS	0.0114	0.0088	ND	ND	ND	ND	ND	0.0035	0.0226	ND	0.0058	NS	0.00051	NS
November-21	0.0014	NS	0.0107	0.007	0.003	ND	0.00022 J	0.00024 J	ND	ND	NS	0.0038	0.00078	0.0043	NS	0.00093	NS
April-22	ND	NS	ND	0.0103 J	ND	ND	ND	ND	ND	ND	NS	ND	ND	0.0082 J	NS	ND	ND
November-22	0.001072 J	NS	ND	0.008602	0.00076 J	ND	0.01446	ND	ND	ND	0.001345 J	0.003213	0.001629 J	0.004588	NS	0.001078 J	0.001096 J
May-23	0.001222 J	NS	ND	0.006554	0.001077 J	NS	0.0597	ND	ND	ND	ND	ND	0.0006718 J	NS	NS	0.001087 J	0.001792 J
October-23	0.001691 J	NS	ND	0.0064	0.002612	ND	ND	ND	ND	ND	0.001076 J	ND	0.001607 J	NS	NS	0.0009522 J	0.001357 J
May-24	0.0008707 J	0.02731	0.005612	0.006578	0.0162	0.002755	ND	0.001785 J	0.003614	ND	ND	0.01992	0.003162	NS	0.01639	0.0009292 J	0.01222

Parameter: Nitrate (units=mg/L, PAL=10)

July-09	ND	NS	ND	ND	ND	ND	ND	ND	ND	ND	ND	ND	ND	ND	NS	NS	NS
October-09	ND	NS	ND	ND	ND	ND	ND	ND	ND	ND	ND	ND	ND	0.14	NS	NS	NS
March-10	ND	NS	0.054	ND	ND	ND	ND	0.05	ND	0.22	ND	ND	ND	ND	NS	NS	NS
June-10	ND	NS	ND	ND	ND	ND	ND	ND	ND	ND	ND	ND	ND	ND	NS	NS	NS
March-11	ND	NS	ND	ND	ND	ND	NS	NS	ND	ND	2	ND	ND	ND	NS	NS	NS
March-13	ND	NS	ND	ND	ND	ND	ND	ND	ND	ND	4	ND	ND	ND	NS	NS	NS
October-13	0.074	NS	ND	ND	ND	ND	ND	ND	ND	ND	ND	0.1	ND	ND	NS	NS	NS
April-14	ND	NS	ND	ND	ND	ND	ND	ND	ND	ND	ND	ND	ND	ND	NS	NS	NS
December-14	ND	NS	ND	ND	NS	ND	ND	ND	ND	ND	ND	ND	ND	ND	NS	NS	NS
May-15	9.2	NS	ND	ND	ND	ND	ND	ND	ND	ND	ND	ND	ND	ND	NS	NS	NS
November-15	ND	NS	0.035 J	ND	ND	ND	ND	ND	ND	ND	ND	ND	ND	ND	NS	NS	NS
May-16	ND	NS	ND	ND	ND	ND	0.03 J	0.12 M1	ND	ND	0.022 J	0.12	ND	ND	NS	NS	NS
November-16	ND	NS	ND	ND	ND	ND	ND	0.34	ND	ND	ND	ND	ND	ND	NS	NS	NS
May-17	ND	NS	ND	ND	ND	NS	NS	ND	ND	ND	ND	ND	ND	ND	NS	ND	NS
November-17	0.076 J	NS	0.12	ND	0.24	ND	ND	ND	ND	ND	0.08 J	0.11	ND	0.13	NS	ND	NS
May-18	0.086 J	NS	0.062 J	ND	ND	ND	ND	ND	ND	0.19	0.045 J	0.044 J	ND	0.062 J	NS	ND	NS

ND: Non-Detect NS: Not Sampled

Event Date	GL-02 (-29)	GL-03R (-16)	GL-05 (-25)	GL-08 (-36)	GL-09 (-20)	GL-10 (-31)	GL-11 (-33)	GL-12 (-17)	GL-13 (-26)	GL-14 (-33)	GL-15 (-36)	GL-16 (-6)	GL-17 (-31)	GL-18 (-33)	GL-18R (-33)	GL-20 (-36)	LF-01D
December-18	ND	NS	ND	ND	ND	ND	ND	ND	ND	ND	ND	0.18	ND	ND	NS	ND	NS
May-19	ND	NS	ND	ND	ND	ND	ND	ND	ND	0.31 J	0.26	0.18	ND	ND	NS	0.055 J	NS
November-19	ND	NS	ND	ND	ND	ND	ND	ND	ND	ND	ND	ND	ND	ND	NS	ND	NS
May-20	ND	NS	ND	ND	ND	ND	ND	ND	ND	ND	0.28	ND	ND	ND	NS	ND	NS
November-20	ND	NS	ND	ND	ND	ND	ND	ND	ND	ND	ND	ND	ND	ND	NS	ND	NS
May-21	ND	NS	NS	ND	ND	ND	ND	ND	ND	ND	0.94	0.26	0.13 J	ND	NS	0.3 J	NS
November-21	0.27 J	NS	0.055 J	0.12 J	ND	ND	ND	ND	ND	0.28 J	NS	0.06 J	ND	ND	NS	ND	NS
April-22	ND	NS	0.69	ND	0.11	ND	1.8 J	0.63	1.1	ND	NS	ND	ND	ND	NS	ND	ND
November-22	0.0843 J	NS	0.0994 J	0.116	0.102	0.132	0.074 J	0.0908 J	ND	0.0547 J	0.137	0.0693 J	0.0351 J	0.128	NS	ND	0.144
May-23	ND	NS	0.136	0.0744 J	0.05 J	NS	0.0282 J	0.0914 J	0.772 J	0.0667 J	0.0696 J	0.0383 J	ND	NS	NS	0.0427 J	0.331 J
October-23	ND	NS	0.0642 J	0.0658 J	0.0505 J	0.0577 J	0.043 J	0.0328 J	0.0846 J	ND	0.0757 J	0.0417 J	ND	NS	NS	0.0377 J	0.0442 J
May-24	0.429	0.0751 J	1.02	0.0665 J	0.0687 J	0.404	0.0333 J	0.0427 J	0.198	0.0785 J	0.116	0.273	0.0328 J	NS	0.066 J	0.0332 J	0.0713 J
Parameter: Nitrite (units=mg/L)																	
July-09	ND	NS	ND	ND	ND	ND	ND	ND	ND	ND	0.016	0.0057	ND	ND	NS	NS	NS
October-09	ND	NS	ND	0.0058	NS	NS	NS	0.0064	ND	NS	NS	NS	NS	ND	NS	NS	NS
March-10	ND	NS	ND	0.0064 J	0.019	0.053 J	0.036	0.0068 J	0.0064 J	0.0054 J	0.034	ND	0.0016 J	0.0025 J	NS	NS	NS
June-10	0.007 J	NS	0.0037 J	ND	0.002 J	ND	0.0052 J	0.0041 J	ND	ND	0.045	0.0052 J	0.0048 J	0.0027 J	NS	NS	NS
March-11	ND	NS	ND	ND	ND	ND	NS	NS	ND	ND	0.074	0.01 J	ND	0.0065 J	NS	NS	NS
March-13	0.022	NS	0.026	0.028	0.021	0.028	0.014	ND	0.02	0.012	0.11	ND	0.037	ND	NS	NS	NS
October-13	ND	NS	ND	ND	0.17	ND	0.011	ND	ND	ND	ND	0.065	ND	ND	NS	NS	NS
April-14	0.015	NS	ND	0.023 H3	0.019 H3	0.013 H3	ND	ND	0.016 H3	ND	ND	0.01	ND	0.016	NS	NS	NS
December-14	0.018	NS	ND	ND	NS	ND	ND	ND	0.011	ND	0.02	ND	0.012	ND	NS	NS	NS
May-15	0.12 H1	NS	ND	ND	0.068 H3	ND	ND	ND	ND	ND	ND	ND	ND	ND	NS	NS	NS
November-15	0.032	NS	0.0094 J	0.016	0.013	0.009 J	0.04	ND	0.012	ND	0.042	0.0082 J	0.032	0.016	NS	NS	NS
May-16	ND	NS	0.0036 JH1	0.014	0.0034 J	0.0016 J	0.0037 J	ND	0.014	0.0033 J	0.0041 JH1	0.033	0.0047 J	0.033	NS	NS	NS
November-16	ND	NS	ND	ND	0.064	0.009 J	0.015	ND	0.0022 J	0.002 J	0.11	0.034	0.0029 J	ND	NS	NS	NS

ND: Non-Detect NS: Not Sampled

Event Date	GL-02 (-29)	GL-03R (-16)	GL-05 (-25)	GL-08 (-36)	GL-09 (-20)	GL-10 (-31)	GL-11 (-33)	GL-12 (-17)	GL-13 (-26)	GL-14 (-33)	GL-15 (-36)	GL-16 (-6)	GL-17 (-31)	GL-18 (-33)	GL-18R (-33)	GL-20 (-36)	LF-01D
May-17	0.011	NS	0.014	0.016	0.015	0.014	0.014	ND	ND	ND	0.02	ND	ND	0.015	NS	0.024	NS
November-17	0.014	NS	0.015	0.016 H1	0.0053 J	0.0078 JH1	0.013 H1	0.0049 J	0.022	ND	0.027	0.03	0.0037 J2c	0.014	NS	0.037	NS
May-18	ND	NS	0.0055 J	0.014	0.0078 J	0.053	0.017	0.0057 J	0.0092 J	0.0086 J	0.017	ND	ND	0.012	NS	ND	NS
December-18	ND	NS	0.019	0.013 H1	ND	0.17 3c	ND	ND	0.024	0.0078 J	0.22	0.046 2c	0.039	0.013 H1	NS	0.018	NS
May-19	0.012	NS	0.016	0.012	ND	0.023	0.015	0.0065 J	0.02	0.016	0.19 2c	0.048 3c	0.0062 J	0.012	NS	0.026	NS
November-19	ND	NS	0.044	0.013	ND	0.006 J	ND	ND	ND	0.0065 J	0.0076 J	ND	ND	0.0071 J	NS	ND	NS
May-20	0.048	NS	ND	0.04	0.054	ND	0.046	0.021	0.054	ND	0.038	0.0093 J	ND	0.02	NS	0.0061 J	NS
November-20	ND	NS	ND	ND	ND	ND	ND	ND	ND	ND	ND	ND	ND	ND	NS	ND	NS
May-21	ND	NS	NS	ND	ND	ND	ND	ND	ND	ND	0.74 H1	0.06	ND	ND	NS	ND	NS
November-21	ND	NS	ND	ND	ND	ND	ND	ND	ND	ND	NS	ND	ND	ND	NS	ND	NS
April-22	0.0059 J	NS	0.048	ND	0.017	0.037 D6D8	ND	ND	ND	ND	NS	ND	0.006 J	0.0069 J	NS	0.01	ND

Parameter: Nitrogen, Nitrate-Nitrite (units=mg/L)

July-09	ND	NS	ND	ND	ND	ND	ND	ND	ND	ND	ND	ND	ND	ND	NS	NS	NS
October-09	ND	NS	ND	ND	ND	ND	ND	ND	ND	ND	ND	ND	ND	0.14	NS	NS	NS
March-10	0.018 J	NS	0.054	0.038 J	0.062	0.16	ND	0.056	ND	0.23	ND	0.011 J	ND	ND	NS	NS	NS
June-10	ND	NS	ND	ND	ND	ND	ND	ND	ND	ND	ND	ND	ND	0.0064 J	NS	NS	NS
March-11	ND	NS	ND	ND	ND	ND	NS	NS	ND	ND	2.1	0.043 J	ND	ND	NS	NS	NS
October-13	ND	NS	ND	ND	ND	ND	ND	ND	ND	ND	ND	0.17	ND	ND	NS	NS	NS
April-14	ND	NS	ND	ND	ND	ND	ND	ND	ND	ND	ND	ND	ND	ND	NS	NS	NS
December-14	ND	NS	ND	ND	NS	ND	ND	ND	ND	ND	ND	ND	NS	NS	NS	NS	NS
May-15	9.3	NS	ND	ND	ND	ND	ND	ND	ND	ND	ND	ND	ND	ND	NS	NS	NS
May-16	ND	NS	ND	ND	ND	0.017 J	0.034 J	0.12	ND	ND	0.026 J	0.15	ND	ND	NS	NS	NS
May-17	ND	NS	ND	ND	ND	ND	0.037 J	ND	0.059 J	ND	ND	ND	ND	ND	NS	0.039 J	NS
November-17	0.09 JML	NS	0.13	ND	0.24	ND	ND	ND	ND	ND	0.11	0.14	ND	0.15	NS	ND	NS
May-18	0.089 J	NS	0.067 J	0.067 J	ND	ND	ND	ND	ND	0.19	0.062 J	0.046 J	ND	0.074 J	NS	ND	NS
December-18	ND	NS	ND	ND	ND	ND	ND	ND	ND	ND	0.27	0.22	0.033 J	ND	NS	ND	NS

ND: Non-Detect NS: Not Sampled

Event Date	GL-02 (-29)	GL-03R (-16)	GL-05 (-25)	GL-08 (-36)	GL-09 (-20)	GL-10 (-31)	GL-11 (-33)	GL-12 (-17)	GL-13 (-26)	GL-14 (-33)	GL-15 (-36)	GL-16 (-6)	GL-17 (-31)	GL-18 (-33)	GL-18R (-33)	GL-20 (-36)	LF-01D
May-19	ND	NS	ND	0.036 J	ND	0.033 J	ND	ND	ND	0.32 JD3	0.44	0.23	ND	ND	NS	0.081 JB	NS
November-19	ND	NS	ND	ND	ND	ND	ND	ND	ND	ND	ND	ND	ND	ND	NS	ND	NS
May-20	ND	NS	ND	ND	ND	ND	ND	ND	ND	ND	0.31	ND	ND	ND	NS	ND	NS
November-20	ND	NS	ND	ND	ND	ND	ND	ND	ND	ND	ND	ND	ND	ND	NS	ND	NS
May-21	ND	NS	NS	ND	ND	ND	ND	ND	ND	ND	1.7	0.32	0.13 JD3	ND	NS	0.3 JD3	NS
November-21	0.27 JD3	NS	0.055 J	0.12 JD3	ND	ND	ND	ND	ND	0.28 JD3	NS	0.06 J	ND	ND	NS	ND	NS
April-22	ND	NS	0.74 D3	NS	0.13	ND	1.8 JD3	0.63 D3	1.1 D3	ND	NS	ND	ND	NS	NS	ND	NS
Parameter: pH (units=SU)																	
July-09	3.08	NS	5.99	5.87	6.3	6.41	9.21	6.08	6.77	6.26	12	12.4	10.7	4.75	NS	NS	NS
October-09	5.5	NS	5.8	7	5.9	6.5	9.2	6.1	6.2	6.5	11.2	8	7.2	5.4	NS	NS	NS
March-10	3.15	NS	6.3	5.96	6.24	7.97	9.37	6.37	5.64	6.86	12.5	13.1	7.4	9.24	NS	NS	NS
June-10	3.5	NS	6.1	9.8	5.9	6.7	9.4	6.2	6.3	6.8	11.9	8.1	7.8	9.4	NS	NS	NS
March-11	3.03	NS	6.18	6.31	6.78	6.56	NS	NS	6.37	6.59	8.61	11.4	8.21	6.5	NS	NS	NS
March-13	6.1 H6	NS	6 H6	6.2 H6	6.2 H6	6.3 H6	7.2 H6	6 H6	5.4 H6	6.4 H6	8.1 H6	6.5 H6	8 H6	2.4 H6	NS	NS	NS
October-13	3.1 H6	NS	6.4 H6	6.3 H6	6.8 H6	6.7 H6	6.9 H6	6.4 H6	6 H6	6.5 H6	7.4 H6	12.5 H6	7.9 H6	6.1 H6	NS	NS	NS
April-14	6.2 H6	NS	6 H6	6.3 H6	6.4 H6	6.3 H6	6.4 H6	6.2 H6	5.8 H6	6.2 H6	6.7 H6	6.5 H6	7.8 H6	6.1 H6	NS	NS	NS
December-14	6.4 H6H1	NS	6.3 H6	6.5 H6H1	NS	6.2 H6H1	6.6 H6H1	NS	NS	NS	7 H6	6.7 H6	7.8 H6H1	6.1 H6H1	NS	NS	NS
May-15	7.6 H3H6	NS	5.8 H3H6	6.2 H3H6	6.2 H3H6	6.3 H3H6	6.4 H3H6	5.8 H3H6	5.5 H3H6	6 H3H6	6.6 H3H6	6.4 H3H6	7.8 H3H6	6.1 H3H6	NS	NS	NS
November-15	6.2 H6H1	NS	6.1 H6H1	6.5 H6H1	6.5 H6H1	6.5 H6H1	6.6 H6H1	6.2 H6H1	5.7 H6H1	5.9 H6H1	6.9 H6H1	6.4 H6H1	8 H6H1	6.4 H6H1	NS	NS	NS
May-16	6.1 H6H1	NS	5.8 H6	6.2 H6H1	6.3 H6H1	6.2 H6H1	6.3 H6H1	6.2 H6H1	5.7 H6H1	6.2 H6H1	6.6 H6	12.3 H6H1	7.8 H6H1	5.9 H6H1	NS	NS	NS
November-16	3.1 H6H1	NS	6 H6H1	2.8 H6	6.1 H6	6.8 H6H1	6.2 H6	6.4 H6H1	5.9 H6H1	6.4 H6H1	11.9 H6H1	12 H6H1	7.7 H6	2.4 H6	NS	NS	NS
May-17	6.4 H6H1	NS	6.1 H6H1	6.1 H6H1	6.2 H6H1	6.2 H6	6.3 H6	6.1 H6H1	5.6 H6H1	6.2 H6H1	6.8 H6H1	6.5 H6H1	7.8 H6H1	6.2 H6H1	NS	8.8 H6H1	NS
November-17	6.2 H6	NS	6.2 H6	6.4 H3H6	6.2 H6H1	6.6 H3H6	6.5 H3H6	6.1 H6H1	5.7 H6H1	6.5 H3H6	6.8 H6H1	12.1 H6	7.8 H6H1	6.2 H6H1	NS	6.9 H6H1	NS
May-18	6.5 H6H1	NS	6 H6	6.4 H6H1	6.2 H6H1	6.1 H6H1	6.2 H6H1	6 H6H1	5.6 H6H1	6.6 H6H1	6.6 H6	7.2 H6	8.2 H6H1	6.4 H6H1	NS	8.8 H6H1	NS
December-18	6.3 H6H1	NS	5.7 H6H1	6.5 H6H1	6.2 H6H1	6.5 H6H1	6.5 H6H1	6.2 H6H1	5.6 H6H1	6.4 H6H1	12.1 H6H1	12.4 H6H1	8.1 H6H1	6.4 H6H1	NS	8.9 H6H1	NS
May-19	6.2 H3H6	NS	5.6 H3H6	6.2 H3H6	6.5 H3H6	6.4 H3H6	6.1 H3H6	6 H3H6	5.5 H3H6	6.2 H3H6	12.6 H3H6	12.5 H3H6	7.5 H3H6	6.2 H3H6	NS	8.6 H3H6	NS

ND: Non-Detect NS: Not Sampled

Event Date	GL-02 (-29)	GL-03R (-16)	GL-05 (-25)	GL-08 (-36)	GL-09 (-20)	GL-10 (-31)	GL-11 (-33)	GL-12 (-17)	GL-13 (-26)	GL-14 (-33)	GL-15 (-36)	GL-16 (-6)	GL-17 (-31)	GL-18 (-33)	GL-18R (-33)	GL-20 (-36)	LF-01D
November-19	4.9 H3H6	NS	5.6 H3H6	6 H3H6	6.5 H3H6	6.7 H3H6	5 H3H6	6 H3H6	5.7 H3H6	6.7 H3H6	7.4 H3H6	6.4 H3H6	8 H3H6	6.2 H3H6	NS	8 H3H6	NS
May-20	6.2 H3H6	NS	6.5 H3H6	6.3 H3H6	6.3 H3H6	6.1 H3H6	6.4 H3H6	6 H3H6	5.2 H3H6	6 H3H6	8.1 H3H6	6.4 H3H6	7.7 H3H6	6 H3H6	NS	8.2 H3H6	NS
November-20	6.2 H3H6	NS	5.8 H3H6	12.3 H3H6	6.2 H3H6	6.4 H3H6	6.2 H3H6	6.1 H3H6	5.2 H3H6	6.3 H3H6	12.4 H3H6	6.5 H3H6	7.7 H3H6	6.2 H3H6	NS	12.4 H3H6	NS
May-21	8 H3H6	NS	NS	6.1 H3H6	10.3 H3H6	6.4 H3H6	6.3 H3H6	6.2 H3H6	5.3 H3H6	6.4 H3H6	11.8 H3H6	12.4 H3H6	7.8 H3H6	6 H3H6	NS	6.9 H3H6	NS
November-21	6.2 H3H6	NS	6.1 H3H6	6.2 H3H6	6.3 H3H6	5.7 H3H6	6.2 H3H6	6 H3H6	5.2 H3H6	6 H3H6	NS	6.4 H3H6	7.9 H3H6	6.1 H3H6	NS	8.6 H3H6	NS
April-22	NS	NS	NS	6 H3H6	NS	NS	NS	NS	NS	NS	NS	NS	7.8 H3H6	5.9 H3H6	NS	8.6 H3H6	7.4 H3H6

Parameter: Potassium (T) (units=mg/L)

July-09	19	NS	6.3	5.4	14	6.7	1.6	3.6	26	2.1	78	120	220	26	NS	NS	NS
October-09	16	NS	1.8	4.9	11	6.9	1.8	3.2	1.9	0.94	63	70	54	9.5	NS	NS	NS
March-10	14	NS	4.6	5	12	1.7	1.8	3.3	2.7	1.1	75	100	56	7.2	NS	NS	NS
June-10	17 B	NS	5.4 B	6 B	11 B	14 B	1.7 B	3.2 B	2 B	1.4 B	72 B	84 B	54 B	11 B	NS	NS	NS
March-11	14	NS	6.3	5.2	11	6.5	NS	NS	1.8	1.2	82	86	69	6.9	NS	NS	NS
March-13	15.2	NS	7.1	7.4	12	1.5	2.5	3.4	2.4	1.1	95	63	55.4	6.3	NS	NS	NS
October-13	15.1	NS	9.37 M1	7.7	11.4	1.3	1.15	3.29	2.52	1.33	35.2	12.1	61.7	6.4 M1	NS	NS	NS
April-14	14.7	NS	8.2	7.5	11.2	1.1	0.93	3.1	2.2	1.1	39.1	68.4	51.7	6.6 M6	NS	NS	NS
December-14	15.8	NS	8.66	7.38	NS	1.09	1.52	4.55	2.61	1.82	36.6	67.6	54.2	7.11	NS	NS	NS
May-15	58.4	NS	5.73	6.54	10	1.15	1.08	2.96	2.16	1.25	35.5	61.8	51.6	6.38	NS	NS	NS
November-15	11.5	NS	6.93	7.2	10.6	1.14	1.46	2.9	1.81	1.65	37	58.8	40.4	6.67	NS	NS	NS
May-16	15.2	NS	5.84	6.99	10.7	1.19	0.996	3.2	2.36	1.22	35.3	14.2	55.1	7.05 B	NS	NS	NS
November-16	11.7	NS	6.14	5.2	10.6	1.07	0.943	3.38	2.21	0.999	42.6	11.8	52.8	7.77	NS	NS	NS
May-17	16.3	NS	7.05	7.18	10.6	1.07	0.906	3.79	2.68	1.19	36.9	65.4	176	7.01	NS	241 M1	NS
November-17	14.4	NS	7.81	6.21	11.3	1.09	0.895	3.77	2.6	0.992	35.6	10	49.9	6.42	NS	224	NS
May-18	14	NS	6.95	6.98	19	1.12	1.03	3.35	2.92	1.3	38.6	67.3 M1	51.7	8.56	NS	117	NS
December-18	14.8	NS	6.82	6.88	25.2	1.45	1.01	4.48	3.15	1.2	34.5	9.83	46.6	6.45	NS	216	NS
May-19	14.7	NS	6.96	7.13	20.9	1.11	1.09	4.25	3.21	1.23	46.7	8.1 M1	52.9	6.7	NS	209	NS
November-19	11.5	NS	1.42	7.15	11.6	1.17	1.07	4.7	2.98	1.37	35.4	61.8	56.1	6.76	NS	232	NS

ND: Non-Detect NS: Not Sampled

Event Date	GL-02 (-29)	GL-03R (-16)	GL-05 (-25)	GL-08 (-36)	GL-09 (-20)	GL-10 (-31)	GL-11 (-33)	GL-12 (-17)	GL-13 (-26)	GL-14 (-33)	GL-15 (-36)	GL-16 (-6)	GL-17 (-31)	GL-18 (-33)	GL-18R (-33)	GL-20 (-36)	LF-01D
May-20	12.6	NS	7.59	6.9	10	1.19	1.6	3.6	3.56	1.09	41.1	70.2	55.7	6.7	NS	216	NS
November-20	10.4	NS	7.82 P6	6.28	10.7	1.16	1.1	3.79	3	1.01	36.2	61.1	49.3	6.54	NS	205	NS
May-21	11.1	NS	NS	6.89	52.7	1.22	1.09	4.07	3.65	1.31	33.3	7.86	52.1	7.34	NS	167	NS
November-21	13.3	NS	7.92	7.42	10.9	1.13	1.06	4.54	3.53	1.62	NS	56.8	53.4	6.48	NS	211	NS
April-22	NS	NS	11	9.76	13.9	1.49	1.16	5.52	5.5	2.44	NS	NS	65.1	8.97	NS	357	10.7
November-22	13.7	NS	8.13	6.08	9.91	1.18	1.18	3.92	3.38	1.38	31.1	59.1	52.6	6.29	NS	237	4.08
May-23	10.4	NS	8.8	6.89	9.86	NS	0.244	5.63	3.4	1.29	36.4	66.5	50.7	NS	NS	180	4.13
October-23	11.4	NS	7.29	6.83	11.1	1.37	1.26	4.06	4.03	1.58	26.9	72.6	44.4	NS	NS	199	4.36
May-24	10.3	3.66	5.73	6.56	12.3	1.67	1.05	2.98	3.86	1.55	32.2	11.3	41.8	NS	9.36	199	4.14
Parameter: Selenium (T) (units=mg/L, PAL=0.05)																	
July-09	0.024	NS	0.015	0.019	0.026	ND	ND	0.0055	ND	ND	0.007	0.04	0.015	0.026	NS	NS	NS
October-09	0.017	NS	0.01	0.014	0.016	ND	ND	ND	ND	ND	0.034	0.041	0.033	0.03	NS	NS	NS
March-10	0.0096	NS	0.0077	0.013	0.01	ND	ND	0.0027 J	0.0021 J	ND	0.0078	0.0025 J	0.016	0.013	NS	NS	NS
June-10	0.0093	NS	0.0078	0.0097	0.0084	ND	ND	ND	0.0021 J	ND	0.0075	ND	0.012	0.0093	NS	NS	NS
March-11	0.014 J	NS	0.0014 J	0.0064	0.0098	0.0007 J	NS	NS	0.0017 J	ND	0.032	0.027	0.024	0.021	NS	NS	NS
March-13	ND	NS	ND	ND	ND	ND	ND	ND	ND	0.0026	0.029	ND	ND	ND	NS	NS	NS
October-13	ND	NS	ND	ND	ND	ND	ND	ND	ND	ND	ND	ND	0.0007	ND	NS	NS	NS
April-14	ND	NS	ND	ND	ND	ND	ND	ND	ND	0.0045	ND	ND	0.00065	ND	NS	NS	NS
December-14	ND	NS	ND	ND	NS	ND	ND	ND	ND	0.0105	ND	ND	0.00074	ND	NS	NS	NS
May-15	0.0099	NS	ND	ND	ND	ND	0.0005	ND	ND	0.025	ND	ND	ND	ND	NS	NS	NS
November-15	ND	NS	ND	0.00042 J	0.00054	ND	0.00031 J	ND	ND	0.0094	0.00037 J	ND	0.00076	0.0011	NS	NS	NS
May-16	ND	NS	0.0007 JD3	ND	0.00073	ND	ND	0.00014 J	0.00099 J	ND	0.0024 JD3	0.00029 J	0.0006	0.00042 J	NS	NS	NS
November-16	ND	NS	ND	0.00014 J	0.0002 J	ND	ND	ND	0.00017 J	ND	0.00067	0.00034 J	0.00059	0.00018 J	NS	NS	NS
May-17	0.00048 J	NS	ND	0.00029 J	0.00043 J	ND	0.00014 J	ND	ND	ND	0.00094 JD3	0.0024	0.0018	0.00019 J	NS	0.00088 M1	NS
November-17	ND	NS	ND	ND	0.00017 J	ND	ND	ND	ND	0.0034	ND	0.00047 J	0.0015 JD3	ND	NS	ND	NS
May-18	ND	NS	ND	ND	0.00052	ND	ND	ND	ND	ND	0.00026 J	0.00032 J	ND	ND	NS	ND	NS

ND: Non-Detect NS: Not Sampled

Event Date	GL-02 (-29)	GL-03R (-16)	GL-05 (-25)	GL-08 (-36)	GL-09 (-20)	GL-10 (-31)	GL-11 (-33)	GL-12 (-17)	GL-13 (-26)	GL-14 (-33)	GL-15 (-36)	GL-16 (-6)	GL-17 (-31)	GL-18 (-33)	GL-18R (-33)	GL-20 (-36)	LF-01D
December-18	ND	NS	ND	0.00015 J	ND	ND	ND	ND	0.00073	0.0017	0.0011	0.00027 J	0.0013 JD3	ND	NS	0.00038 J	NS
May-19	ND	NS	ND	ND	ND	ND	ND	ND	ND	0.00083 JD3	0.00098	0.00035 J	0.00076 JD3	ND	NS	0.000872 J	NS
November-19	ND	NS	0.0011	0.00016 J	0.00027 J	ND	ND	ND	ND	ND	ND	ND	0.00073	ND	NS	0.00094 JD3	NS
May-20	ND	NS	ND	ND	ND	ND	ND	ND	ND	ND	0.00092 JD3	ND	0.00068 JD3	ND	NS	ND	NS
November-20	ND	NS	ND	0.00015 J	0.00026 J	ND	ND	ND	ND	ND	0.00018 J	0.00016 J	0.00068	ND	NS	0.00047 J	NS
May-21	ND	NS	NS	ND	0.0016	ND	ND	ND	ND	ND	0.0015	ND	ND	ND	NS	0.0011	NS
November-21	0.00015 J	NS	0.00017 J	0.0002 J	0.0002 J	ND	ND	ND	ND	ND	NS	0.00029 J	0.00061	0.0001 J	NS	0.0005	NS
April-22	ND	NS	ND	ND	ND	ND	ND	ND	ND	ND	NS	ND	ND	ND	NS	ND	ND
November-22	ND	NS	ND	ND	ND	ND	ND	ND	ND	0.0121	ND	ND	ND	ND	NS	ND	ND
May-23	ND	NS	ND	ND	ND	NS	0.00231 J	ND	ND	ND	ND	ND	ND	NS	NS	ND	ND
October-23	ND	NS	ND	ND	ND	ND	ND	ND	ND	ND	ND	ND	ND	NS	NS	ND	ND
May-24	ND	ND	0.00186 J	ND	ND	ND	ND	ND	ND	ND	ND	ND	ND	NS	ND	ND	ND

Parameter: Silver (T) (units=mg/L, PAL=0.094)

July-09	ND	NS	ND	ND	ND	ND	ND	ND	ND	ND	ND	ND	ND	ND	NS	NS	NS
October-09	ND	NS	ND	ND	ND	ND	ND	ND	ND	ND	ND	ND	ND	ND	NS	NS	NS
March-10	0.00063 J	NS	0.00092 J	0.001 J	0.00066 J	0.00087 J	0.0012	0.00081 J	0.00086 J	0.00082 J	0.00064 J	0.00055 J	0.00094 J	0.001 J	NS	NS	NS
June-10	ND	NS	ND	ND	ND	ND	ND	ND	ND	ND	ND	ND	ND	ND	NS	NS	NS
March-11	ND	NS	ND	ND	ND	ND	NS	NS	ND	ND	ND	ND	ND	ND	NS	NS	NS
March-13	ND	NS	ND	ND	ND	ND	ND	ND	ND	ND	ND	ND	ND	ND	NS	NS	NS
October-13	0.00055	NS	ND	ND	ND	ND	ND	ND	ND	ND	ND	ND	ND	0.00053	NS	NS	NS
April-14	ND	NS	ND	ND	ND	ND	ND	ND	ND	ND	ND	ND	ND	ND	NS	NS	NS
December-14	ND	NS	ND	ND	NS	ND	ND	ND	ND	ND	ND	ND	ND	ND	NS	NS	NS
May-15	0.0016	NS	ND	ND	ND	ND	ND	ND	ND	ND	ND	ND	ND	ND	NS	NS	NS
November-15	ND	NS	ND	ND	ND	ND	ND	ND	ND	ND	ND	ND	ND	ND	NS	NS	NS
November-16	ND	NS	ND	0.00001 J	ND	ND	ND	ND	ND	ND	ND	ND	ND	ND	NS	NS	NS

ND: Non-Detect NS: Not Sampled

Event Date	GL-02 (-29)	GL-03R (-16)	GL-05 (-25)	GL-08 (-36)	GL-09 (-20)	GL-10 (-31)	GL-11 (-33)	GL-12 (-17)	GL-13 (-26)	GL-14 (-33)	GL-15 (-36)	GL-16 (-6)	GL-17 (-31)	GL-18 (-33)	GL-18R (-33)	GL-20 (-36)	LF-01D
May-17	ND	NS	0.00031 JD3B	0.000021 JB	ND	ND	ND	0.000059 J	0.0002 JD3	ND	0.00006 JD3B	0.000016 JB	0.000012 JB	0.000049 JB	NS	0.000012 JB	NS
November-17	ND	NS	ND	ND	ND	ND	ND	ND	ND	ND	ND	ND	ND	ND	NS	ND	NS
May-18	ND	NS	ND	ND	ND	ND	ND	ND	ND	ND	ND	ND	ND	ND	NS	ND	NS
December-18	ND	NS	ND	ND	ND	ND	ND	ND	ND	ND	ND	ND	ND	ND	NS	ND	NS
May-19	ND	NS	ND	ND	ND	ND	ND	ND	ND	ND	ND	ND	ND	ND	NS	ND	NS
November-19	ND	NS	ND	ND	ND	ND	ND	ND	ND	ND	ND	ND	ND	ND	NS	ND	NS
May-20	ND	NS	ND	ND	ND	ND	ND	ND	ND	ND	ND	ND	ND	ND	NS	ND	NS
November-20	ND	NS	ND	ND	ND	ND	ND	0.00011 J	ND	ND	ND	ND	ND	ND	NS	ND	NS
May-21	ND	NS	NS	ND	ND	ND	ND	ND	ND	ND	ND	ND	ND	ND	NS	ND	NS
November-21	ND	NS	ND	ND	ND	ND	ND	ND	ND	ND	NS	ND	ND	ND	NS	ND	NS
April-22	ND	NS	ND	ND	ND	ND	ND	ND	ND	ND	NS	ND	ND	ND	NS	ND	ND
November-22	ND	NS	ND	ND	ND	ND	ND	ND	ND	ND	ND	ND	ND	ND	NS	ND	ND
May-23	ND	NS	ND	ND	ND	NS	ND	ND	ND	ND	ND	ND	ND	NS	NS	ND	ND
October-23	ND	NS	ND	ND	ND	ND	ND	ND	ND	ND	ND	ND	ND	NS	NS	ND	ND
May-24	ND	ND	ND	ND	ND	ND	ND	ND	ND	ND	ND	ND	ND	NS	ND	ND	ND

Parameter: Sodium (T) (units=mg/L)

July-09	670	NS	400	480	340	14	16	120	53	9.3	29	1,600	280	620	NS	NS	NS
October-09	590	NS	380	560	310	15	19	110	31	8.7	2,100	2,000	1,200	670	NS	NS	NS
March-10	600	NS	380	530	310	10	20	110	62 J	8.3	420	140	1,100	620	NS	NS	NS
June-10	700	NS	420	570	310	19	20	110	33	8.7	500	70	1,000	640	NS	NS	NS
March-11	680	NS	440	590	290	11	NS	NS	34	8.7	31	2,200	1,200	630	NS	NS	NS
March-13	370	NS	467	820	330	8.6	15.9	121	38.7	8.5	32.4	2,230	1,130	588	NS	NS	NS
October-13	688	NS	537 M1	690	302	9.91	14.1	121 M1	7.65	10.5	1,540	74.9	1,390	680 M1	NS	NS	NS
April-14	738	NS	505	759	314	9.5	13.4	115	41.1	10.1	1,710	2,400	1,270	664 M6	NS	NS	NS
December-14	742	NS	522	625	NS	9.01	14.6	150	41.4	12.4	1,640	2,250	1,270	670	NS	NS	NS
May-15	91.5	NS	418	614	279	8.63	13.1	107	38.5	9.32	1,530	2,020	1,130	632	NS	NS	NS

ND: Non-Detect NS: Not Sampled

Event Date	GL-02 (-29)	GL-03R (-16)	GL-05 (-25)	GL-08 (-36)	GL-09 (-20)	GL-10 (-31)	GL-11 (-33)	GL-12 (-17)	GL-13 (-26)	GL-14 (-33)	GL-15 (-36)	GL-16 (-6)	GL-17 (-31)	GL-18 (-33)	GL-18R (-33)	GL-20 (-36)	LF-01D
November-15	632	NS	470	653	283	9.21	12.9	117	33.5	11.2	1,540	2,120	1,160	632	NS	NS	NS
May-16	812	NS	459	693	297	10.1	14.2	124	42.7	9.97	1,560	265	1,270	684	NS	NS	NS
November-16	639	NS	485	445	284	9.09	13.2	118	40.2	8.84	486	242	1,210	635	NS	NS	NS
May-17	781	NS	505	674 M1	300	9.02	13	134	43.3	9.69	1,950	2,210	212	662	NS	350 M1	NS
November-17	749	NS	527	623 M1	326	9.56	13.4	122 M6	44.6	9.5	1,860	180	996	624	NS	1,300	NS
May-18	607	NS	489	484	289	9.54	14.2	NS	NS	NS	1,380	2,240 M6	885	358	NS	159	NS
December-18	729	NS	405	684	244	10.3	14.1	149	43.1	9.99	322	172	1,090	661	NS	326	NS
May-19	794	NS	514	615	290	9.48	15.7	145	58.1	10.7	297	96.1 M1	1,270	656	NS	319	NS
November-19	645	NS	103	616 M6	327 P6	9.24	14.5	147 M6	48.9	11	1,660	2,440	1,250	665	NS	529	NS
May-20	628	NS	383	511	297	9.33	14.9	123	46.8	9.48	652	2,250	1,190	630	NS	404	NS
November-20	605	NS	561 P6	594	284	10.2	16.1	118 P6	56.9 P6	9.49	1,530	2,150	1,200	653	NS	333	NS
May-21	647	NS	NS	673	209	10.7	17.2	143	75.2	10.9	584	111	1,320	670	NS	992	NS
November-21	698	NS	307	669	290	9.15	16.1	144	68.5	11.9	NS	2,250	1,160	593	NS	327	NS
April-22	NS	NS	486	650	267	12.1	17	165	97.3	17.1	NS	NS	1,910	616	NS	569	32.5
November-22	804	NS	559	624	302	10.1	15.9	130	63	10.7	1,400	2,370	1,220	609	NS	395	389
May-23	603	NS	791	706	308	NS	35.1	198	76.8	9.44	1,840	2,360	1,520	NS	NS	403	379
October-23	619	NS	538	669	309	11.4	17	135	68.1	11.7	1,620	2,080	1,100	NS	NS	356	366
May-24	646	497	176	681	290	11	16.5	71.3	101	11.3	1,590	211	1,180	NS	1,010	353	449

Parameter: Specific Conductance (units=umhos/cm)

July-09	4,400	NS	3,100	3,200	2,400	290	330	1,200	1,300	210	6,600	11,000	3,300	5,400	NS	NS	NS
October-09	5,300	NS	4,400	5,200	2,700	NS	1,400	1,800	2,900	NS	14,000	13,000	7,900	5,300	NS	NS	NS
March-10	4,400	NS	2,900	4,400	2,500	200	300	1,200	1,800	240	7,800	9,600	6,700	5,900	NS	NS	NS
June-10	4,300	NS	4,700	9,400	4,300	300	1,700	1,100	2,200	340	8,900	11,000	22,000	18,000	NS	NS	NS
March-11	4,600	NS	3,200	3,800	2,400	290	NS	NS	1,700	290	2,000	8,800	6,600	5,500	NS	NS	NS
March-13	5,450	NS	3,820	6,100	2,610	257	427	1,360	4,300	267	2,580	13,600	7,530	6,830	NS	NS	NS
October-13	4,680	NS	3,890	5,410	2,400	244	281	1,220	3,520	332	8,920	8,370	7,150	5,420	NS	NS	NS

ND: Non-Detect NS: Not Sampled

Event Date	GL-02 (-29)	GL-03R (-16)	GL-05 (-25)	GL-08 (-36)	GL-09 (-20)	GL-10 (-31)	GL-11 (-33)	GL-12 (-17)	GL-13 (-26)	GL-14 (-33)	GL-15 (-36)	GL-16 (-6)	GL-17 (-31)	GL-18 (-33)	GL-18R (-33)	GL-20 (-36)	LF-01D
December-14	4,100	NS	5,250	5,210	NS	256	359	NS	NS	NS	7,400	6,100	10,000	12,900	NS	NS	NS
May-15	1,680	NS	4,160	5,260	2,450	200	357	1,300	4,240	601	10,400	13,300	7,610	6,240	NS	NS	NS
November-15	4,730	NS	3,830	4,790	2,240	179	322	1,130	3,830	1,820	9,110	11,500	6,610	5,950	NS	NS	NS
May-16	NS	NS	4,150	4,850	2,370	279	314	NS	NS	NS	10,000	NS	NS	5,500	NS	NS	NS
November-16	4,560	NS	4,190	3,700	2,330	232	290	1,270	4,070	233	6,150	6,560	6,920	6,340	NS	NS	NS
May-17	5,140	NS	4,360	5,050	2,420	364	356	1,340	5,130	439	9,760	12,700	6,980	5,430	NS	2,760	NS
November-17	4,320	NS	4,040	4,830	2,190	286	319	1,270	4,600	265	8,710	6,990	6,240	4,970	NS	7,080	NS
May-18	5,860	NS	3,320	5,440	2,720	315	359	1,210	6,100	316	9,510	14,400	8,020	6,400	NS	3,220	NS
December-18	5,410	NS	4,720	5,050	2,650	348	239	1,490	6,200	320	7,040	7,870	7,200	6,020	NS	2,920	NS
May-19	5,580	NS	4,870	5,030	2,610	305	277	1,580	5,950	670	8,510	8,920	7,340	5,960	NS	2,720	NS
November-19	4,900	NS	1,550	5,190	2,640	285	236	1,650	5,170	671	10,500	14,000	8,240	6,270	NS	5,210	NS
May-20	4,870	NS	4,200	4,520	2,510	250	363	1,490	4,970	273	8,680	12,600	7,080	5,500	NS	4,210	NS
November-20	4,470	NS	5,620	4,640	2,880	368	341	1,370	7,120	347	9,160	14,500	7,070	882	NS	2,850	NS
May-21	4,680	NS	NS	5,010	2,010	324	372	1,380	6,360	326	5,710	8,660	7,320	5,690	NS	6,310	NS
November-21	5,410	NS	4,530	5,640	2,420	324	313	1,480	6,120	859	NS	12,900	7,260	5,730	NS	2,970 3c	NS
April-22	4,680	NS	4,850	5,050	2,310	310	321	1,530	6,210	1,340	NS	11,300	6,270	5,040	NS	2,380	810
November-22	5,200	NS	5,000	4,900	2,300	350	360	1,300	5,300	620	9,000	13,000	7,500	5,500	NS	2,800	3,300
Parameter: Sulfate (units=mg/L)																	
July-09	140	NS	400	210	140	42	4.8	190	1,400	32	91	38	1,100	170	NS	NS	NS
October-09	130	NS	210	76	120	30	3.5	180	880	320	240	370	400	140	NS	NS	NS
March-10	130	NS	310	130	170	11	7.8	250	1,600	35	140	360	410	170	NS	NS	NS
June-10	95	NS	180	140	120	17	2.3	240	1,800	27	69	520	450	33	NS	NS	NS
March-11	110	NS	230	140	100	15	NS	NS	1,500	42	460	290	360	44	NS	NS	NS
March-13	135	NS	457	NS	77.5	NS	NS	NS	NS	NS	29.7	496	304	22.5	NS	NS	NS
August-13	NS	NS	NS	54.1	NS	23.9	ND	48.2	2,920	947	NS	NS	NS	NS	NS	NS	NS
October-13	97.6	NS	362	236	120	22.5	ND	231	2,270	65.7	236	37.2	402	36.2	NS	NS	NS

ND: Non-Detect NS: Not Sampled

Event Date	GL-02 (-29)	GL-03R (-16)	GL-05 (-25)	GL-08 (-36)	GL-09 (-20)	GL-10 (-31)	GL-11 (-33)	GL-12 (-17)	GL-13 (-26)	GL-14 (-33)	GL-15 (-36)	GL-16 (-6)	GL-17 (-31)	GL-18 (-33)	GL-18R (-33)	GL-20 (-36)	LF-01D
April-14	131	NS	586	241	109	28.8	ND	228	3,060	90.5	311	458	395	37.2	NS	NS	NS
December-14	98.4	NS	540	177	NS	23.2	ND	243	3,360	714	244	453	375	34.4	NS	NS	NS
May-15	452	NS	917	151	114	25.5	ND	225	2,730	211	267	447	395	30.1	NS	NS	NS
November-15	133	NS	663	154	115	18.3 B	5.2 JB	223 B	2,700	1,120	263 B	491 B	372 B	37 B	NS	NS	NS
May-16	125	NS	1,090	144	71.6	20.2 B	2.5 JB	230	2,690	141	253 B	54.7	397 B	30.2	NS	NS	NS
November-16	117 B	NS	920	79.9	83 B	8.5 JB	3.8 JB	249	2,820 B	12 B	71.4	58.7 M1	421	14 B	NS	NS	NS
May-17	112	NS	853	140	62.8 B	8.1 JB	ND	225	3,230	117	208	456	359	12.7 B	NS	527	NS
November-17	138	NS	944	158	100	7.2 J	3.8 J	223	3,450	4.6 J	249	18.4	436	ND	NS	793	NS
May-18	116	NS	806	147	193	17.7	7.1 J	189 MH	4,040	13.7	222	488	421	25	NS	571	NS
December-18	139	NS	1,090	151	273	18.8	6.1 J	232	4,130	10 J	51.3	32.4	412	35.3	NS	594	NS
May-19	141	NS	1,220	147	172	ND	ND	237	4,210	238	51 J	21.9	363	ND	NS	527	NS
November-19	126	NS	493	140	110	31	ND	255	3,830	197	234	527	374	34.8	NS	610	NS
May-20	144	NS	1,160	150	94.2	8.1 J	21.1	244	3,520	ND	197	462	355	31.7	NS	346	NS
November-20	136	NS	1,080	153	104	12.4 J	14.8 JD3	188 M6	3,160	ND	215	465	359	33.9	NS	509	NS
May-21	143	NS	NS	161	179 JD34c	32.1	30.8	192	4,580	32.5	ND	ND	346	29	NS	574	NS
November-21	137	NS	1,100	262	129	38.7	9.4 J	217	5,250	302	NS	487	380	37.9	NS	432	NS
April-22	158	NS	1,320	206	122	46.1	18.8	231	5,130	697	NS	602	1,520	34.4	NS	502	217
November-22	160	NS	980	250	100	62	22	190	4,400	180	170	440	380	42	NS	430	170
May-23	130	NS	1,000	220	120	NS	110	180	2,800	52	220	420	380	NS	NS	410	190
October-23	140	NS	1,200	230	110	44	20	200	3,200	150	210	420	330	NS	NS	350	200
May-24	96	630	960	250	90	46	31	170	2,600	160	200	92	390	NS	62	280	410

Parameter: **Thallium (T) (units=mg/L, PAL=0.002)**

July-09	ND	NS	ND	ND	ND	ND	ND	ND	ND	ND	0.0023	ND	0.0023	ND	NS	NS	NS
October-09	ND	NS	ND	ND	ND	ND	ND	ND	ND	ND	ND	ND	ND	ND	NS	NS	NS
March-10	ND	NS	ND	ND	ND	ND	ND	ND	ND	ND	ND	ND	ND	ND	NS	NS	NS
June-10	ND	NS	ND	ND	ND	ND	ND	ND	ND	ND	ND	ND	ND	ND	NS	NS	NS

ND: Non-Detect NS: Not Sampled

Event Date	GL-02 (-29)	GL-03R (-16)	GL-05 (-25)	GL-08 (-36)	GL-09 (-20)	GL-10 (-31)	GL-11 (-33)	GL-12 (-17)	GL-13 (-26)	GL-14 (-33)	GL-15 (-36)	GL-16 (-6)	GL-17 (-31)	GL-18 (-33)	GL-18R (-33)	GL-20 (-36)	LF-01D
March-11	ND	NS	ND	ND	ND	ND	NS	NS	ND	ND	ND	ND	ND	ND	NS	NS	NS
March-13	ND	NS	ND	ND	ND	ND	ND	ND	ND	ND	ND	ND	ND	ND	NS	NS	NS
October-13	ND	NS	ND	ND	ND	ND	ND	ND	ND	ND	ND	ND	ND	ND	NS	NS	NS
April-14	ND	NS	ND	ND	ND	ND	ND	ND	ND	ND	0.00023	ND	ND	ND	NS	NS	NS
December-14	ND	NS	ND	ND	NS	ND	ND	ND	ND	ND	ND	ND	ND	ND	NS	NS	NS
May-15	0.00029	NS	ND	ND	ND	ND	ND	ND	ND	ND	ND	ND	ND	ND	NS	NS	NS
November-15	0.000023 J	NS	ND	0.000017 J	ND	ND	0.000076 J	ND	ND	ND	0.00022	ND	0.000043 J	0.000016 J	NS	NS	NS
May-16	0.000025 JB	NS	ND	ND	ND	ND	ND	0.000018 J	0.00002 J	0.000008 J	0.000065 JD3	0.000019 JB	0.000013 JB	0.000009 JB	NS	NS	NS
November-16	ND	NS	ND	0.00003 JB	ND	0.000012 JB	ND	ND	0.000009 JB	ND	ND	ND	ND	0.000049 JB	NS	NS	NS
May-17	0.000026 J	NS	ND	0.000011 J	ND	ND	0.00001 J	0.000023 J	ND	ND	0.00004 JD3	0.00002 J	0.0004	0.000031 J	NS	ND	NS
November-17	ND	NS	ND	ND	ND	ND	ND	ND	ND	ND	ND	0.000066 J	NS	NS	NS	ND	NS
May-18	ND	NS	ND	ND	ND	ND	ND	ND	0.00026 JD3B	ND	0.000036 J	0.000046 J	ND	ND	NS	ND	NS
December-18	ND	NS	ND	ND	ND	ND	ND	ND	0.000029 J	ND	0.000035 J	ND	ND	ND	NS	ND	NS
May-19	ND	NS	ND	ND	ND	ND	ND	ND	ND	ND	0.00005 J	ND	ND	ND	NS	ND	NS
November-19	ND	NS	0.0001	ND	ND	ND	ND	ND	ND	ND	ND	ND	ND	ND	NS	ND	NS
May-20	ND	NS	ND	ND	ND	ND	ND	ND	ND	ND	ND	ND	ND	ND	NS	ND	NS
November-20	ND	NS	ND	ND	ND	ND	ND	ND	ND	ND	ND	ND	ND	ND	NS	ND	NS
May-21	ND	NS	NS	ND	ND	ND	ND	ND	ND	ND	ND	ND	ND	ND	NS	ND	NS
November-21	ND	NS	ND	0.000045 J	ND	ND	ND	ND	ND	ND	NS	0.000058 J	ND	ND	NS	ND	NS
April-22	ND	NS	ND	ND	ND	ND	ND	ND	ND	ND	NS	ND	NS	ND	NS	NS	ND
November-22	ND	NS	ND	ND	ND	0.000205 J	ND	ND	ND	ND	ND	ND	ND	ND	NS	0.0001824 J	ND
May-23	ND	NS	ND	ND	ND	NS	ND	ND	ND	ND	ND	ND	ND	NS	NS	ND	ND
October-23	ND	NS	ND	ND	ND	ND	0.000163 J	ND	ND	0.0002039 J	ND	ND	ND	NS	NS	ND	ND
May-24	ND	ND	ND	ND	ND	ND	ND	ND	ND	ND	ND	ND	ND	NS	ND	ND	ND

ND: Non-Detect NS: Not Sampled

Event Date	GL-02 (-29)	GL-03R (-16)	GL-05 (-25)	GL-08 (-36)	GL-09 (-20)	GL-10 (-31)	GL-11 (-33)	GL-12 (-17)	GL-13 (-26)	GL-14 (-33)	GL-15 (-36)	GL-16 (-6)	GL-17 (-31)	GL-18 (-33)	GL-18R (-33)	GL-20 (-36)	LF-01D
Parameter: Total Dissolved Solids (units=mg/L)																	
July-09	2,600	NS	810	2,600	1,600	180	240	990	2,600	160	2,700	3,100	2,600	3,700	NS	NS	NS
October-09	1,800	NS	1,700	2,300	1,500	160	700	500	1,600	460	6,800	5,700	3,900	2,600	NS	NS	NS
March-10	2,000	NS	1,500	2,100	1,000	100	140	670	1,700	110	2,400	3,900	3,700	2,600	NS	NS	NS
June-10	2,200	NS	1,500	3,800	1,500	170	250	850	2,000	180	2,000	3,500	4,000	2,100	NS	NS	NS
March-11	2,100	NS	2,000	2,400	1,200	130	NS	NS	2,600	220	1,400	5,200	3,600	3,100	NS	NS	NS
March-13	2,730	NS	2,250	NS	1,330	NS	NS	NS	NS	NS	1,630	7,360	4,030	2,790	NS	NS	NS
August-13	NS	NS	NS	3,450	NS	ND	156	834	5,530	1,510	NS	NS	NS	NS	NS	NS	NS
October-13	2,300	NS	2,370	3,560	1,460	264	280	864	4,540	272	4,960	2,080	4,120	2,750	NS	NS	NS
April-14	2,340	NS	2,520	2,920	1,060	138	146	682	5,980	270	5,570	6,760	4,120	3,090	NS	NS	NS
December-14	2,700	NS	2,280	3,000	NS	199	220	NS	NS	NS	5,640	7,060	4,140	3,220	NS	NS	NS
May-15	985	NS	2,690	2,780	1,580	152	280	801	5,410	618	5,230	6,890	4,010	3,330	NS	NS	NS
November-15	2,730	NS	2,920	2,680	1,340	290	490	860	4,800	2,140	4,030	3,820	4,130	2,960	NS	NS	NS
May-16	2,820	NS	3,400	2,900	694	229	188	853	5,400	408	5,770	2,380	4,000	3,150	NS	NS	NS
November-16	3,120	NS	3,330	1,830	1,280	163	199	772	5,510	150	3,360	3,680	4,590	2,660	NS	NS	NS
May-17	2,800 3c	NS	3,240 2c	2,910 3c	1,390	212	215	831	7,500	399	5,580 2c	7,160 1c	3,830 1c	3,060 1c	NS	1,750	NS
November-17	3,180	NS	3,810	2,590	1,240	93	136	768	7,520	115	6,500	2,480	3,400	2,540	NS	6,080	NS
May-18	3,330	NS	2,610	2,670	1,460	215	218	643	8,150	174	7,030	7,750	5,760	3,750	NS	1,670	NS
December-18	3,060 2c	NS	3,500 2c	2,730 1c	1,500	165	173	849	9,000 2c	151	3,150 2c	2,870 1c	5,120 2c	2,860 1c	NS	1,740	NS
May-19	2,560 4c	NS	2,770 3c	2,490 3c	1,400	232	197	915	10,700 3c	596	2,690 4c	2,140 4c	3,620 H73c	3,360 3c	NS	1,720	NS
November-19	3,160 2c	NS	1,030	4,040 3c	1,240 2c	221	177	861	10,400 2c	516	7,380 2c	8,360 2c	4,520 2c	3,100 3c	NS	4,420 2c	NS
May-20	2,350 2c	NS	2,610 3c	2,230 2c	1,060 3c	158	233	868	5,400 3c	169	4,770 3c	8,550 3c	3,120 3c	3,660 3c	NS	1,550 4c	NS
November-20	2,060 3c	NS	3,610 4c	1,990 2c	1,130 3c	193	214	712	9,560 3c	190	5,340 2c	6,560 4c	4,240 3c	2,730 2c	NS	1,910 2c	NS
May-21	2,200 3c	NS	NS	2,930 3c	1,140	231	250	792	7,200 4c	224	1,910 3c	2,030 3c	3,380 4c	2,480 3c	NS	2,750 D63c	NS
November-21	2,610 2c	NS	2,960 2c	2,740 3c	1,070 3c	258	215	884	808	756	NS	6,450 4c	3,700 2c	2,180 3c	NS	1,560 2c	NS
April-22	2,580 3c	NS	3,050 4c	2,610 2c	1,250	203	201	891	8,230 3c	1,370	NS	6,550 3c	3,320 3c	2,670 2c	NS	1,450 2c	580

ND: Non-Detect NS: Not Sampled

Event Date	GL-02 (-29)	GL-03R (-16)	GL-05 (-25)	GL-08 (-36)	GL-09 (-20)	GL-10 (-31)	GL-11 (-33)	GL-12 (-17)	GL-13 (-26)	GL-14 (-33)	GL-15 (-36)	GL-16 (-6)	GL-17 (-31)	GL-18 (-33)	GL-18R (-33)	GL-20 (-36)	LF-01D
------------	-------------	--------------	-------------	-------------	-------------	-------------	-------------	-------------	-------------	-------------	-------------	------------	-------------	-------------	--------------	-------------	--------

Parameter: Turbidity (units=NTU)

July-09	4.2	NS	33	140	140	180	64	45	180	94	2	1.2	8.6	12	NS	NS	NS
October-09	130	NS	130	140	61	240	76	84	110	33	78	40	13	200	NS	NS	NS
March-10	2.8	NS	90	110	38	190	20	52	32	80	0.86	0.81	14	22	NS	NS	NS
June-10	130	NS	130	82	33	76	16	70	48	36	2	92	0.9	4.1	NS	NS	NS
March-11	3.6	NS	570	200	130	33	NS	NS	110	140	0.2	360	1.8	390	NS	NS	NS
March-13	87	NS	97.5	171	72.8	131	258	65	115	112	0.26	2.2	81.5	0.34	NS	NS	NS
October-13	1.3	NS	198	130	78.9	192	147	62.2	84.5	156	96.3	2.6	48	20.8	NS	NS	NS
April-14	134	NS	1,380	1,120 H3	748 H3	722 H3	415 H3	105 H3	728 H3	31.6 H3	1,650	135	21.7	117	NS	NS	NS
December-14	30.8	NS	65	68	NS	60.5	316	NS	NS	NS	37.4	5.5	41.8	34.8	NS	NS	NS
May-15	1,670 H1	NS	295 H1	102 H3	67.2 H3	37.2	74.5 H1	84.2 H1	82.5 H1	162 H1	770 H1	8 H1	110	106	NS	NS	NS
November-15	178	NS	228	89.5	47.4	57.5	995	94.5	173	102	3,680	4.9	152	48.3	NS	NS	NS
May-16	39.8	NS	140	147	67.5	185	252	104	211	308	290	3.3	22.7	136	NS	NS	NS
November-16	1.8	NS	84.5	0.31	43.6	57.8	112	67.6	142	56.8	13.1	0.72	11.6	0.76	NS	NS	NS
May-17	64.5	NS	90.5	136	46.7	99.5	265	63	95.8	102	120	5.1	8.6	90	NS	4.7	NS
November-17	49.1	NS	104	162 H1	61	186 H1	192 H1	79.4	162	132 H1	172	5.1	20.3	136	NS	328	NS
May-18	118	NS	132	136	42.6	212	216	154	148	51	128	9.3	8.7	97.5	NS	7.1	NS
December-18	31.6	NS	155	27.3	33.1	1.6	197	18.8	372	79	8.6	4.9	5.7	90.5	NS	6.8	NS
May-19	50.5	NS	156	160	12.7	166	275	116	90	462	21.6	6.8	14.9	101	NS	28.7	NS
November-19	30.3	NS	160	102	10.7	53	66	91	198	408	96	54.5	34.8	92	NS	73.5	NS
May-20	79	NS	116	160	78.5	168	928	161	520	118	170	14.4	43.4	315	NS	80	NS
November-20	128	NS	368	106	12.8	198	108	60.5	345	115	562	56	49.1	35.4	NS	136	NS
May-21	39	NS	NS	100 D4	10 H1	120	100 D4	55	370	120	1.4	3.5	6.6	110 D4	NS	400	NS
November-21	39	NS	450	360	15	550	37	60	320	350	NS	5.7	20	190	NS	1.4	NS
April-22	150	NS	320	200	18	290	170	75	190	40	NS	7.7	33	150	NS	65 D4	120
November-22	96	NS	340	220	74	190	98	75	210	140	240	9.3	9.8	47	NS	31	150

ND: Non-Detect NS: Not Sampled

Event Date	GL-02 (-29)	GL-03R (-16)	GL-05 (-25)	GL-08 (-36)	GL-09 (-20)	GL-10 (-31)	GL-11 (-33)	GL-12 (-17)	GL-13 (-26)	GL-14 (-33)	GL-15 (-36)	GL-16 (-6)	GL-17 (-31)	GL-18 (-33)	GL-18R (-33)	GL-20 (-36)	LF-01D
Parameter: Vanadium (T) (units=mg/L, PAL=0.086)																	
July-09	ND	NS	ND	ND	ND	ND	ND	ND	ND	ND	ND	ND	0.074	ND	NS	NS	NS
October-09	ND	NS	ND	ND	ND	ND	ND	ND	ND	ND	ND	ND	ND	ND	NS	NS	NS
March-10	ND	NS	ND	ND	ND	ND	ND	ND	ND	ND	ND	ND	ND	ND	NS	NS	NS
June-10	ND	NS	ND	ND	ND	ND	ND	ND	ND	ND	0.00054 J	0.00048 J	ND	ND	NS	NS	NS
March-11	0.02 J	NS	0.0054	ND	ND	ND	NS	NS	ND	0.00061 J	ND	ND	ND	ND	NS	NS	NS
March-13	ND	NS	ND	0.0013	ND	0.00046	0.072	ND	0.00089	0.001	0.0024 D3	ND	0.0021 D3	ND	NS	NS	NS
October-13	0.00029	NS	0.00026	0.00069	0.00059	0.00041	0.0033	0.00043	0.00059	0.0015	0.00036	0.0002	0.0008	0.00011	NS	NS	NS
April-14	ND	NS	ND	0.0048	0.0012	ND	0.0011	ND	ND	0.02	0.066	ND	0.0018	ND	NS	NS	NS
December-14	ND	NS	ND	0.0039	NS	ND	0.147	ND	ND	0.0282	0.0071	ND	0.0029	ND	NS	NS	NS
May-15	0.156	NS	0.0092	ND	0.0012	ND	0.0597	0.0025	ND	0.0162	0.068	ND	0.0059	0.0023	NS	NS	NS
November-15	NS	NS	NS	0.0072	0.0019	0.0011	0.0525	0.00099 J	0.00088 J	0.005	NS	NS	0.0133	0.0017	NS	NS	NS
May-16	0.00021 JB	NS	ND	0.00052 JB	0.00018 J	ND	0.00049 J	ND	ND	ND	0.016	ND	0.0014	ND	NS	NS	NS
November-16	ND	NS	0.00011 J	ND	0.00016 J	0.00028 J	0.00076 J	0.00024 J	0.00055 J	0.00024 J	0.000098 J	ND	0.0011	ND	NS	NS	NS
May-17	0.0057	NS	ND	0.00072 JB	0.00084 JB	0.00048 JB	0.0033	0.00023 J	ND	ND	0.0164	0.00074 J	0.0592	0.0041	NS	0.006	NS
November-17	ND	NS	ND	ND	0.00067 J	ND	0.007	0.0011	ND	0.0016 JD3	0.0039 JD3	ND	ND	ND	NS	ND	NS
May-18	0.0029 JD3	NS	0.0056	ND	0.0015	0.00049 J	0.0069	0.00028 J	ND	0.0003 J	0.0068	0.00046 J	0.0014 JD3	ND	NS	0.0069	NS
December-18	0.00029 J	NS	0.00052 J	0.00057 J	0.008	ND	0.0043	0.00043 J	0.00091 J	0.00042 J	ND	ND	ND	0.0014	NS	0.0067	NS
May-19	0.0039 JD3	NS	ND	ND	0.0028 JD3	0.00042 J	0.0057	ND	ND	0.0022 JD3	ND	ND	ND	0.0014 JD3	NS	0.00998	NS
November-19	ND	NS	0.0074	0.00063 J	0.00056 J	0.00037 J	0.0066	0.00027 J	ND	ND	0.0027 J	ND	0.0016	0.0014	NS	0.0046 JD3	NS
May-20	ND	NS	ND	ND	ND	0.00036 J	0.0542	ND	ND	0.00044 J	ND	ND	0.0012	0.0016 JD3	NS	0.0056	NS
November-20	0.00056 J	NS	0.00055 J	0.00061 J	0.00074 J	0.00046 J	0.0038	0.00048 J	ND	0.00048 J	0.0012	0.00028 J	0.0014	0.00027 J	NS	0.0078	NS
May-21	ND	NS	NS	ND	0.0221	ND	ND	ND	ND	0.00031 J	ND	ND	ND	ND	NS	0.0016	NS
November-21	0.0013	NS	0.00018 J	0.00067 J	0.0015	0.00035 J	0.00096 J	0.0003 J	ND	0.0003 J	NS	0.0017	0.0007 J	ND	NS	0.0082	NS
April-22	ND	NS	ND	ND	ND	ND	ND	ND	ND	ND	NS	ND	ND	ND	NS	0.0096 J	0.022 J
November-22	ND	NS	ND	ND	ND	ND	0.02736	ND	ND	ND	ND	ND	ND	ND	NS	0.008497	0.002386 J

ND: Non-Detect NS: Not Sampled

Event Date	GL-02 (-29)	GL-03R (-16)	GL-05 (-25)	GL-08 (-36)	GL-09 (-20)	GL-10 (-31)	GL-11 (-33)	GL-12 (-17)	GL-13 (-26)	GL-14 (-33)	GL-15 (-36)	GL-16 (-6)	GL-17 (-31)	GL-18 (-33)	GL-18R (-33)	GL-20 (-36)	LF-01D
May-23	ND	NS	ND	ND	ND	NS	ND	ND	ND	ND	ND	ND	ND	NS	NS	0.005946	0.002506 J
October-23	ND	NS	0.00214 J	ND	ND	ND	ND	ND	ND	ND	ND	ND	ND	NS	NS	0.007713	0.002755 J
May-24	ND	ND	0.004312 J	ND	0.003479 J	ND	0.00209 J	ND	ND	ND	ND	ND	ND	NS	ND	0.007948	ND
Parameter: Zinc (T) (units=mg/L, PAL=6)																	
July-09	ND	NS	ND	ND	ND	ND	ND	ND	ND	ND	ND	ND	ND	0.072	NS	NS	NS
October-09	ND	NS	ND	ND	ND	ND	ND	ND	ND	ND	ND	ND	ND	ND	NS	NS	NS
March-10	0.081	NS	ND	ND	ND	ND	ND	ND	ND	ND	ND	ND	ND	ND	NS	NS	NS
June-10	ND	NS	ND	ND	ND	ND	ND	ND	ND	ND	ND	ND	ND	0.022	NS	NS	NS
March-11	0.0053	NS	0.0034 J	0.0011 J	0.0035 J	0.0011 J	NS	NS	0.0013 J	0.0032 J	0.047	0.0037 J	0.0042 J	0.0071	NS	NS	NS
March-13	0.032	NS	ND	ND	0.031	ND	0.038	ND	ND	ND	0.063	ND	ND	ND	NS	NS	NS
October-13	0.0469	NS	0.0101	0.0085	0.0111	0.0086	ND	0.0093	ND	0.0323	0.015	0.0076	0.0141	0.0071	NS	NS	NS
April-14	ND	NS	ND	0.0074	0.033	ND	0.0061	ND	ND	0.017	0.16	0.04	0.012	0.015	NS	NS	NS
December-14	ND	NS	0.0071	0.0068	NS	ND	ND	ND	ND	ND	0.0407	0.0108	0.0266	0.0227	NS	NS	NS
May-15	3.92	NS	0.0199	0.007	0.0208	ND	0.0164	0.0093	0.008	0.0091	0.0623	0.0061	0.0663	0.027	NS	NS	NS
November-15	0.0166	NS	0.0159	0.0258	0.0344	0.0165	0.0337	0.0264	0.0206	0.0083	0.119	0.005	0.183	0.0273	NS	NS	NS
May-16	0.0028 J	NS	ND	0.0039 J	0.0035 J	0.0016 J	0.0014 J	0.0023 J	0.0064	0.0022 J	0.0268	0.0033 J	0.0146	0.006	NS	NS	NS
November-16	0.0169	NS	0.002 J	0.129	0.004 JB	0.0058 B	0.0056 B	0.0014 JB	0.0031 JB	0.0015 JB	0.0042 J	0.0025 J	0.0083	0.143	NS	NS	NS
May-17	0.0053	NS	0.0234 JD3	0.0048 J	0.0127	0.0068 B	0.0087 B	0.0032 J	ND	0.0161 JD3	0.0199 JD3	0.0042 JB	0.0132 B	0.0171 B	NS	0.0239	NS
November-17	0.0126 JD3	NS	0.0077 JD3	0.0293 M1	0.0146	0.0086 JD3	0.0062 JD3	0.0049 J	ND	ND	0.0135 JD3	0.0057	0.0051 JD3	0.0142 JD3	NS	0.0076 JD3	NS
May-18	0.0054 JD3	NS	0.008 J	0.0065 JD3	0.0124	0.0066 B	0.0066	0.0041 J	0.0043 JD3	0.0087	0.02	0.0032 J	0.0133 JD3	0.0153 JD3	NS	0.0183 JD3	NS
December-18	ND	NS	0.0134	0.0052	0.0137 JD3	0.0033 J	0.0039 J	ND	0.002 J	0.002 J	0.0043 J	0.0035 J	0.011 JD3	0.0129	NS	0.0142	NS
May-19	ND	NS	ND	0.0156 JD3B	0.01 JD3B	0.0043 JB	ND	ND	ND	ND	0.0085 B	0.0036 J	0.0106 JD3	0.0152 JD3	NS	0.0473	NS
November-19	ND	NS	0.194	0.0064	0.0058	0.0048 J	0.0029 J	ND	ND	ND	ND	ND	0.0106	0.0143	NS	0.0125 JD3	NS
May-20	0.0147 J	NS	ND	ND	0.0126 JD3	0.0043 J	0.0256	ND	ND	0.0042 J	0.0041 J	0.0059	0.0084	0.0141 JD3	NS	ND	NS
November-20	0.0029 J	NS	0.003 J	0.0081	0.0034 J	0.005 J	0.0067	ND	0.017 JD3M1	0.0048 J	0.0065	0.0033 J	0.0106	0.0083	NS	0.0085	NS

ND: Non-Detect NS: Not Sampled

Event Date	GL-02 (-29)	GL-03R (-16)	GL-05 (-25)	GL-08 (-36)	GL-09 (-20)	GL-10 (-31)	GL-11 (-33)	GL-12 (-17)	GL-13 (-26)	GL-14 (-33)	GL-15 (-36)	GL-16 (-6)	GL-17 (-31)	GL-18 (-33)	GL-18R (-33)	GL-20 (-36)	LF-01D
May-21	ND	NS	NS	ND	0.0145	ND	ND	ND	ND	ND	0.0058	ND	ND	0.0338	NS	0.0029 J	NS
November-21	0.0031 J	NS	0.0024 J	ND	0.0109	ND	ND	0.0032 J	ND	0.003 J	NS	0.0051	0.0028 J	0.0075	NS	ND	NS
April-22	ND	NS	ND	ND	ND	ND	ND	ND	ND	ND	NS	ND	ND	ND	NS	ND	ND
November-22	ND	NS	ND	ND	ND	ND	0.00862 J	ND	ND	0.004193 J	ND	ND	ND	0.007162 J	NS	ND	ND
May-23	0.005888 J	NS	ND	ND	0.006174 J	NS	0.06483	ND	ND	ND	ND	ND	ND	NS	NS	ND	ND
October-23	ND	NS	ND	ND	0.01494	ND	ND	ND	0.003544 J	ND	ND	ND	ND	NS	NS	0.007074 J	ND
May-24	0.003905 J	0.014	ND	ND	0.04764	0.02063	ND	ND	ND	0.004722 J	ND	ND	ND	NS	0.01953	ND	0.003769 J

ND: Non-Detect NS: Not Sampled

APPENDIX E

Appendix D - Data Qualifiers Index

Data Qualifier	Definition
1c	A matrix spike/matrix spike duplicate was not performed for this batch due to insufficient sample volume.
2c	The read back of the low concentration calibration standard for this compound is not within 30% of the true value. The results may be biased high and should be considered estimated.
3c	The read back of the low concentration calibration standard for this compound is not within 30% of the true value. The results may be biased low and should be considered estimated.
4c	Sample volume was reduced so the sample could be within an acceptable range
5c	The read back of the low concentration calibration standard for this compound is not within 30% of the true value. The results may be biased low and should be considered estimated.
B	Analyte was detected in the associated method blank.
c2	Acid preservation may not be appropriate for the analysis of 2-Chloroethylvinyl ether.
CH	The continuing calibration for this compound is outside of Pace Analytical acceptance limits. The results may be biased high.
D3	Sample was diluted due to the presence of high levels of non-target analytes or other matrix interference.
D4	Sample was diluted due to the presence of high levels of target analytes.
E	Analyte concentration exceeded the calibration range. The reported result is estimated.
ED	Due to the extract's physical characteristics, the analysis was performed at dilution.
H3	Sample was received or analysis requested beyond the recognized method holding time.
H6	Analysis initiated outside of the 15 minute EPA required holding time.
IH	This analyte exceeded secondary source verification criteria high for the initial calibration. The reported results should be considered an estimated value.
IL	This analyte exceeded secondary source verification criteria low for the initial calibration. The reported results should be considered an estimated value.
L1	Analyte recovery in the laboratory control sample (LCS) was above QC limits. Results for this analyte in associated samples may be biased high.
L2	Analyte recovery in the laboratory control sample (LCS) was below QC limits. Results for this analyte in associated samples may be biased low.
M1	Matrix spike recovery exceeded QC limits. Batch accepted based on laboratory control sample (LCS) recovery.
M5	A matrix spike/matrix spike duplicate was not performed for this batch due to insufficient sample volume.
M6	Matrix spike and Matrix spike duplicate recovery not evaluated against control limits due to sample dilution.
MH	Matrix spike recovery and/or matrix spike duplicate recovery was above laboratory control limits. Result may be biased high.
ML	Matrix spike recovery and/or matrix spike duplicate recovery was below laboratory control limits. Result may be biased low.
P6	Matrix spike recovery was outside laboratory control limits due to a parent sample concentration notably higher than the spike level.
R1	RPD value was outside control limits.
S4	Surrogate recovery not evaluated against control limits due to sample dilution.