

Phase II Investigation Work Plan

Area B: Parcel B7 and Parcel B25 Tradepoint Atlantic Sparrows Point, Maryland

Prepared for:
EnviroAnalytics Group
1650 Des Peres Road, Suite 230
Saint Louis, Missouri 63131

Prepared by:
ARM Group Inc.
9175 Guilford Road
Suite 310
Columbia, MD 21046

Revision 1
May 22, 2018

ARM Project 150300M-8 and 150300M-26

Respectfully Submitted,



Taylor R. Smith
Project Engineer



T. Neil Peters, P.E.
Senior Vice President

TABLE OF CONTENTS

1.0	INTRODUCTION.....	1
1.1.	Introduction.....	1
1.2.	Site Background.....	2
1.2.1.	Historical/Current Site Use.....	3
1.2.2.	Background Environmental Data.....	4
1.3.	Sampling Design and Rationale.....	5
1.3.1.	Soil Sampling Targets.....	5
1.3.2.	Sediment	9
1.3.3.	Groundwater	9
2.0	PROJECT ORGANIZATION AND RESPONSIBILITIES.....	10
2.1.	Project Personnel	10
2.2.	Health and Safety Issues	11
3.0	FIELD ACTIVITIES AND PROCEDURES.....	12
3.1.	Utility Clearance	12
3.2.	Sampling Plan	12
3.3.	Soil Investigation	13
3.4.	Pond Sediment Investigation	14
3.5.	Groundwater Investigation.....	14
3.6.	NAPL Delineation	15
3.7.	Sample Documentation.....	16
3.7.1.	Sample Numbering	16
3.7.2.	Sample Labels & Chain of Custody Forms	16
3.8.	Laboratory Analysis.....	16
4.0	QUALITY ASSURANCE AND QUALITY CONTROL PROCEDURES.....	17
5.0	MANAGEMENT OF INVESTIGATION-DERIVED WASTE	18
6.0	DATA VALIDATION	19
7.0	REPORTING	20
8.0	SCHEDULE	21

TABLE OF CONTENTS (CONT.)

FIGURES

Figure 1	Tradepoint Atlantic Index Map.....	Following Text
Figure 2	1916 Shoreline Map.....	Following Text
Figure 3a	Historical Groundwater Well Locations: Aerial View	Following Text
Figure 3b	Groundwater Samples: Aerial View (from Groundwater Investigation Work Plan).....	Following Text
Figure 4	Proposed Boring Locations: Aerial View	Following Text
Figure 5	Proposed Boring Locations: 1952 Historic Aerial Imagery ..	Following Text
Figure 6	Proposed Boring Locations: Existing Engineered Barriers ...	Following Text
Figure 7	Proposed Boring Locations: Rail Yard North of Yacht Clubs	Following Text
Figure 8	Proposed Boring Locations: Locations of SWMUs, AOCs, and Facility Areas	Following Text
Figure 9	Proposed Boring Locations: Historical Site Drawings—5000 Set	Following Text
Figure 10	Proposed Boring Locations: Historical Site Drawings—5100 Set	Following Text
Figure 11	Proposed Boring Locations: Historical Site Drawings—5500 Set	Following Text
Figure 12	Proposed Exposure Units.....	Following Text

APPENDICES

Appendix A	Parcel B7 and Parcel B25 Site Visit Photograph Log.....	Following Text
Appendix B	Historical Well Data.....	Following Text
Appendix C	North Point Yacht Club Potable Well Sampling Results.....	Following Text
Appendix D	Potable Well Abandonment Reports.....	Following Text
Appendix E	Area B Groundwater Data (from Phase II Investigation Report)	Following Text
Appendix F	Proposed Sample Summary Tables.....	Following Text
Appendix G	Health and Safety Plan.....	Following Text

1.0 INTRODUCTION

1.1. INTRODUCTION

ARM Group Inc. (ARM), on behalf of EnviroAnalytics Group (EAG), has prepared the following Work Plan to complete two joint Phase II Investigations on portions of the Tradepoint Atlantic property that have been designated as Area B: Parcel B7 and Parcel B25 (collectively referred to as the Site). A supplemental Work Plan Addendum may be prepared in the future to investigate sub-slab soil gas below several existing buildings at the Site, pending the results of the Phase II Investigation obtained from alternative site media (soil and sediment). Groundwater at the Site has previously been investigated by the Area B Groundwater Investigation. Parcel B7 and Parcel B25 include areas of 112.3 acres and 11.7 acres, respectively, within the 3,100-acre former plant property located as shown on **Figure 1**.

Site characterization of Parcel B7 and Parcel B25 will be performed in compliance with requirements pursuant to the following:

- Administrative Consent Order (ACO) between Tradepoint Atlantic (formerly Sparrows Point Terminal, LLC) and the Maryland Department of the Environment (MDE), effective September 12, 2014; and
- Settlement Agreement and Covenant Not to Sue (SA) between Tradepoint Atlantic (formerly Sparrows Point Terminal, LLC) and the United States Environmental Protection Agency (USEPA), effective November 25, 2014.

An application to enter the full Tradepoint Atlantic property (3,100 acres) into the Maryland Department of the Environment Voluntary Cleanup Program (MDE-VCP) was submitted to the MDE and delivered on June 27, 2014. The property's current and anticipated future use is Tier 3 (Industrial), and plans for the property include demolition and redevelopment over the next several years.

Parcel B7 and Parcel B25 are part of the acreage that was removed (Carveout Area) from inclusion in the Multimedia Consent Decree between Bethlehem Steel Corporation, the USEPA, and the MDE (effective October 8, 1997) as documented in correspondence received from the USEPA on September 12, 2014. Based on this agreement, the USEPA has determined that no further investigation or corrective measures will be required under the terms of the Consent Decree for the Carveout Area. However, the SA reflects that the property within the Carveout Area will remain subject to the USEPA's Resource Conservation and Recovery Act (RCRA) Corrective Action authorities.

Tradepoint Atlantic has developed an initial master plan for the entire site that shows potential future development areas across the entire Tradepoint Atlantic property. This master plan is a

working document and it is expected to undergo subsequent revisions in the future. The plan shows that while no specific development plans are in progress at this time, 100% of the total area within Parcel B7 and Parcel B25 may ultimately be proposed for development and associated capping (paving, landscaping, etc.) as appropriate.

The objective of this Phase II Investigation is to identify the presence or absence of any existing hazardous conditions for future tenants or personnel working on the Site. During the Phase II Investigation, soil samples will be collected for analysis from a total of 52 locations in Parcel B7 (including two sediment samples collected from a stormwater pond) and 14 locations in Parcel B25 to assess the presence or absence of contamination at the Site. Sub-slab soil gas samples may be collected in the future, pending review of the analytical results obtained from the proposed soil and sediment samples. If necessary, a Work Plan Addendum may be prepared and submitted at a later date to provide the sub-slab soil gas sampling plan and requirements for Parcel B7. Parcel B25 contains two existing Yacht Clubs, but no sub-slab soil gas samples are necessary for these buildings because they are built over vented crawl spaces rather than slab-on-grade foundations. Groundwater at the Site has been previously assessed by the Area B Groundwater Investigation (conducted in accordance with the approved Phase II Investigation Work Plan: Area B Groundwater Investigation dated and submitted October 6, 2015).

Following the receipt of analytical data, a Human Health Screening Level Risk Assessment (SLRA) will be completed to evaluate the potential risk to future workers, and a Phase II Investigation Report will be prepared to summarize the findings.

1.2. SITE BACKGROUND

From the late 1800s until 2012, the production and manufacturing of steel was conducted at Sparrows Point. Iron and steel production operations and processes at Sparrows Point included raw material handling, coke production, sinter production, iron production, steel production, and semi-finished and finished product preparation. In 1970, Sparrows Point was the largest steel facility in the United States, producing hot and cold rolled sheets, coated materials, pipes, plates, and rod and wire. The steel making operations at the facility ceased in fall 2012.

Groundcover at the Site is comprised of approximately 76% natural soils and 24% fill materials based on the approximate shoreline of the Sparrows Point Peninsula in 1916, as shown on **Figure 2** (Adapted from Figure 2-20 on the Description of Current Conditions (DCC) Report prepared by Rust Environment and Infrastructure dated January 1998). Parcel B7 is comprised of approximately 75% natural soils and 25% fill materials. Parcel B25 is comprised of approximately 79% natural soils and 21% fill materials.

1.2.1. Historical/Current Site Use

There are several existing wooded areas which occupy large portions of the Site. Near the southern end of the Site, a network of unpaved roads is present within the existing wooded areas. Although not labeled on the available historical steel plant drawings, historical aerial images (1952) available through Johns Hopkins University online databases indicate that this wooded area was formerly occupied by residential housing for mill workers. During this time period, a golf course occupied the northern portion of Parcel B7 and the entirety of Parcel B25. The agencies have previously expressed concern regarding the use of pesticides on the fairways and putting greens of the historic golf course. The historical steel plant drawings indicate the presence of three baseball fields in the center of the Site in an area formerly occupied by the golf course. Between the former residential town and baseball fields and the adjacent water body (Jones Creek) to the east, several railways are present running from north to south through the Site. There do not appear to be any significant steel production activities which occurred historically within Parcel B7 or Parcel B25.

Two Yacht Clubs (leased property) are present within Parcel B25, with multiple boat docks extending into Jones Creek. The North Point Yacht Club is located directly to the east of the former baseball fields. The Pleasant Yacht Club is located several hundred feet to the north of the North Point Yacht Club. The southern end of Parcel B7 (to the west of Parcel B19) is comprised of leased property for other non-industrial tenants. These tenants of the Tradepoint Atlantic property include Baltimore County Vehicle Maintenance Facility and a Baltimore County office of the fire department (Baltimore Fire Academy). The county operated Vehicle Maintenance Facility includes large areas for vehicle storage and a domed salt storage building. The Baltimore Fire Academy includes a main academy/office building and fire training areas to the east where controlled burns are used for training purposes. The agencies have previously expressed concern regarding the potential historical use of perfluorinated chemicals, specifically perfluorooctanoic acid (PFOA) and/or perfluorooctane sulfonate (PFOS) which may be present in some firefighting materials.

An initial field visit of the Yacht Clubs was completed with representatives from the MDE, EAG, and ARM on October 24, 2017. At the time, Parcel B7 encompassed both Parcel B7 and Parcel B25, including the Yacht Clubs. During this event, the North Point Yacht Club was observed to have a potable well which supplied drinking water to the building. Following the site visit, the use of well water was suspended and Tradepoint Atlantic provided a water truck to be used in place of the well. ARM sampled the potable well shortly thereafter (on November 28, 2017) at the request of the MDE. The sampling results obtained from this potable well are included as background environmental data in the following section. During the site visit, a second potable well was observed to be present at the Pleasant Yacht Club; however, this well was not in service. As a follow-up to the October 2017 site visit, a comprehensive inspection was completed by ARM personnel on March 15, 2018 in order to observe the current conditions

in Parcel B7 and Parcel B25. A photograph log from the March 15, 2018 site visit has been included as **Appendix A**, and the findings are further discussed below.

During the site walk of Parcel B7, ARM personnel identified an aboveground storage tank (AST) within a secondary containment unit which was labelled as containing sodium bisulfate. This AST was located along a stormwater conveyance channel in the southern portion of Parcel B7. Further along the stormwater conveyance, an oil weir with evidence of apparent petroleum impacts was observed. ARM attempted to locate an historic pumping station within a densely wooded area near the southern boundary of Parcel B7 (bordering Parcel B19). A cluster of abandoned buildings was observed to be vacant and in disrepair at the expected location. At the Baltimore County Vehicle Maintenance Facility, modern ASTs containing diesel and gasoline fuels were observed to be present. A pesticide storage shed was also present at the Vehicle Maintenance Facility. Two fire training areas were observed at the Baltimore Fire Academy, one of which contains a five-story building. Both of the fire training areas are constructed with concrete pads. A stormwater pond is located adjacent to the fire training areas.

During the site walk of Parcel B25, ARM personnel noted the presence of two ASTs containing heating oil, with one AST located at each of the Yacht Clubs. Both of the ASTs appeared to be in good condition. Boat storage areas and outdoor recreation areas were also observed at each of the Yacht Clubs. Both the North Point and Pleasant Yacht Clubs had playset areas for children, and a pair of horseshoe pits was also observed at the North Point Yacht Club. An additional AST covered by a tarp was present at the Pleasant Yacht Club adjacent to the restroom. This AST is believed to be used in place of a septic tank. There were no indications of releases from the tank, and the tank was not targeted as part of this investigation.

1.2.2. Background Environmental Data

Prior to the Area B Groundwater Investigation (conducted in accordance with the approved Work Plan dated October 6, 2015) there were eight site-wide groundwater wells located within Parcel B7: SW06-PZM001, SW06-PZM053, SW10-PZM012, SW10-PZM085, TS09-PDM008, TS09-PPM018, TS10-PDM008, and TS10-PPM005. The locations of the eight historical wells installed within Parcel B7 are shown on **Figure 3a**. Available analytical data from these wells were extracted from the Site Wide Investigation Groundwater Study Report prepared by the Bethlehem Steel Corporation Sparrows Point Division dated December 20, 2001, and the Site Wide Investigation Report of Nature & Extent of Releases to Groundwater from the Special Study Areas prepared by URS dated January 2005. The historical analytical results from these wells are provided in **Appendix B**. Highlighted results indicate any exceedances of the aqueous Project Action Limits (PALs) for individual constituents. The appendix also indicates the screened interval for each of the existing wells, as well as the hydrogeologic zone.

In addition to the historical samples collected from the site-wide wells, the potable water well at the North Point Yacht Club was sampled in May 2016 following its installation and prior to the

well being put into service. The well was briefly used as a source of potable water for the North Point Yacht club, until it was discovered during the site visit in October 2017 (see Section 1.2.1). The potable well was immediately taken out of service, and at the request of the MDE, the well was resampled by ARM personnel in November 2017. The analytical results from both sampling events (the post-installation event in May 2016 and the re-sampling event in October 2017) are included in **Appendix C**. An additional potable water well had been installed at the Pleasant Yacht Club, but was never put into service. Comparable sampling data for the Pleasant Yacht Club well is not available because the well was not sampled following its installation. Both of the potable wells at the Yacht Clubs have since been abandoned; these abandonments were completed on April 4, 2018. Well abandonment reports for the potable wells at the North Point Yacht Club and Pleasant Yacht Club are included as **Appendix D**. The locations of the abandoned potable water supply wells are shown on **Figure 3a**, alongside the historical site-wide groundwater monitoring wells.

During the Area B Groundwater Investigation, nine shallow hydrogeologic zone groundwater wells (SW-045-MWS, SW-046-MWS, SW-047-MWS, SW-048-MWS, SW-049-MWS, SW-074-MWS, SW06-PZM001, SW10-PZM012, and TS10-PDM008) and three additional intermediate hydrogeologic zone groundwater wells (SW-045-MWI, SW-074-MWI, and SW06-PZM053) were installed/sampled within Parcel B7. The locations of the 12 groundwater wells sampled within Parcel B7 during the Area B Groundwater Investigation are shown on **Figure 3b**. The analytical results from the recent groundwater sampling events (February 2016 through March 2016) are provided in **Appendix E**, with the aqueous PAL exceedances highlighted. Note that these results were included in the Area B Groundwater Phase II Investigation Report dated September 30, 2016. The appendix also indicates the screened interval for each of the existing wells, as well as the hydrogeologic zone. There is no historical soil or soil gas sampling data available from this parcel.

1.3. SAMPLING DESIGN AND RATIONALE

1.3.1. Soil Sampling Targets

Parcel B7 and Parcel B25 contain a combined total of approximately 124 acres: 10.7 acres with current engineered barriers (roads, parking, and buildings) and 113.3 acres without engineered barriers. The table below presents the minimum requirements and proposed number of soil borings in Parcel B7 and Parcel B25, divided into categories based on the presence or absence of engineered barriers within each parcel.

Parcels B7 and B25 Soil Boring Requirements		
Description	Parcel B7	Parcel B25
Area with Engineered Barrier (ac)	10.2	0.6
Minimum Borings Required	6	2
Proposed Borings	10	2
Area without Engineered Barrier (ac)	102.1	11.1
Minimum Borings Required	40	12
Proposed Borings	40 (+2 Sediment)	12
Total Area (ac)	112.3	11.7
Total Proposed Borings	50 (+2 Sediment)	14

Figure 4 shows the proposed borings on an aerial image to indicate the locations of borings with regard to physical landmarks and ground cover. This figure acts as a reference map and indicates the boring IDs assigned to each individual location. The soil boring IDs have been abbreviated on all subsequent soil sampling figures. **Figure 5** shows the 1952 historical aerial imagery (referenced in Section 1.2.1), which in some cases influenced the arrangement of site-wide coverage borings. Site-wide coverage borings placed within the historic golf course area generally correspond to historic putting greens and fairways. **Figure 6** shows the locations of the borings relative to the current engineered barriers within Parcel B7 and Parcel B25. Sampling locations were selected as follows.

Across the whole Tradepoint Atlantic property, several buildings and facilities may have been historical sources of environmental contamination. These areas were identified as targets for sampling through a careful review of historical documents. Historical maps and drawings were geospatially referenced using Geographic Information Systems (GIS) software (ArcMap Version 10.4.1), and reviewed to determine the specific sampling locations. When a sampling target was identified, at least two borings were placed at or around its location using GIS software. The first sampling targets to be identified were Recognized Environmental Conditions (RECs) that are located within the Site boundaries, as shown on the REC Location Map provided in the Phase I Environmental Site Assessment (ESA) prepared by Weaver Boos Consultants dated May 19, 2014. Weaver Boos completed site visits of Sparrows Point from February 19 through 21, 2014, for the purpose of characterizing current conditions at the former steel plant. All RECs on the Tradepoint Atlantic property are required to be targeted with at least three boring locations. The following REC was identified at the Site (within Parcel B7) from information presented in the Phase I ESA:

Rail Yard Fill Materials (REC 12B, Finding 247):

During the Phase I ESA site visit conducted by Weaver Boos, several piles of fill soil or debris were observed along a small rail yard located to the north of the two existing Yacht Clubs. Based on their review of aerial photographs, Weaver Boos concluded that fill materials may have been historically placed on the north side of this rail yard. The Phase I ESA stated that the source and contents of the fill materials were unknown as well as their extent into the subsurface

and potential impacts to soil and/or groundwater. Therefore, Weaver Boos classified the fill materials as a REC. The rail yard to the north of the existing Yacht Clubs is shown on **Figure 7**. This figure also highlights the boundary of REC 12B and shows the soil borings targeting the REC and surrounding areas.

The DCC Report was also reviewed to identify additional sampling targets. This report included documentation from a previous RCRA Facility Assessment (RFA) and a visual site inspection (VSI) prepared by A.T. Kearney, Inc. (dated August 1993). The purpose of the VSI was to identify Solid Waste Management Units (SWMUs) and Areas of Concern (AOCs) on the property. SWMUs and AOCs, if present, were identified from the DCC Report Figure 3-1. **Figure 8** shows the proposed borings overlain on the DCC figure, which shows the SWMUs, AOCs, and main facility areas within the property boundaries. There were no SWMUs or AOCs identified at the Site based on this figure, and no additional units were identified from the DCC Report Table 3-1.

Following the identification of all RECs, SWMUs, and AOCs, four sets of historical site drawings were reviewed to identify additional sampling targets. These site drawings included the 5000 Set (Plant Arrangement), the 5100 Set (Plant Index), the 5500 Set (Plant Sewer Lines), and a set of drawings indicating coke oven gas distribution drip leg locations. Sampling target locations were identified if the historical site drawings depicted industrial activities or a specific feature at a location that may have been a source of environmental contamination that impacted the Site. Drip legs are points throughout the distribution system where coke oven gas condensate was removed from the gas pipelines. The condensate from the drip legs was typically discharged to drums, although it is possible some spilled out of the drums and on to the ground. There were no drip legs identified within the Site boundary. **Figures 9 through 11** show the proposed borings and the parcel boundary overlain on the 5000 Set, 5100 Set, and 5500 Set, respectively. A summary of the specific drawings covering the Site is presented in the table below:

Parcel B7 and Parcel B25 Historical Site Drawings Details				
<u>Set Name</u>	<u>Typical Features Shown</u>	<u>Drawing Number</u>	<u>Original Date Drawn</u>	<u>Latest Revision Date</u>
Plant Arrangement	Roads, water bodies, building/structure footprints, electric lines, above-ground pipelines	5029	8/25/1959	3/11/1982
		5030	8/2/1959	3/11/1982
		5035	9/1/1958	3/19/1982
		5036	Unknown	3/11/1982
		5041	6/15/1958	3/19/1982
		5042	Unknown	3/11/1982
		5047	1/17/1966	3/11/1958
Plant Index	Roads, water bodies, demolished buildings/structures, electric lines, above-ground pipelines	5129	Unknown	9/10/2009
		5130	Unknown	6/26/2008
		5135	Unknown	7/11/2008
		5136	Unknown	1/9/2008
		5141	Unknown	9/27/2010
		5142	Unknown	11/10/2008
		5147	Unknown	11/10/2008
Plant Sewer Lines	Same as above plus trenches, sumps, underground piping (includes pipe materials)	5529	8/26/1959	7/14/1992
		5530	8/15/1959	3/29/1976
		5535	Unknown	5/28/1976
		5536	3/24/1976	3/24/1976
		5541	9/6/1959	10/6/1993
		5542	9/11/1959	3/18/1976
		5547	9/16/1959	3/15/1976
Drip Legs	Coke Oven Gas Drip Legs Locations	5886B	Unknown	Sept. 1988
		OvsBw6328	Unknown	Sept. 1988

A list and figure of former PCB-containing transformer equipment was also reviewed for inclusion as additional targets. There were no possible PCB-contaminated equipment areas identified at the Site based on this information.

The number of proposed borings that target a specific feature is directly related to the size and likely historical presence of materials that could have impacted the Site. Careful review of the geospatially referenced figures and review of other historical documents (previously discussed) yielded the proposed boring locations. Based on this criterion, the following additional sampling targets were identified within Parcel B7: B.C.S.W.M. (Baltimore County Stormwater Management) Pond, Oil Recovery Unit, Pump House, Scrap Storage Yard, Pesticide Storage Shed, Tanks (Unknown Contents), Fuel ASTs, the Baltimore County Vehicle Maintenance

Shops, and the Fire Training Area. Additional sample locations in Parcel B25 include Heating Oil ASTs and Playset Areas at both the Pleasant and North Point Yacht Clubs, and Horseshoe Pits at the North Point Yacht Club. The agencies specifically requested that the recreation areas at the Yacht Clubs should be targeted.

Sample locations were also added to fill in large spatial gaps between proposed borings within the Site and to meet the sample density requirements set forth in the Quality Assurance Project Plan (QAPP) Worksheet 17 – Sampling Design and Rationale. These site-wide coverage borings were often positioned within historic golf course fairways and putting greens, as shown in the historic aerial imagery in **Figure 5**. These historic golf course areas do not represent industrial sampling plan targets, but the placement of the site-wide borings within these areas will provide additional information to characterize current conditions. The full list of sampling targets, along with the specific rationale for sampling each target, is provided as **Appendix F**.

1.3.2. Sediment

Two sediment samples will be collected from the stormwater management pond located within the Baltimore Fire Academy Facility in Parcel B7. The agencies specifically requested that these samples should be added to the sampling plan to determine if any activities related to fire suppression training have impacted the area. **Figures 4 through 11** show the proposed sediment sample locations.

1.3.3. Groundwater

Groundwater at the Site was investigated as described in the Area B Groundwater Investigation Work Plan. The groundwater sample locations from the separate plan are shown in **Figure 3b**. The analytical results obtained from these groundwater wells during the recent sampling events are provided in **Appendix E**. Based on the coverage specified in the approved Area B Groundwater Investigation Work Plan, no additional groundwater samples are warranted.

2.0 PROJECT ORGANIZATION AND RESPONSIBILITIES

2.1. PROJECT PERSONNEL

The site characterization of Area B: Parcel B7 and Parcel B25 will be conducted by ARM under a contract with EAG. ARM will provide project planning, field sampling, and reporting support. The required drilling, Geoprobe[®], and laboratory services will be contracted directly by EAG. The management, field, and laboratory responsibilities of key project personnel are defined in this section.

The ARM Project Manager, Mr. Eric Magdar, is responsible for ensuring that all activities are conducted in accordance with this Work Plan and the contract requirements. Mr. Magdar will provide technical coordination with the MDE, USEPA, and EAG. The ARM Project Manager is responsible for managing all operations conducted for this project including:

- Ensure all personnel assigned to this project review the technical project plans before initiation of all tasks associated with the project.
- Review of project plans in a timely manner.
- Ensure proper methods/procedures are implemented to collect representative samples.
- Monitor the project budget and schedule and ensure the availability of necessary personnel, equipment, subcontractors, and other necessary services.

The lead ARM Project Scientist, Mr. Nicholas Kurtz, will be responsible for coordinating field activities including the collection, preservation, documentation, and shipment of samples. Mr. Kurtz will directly communicate with the ARM Project Manager and Laboratory Project Manager on issues pertaining to sample shipments, schedules, container requirements, and other necessary issues. Mr. Kurtz is also responsible for ensuring the accuracy of sample documentation including the completion of the Chain of Custody forms.

Pace Analytical Services, Inc. (PACE) of Greensburg, Pennsylvania will provide the analytical services for this project. The address for the laboratory is as follows:

Pace Analytical
1638 Roseytown Road
Greensburg, PA 15601

During the field activities, the Laboratory Project Manager will coordinate directly with the ARM Project Manager on issues regarding sample shipments, schedules, container requirements, and other field-laboratory logistics. The Laboratory Project Manager will monitor the daily activities of the laboratory, coordinate all production activities, and ensure that work is being

conducted as specified in this document. Ms. Samantha Bayura will be the Laboratory Project Manager for PACE on this project.

2.2. HEALTH AND SAFETY ISSUES

Because of the potential presence of hazardous constituents in the soil, sediment, and groundwater at the Site, the investigation will be conducted under a Health and Safety Plan (HASP) to protect investigation workers from possible exposure to contaminated materials. The HASP to be used during the field investigation of Parcel B7 and Parcel B25 is included as **Appendix G**.

Based on information provided to ARM, the planned site activities will be conducted under modified Level D personal protection. The requirements of the modified Level D protection are defined in the attached HASP. All field personnel assigned for work at the Site have been trained in accordance with the Occupational Safety and Health Administration (OSHA) Hazardous Waste Operations and Emergency Response standard (29 CFR 1910.120) and other applicable OSHA training standards. All field staff will be experienced in hazardous waste site work, use of personal protective equipment (PPE), and emergency response procedures.

3.0 FIELD ACTIVITIES AND PROCEDURES

3.1. UTILITY CLEARANCE

ARM will take appropriate precautions to avoid subsurface utilities and structures during the site investigation. Prior to initiating any subsurface investigations, ARM will attempt to determine the location of utilities in the project area using the Miss Utility system. Additionally, any required state or local permits will be acquired prior to the commencement of site activities.

In addition to the Miss Utility system, EAG will clear each proposed boring with utility personnel currently working on the property. To facilitate this, ARM will locate with a GPS and mark all proposed boring locations in the field. ARM will coordinate the staking of borings in the field with Tradepoint Atlantic utility personnel to avoid conflicts. Historical utility drawings which may be relevant include the 5600 Set (Plant Water Lines) and 5800 Set (Plant Gas Lines).

3.2. SAMPLING PLAN

The purpose of this site characterization is to identify any existing hazardous conditions across the entire Site. A summary of the areas that will be investigated, along with the proposed boring identification number and the analyses being performed, has been provided as **Appendix F**.

This Work Plan presents the methods and protocols to be used to complete the Phase II Investigation of soil (and sediment) at the Site. Groundwater at the Site has been previously assessed by the Area B Groundwater Investigation, which was conducted in accordance with the approved Phase II Investigation Work Plan: Area B Groundwater Investigation. Sub-slab soil gas may be investigated at the Site in the future, pending review of the analytical results of this Phase II Investigation obtained from site soil and sediment samples. If necessary, a sub-slab soil gas Work Plan Addendum will be prepared in the future to investigate below existing buildings at the Site.

These methods and procedures follow the MDE-VCP and USEPA guidelines. Information regarding the project organization, field activities and sampling methods, sampling equipment, sample handling and management procedures, the laboratory analytical methods and selected laboratory, quality control and quality assurance procedures, investigation-derived waste (IDW) management methods, and reporting requirements are described in detail in the QAPP that has been developed to support the investigation and remediation of the Tradepoint Atlantic property (Quality Assurance Project Plan, ARM Group Inc., April 5, 2016).

The proposed schedule of this investigation is contained in this Work Plan (Section 8.0). All site characterization activities will be conducted under the HASP (**Appendix G**).

3.3. SOIL INVESTIGATION

Soil samples collected from the locations identified on **Figures 4 through 11** will be screened and analyzed in accordance with procedures referenced in the QAPP Worksheet 21 – Field SOPs (Standard Operating Procedures), SOP No. 009 – Sub-Surface Soil Sampling. Regarding soil sampling depth, a shallow sample will be collected from the 0 to 1 foot depth interval, and a deeper sample will be collected from the 4 to 5 foot depth interval. If a concrete slab or slag aggregate occupies the 0 to 1 foot bgs sample, the interval may be shifted to the depth of the first observed soil interval. Soil samples will be analyzed for SVOCs, TAL-Metals, Oil & Grease, TPH-DRO, TPH-GRO, hexavalent chromium, and cyanide. Samples from any depth interval with a sustained photoionization detector (PID) reading of greater than 10 ppm will also be analyzed for VOCs. Additionally, the soil sample collected from the shallow interval (0 to 1 foot bgs) will be analyzed for PCBs. If the PID or other field observations indicate contamination to exist at a depth greater than 3 feet bgs but less than 9 feet bgs, and above the water table, the sample from the deeper 4 to 5 foot interval may be shifted to the depth interval indicated by the PID response. One additional sample will also be collected from the 9 to 10 foot depth interval if groundwater has not been encountered. It should be noted that no soil samples will be collected from a depth that is below the water table.

If the PID reading from the 9 to 10 foot depth interval is less than 10 ppm, all parameters will be held by the laboratory pending the analysis of the 0 to 1 and 4 to 5 foot depth interval samples. If this depth interval exhibits a sustained PID reading of 10 ppm, it will be analyzed for VOCs, SVOCs, TPH-DRO, TPH-GRO, and Oil & Grease. However, the samples for metals and cyanide will be held by the laboratory pending the analysis of the 0 to 1 and 4 to 5 foot depth interval samples. If the analyses from the 4 to 5 foot depth interval show exceedances of PALs for any constituent, the held sample from the 9 to 10 foot depth interval will be analyzed for those constituents that exhibited PAL exceedances in the overlying 4 to 5 foot sample.

In addition to the standard sampling procedures mentioned above, special considerations will be made for soil borings located within the historic golf course area. The historic golf course is visible in the 1952 aerial imagery used as the basemap in **Figure 5**. Soil sample locations within the historic golf course area include: B25-001-SB through B25-014-SB, B7-001-SB through B7-003-SB, B7-014-SB, B7-015-SB, and B7-028-SB through B7-044-SB. All of the previously mentioned procedures will apply, however an additional soil sample will be collected from each location from within the 1 to 2 foot depth interval. The additional sample and the shallow 0 to 1 foot sample will be analyzed for all of the parameters previously outlined; however, they will also be analyzed for pesticides. Soil borings targeting the pesticide storage building located within the Baltimore County Vehicle Maintenance Facility (B7-007-SB and B7-008-SB) will also be analyzed for pesticides in the 0 to 1 foot depth interval, but no 1 to 2 foot interval sample will be collected.

Each soil (or sediment) sample collected from within the Baltimore Fire Academy area will be analyzed for PFOS and PFOA. Soil sample locations within the Baltimore Fire Academy include: B7-004-SB through B7-006-SB, B7-022-SB, B7-023-SB, and B7-045-SB. It is possible that firefighting foams containing PFOS and/or PFOA may have been used in the past during fire suppression training activities at the Site.

After soil sampling has been concluded at a location, down-hole soil sampling equipment will be decontaminated according to procedures referenced in the QAPP Worksheet 21 – Field SOPs, SOP No. 016 – Equipment Decontamination. The decontamination procedures that will be used during the course of this investigation include Decontamination Area (Section 3.1 of the SOP), Decontamination of Sampling Equipment (Section 3.5), Decontamination of Measurement Devices & Monitoring Equipment (Section 3.7), Decontamination of Subsurface Drilling Equipment (Section 3.8), and Document and Record Keeping (Section 5). Analytical methods, sample containers, preservatives, and holding times for the sample analyses are listed in the QAPP Worksheet 19 & 30 – Sample Containers, Preservation, and Holding Times.

3.4. POND SEDIMENT INVESTIGATION

A stormwater management pond is located in the Northeastern corner of the Baltimore Fire Academy facility. As shown on **Figures 4 through 11**, two sediment samples (B7-026-SD and B7-027-SD) will be collected from the pond area to determine what impact, if any, fire suppression training procedures have had on the Site. The pond area is shown in the aerial imagery (**Figure 4**) as well as the 5100 historical drawings (**Figure 10**). Each of the sediment samples will be collected as a grab sample from the top 12 inches of accumulated sediment in the bottom surface of the pond.

All sediment samples will be collected in accordance with the methods specified in SOP No. 003 – Sediment Sampling. Each sediment sample will be analyzed for VOCs, SVOCs, TAL-Metals, Oil & Grease, TPH-DRO, TPH-GRO, PCBs, hexavalent chromium, cyanide, PFOS and PFOA. Analytical methods, sample containers, preservatives, and holding times for the analyses are listed in the QAPP Worksheet 19 & 30 – Sample Containers, Preservation, and Holding Times.

3.5. GROUNDWATER INVESTIGATION

The groundwater sampling plan for both Parcel B7 and Parcel B25 was covered by the Area B Groundwater Investigation Work Plan (Revision 3), dated October 6, 2015. The investigation of the Site covered by this separate Groundwater Investigation Work Plan included nine groundwater samples collected from the shallow hydrogeologic zone (SW-045-MWS, SW-046-MWS, SW-047-MWS, SW-048-MWS, SW-049-MWS, SW-074-MWS, SW06-PZM001, SW10-PZM012, and TS10-PDM008) and three groundwater samples collected from the intermediate hydrogeologic zone (SW-045-MWI, SW-074-MWI, and SW06-PZM053). These completed sample locations are included on **Figure 3b**. Based on the coverage specified in the Area B Groundwater Investigation Work Plan, no additional groundwater samples are warranted.

3.6. NAPL DELINEATION

The MDE will be notified of any initial observation of NAPL bearing soils identified in a soil boring within 2 hours of the field observation. This notification will be provided in email format to appropriate MDE representatives. Subsequent observations of NAPL bearing soils in the same immediate area will not require redundant notifications. For the purposes of this notification, NAPL bearing soil is defined as soil containing free oil (i.e., liquid oil which could potentially be drained or otherwise extracted from the soil). If minor indications of NAPL (globules or a sheen) are identified in the soil core, it will be delineated in accordance with the procedures listed below, but the initial 2-hour MDE notification will not be required (unless NAPL bearing soils are identified during the subsequent delineation).

In the event that NAPL and/or a sheen is identified in a soil boring, a temporary piezometer will be installed according to the specifications identified in SOP No. 028 – Direct Push Installation and Construction of Temporary Groundwater Sample Collection Points. ARM will immediately check the piezometer for the presence of NAPL using an oil-water interface probe in accordance with methods referenced in SOP No. 019 – Depth to Groundwater and NAPL Measurements. Each piezometer installed to delineate the presence or absence of NAPL will be checked with an oil-water interface probe immediately after installation, 48 hours after installation, and 30 days after installation. If NAPL is not detected after 30 days of equilibration time, the piezometer will be emptied, removed and discarded, and the borehole will be abandoned in accordance with Maryland abandonment standards as stated in COMAR 26.04.04.34 through 36.

If measureable NAPL or a sheen is present in the initial delineation piezometer, ARM will remobilize (following utility clearance) to install and inspect additional soil borings and delineation piezometers to the north, south, east, and west of the detection point at distances of approximately 25 feet. If the MDE has not previously been notified, the presence of measureable NAPL in a temporary screening piezometer will warrant the same 2-hour MDE notification and expanded delineation. Delineation piezometers will extend into adjacent parcels (if applicable) but will not be installed off of Tradepoint Atlantic property and will only be installed up to the edge of existing buildings. At each location, continuous core soil samples will be screened with a hand-held PID and inspected for evidence of NAPL, and the additional temporary piezometers will be installed to a final depth determined by ARM personnel.

Each additional piezometer installed to delineate the NAPL will be checked for the presence of product with an oil-water interface probe immediately after installation, 48 hours after installation, and again after a 30 day equilibration period. If NAPL is present within any of the piezometers, additional borings/piezometers will be added as necessary to complete the delineation. Once the MDE has given approval to abandon the additional piezometers, each piezometer will be emptied, removed, and discarded. All boreholes will be abandoned in accordance with COMAR 26.04.04.34 through 36. A full report documenting the results of the delineation, including NAPL thickness, will be submitted to the MDE.

3.7. SAMPLE DOCUMENTATION

3.7.1. Sample Numbering

Samples will be numbered in accordance with the QAPP Appendix C – Data Management Plan.

3.7.2. Sample Labels & Chain of Custody Forms

Samples will be labeled and recorded on the Chain of Custody form in accordance with methods referenced in the QAPP Worksheet 26 & 27 – Sample Handling, Custody and Disposal.

3.8. LABORATORY ANALYSIS

EAG has contracted PACE of Greensburg, Pennsylvania to perform the laboratory analysis for this project. All sample analyses to be performed are listed in **Appendix F**. The samples will be submitted for analysis with a standard turnaround time (approximately 5 work days). The specific list of compounds and analytes that the soil and sediment samples will be analyzed for, as well as the quantitation limits and PALs, is provided in QAPP Worksheet 15 – Project Action Limits and Laboratory-Specific Detection/Quantitation Limits.

4.0 QUALITY ASSURANCE AND QUALITY CONTROL PROCEDURES

All soil and sediment samples will be collected using dedicated equipment including new soil core liners and sampling kits. Each cooler temperature will be measured and documented by the laboratory upon receipt.

Quality control (QC) samples are collected during field studies for various purposes, among which are to isolate site effects (control samples), to define background conditions (background sample), and to evaluate field/laboratory variability (spikes and blanks, trip blanks, duplicates, etc.).

The following QC samples will be submitted for analysis to support the data validation:

- Trip Blank – at a rate of one per cooler with VOC samples
 - Soil/Sediment – VOCs only
- Blind Field Duplicate – at a rate of one duplicate per twenty samples
 - Soil/Sediment – VOCs, SVOCs, Metals, Oil & Grease, TPH-DRO, TPH-GRO, PCBs, PFOS/PFOA, hexavalent chromium, and cyanide
- Matrix Spike/Matrix Spike Duplicate – at a rate of one per twenty samples
 - Soil/Sediment – VOCs, SVOCs, Metals, Oil & Grease, TPH-DRO, TPH-GRO, PCBs, PFOS/PFOA, and hexavalent chromium
- Field Blank and Equipment Blank
 - Soil/Sediment – VOCs, SVOCs, Metals, Oil & Grease, TPH-DRO, TPH-GRO, PFOS/PFOA, hexavalent chromium, and cyanide

The QC samples will be collected and analyzed in accordance with the QAPP Worksheet 12 – Measurement Performance Criteria, QAPP Worksheet 20 – Field Quality Control, and QAPP Worksheet 28 – Analytical Quality Control and Corrective Action.

5.0 MANAGEMENT OF INVESTIGATION-DERIVED WASTE

All investigation derived waste (IDW) procedures will be carried out in accordance with methods referenced in the QAPP Worksheet 21 – Field SOPs, SOP No. 005 – Investigation-Derived Wastes Management.

6.0 DATA VALIDATION

For this Parcel B7 and Parcel B25 Phase II Investigation, a representative 20% of the complete analytical dataset will undergo data validation. Samples will be selected in groups according to the laboratory project number assigned to each set of samples. Each laboratory project number will be assigned a sequential number (from 1, 2, 3 ... n) in the order received by the laboratory until all sample groups for the Site have been received by the laboratory. The random number function will be used to randomly order the project numbers and project numbers will be selected from top to bottom until 20% or more of the total number of samples at the Site have been identified for validation. Each parcel will be evaluated independently, ensuring that 20% of the datasets in both Parcel B7 and Parcel B25 will be validated.

All data validation procedures will be carried out in accordance with the QAPP Worksheet 34 – Data Verification and Validation Inputs, QAPP Worksheet 35 – Data Verification Procedures, and QAPP Worksheet 36 – Data Validation Procedures.

7.0 REPORTING

Following the receipt of all sampling results and the designated 20% of validated data from Area B: Parcel B7 and Parcel B25, a Phase II Investigation Report will be prepared that will document the sample collection procedures and supporting rationale, and present and interpret the analytical results. Results will be presented in tabular and graphical formats as appropriate to best summarize the data for future use. The sample results will be compared against the PALs specified in the QAPP (or other direct guidance from the MDE), considering appropriate land use factors and institutional controls, to identify contaminants and exposure pathways of potential concern.

The Phase II Investigation Report will include a SLRA to evaluate potential baseline risks to future workers of the Site prior to any mitigative measures. Compounds that are present at concentrations at or above the USEPA Regional Screening Levels (RSLs) set at a target cancer risk of $1\text{E-}6$ or target non-cancer Hazard Quotient (HQ) of 0.1 will be identified as constituents of potential concern (COPCs) to be included in the SLRA. The Site will be analyzed as four exposure units (EUs) based on the size of the two parcels and distribution of the proposed soil borings. Parcel B25 will be evaluated as its own EU, and the SLRA for this EU will include an additional Child and Youth Visitor risk evaluation due to the presence of the Yacht Clubs and associated recreation areas. The proposed EUs to be evaluated in the baseline risk analysis of the Site are indicated in **Figure 12**.

Exposure point concentrations (EPCs) will be estimated for each COPC dataset (surface, subsurface, and pooled surface/subsurface) in each EU using ProUCL software. The estimates of potential EPCs for the soil datasets will be compared to the RSLs for the Composite Worker scenario to develop risk ratios for each COPC relative to a cancer risk of $1\text{E-}6$ and non-cancer HQ of 1. The risk ratios for individual COPCs will be summed for the carcinogens and non-carcinogens (summed by target organ) to provided screening level estimates of potential cumulative risk to determine if further action is warranted. Parcel B25 will include an additional Child and Youth Visitor risk evaluation. Construction Worker risks will be evaluated within site-specific Response and Development Work Plans. The Construction Worker evaluation will be completed using site-specific Soil Screening Levels (SSLs) for each future development area, which will be calculated based on the USEPA Supplemental Guidance for Developing Soil Screening Levels for Superfund Sites.

Lead, PCBs, and TPH/Oil & Grease are subject to special requirements as designated by the agencies: lead results above 10,000 mg/kg are subject to additional delineation (and possible excavation), PCB results above 50 mg/kg are subject to delineation and excavation, and TPH/Oil & Grease results above 6,200 mg/kg should be evaluated for the potential presence and mobility of NAPL in any future development planning. ARM will also present recommendations for any additional site investigation activities if warranted.

8.0 SCHEDULE

The field activities below (including sample analysis and data validation) are planned so that they may be completed within 6 months of agency approval of this Work Plan. In addition, the investigation report will be submitted to the regulatory authorities within 2 months of completion of the field activities in accordance with these approximate timeframes:

- the sample collection activities will take approximately 5 weeks to complete (including mobilization activities) once approval of the Work Plan is received;
- the sample analysis, data validation, and review is expected to require an additional 8 weeks to complete; and
- the preparation of the investigation report, including an internal Quality Assurance review cycle, will require another 8 weeks.

FIGURES





Approximate Shoreline 1916 March 1, 2018		Figure 2
Adapted from Figure 2-20 of the Description of Current Conditions Report prepared by Rust Environmental and Infrastructure, dated January 1998		
 ARM Group Inc. Earth Resource Engineers and Consultants	Tradepoint Atlantic	
	Baltimore County, MD	
	EnviroAnalytics Group	
	Area A: Project 150298M Area B: Project 150300M Development: Project 160443M	







- B25 Proposed Borings
- B7 Proposed Borings
- Proposed Sediment Samples
- Parcel Boundary
- REC Area

Parcel B6

Parcel B7

Parcel B25

Parcel B19

Parcel B3

Parcel B7/B25

No Engineered Barrier:
91% of Parcel Coverage
4,935,300 square feet (113.3 acres)

Parking/Roads:
8% of Parcel Coverage
419,500 square feet (9.6 acres)

Buildings:
1% of Parcel Coverage
47,900 square feet (1.1 acres)

Parcel B7/B25: Proposed Boring Locations
Aerial View
April 6, 2018

Figure
4



ARM Group Inc.
Earth Resource Engineers
and Consultants

0 150 300 600 Feet

Tradeport Atlantic

Baltimore County, MD

EnviroAnalytics Group

ARM Project 150300M-800

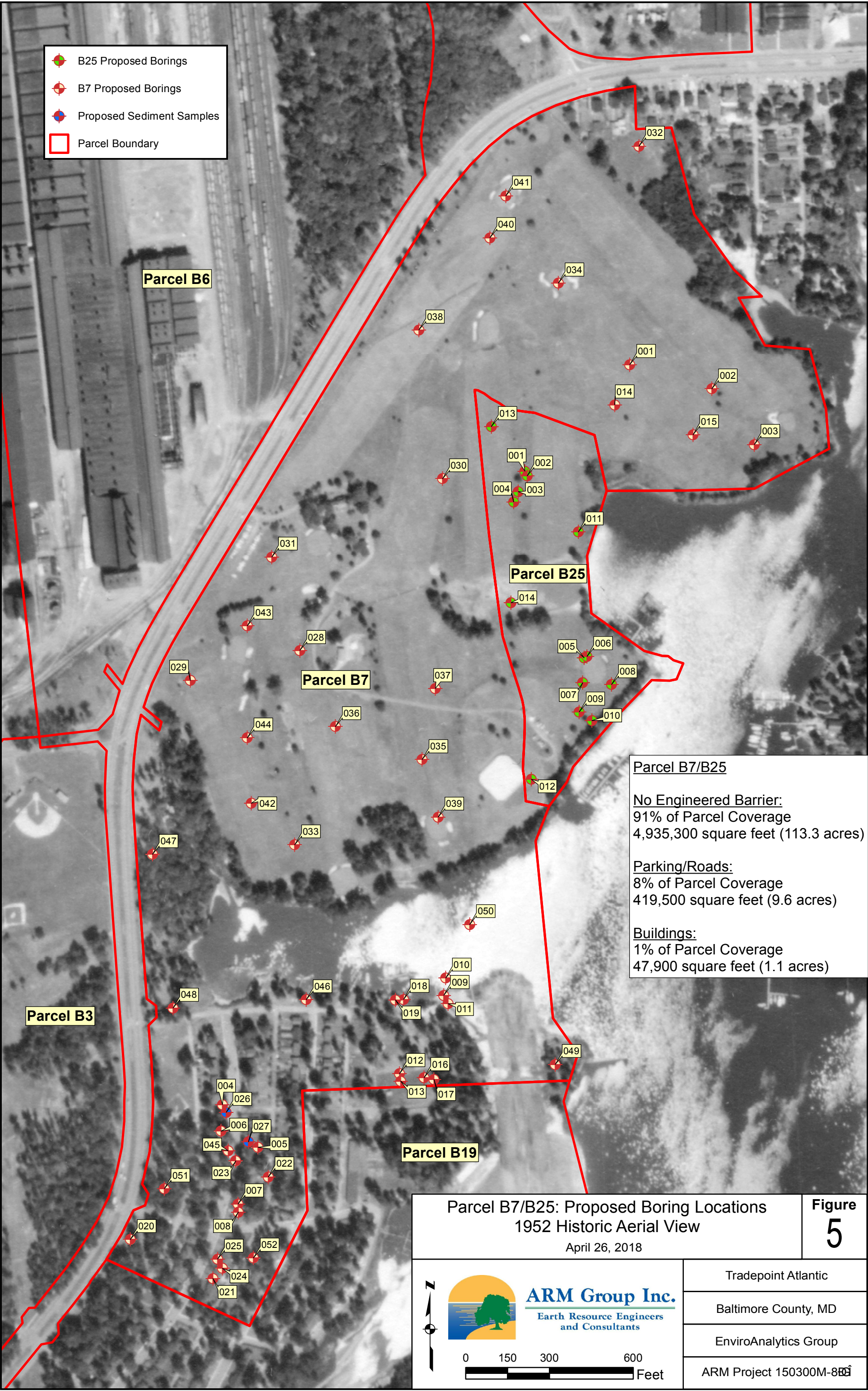



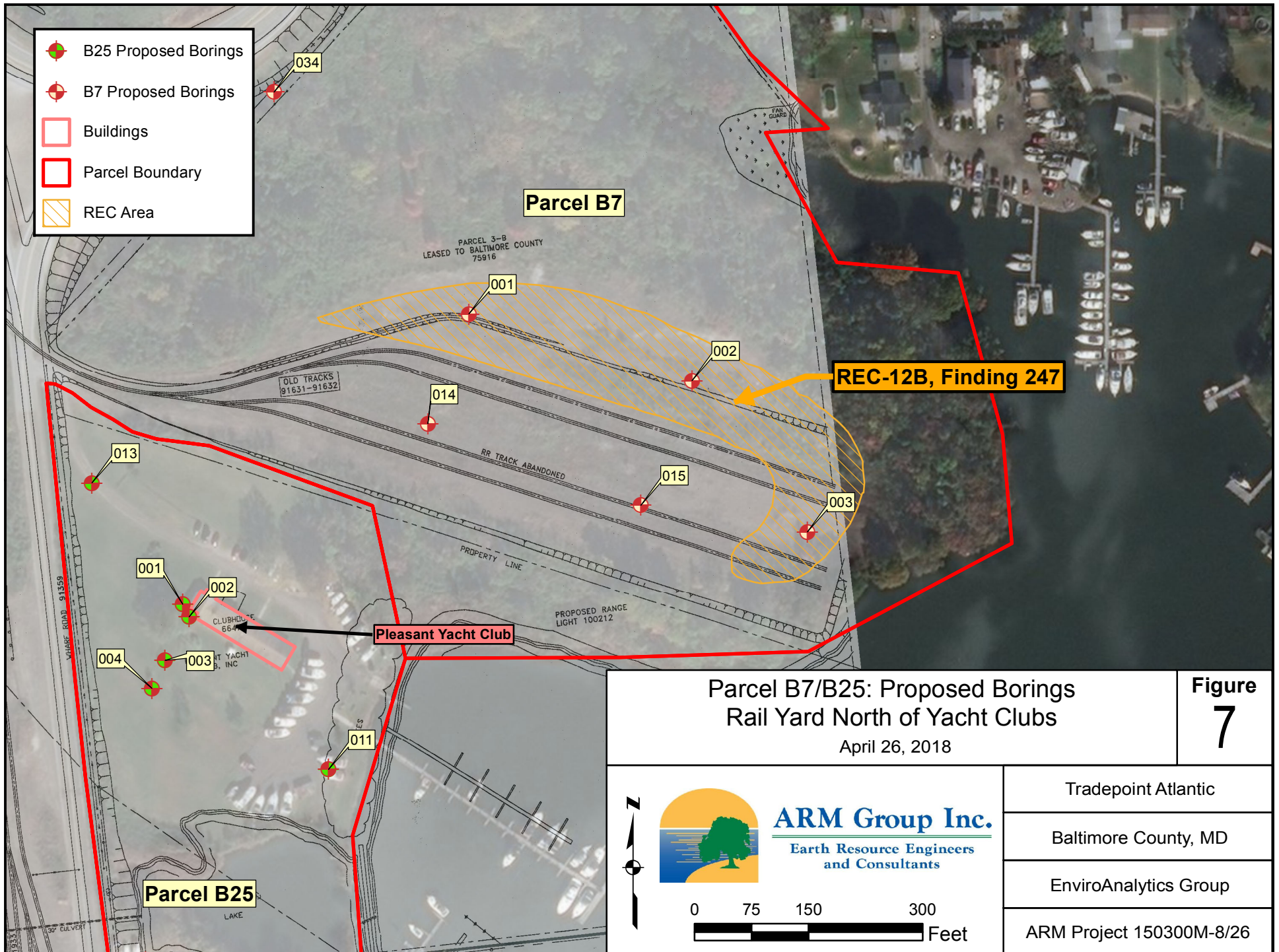

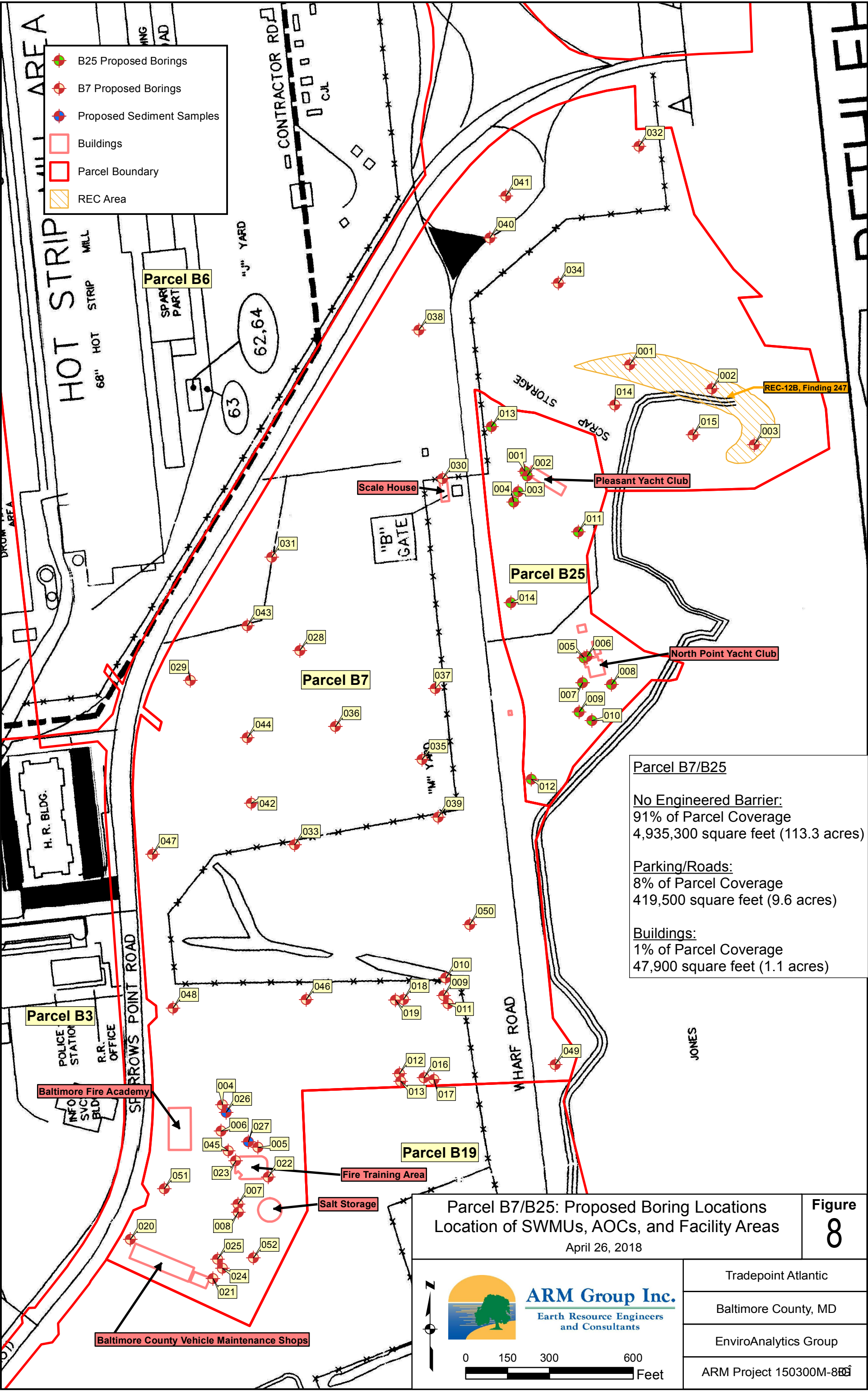

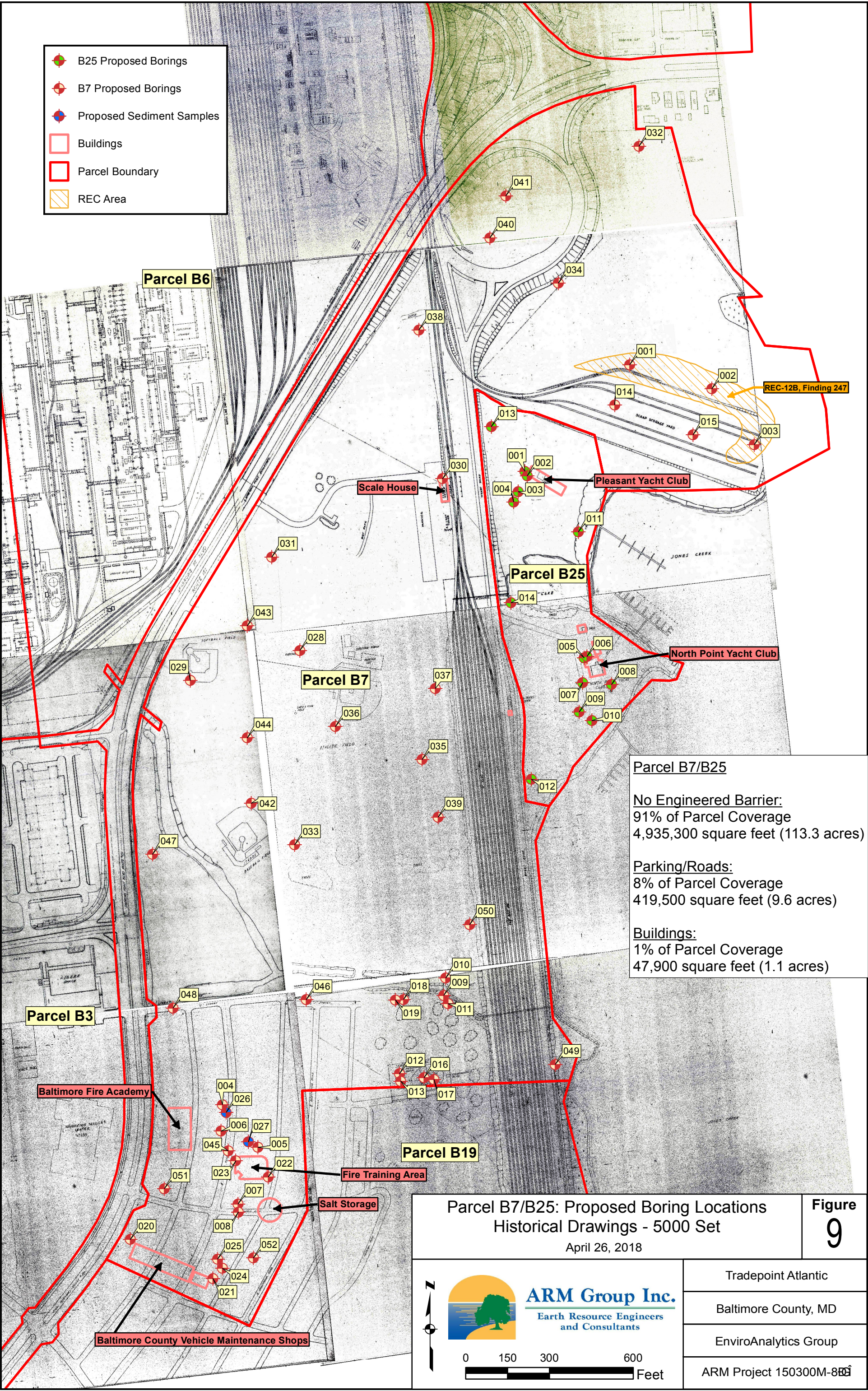

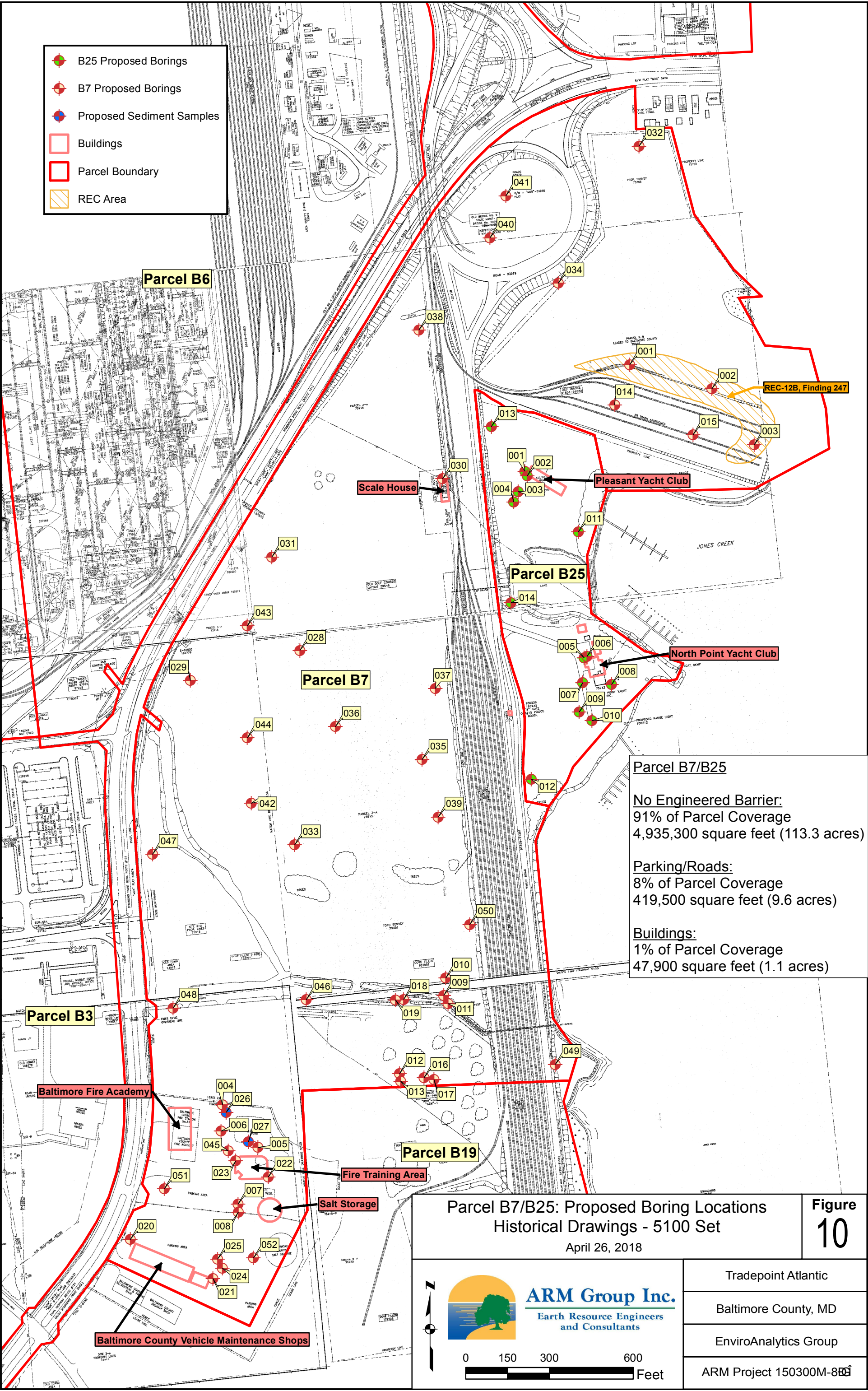

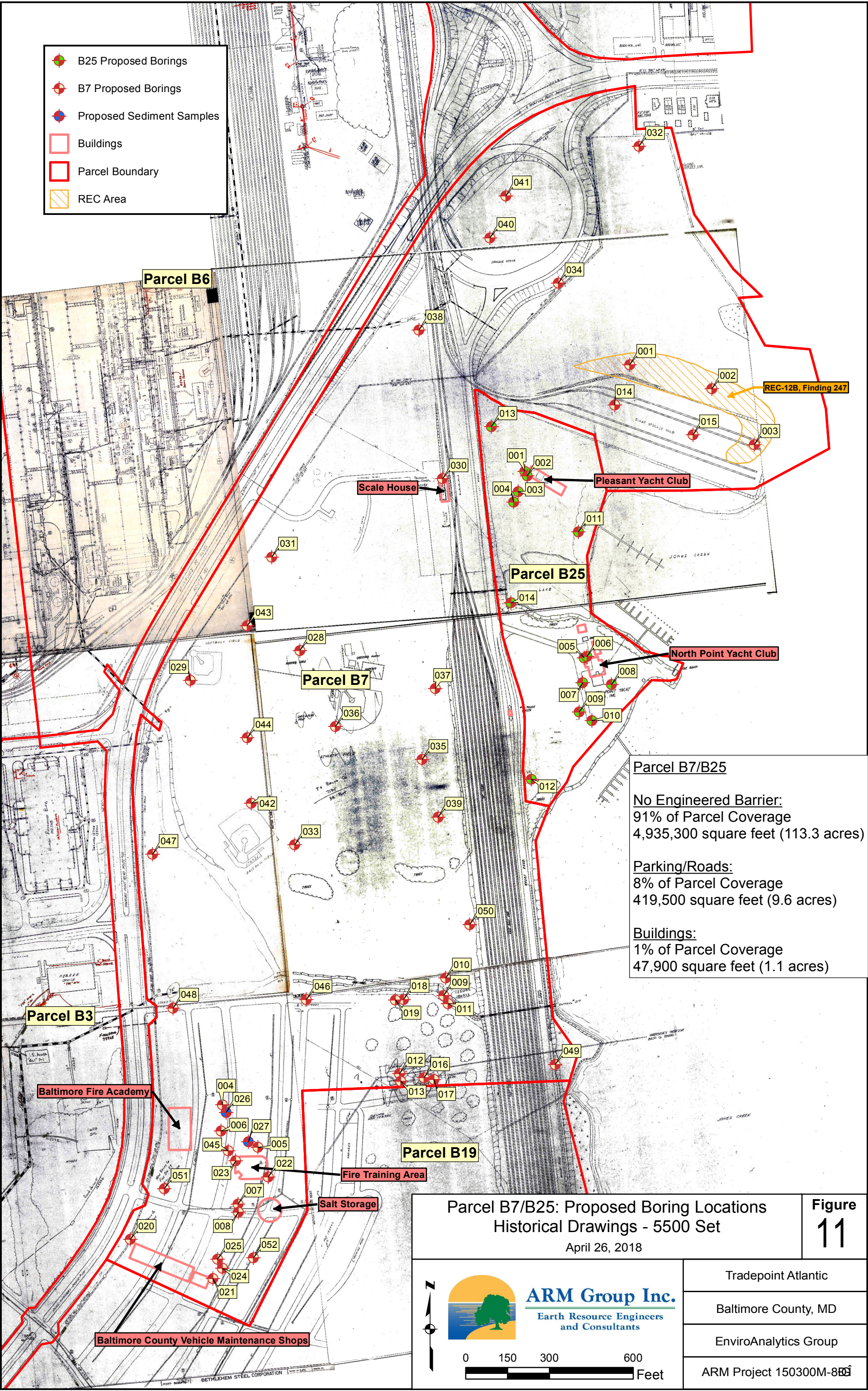

- B25 Proposed Borings
- B7 Proposed Borings
- Proposed Sediment Samples
- Buildings
- Parcel Boundary
- REC Area

Parcel B6

Parcel B25

Parcel B7

Parcel B3

Parcel B19

REC-12B, Finding 247

Parcel B7/B25



No Engineered Barrier:
91% of Parcel Coverage
4,935,300 square feet (113.3 acres)

Parking/Roads:
8% of Parcel Coverage
419,500 square feet (9.6 acres)

Buildings:
1% of Parcel Coverage
47,900 square feet (1.1 acres)

Parcel B7/B25: Proposed Boring Locations
Historical Drawings - 5500 Set
April 26, 2018

Figure
11



ARM Group Inc.
Earth Resource Engineers
and Consultants

0 150 300 600 Feet

Tradepoint Atlantic
Baltimore County, MD
EnviroAnalytics Group
ARM Project 150300M-800



"

"

"

"

"

"

"

"

"

APPENDIX A

"

"

"

"

"

"

"

"

"

"

"

"

Parcel B7 - Phase II Investigation Work Plan
Site Visit Photograph Log
Sparrows Point, Maryland



031518-1: General overview look of the middle section of Parcel B7 facing east.



031518-2: General overview look of the middle section of Parcel B7 facing north.

Parcel B7 - Phase II Investigation Work Plan
Site Visit Photograph Log
Sparrows Point, Maryland



031518-3: View of the northern section of Parcel B7 at the Sparrows Point Blvd. interchange facing north.



031518-4: View of REC-12B, Finding 247 located along the eastern portion of Parcel B7.

Parcel B7 - Phase II Investigation Work Plan
Site Visit Photograph Log
Sparrows Point, Maryland



031518-5: View of a stormwater treatment area located along the middle portion of Parcel B7 facing east.



031518-6: View of a sodium bisulfate AST located within secondary containment.

Parcel B7 - Phase II Investigation Work Plan
Site Visit Photograph Log
Sparrows Point, Maryland



031518-7: View of former oil skimming operations located along the stormwater basin running east/west through Parcel B7.



031518-8: View of potential petroleum impacts located at the oil skimming weir.

Parcel B7 - Phase II Investigation Work Plan
Site Visit Photograph Log
Sparrows Point, Maryland



031518-9: View of former pump house located in the middle of heavily vegetated area.



031518-10: View of the interior of the former pump house.

Parcel B7 - Phase II Investigation Work Plan
Site Visit Photograph Log
Sparrows Point, Maryland



031518-11: View of Baltimore County's Fire Station #57 training facility located along the southern portion of Parcel B7.



031518-12: View of the facility's training area facing northeast.

Parcel B7 - Phase II Investigation Work Plan
Site Visit Photograph Log
Sparrows Point, Maryland



031518-13: View of another training area facing north.



031518-14: View of the facility's stormwater retention pond facing southeast.

Parcel B7 - Phase II Investigation Work Plan
Site Visit Photograph Log
Sparrows Point, Maryland



031518-15: View of Baltimore County Vehicle Maintenance Services enclosed maintenance facility located south of Fire Station #57.



031518-16: View of one 5,000 gallon diesel AST and one 2,000 gallon gasoline AST located along the southern portion of the facility.

Parcel B7 - Phase II Investigation Work Plan
Site Visit Photograph Log
Sparrows Point, Maryland



031518-17: View of enclosed salt storage and vehicle parking area located on the eastern portion of the facility.



031518-18: View of material stockpile area and pesticide storage area within the shed to the right all located adjacent to the Fire Station #57.

Parcel B7 - Phase II Investigation Work Plan
Site Visit Photograph Log
Sparrows Point, Maryland



031518-19: View of parking lot of vehicle maintenance facility facing southwest.



031518-20: View of a communication tower located along the southeast corner of the facility.

Parcel B25 - Phase II Investigation Work Plan
Site Visit Photograph Log
Sparrows Point, Maryland



031518-1: View of the main building of the Pleasant Yacht Club facing east.



031518-2: View of a heating oil AST located along the southwest corner of the main building.

Parcel B25 - Phase II Investigation Work Plan
Site Visit Photograph Log
Sparrows Point, Maryland



031518-3: View of playground equipment located west of the main building.



031518-4: View of an AST with unknown contents, potentially sewage, located between the restroom building and a shed north of the main building.

Parcel B25 - Phase II Investigation Work Plan
Site Visit Photograph Log
Sparrows Point, Maryland



031518-5: View of the main building of the North Point Yacht Club facing east.



031518-6: View of a heating oil AST located along the northern wall of the main building.

Parcel B25 - Phase II Investigation Work Plan
Site Visit Photograph Log
Sparrows Point, Maryland



031518-7: View of the on-site inactive potable well that has been slated for abandonment.



031518-8: View of playground equipment located along the southeast corner of the main building.

Parcel B25 - Phase II Investigation Work Plan
Site Visit Photograph Log
Sparrows Point, Maryland



031518-9: View of the boat storage and maintenance area located along the northern perimeter of the yacht club facing west.



031518-10: View of another boat storage and maintenance area located along the western perimeter of the yacht club facing south.

"

"

"

"

"

"

"

"

"

APPENDIX B

"

"

"

"

"

"

"

"

"

"

"

"

Parcel B7 Historical Groundwater Data
Former Sparrows Point Steel Mill
Sparrows Point, Maryland

Well	Zone	Screen Interval (feet bgs)	Parameter	Sampling Date	Result (µg/L)	Flag	PAL (µg/L)	Exceeds PAL?
SW06-PZM001	Shallow	5-15	Bicarbonate	12/18/2000	10,000			no
SW06-PZM001	Shallow	5-15	Calcium	12/18/2000	39,000			no
SW06-PZM001	Shallow	5-15	Chloride	12/18/2000	36,000			no
SW06-PZM001	Shallow	5-15	Iron	12/18/2000	200		14,000	no
SW06-PZM001	Shallow	5-15	Magnesium	12/18/2000	24,000			no
SW06-PZM001	Shallow	5-15	Manganese	12/18/2000	200		430	no
SW06-PZM001	Shallow	5-15	Potassium	12/18/2000	1,100			no
SW06-PZM001	Shallow	5-15	Sodium	12/18/2000	34,000			no
SW06-PZM001	Shallow	5-15	Sulfate	12/18/2000	130,000			no
SW06-PZM001	Shallow	5-15	Total Dissolved Solids (TDS)	12/18/2000	420,000			no
SW06-PZM053	Intermediate	64-67	Bicarbonate	12/18/2000	160,000			no
SW06-PZM053	Intermediate	64-67	Calcium	12/18/2000	50,000			no
SW06-PZM053	Intermediate	64-67	Chloride	12/18/2000	27,000			no
SW06-PZM053	Intermediate	64-67	Iron	12/18/2000	43,000		14,000	YES
SW06-PZM053	Intermediate	64-67	Magnesium	12/18/2000	13,000			no
SW06-PZM053	Intermediate	64-67	Manganese	12/18/2000	3,100		430	YES
SW06-PZM053	Intermediate	64-67	Potassium	12/18/2000	3,400			no
SW06-PZM053	Intermediate	64-67	Sodium	12/18/2000	23,000			no
SW06-PZM053	Intermediate	64-67	Sulfate	12/18/2000	56,000			no
SW06-PZM053	Intermediate	64-67	Total Dissolved Solids (TDS)	12/18/2000	380,000			no
SW10-PZM012	Shallow	7-17	1,1,1-Trichloroethane	7/1/2004	1	U	200	no
SW10-PZM012	Shallow	7-17	1,1,2,2-Tetrachloroethane	7/1/2004	1	U	0.076	no
SW10-PZM012	Shallow	7-17	1,1,2-Trichloroethane	7/1/2004	1	U	5	no
SW10-PZM012	Shallow	7-17	1,1-Dichloroethane	7/1/2004	1	U	2.7	no
SW10-PZM012	Shallow	7-17	1,1-Dichloroethene	7/1/2004	1	U	7	no
SW10-PZM012	Shallow	7-17	1,2,4-Trichlorobenzene	7/1/2004	10	U	70	no
SW10-PZM012	Shallow	7-17	1,2-Dichlorobenzene	7/1/2004	10	U	600	no
SW10-PZM012	Shallow	7-17	1,2-Dichloroethane	7/1/2004	1	U	5	no
SW10-PZM012	Shallow	7-17	1,2-Dichloropropane	7/1/2004	1	U	5	no
SW10-PZM012	Shallow	7-17	1,3-Dichlorobenzene	7/1/2004	10	U		no
SW10-PZM012	Shallow	7-17	1,4-Dichlorobenzene	7/1/2004	10	U	75	no
SW10-PZM012	Shallow	7-17	2,4,5-Trichlorophenol	7/1/2004	10	U	1,200	no
SW10-PZM012	Shallow	7-17	2,4,6-Trichlorophenol	7/1/2004	10	U	4	no
SW10-PZM012	Shallow	7-17	2,4-Dichlorophenol	7/1/2004	10	U	46	no
SW10-PZM012	Shallow	7-17	2,4-Dimethylphenol	7/1/2004	10	U	360	no
SW10-PZM012	Shallow	7-17	2,4-Dinitrophenol	7/1/2004	50	U	39	no
SW10-PZM012	Shallow	7-17	2,4-Dinitrotoluene	7/1/2004	10	U	0.24	no
SW10-PZM012	Shallow	7-17	2,6-Dinitrotoluene	7/1/2004	10	U	0.048	no
SW10-PZM012	Shallow	7-17	2-Butanone (MEK)	7/1/2004	5	U	5,600	no
SW10-PZM012	Shallow	7-17	2-Chloronaphthalene	7/1/2004	10	U	750	no
SW10-PZM012	Shallow	7-17	2-Chlorophenol	7/1/2004	10	U	91	no
SW10-PZM012	Shallow	7-17	2-Hexanone	7/1/2004	5	U	38	no
SW10-PZM012	Shallow	7-17	2-Methylnaphthalene	7/1/2004	10	U	36	no
SW10-PZM012	Shallow	7-17	2-Methylphenol	7/1/2004	10	U	930	no
SW10-PZM012	Shallow	7-17	3,3'-Dichlorobenzidine	7/1/2004	20	U	0.12	no
SW10-PZM012	Shallow	7-17	4-Methyl-2-pentanone (MIBK)	7/1/2004	5	U	1,200	no
SW10-PZM012	Shallow	7-17	Acenaphthene	7/1/2004	10	U	530	no
SW10-PZM012	Shallow	7-17	Acenaphthylene	7/1/2004	10	U	530	no
SW10-PZM012	Shallow	7-17	Acetone	7/1/2004	5	U	14,000	no
SW10-PZM012	Shallow	7-17	Anthracene	7/1/2004	10	U	1,800	no
SW10-PZM012	Shallow	7-17	Antimony	7/1/2004	2	U	6	no

**Parcel B7 Historical Groundwater Data
Former Sparrows Point Steel Mill
Sparrows Point, Maryland**

Well	Zone	Screen Interval (feet bgs)	Parameter	Sampling Date	Result (µg/L)	Flag	PAL (µg/L)	Exceeds PAL?
SW10-PZM012	Shallow	7-17	Antimony, dissolved	7/1/2004	2	U	6	no
SW10-PZM012	Shallow	7-17	Arsenic	7/1/2004	5	U	10	no
SW10-PZM012	Shallow	7-17	Arsenic, dissolved	7/1/2004	5	U	10	no
SW10-PZM012	Shallow	7-17	Barium	7/1/2004	30		2,000	no
SW10-PZM012	Shallow	7-17	Barium, dissolved	7/1/2004	30		2,000	no
SW10-PZM012	Shallow	7-17	Benz[a]anthracene	7/1/2004	10	U	0.0298	no
SW10-PZM012	Shallow	7-17	Benzene	7/1/2004	1	U	5	no
SW10-PZM012	Shallow	7-17	Benzo[a]pyrene	7/1/2004	10	U	0.2	no
SW10-PZM012	Shallow	7-17	Benzo[b]fluoranthene	7/1/2004	10	U	0.25	no
SW10-PZM012	Shallow	7-17	Benzo[g,h,i]perylene	7/1/2004	10	U		no
SW10-PZM012	Shallow	7-17	Benzo[k]fluoranthene	7/1/2004	10	U	2.5	no
SW10-PZM012	Shallow	7-17	Beryllium	7/1/2004	0.9	L	4	no
SW10-PZM012	Shallow	7-17	Beryllium, dissolved	7/1/2004	0.8	L	4	no
SW10-PZM012	Shallow	7-17	Bicarbonate	12/15/2000	500			no
SW10-PZM012	Shallow	7-17	bis(2-Chloroethoxy)methane	7/1/2004	10	U	59	no
SW10-PZM012	Shallow	7-17	bis(2-Chloroethyl)ether	7/1/2004	10	U	0.014	no
SW10-PZM012	Shallow	7-17	bis(2-Ethylhexyl)phthalate	7/1/2004	10	U	6	no
SW10-PZM012	Shallow	7-17	Bromoform	7/1/2004	2.9	U	3.3	no
SW10-PZM012	Shallow	7-17	Cadmium	7/1/2004	2	U	5	no
SW10-PZM012	Shallow	7-17	Cadmium, dissolved	7/1/2004	1.8	U	5	no
SW10-PZM012	Shallow	7-17	Calcium	12/15/2000	3,900			no
SW10-PZM012	Shallow	7-17	Carbon disulfide	7/1/2004	1	U	810	no
SW10-PZM012	Shallow	7-17	Carbon tetrachloride	7/1/2004	1	U	5	no
SW10-PZM012	Shallow	7-17	Chloride	12/15/2000	85,000			no
SW10-PZM012	Shallow	7-17	Chlorobenzene	7/1/2004	1	UL	100	no
SW10-PZM012	Shallow	7-17	Chloroethane	7/1/2004	1	U	21,000	no
SW10-PZM012	Shallow	7-17	Chloroform	7/1/2004	1	U	0.22	no
SW10-PZM012	Shallow	7-17	Chromium	7/1/2004	7.6	U	100	no
SW10-PZM012	Shallow	7-17	Chromium, dissolved	7/1/2004	11	U	100	no
SW10-PZM012	Shallow	7-17	Chrysene	7/1/2004	10	U	25	no
SW10-PZM012	Shallow	7-17	cis-1,3-Dichloropropene	7/1/2004	1	U		no
SW10-PZM012	Shallow	7-17	Cobalt	7/1/2004	37		6	YES
SW10-PZM012	Shallow	7-17	Cobalt, dissolved	7/1/2004	34		6	YES
SW10-PZM012	Shallow	7-17	Copper	7/1/2004	2	U	1,300	no
SW10-PZM012	Shallow	7-17	Copper, dissolved	7/1/2004	2	K	1,300	no
SW10-PZM012	Shallow	7-17	Cyanide, available	7/1/2004	2	U	200	no
SW10-PZM012	Shallow	7-17	Cyanide, total	7/1/2004	1.6		200	no
SW10-PZM012	Shallow	7-17	Dibenz[a,h]anthracene	7/1/2004	10	U	0.025	no
SW10-PZM012	Shallow	7-17	Diethylphthalate	7/1/2004	10	U	15,000	no
SW10-PZM012	Shallow	7-17	Di-n-butylphthalate	7/1/2004	10	U	900	no
SW10-PZM012	Shallow	7-17	Di-n-octylphthalate	7/1/2004	10	U	200	no
SW10-PZM012	Shallow	7-17	Ethylbenzene	7/1/2004	1	U	700	no
SW10-PZM012	Shallow	7-17	Fluoranthene	7/1/2004	10	U	800	no
SW10-PZM012	Shallow	7-17	Fluorene	7/1/2004	10	U	290	no
SW10-PZM012	Shallow	7-17	Hexachlorobenzene	7/1/2004	10	U	1	no
SW10-PZM012	Shallow	7-17	Hexachlorobutadiene	7/1/2004	10	U	0.14	no
SW10-PZM012	Shallow	7-17	Hexachlorocyclopentadiene	7/1/2004	10	U	50	no
SW10-PZM012	Shallow	7-17	Hexachloroethane	7/1/2004	10	U	0.33	no
SW10-PZM012	Shallow	7-17	Indeno[1,2,3-cd]pyrene	7/1/2004	10	U	0.25	no
SW10-PZM012	Shallow	7-17	Iron	12/15/2000	600		14,000	no
SW10-PZM012	Shallow	7-17	Isophorone	7/1/2004	10	U	78	no

Parcel B7 Historical Groundwater Data
Former Sparrows Point Steel Mill
Sparrows Point, Maryland

Well	Zone	Screen Interval (feet bgs)	Parameter	Sampling Date	Result (µg/L)	Flag	PAL (µg/L)	Exceeds PAL?
SW10-PZM012	Shallow	7-17	Lead	7/1/2004	1	U	15	no
SW10-PZM012	Shallow	7-17	Lead, dissolved	7/1/2004	1	U	15	no
SW10-PZM012	Shallow	7-17	Magnesium	12/15/2000	9,300			no
SW10-PZM012	Shallow	7-17	Manganese	12/15/2000	250		430	no
SW10-PZM012	Shallow	7-17	Mercury	7/1/2004	0.2	U	2	no
SW10-PZM012	Shallow	7-17	Mercury, dissolved	7/1/2004	0.2	U	2	no
SW10-PZM012	Shallow	7-17	Methylene chloride	7/1/2004	1	U	5	no
SW10-PZM012	Shallow	7-17	Naphthalene	7/1/2004	10	U	0.17	no
SW10-PZM012	Shallow	7-17	Nickel	7/1/2004	58		390	no
SW10-PZM012	Shallow	7-17	Nickel, dissolved	7/1/2004	54		390	no
SW10-PZM012	Shallow	7-17	Nitrobenzene	7/1/2004	10	U	0.14	no
SW10-PZM012	Shallow	7-17	Pentachlorophenol	7/1/2004	50	U	1	no
SW10-PZM012	Shallow	7-17	Phenanthrene	7/1/2004	10	U		no
SW10-PZM012	Shallow	7-17	Phenol	7/1/2004	10	U	5,800	no
SW10-PZM012	Shallow	7-17	Potassium	12/15/2000	1,100			no
SW10-PZM012	Shallow	7-17	Pyrene	7/1/2004	10	U	120	no
SW10-PZM012	Shallow	7-17	Selenium	7/1/2004	5	U	50	no
SW10-PZM012	Shallow	7-17	Selenium, dissolved	7/1/2004	5	U	50	no
SW10-PZM012	Shallow	7-17	Silver	7/1/2004	5	U	94	no
SW10-PZM012	Shallow	7-17	Silver, dissolved	7/1/2004	5	U	94	no
SW10-PZM012	Shallow	7-17	Sodium	12/15/2000	47,000			no
SW10-PZM012	Shallow	7-17	Sulfate	12/15/2000	43,000			no
SW10-PZM012	Shallow	7-17	Tetrachloroethene	7/1/2004	1	U	5	no
SW10-PZM012	Shallow	7-17	Thallium	7/1/2004	1	U	2	no
SW10-PZM012	Shallow	7-17	Thallium, dissolved	7/1/2004	1	U	2	no
SW10-PZM012	Shallow	7-17	Toluene	7/1/2004	1	U	1,000	no
SW10-PZM012	Shallow	7-17	Total Dissolved Solids (TDS)	12/15/2000	270,000			no
SW10-PZM012	Shallow	7-17	trans-1,2-Dichloroethene	7/1/2004	1	U	100	no
SW10-PZM012	Shallow	7-17	trans-1,3-Dichloropropene	7/1/2004	1	U		no
SW10-PZM012	Shallow	7-17	Trichloroethene	7/1/2004	1	U	5	no
SW10-PZM012	Shallow	7-17	Vanadium	7/1/2004	5	U	86	no
SW10-PZM012	Shallow	7-17	Vanadium, dissolved	7/1/2004	5.8	U	86	no
SW10-PZM012	Shallow	7-17	Vinyl chloride	7/1/2004	1	U	2	no
SW10-PZM012	Shallow	7-17	Xylenes	7/1/2004	1	U	10,000	no
SW10-PZM012	Shallow	7-17	Zinc	7/1/2004	100	K	6,000	no
SW10-PZM012	Shallow	7-17	Zinc, dissolved	7/1/2004	94	K	6,000	no
SW10-PZM085	Lower	87-90	Bicarbonate	1/16/2001	280,000			no
SW10-PZM085	Lower	87-90	Calcium	1/16/2001	50,000			no
SW10-PZM085	Lower	87-90	Chloride	1/16/2001	16,000			no
SW10-PZM085	Lower	87-90	Iron	1/16/2001	28,000		14,000	YES
SW10-PZM085	Lower	87-90	Magnesium	1/16/2001	38,000			no
SW10-PZM085	Lower	87-90	Manganese	1/16/2001	1,700		430	YES
SW10-PZM085	Lower	87-90	Potassium	1/16/2001	13,000			no
SW10-PZM085	Lower	87-90	Sodium	1/16/2001	59,000			no
SW10-PZM085	Lower	87-90	Sulfate	1/16/2001	48,000			no
SW10-PZM085	Lower	87-90	Total Dissolved Solids (TDS)	1/16/2001	510,000			no
TS09-PDM008	Shallow	7-17	Bicarbonate	11/15/2000	99,000			no
TS09-PDM008	Shallow	7-17	Calcium	11/15/2000	35,000			no
TS09-PDM008	Shallow	7-17	Chloride	11/15/2000	480,000			no
TS09-PDM008	Shallow	7-17	Iron	11/15/2000	500		14,000	no
TS09-PDM008	Shallow	7-17	Magnesium	11/15/2000	22,000			no

**Parcel B7 Historical Groundwater Data
Former Sparrows Point Steel Mill
Sparrows Point, Maryland**

Well	Zone	Screen Interval (feet bgs)	Parameter	Sampling Date	Result (µg/L)	Flag	PAL (µg/L)	Exceeds PAL?
TS09-PDM008	Shallow	7-17	Manganese	11/15/2000	2,000		430	YES
TS09-PDM008	Shallow	7-17	Potassium	11/15/2000	1,000			no
TS09-PDM008	Shallow	7-17	Sodium	11/15/2000	73,000			no
TS09-PDM008	Shallow	7-17	Sulfate	11/15/2000	66,000			no
TS09-PDM008	Shallow	7-17	Total Dissolved Solids (TDS)	11/15/2000	540,000			no
TS09-PPM018	Intermediate	17-27	Bicarbonate	11/15/2000	96,000			no
TS09-PPM018	Intermediate	17-27	Calcium	11/15/2000	72,000			no
TS09-PPM018	Intermediate	17-27	Chloride	11/15/2000	510,000			no
TS09-PPM018	Intermediate	17-27	Iron	11/15/2000	90,000		14,000	YES
TS09-PPM018	Intermediate	17-27	Magnesium	11/15/2000	65,000			no
TS09-PPM018	Intermediate	17-27	Manganese	11/15/2000	5,800		430	YES
TS09-PPM018	Intermediate	17-27	Potassium	11/15/2000	3,500			no
TS09-PPM018	Intermediate	17-27	Sodium	11/15/2000	340,000			no
TS09-PPM018	Intermediate	17-27	Sulfate	11/15/2000	430,000			no
TS09-PPM018	Intermediate	17-27	Total Dissolved Solids (TDS)	11/15/2000	1,700,000			no
TS10-PDM008	Shallow	2-12	1,1,1-Trichloroethane	7/1/2004	1	U	200	no
TS10-PDM008	Shallow	2-12	1,1,2,2-Tetrachloroethane	7/1/2004	1	U	0.076	no
TS10-PDM008	Shallow	2-12	1,1,2-Trichloroethane	7/1/2004	1	U	5	no
TS10-PDM008	Shallow	2-12	1,1-Dichloroethane	7/1/2004	1	U	2.7	no
TS10-PDM008	Shallow	2-12	1,1-Dichloroethene	7/1/2004	1	U	7	no
TS10-PDM008	Shallow	2-12	1,2,4-Trichlorobenzene	7/1/2004	10	U	70	no
TS10-PDM008	Shallow	2-12	1,2-Dichlorobenzene	7/1/2004	10	U	600	no
TS10-PDM008	Shallow	2-12	1,2-Dichloroethane	7/1/2004	1	U	5	no
TS10-PDM008	Shallow	2-12	1,2-Dichloropropane	7/1/2004	1	U	5	no
TS10-PDM008	Shallow	2-12	1,3-Dichlorobenzene	7/1/2004	10	U		no
TS10-PDM008	Shallow	2-12	1,4-Dichlorobenzene	7/1/2004	10	U	75	no
TS10-PDM008	Shallow	2-12	2,4,5-Trichlorophenol	7/1/2004	10	U	1,200	no
TS10-PDM008	Shallow	2-12	2,4,6-Trichlorophenol	7/1/2004	10	U	4	no
TS10-PDM008	Shallow	2-12	2,4-Dichlorophenol	7/1/2004	10	U	46	no
TS10-PDM008	Shallow	2-12	2,4-Dimethylphenol	7/1/2004	10	U	360	no
TS10-PDM008	Shallow	2-12	2,4-Dinitrophenol	7/1/2004	50	U	39	no
TS10-PDM008	Shallow	2-12	2,4-Dinitrotoluene	7/1/2004	10	U	0.24	no
TS10-PDM008	Shallow	2-12	2,6-Dinitrotoluene	7/1/2004	10	U	0.048	no
TS10-PDM008	Shallow	2-12	2-Butanone (MEK)	7/1/2004	5	U	5,600	no
TS10-PDM008	Shallow	2-12	2-Chloronaphthalene	7/1/2004	10	U	750	no
TS10-PDM008	Shallow	2-12	2-Chlorophenol	7/1/2004	10	U	91	no
TS10-PDM008	Shallow	2-12	2-Hexanone	7/1/2004	5	U	38	no
TS10-PDM008	Shallow	2-12	2-Methylnaphthalene	7/1/2004	10	U	36	no
TS10-PDM008	Shallow	2-12	2-Methylphenol	7/1/2004	10	U	930	no
TS10-PDM008	Shallow	2-12	3,3'-Dichlorobenzidine	7/1/2004	20	U	0.12	no
TS10-PDM008	Shallow	2-12	4-Methyl-2-pentanone (MIBK)	7/1/2004	5	U	1,200	no
TS10-PDM008	Shallow	2-12	Acenaphthene	7/1/2004	10	U	530	no
TS10-PDM008	Shallow	2-12	Acenaphthylene	7/1/2004	10	U	530	no
TS10-PDM008	Shallow	2-12	Acetone	7/1/2004	5.7	U	14,000	no
TS10-PDM008	Shallow	2-12	Anthracene	7/1/2004	10	U	1,800	no
TS10-PDM008	Shallow	2-12	Antimony	7/1/2004	2	U	6	no
TS10-PDM008	Shallow	2-12	Antimony, dissolved	7/1/2004	4.3		6	no
TS10-PDM008	Shallow	2-12	Arsenic	7/1/2004	5	U	10	no
TS10-PDM008	Shallow	2-12	Arsenic, dissolved	7/1/2004	5	U	10	no
TS10-PDM008	Shallow	2-12	Barium	7/1/2004	36		2,000	no
TS10-PDM008	Shallow	2-12	Barium, dissolved	7/1/2004	36		2,000	no

Parcel B7 Historical Groundwater Data
Former Sparrows Point Steel Mill
Sparrows Point, Maryland

Well	Zone	Screen Interval (feet bgs)	Parameter	Sampling Date	Result (µg/L)	Flag	PAL (µg/L)	Exceeds PAL?
TS10-PDM008	Shallow	2-12	Benz[a]anthracene	7/1/2004	10	U	0.0298	no
TS10-PDM008	Shallow	2-12	Benzene	7/1/2004	1	U	5	no
TS10-PDM008	Shallow	2-12	Benzo[a]pyrene	7/1/2004	10	U	0.2	no
TS10-PDM008	Shallow	2-12	Benzo[b]fluoranthene	7/1/2004	10	U	0.25	no
TS10-PDM008	Shallow	2-12	Benzo[g,h,i]perylene	7/1/2004	10	U		no
TS10-PDM008	Shallow	2-12	Benzo[k]fluoranthene	7/1/2004	10	U	2.5	no
TS10-PDM008	Shallow	2-12	Beryllium	7/1/2004	1	UL	4	no
TS10-PDM008	Shallow	2-12	Beryllium, dissolved	7/1/2004	1	UL	4	no
TS10-PDM008	Shallow	2-12	Bicarbonate	11/15/2000	44,000			no
TS10-PDM008	Shallow	2-12	bis(2-Chloroethoxy)methane	7/1/2004	10	U	59	no
TS10-PDM008	Shallow	2-12	bis(2-Chloroethyl)ether	7/1/2004	10	U	0.014	no
TS10-PDM008	Shallow	2-12	bis(2-Ethylhexyl)phthalate	7/1/2004	10	U	6	no
TS10-PDM008	Shallow	2-12	Bromoform	7/1/2004	1	U	3.3	no
TS10-PDM008	Shallow	2-12	Cadmium	7/1/2004	1.7	U	5	no
TS10-PDM008	Shallow	2-12	Cadmium, dissolved	7/1/2004	1.7	U	5	no
TS10-PDM008	Shallow	2-12	Calcium	11/15/2000	72,000			no
TS10-PDM008	Shallow	2-12	Carbon disulfide	7/1/2004	1	U	810	no
TS10-PDM008	Shallow	2-12	Carbon tetrachloride	7/1/2004	1	U	5	no
TS10-PDM008	Shallow	2-12	Chloride	11/15/2000	150,000			no
TS10-PDM008	Shallow	2-12	Chlorobenzene	7/1/2004	1	UL	100	no
TS10-PDM008	Shallow	2-12	Chloroethane	7/1/2004	1	U	21,000	no
TS10-PDM008	Shallow	2-12	Chloroform	7/1/2004	1	U	0.22	no
TS10-PDM008	Shallow	2-12	Chromium	7/1/2004	12	U	100	no
TS10-PDM008	Shallow	2-12	Chromium, dissolved	7/1/2004	12	U	100	no
TS10-PDM008	Shallow	2-12	Chrysene	7/1/2004	10	U	25	no
TS10-PDM008	Shallow	2-12	cis-1,3-Dichloropropene	7/1/2004	1	U		no
TS10-PDM008	Shallow	2-12	Cobalt	7/1/2004	1	U	6	no
TS10-PDM008	Shallow	2-12	Cobalt, dissolved	7/1/2004	1	U	6	no
TS10-PDM008	Shallow	2-12	Copper	7/1/2004	2	U	1,300	no
TS10-PDM008	Shallow	2-12	Copper, dissolved	7/1/2004	2	U	1,300	no
TS10-PDM008	Shallow	2-12	Cyanide, available	7/1/2004	2	U	200	no
TS10-PDM008	Shallow	2-12	Cyanide, total	7/1/2004	4.1		200	no
TS10-PDM008	Shallow	2-12	Dibenz[a,h]anthracene	7/1/2004	10	U	0.025	no
TS10-PDM008	Shallow	2-12	Diethylphthalate	7/1/2004	10	U	15,000	no
TS10-PDM008	Shallow	2-12	Di-n-butylphthalate	7/1/2004	10	U	900	no
TS10-PDM008	Shallow	2-12	Di-n-octylphthalate	7/1/2004	10	U	200	no
TS10-PDM008	Shallow	2-12	Ethylbenzene	7/1/2004	1	U	700	no
TS10-PDM008	Shallow	2-12	Fluoranthene	7/1/2004	10	U	800	no
TS10-PDM008	Shallow	2-12	Fluorene	7/1/2004	10	U	290	no
TS10-PDM008	Shallow	2-12	Hexachlorobenzene	7/1/2004	10	U	1	no
TS10-PDM008	Shallow	2-12	Hexachlorobutadiene	7/1/2004	10	U	0.14	no
TS10-PDM008	Shallow	2-12	Hexachlorocyclopentadiene	7/1/2004	10	U	50	no
TS10-PDM008	Shallow	2-12	Hexachloroethane	7/1/2004	10	U	0.33	no
TS10-PDM008	Shallow	2-12	Indeno[1,2,3-cd]pyrene	7/1/2004	10	U	0.25	no
TS10-PDM008	Shallow	2-12	Iron	11/15/2000	100	U	14,000	no
TS10-PDM008	Shallow	2-12	Isophorone	7/1/2004	10	U	78	no
TS10-PDM008	Shallow	2-12	Lead	7/1/2004	1	U	15	no
TS10-PDM008	Shallow	2-12	Lead, dissolved	7/1/2004	1	U	15	no
TS10-PDM008	Shallow	2-12	Magnesium	11/15/2000	12,000			no
TS10-PDM008	Shallow	2-12	Manganese	11/15/2000	60		430	no
TS10-PDM008	Shallow	2-12	Mercury	7/1/2004	0.2	U	2	no

Parcel B7 Historical Groundwater Data
Former Sparrows Point Steel Mill
Sparrows Point, Maryland

Well	Zone	Screen Interval (feet bgs)	Parameter	Sampling Date	Result (µg/L)	Flag	PAL (µg/L)	Exceeds PAL?
TS10-PDM008	Shallow	2-12	Mercury, dissolved	7/1/2004	0.2	U	2	no
TS10-PDM008	Shallow	2-12	Methylene chloride	7/1/2004	1	U	5	no
TS10-PDM008	Shallow	2-12	Naphthalene	7/1/2004	10	U	0.17	no
TS10-PDM008	Shallow	2-12	Nickel	7/1/2004	3.6		390	no
TS10-PDM008	Shallow	2-12	Nickel, dissolved	7/1/2004	3.5		390	no
TS10-PDM008	Shallow	2-12	Nitrobenzene	7/1/2004	10	U	0.14	no
TS10-PDM008	Shallow	2-12	Pentachlorophenol	7/1/2004	50	U	1	no
TS10-PDM008	Shallow	2-12	Phenanthrene	7/1/2004	10	U		no
TS10-PDM008	Shallow	2-12	Phenol	7/1/2004	10	U	5,800	no
TS10-PDM008	Shallow	2-12	Potassium	11/15/2000	25,000			no
TS10-PDM008	Shallow	2-12	Pyrene	7/1/2004	10	U	120	no
TS10-PDM008	Shallow	2-12	Selenium	7/1/2004	5	U	50	no
TS10-PDM008	Shallow	2-12	Selenium, dissolved	7/1/2004	5	U	50	no
TS10-PDM008	Shallow	2-12	Silver	7/1/2004	5	U	94	no
TS10-PDM008	Shallow	2-12	Silver, dissolved	7/1/2004	5	U	94	no
TS10-PDM008	Shallow	2-12	Sodium	11/15/2000	81,000			no
TS10-PDM008	Shallow	2-12	Sulfate	11/15/2000	140,000			no
TS10-PDM008	Shallow	2-12	Tetrachloroethene	7/1/2004	1	U	5	no
TS10-PDM008	Shallow	2-12	Thallium	7/1/2004	1	U	2	no
TS10-PDM008	Shallow	2-12	Thallium, dissolved	7/1/2004	2.5	U	2	no
TS10-PDM008	Shallow	2-12	Toluene	7/1/2004	1	U	1,000	no
TS10-PDM008	Shallow	2-12	Total Dissolved Solids (TDS)	11/15/2000	550,000			no
TS10-PDM008	Shallow	2-12	trans-1,2-Dichloroethene	7/1/2004	1	U	100	no
TS10-PDM008	Shallow	2-12	trans-1,3-Dichloropropene	7/1/2004	1	U		no
TS10-PDM008	Shallow	2-12	Trichloroethene	7/1/2004	1	U	5	no
TS10-PDM008	Shallow	2-12	Vanadium	7/1/2004	5.5	U	86	no
TS10-PDM008	Shallow	2-12	Vanadium, dissolved	7/1/2004	10	U	86	no
TS10-PDM008	Shallow	2-12	Vinyl chloride	7/1/2004	1	U	2	no
TS10-PDM008	Shallow	2-12	Xylenes	7/1/2004	1	U	10,000	no
TS10-PDM008	Shallow	2-12	Zinc	7/1/2004	10	U	6,000	no
TS10-PDM008	Shallow	2-12	Zinc, dissolved	7/1/2004	10	U	6,000	no
TS10-PPM005	Shallow	4-14	Bicarbonate	11/15/2000	4,000	U		no
TS10-PPM005	Shallow	4-14	Calcium	11/15/2000	160,000			no
TS10-PPM005	Shallow	4-14	Chloride	11/15/2000	370,000			no
TS10-PPM005	Shallow	4-14	Iron	11/15/2000	700		14,000	no
TS10-PPM005	Shallow	4-14	Magnesium	11/15/2000	1,100			no
TS10-PPM005	Shallow	4-14	Manganese	11/15/2000	170		430	no
TS10-PPM005	Shallow	4-14	Potassium	11/15/2000	65,000			no
TS10-PPM005	Shallow	4-14	Sodium	11/15/2000	280,000			no
TS10-PPM005	Shallow	4-14	Sulfate	11/15/2000	260,000			no
TS10-PPM005	Shallow	4-14	Total Dissolved Solids (TDS)	11/15/2000	1,400,000			no

Highlighted values indicate exceedances of the aqueous Project Action Limits (PALs)

K: The analyte was positively detected; the reported value may be biased high.

L: The analyte was positively detected; the reported value may be biased low.

U: The analyte was not detected above the reporting limit.

UL: The analyte was not detected above the reporting limit; the reporting limit may be biased low.

APPENDIX C

ENVIRO-CHEM LABORATORIES, INC.



47 Loveton Circle, Suite K • Sparks, Maryland 21152

410-472-1112

FINAL REPORT OF ANALYSIS

Will Gustaitus
1700 Wharf Rd.
Baltimore, MD 21219

Report Date: 05/13/2016
Report Number: 160513112911
New Well
PERMIT #:

LAB#- E044623-01 SAMPLE ID- 1700 Wharf Rd
LOCATION- Pressure Tank
DATE SAMPLED- 05/06/2016 TIME SAMPLED- 10:24
DATE RECEIVED- 05/06/2016 TIME RECEIVED- 11:40
DELIVERED BY- A Amasia RECEIVED BY- Ginny Shelley
COMMENTS-

WELL # BA 14-0329
SAMPLER- A Amasia #0556 AA
CHLORINE- <0.05 mg/L

COMMENTS-

ANALYSIS	METHOD	ANALYSIS DATE/TIME	BY	RESULT	DATA FLAG
Microbiology by Enviro-Chem					
# Total Coliform	SM 9223B	05/06/16 16:00	VPS	Absent	PASS
# E. Coli	SM 9223B	05/06/16 16:00	VPS	Absent	PASS

Based on coliform bacteriological standards, at the time of sampling this water was **SAFE** for drinking water purposes.

Wet Chemistry by Enviro-Chem

# Nitrate (as N)	EPA 300.0	05/07/16 00:35	SES	<	0.2	mg/L	PASS
\$ pH	SM4500-H+B	05/06/16 12:30	VPS		6.8	SU	
\$ Sand	EPA 160.5	05/06/16 18:30	VPS	<	0.5	ml/L/Hr	
\$ Turbidity	EPA 180.1	05/06/16 20:35	VPS		197	NTU	

Stephen Shelley
Laboratory Director.

Certifications

- State of Maryland Certification #192

! - Virginia VELAP Certification

\$ - Not a certified Analyte



State of Maryland
DHMH-Laboratories Administration
Division of Environmental Chemistry
TRACE METALS LABORATORY
1770 Ashland Avenue, Baltimore, Maryland 21205
Robert Myers, Ph.D., Director



Certificate of Analysis

BALTIMORE CO ENVIRON HLTH
6401 YORK ROAD 3RD FLOOR
TOWSON, MD 21212

Lab Project No: E16004160 Date Coll.: 05/02/2016 Date Received 05/04/2016 Submitted By: Carrozza

Field ID: 1700WR
Lab No.: E16004160001

<u>Method</u>	<u>Element</u>	<u>Result</u>	<u>Units</u>	<u>Date Analyzed</u>
EPA 200.8	Arsenic	<0.002	ppm	05/11/2016
EPA 200.8	Barium	0.18	ppm	05/26/2016
EPA 200.8	Cadmium	<0.0025	ppm	05/26/2016
EPA 200.8	Chromium	<0.010	ppm	05/26/2016
EPA 200.8	Nickel	<0.050	ppm	05/26/2016
EPA 200.8	Selenium	<0.025	ppm	05/26/2016
<u>Method</u>	<u>Element</u>	<u>Result</u>	<u>Units</u>	<u>Date Analyzed</u>
EPA 245.1	Mercury	<0.00050	ppm	05/19/2016

Comments:

Approved by:

Yungao Choi

Approval date: 05/27/2016

**The following methods are included in our A2LA Scope of Accreditation: EPA 200.7, EPA 200.8, EPA 245.1.

This document contains confidential health information that is privileged, confidential and exempt from disclosure under law. If you have received this information in error, please call (410) 767-6944 and arrange for return or destruction.



State of Maryland
DHMH-Laboratories Administration
Division of Environmental Chemistry
ORGANICS ANALYTICAL LABORATORY
1770 Ashland Avenue, Baltimore, Maryland 21205
Robert Myers, Ph.D., Director



Certificate of Analysis

BALTIMORE CO ENV PROT/MGMT RES
111 W CHESAPEAKE AVE ROOM 319
TOWSON, MD 21204

Lab. No: E16004161001

Method: EPA 524.2 VOCs and THMs

Date Received: 05/04/2016

Date Collected: 05/02/2016

Field ID: 1700WR

Submitted By: Evan Corrozza

Date Analyzed: 05/12/2016

<u>Contaminant</u>	<u>RL</u>	<u>MCL</u>	<u>Result</u>	<u>Contaminant</u>	<u>RL</u>	<u>MCL</u>	<u>Result</u>
REGULATED				2-Chlorotoluene	0.5		ND
1,1,1-Trichloroethane	0.5	200	ND	4-Chlorotoluene	0.5		ND
1,1,2-Trichloroethane	0.5	5	ND	Bromobenzene	0.5		ND
1,1-Dichloroethene	0.5	7	ND	Bromochloromethane	0.5		ND
1,2,4-Trichlorobenzene	0.5	70	ND	Bromomethane	0.5		ND
1,2-Dichlorobenzene	0.5	600	ND	Chloroethane	0.5		ND
1,2-Dichloroethane	0.5	5	ND	Chloromethane	0.5		ND
1,2-Dichloropropane	0.5	5	ND	cis-1,3-Dichloropropene	0.5		ND
1,4-Dichlorobenzene	0.5	75	ND	Dibromomethane	0.5		ND
Benzene	0.5	5	ND	Dichlorodifluoromethane	0.5		ND
Carbon Tetrachloride	0.5	5	ND	Ethyl-tert-Butyl Ether (ETBE)	0.5		ND
Chlorobenzene	0.5	100	ND	Hexachlorobutadiene	0.5		ND
cis-1,2-Dichloroethene	0.5	70	ND	Isopropylbenzene	0.5		ND
Ethylbenzene	0.5	700	ND	Methyl-tert-Butyl Ether (MTBE)	0.5		ND
m+p-Xylene	1.0		ND	Naphthalene	0.5		ND
Methylene Chloride	0.5	5	ND	n-Butylbenzene	0.5		ND
o-Xylene	0.5		ND	n-Propylbenzene	0.5		ND
Styrene	0.5	100	ND	p-Isopropyltoluene	0.5		ND
Tetrachloroethene	0.5	5	ND	sec-Butylbenzene	0.5		ND
Toluene	0.5	1000	ND	tert-Amyl Methyl Ether (TAME)	0.5		ND
Total Xylenes	1.5	10000	ND	tert-Butylbenzene	0.5		ND
trans-1,2-Dichloroethene	0.5	100	ND	trans-1,3-Dichloropropene	0.5		ND
Trichloroethene	0.5	5	ND	Trichlorofluoromethane	0.5		ND
Vinyl Chloride	0.5	2	ND				
TRihalOMETHANES							
Bromodichloromethane	0.5		ND				
Bromoform	0.5		ND				
Chloroform	0.5		ND				
Dibromochloromethane	0.5		ND				
TOTAL THMs		80	0.00				
UNREGULATED							
1,1,1,2-Tetrachloroethane	0.5		ND				
1,1,2,2-Tetrachloroethane	0.5		ND				
1,1-Dichloroethane	0.5		ND				
1,1-Dichloropropene	0.5		ND				
1,2,3-Trichlorobenzene	0.5		ND				
1,2,3-Trichloropropane	0.5		ND				
1,2,4-Trimethylbenzene	0.5		ND				
1,2-Dibromo-3-Chloropropane	0.5		ND				
1,2-Dibromoethane	0.5		ND				
1,3,5-Trimethylbenzene	0.5		ND				
1,3-Dichlorobenzene	0.5		ND				
1,3-Dichloropropane	0.5		ND				
2,2-Dichloropropane	0.5		ND				

Comments:

Approved by:

Approval date:

Sadia Muneer

05/12/2016

*All results are in parts per billion (ppb); ND = Less than the detection level; na = not applicable; e = estimate

This document contains confidential health information that is privileged, confidential and exempt from disclosure under law. If you have received this information in error, please call (410) 767-6648 and arrange for return or destruction.

Telephone: (443) 681-3853 Fax: (443) 681-4507

December 06, 2017

Nick Kurtz
ARM Group, INC
9175 Guilford Road
Columbia, MD 21046

RE: Project: TRADEPOINT- NORTH POINT YACHT
Pace Project No.: 7036778

Dear Nick Kurtz:

Enclosed are the analytical results for sample(s) received by the laboratory on November 29, 2017. The results relate only to the samples included in this report. Results reported herein conform to the most current, applicable TNI/NELAC standards and the laboratory's Quality Assurance Manual, where applicable, unless otherwise noted in the body of the report.

If you have any questions concerning this report, please feel free to contact me.

Sincerely,



Caitlin Panzarella
caitlin.panzarella@pacelabs.com
(631)694-3040
Project Manager

Enclosures



REPORT OF LABORATORY ANALYSIS

This report shall not be reproduced, except in full,
without the written consent of Pace Analytical Services, LLC.

CERTIFICATIONS

Project: TRADEPOINT- NORTH POINT YACHT

Pace Project No.: 7036778

Long Island Certification IDs

575 Broad Hollow Rd, Melville, NY 11747

New York Certification #: 10478 Primary Accrediting Body

New Jersey Certification #: NY158

Pennsylvania Certification #: 68-00350

Connecticut Certification #: PH-0435

Maryland Certification #: 208

Rhode Island Certification #: LAO00340

Massachusetts Certification #: M-NY026

New Hampshire Certification #: 2987

REPORT OF LABORATORY ANALYSIS

This report shall not be reproduced, except in full,
without the written consent of Pace Analytical Services, LLC.

ANALYTICAL RESULTS

Project: TRADEPOINT- NORTH POINT YACHT

Pace Project No.: 7036778

Sample: NORTH POINT YACHT CLUB- PRE		Lab ID: 7036778001	Collected: 11/29/17 09:55	Received: 11/29/17 10:35	Matrix: Drinking Water			
Parameters	Results	Units	Report Limit	DF	Prepared	Analyzed	CAS No.	Qual
505 GCS Pesticides/PCBs		Analytical Method: EPA 505 Preparation Method: EPA 505						
Alachlor	<0.20	ug/L	0.20	1	12/01/17 15:42	12/01/17 20:27	15972-60-8	
Aldrin	<0.025	ug/L	0.025	1	12/01/17 15:42	12/01/17 20:27	309-00-2	
Chlordane (Technical)	<0.20	ug/L	0.20	1	12/01/17 15:42	12/01/17 20:27	57-74-9	
Dieldrin	<0.050	ug/L	0.050	1	12/01/17 15:42	12/01/17 20:27	60-57-1	
Endrin	<0.010	ug/L	0.010	1	12/01/17 15:42	12/01/17 20:27	72-20-8	
Heptachlor	<0.025	ug/L	0.025	1	12/01/17 15:42	12/01/17 20:27	76-44-8	
Heptachlor epoxide	<0.020	ug/L	0.020	1	12/01/17 15:42	12/01/17 20:27	1024-57-3	
Hexachlorobenzene	<0.10	ug/L	0.10	1	12/01/17 15:42	12/01/17 20:27	118-74-1	
Hexachlorocyclopentadiene	<0.10	ug/L	0.10	1	12/01/17 15:42	12/01/17 20:27	77-47-4	
Methoxychlor	<0.10	ug/L	0.10	1	12/01/17 15:42	12/01/17 20:27	72-43-5	
PCB Screen	<0.40	ug/L	0.40	1	12/01/17 15:42	12/01/17 20:27		
Toxaphene	<1.0	ug/L	1.0	1	12/01/17 15:42	12/01/17 20:27	8001-35-2	
gamma-BHC (Lindane)	<0.020	ug/L	0.020	1	12/01/17 15:42	12/01/17 20:27	58-89-9	
Surrogates								
Tetrachloro-m-xylene (S)	107	%.	30-150	1	12/01/17 15:42	12/01/17 20:27	877-09-8	
Decachlorobiphenyl (S)	50	%.	30-150	1	12/01/17 15:42	12/01/17 20:27	2051-24-3	
200.7 MET ICP, Drinking Water		Analytical Method: EPA 200.7						
Zinc	<20.0	ug/L	20.0	1		12/04/17 13:44	7440-66-6	
200.8 MET ICPMS Drinking Water		Analytical Method: EPA 200.8						
Antimony	<0.40	ug/L	0.40	1		12/04/17 16:36	7440-36-0	
Arsenic	<1.0	ug/L	1.0	1		12/04/17 16:36	7440-38-2	
Beryllium	<0.30	ug/L	0.30	1		12/04/17 16:36	7440-41-7	
Cadmium	<1.0	ug/L	1.0	1		12/04/17 16:36	7440-43-9	
Chromium	<7.0	ug/L	7.0	1		12/04/17 16:36	7440-47-3	
Copper	2.3	ug/L	2.0	1		12/04/17 16:36	7440-50-8	
Lead	<1.0	ug/L	1.0	1		12/04/17 16:36	7439-92-1	
Mercury	<0.20	ug/L	0.20	1		12/04/17 16:36	7439-97-6	M1
Nickel	18.5	ug/L	0.50	1		12/04/17 16:36	7440-02-0	
Selenium	2.1	ug/L	2.0	1		12/04/17 16:36	7782-49-2	M1
Silver	<1.0	ug/L	1.0	1		12/04/17 16:36	7440-22-4	M1
Thallium	<0.30	ug/L	0.30	1		12/04/17 16:36	7440-28-0	
525.2 Base Neutral Extractable		Analytical Method: EPA 525.2 Preparation Method: EPA 525.2						
Atrazine	<0.10	ug/L	0.10	1	11/30/17 11:40	12/01/17 00:06	1912-24-9	
Benzo(a)pyrene	<0.020	ug/L	0.020	1	11/30/17 11:40	12/01/17 00:06	50-32-8	
Simazine	<0.070	ug/L	0.070	1	11/30/17 11:40	12/01/17 00:06	122-34-9	
bis(2-Ethylhexyl)adipate	<0.60	ug/L	0.60	1	11/30/17 11:40	12/01/17 00:06	103-23-1	
bis(2-Ethylhexyl)phthalate	<0.60	ug/L	0.60	1	11/30/17 11:40	12/01/17 00:06	117-81-7	
Surrogates								
1,3-Dimethyl-2-nitrobenzene(S)	95	%.	70-130	1	11/30/17 11:40	12/01/17 00:06	81209	
Perylene-d12 (S)	99	%.	70-130	1	11/30/17 11:40	12/01/17 00:06	1520963	
Triphenylphosphate (S)	104	%.	70-130	1	11/30/17 11:40	12/01/17 00:06	115-86-6	
Pyrene-d10 (S)	101	%.	70-130	1	11/30/17 11:40	12/01/17 00:06		

REPORT OF LABORATORY ANALYSIS

This report shall not be reproduced, except in full,
without the written consent of Pace Analytical Services, LLC.

ANALYTICAL RESULTS

Project: TRADEPOINT- NORTH POINT YACHT

Pace Project No.: 7036778

Sample: NORTH POINT YACHT CLUB- PRE **Lab ID:** 7036778001 **Collected:** 11/29/17 09:55 **Received:** 11/29/17 10:35 **Matrix:** Drinking Water

Parameters	Results	Units	Report Limit	DF	Prepared	Analyzed	CAS No.	Qual
524.2 MSV		Analytical Method: EPA 524.2						
1,1,1-Trichloroethane	<0.50	ug/L	0.50	1		11/30/17 11:19	71-55-6	
1,1,2-Trichloroethane	<0.50	ug/L	0.50	1		11/30/17 11:19	79-00-5	
1,1-Dichloroethene	<0.50	ug/L	0.50	1		11/30/17 11:19	75-35-4	
1,2,4-Trichlorobenzene	<0.50	ug/L	0.50	1		11/30/17 11:19	120-82-1	
1,2-Dichlorobenzene	<0.50	ug/L	0.50	1		11/30/17 11:19	95-50-1	
1,2-Dichloroethane	<0.50	ug/L	0.50	1		11/30/17 11:19	107-06-2	
1,2-Dichloropropane	<0.50	ug/L	0.50	1		11/30/17 11:19	78-87-5	
1,4-Dichlorobenzene	<0.50	ug/L	0.50	1		11/30/17 11:19	106-46-7	
Benzene	<0.50	ug/L	0.50	1		11/30/17 11:19	71-43-2	
Bromodichloromethane	<0.50	ug/L	0.50	1		11/30/17 11:19	75-27-4	
Bromoform	<0.50	ug/L	0.50	1		11/30/17 11:19	75-25-2	L2
Carbon tetrachloride	<0.50	ug/L	0.50	1		11/30/17 11:19	56-23-5	
Chlorobenzene	<0.50	ug/L	0.50	1		11/30/17 11:19	108-90-7	
Chlorodifluoromethane	<0.50	ug/L	0.50	1		11/30/17 11:19	75-45-6	N3
Chloroform	<0.50	ug/L	0.50	1		11/30/17 11:19	67-66-3	
Ethylbenzene	<0.50	ug/L	0.50	1		11/30/17 11:19	100-41-4	
Methylene Chloride	<0.50	ug/L	0.50	1		11/30/17 11:19	75-09-2	
Styrene	<0.50	ug/L	0.50	1		11/30/17 11:19	100-42-5	
Tetrachloroethene	<0.50	ug/L	0.50	1		11/30/17 11:19	127-18-4	
Toluene	<0.50	ug/L	0.50	1		11/30/17 11:19	108-88-3	
Total Trihalomethanes (Calc.)	<0.50	ug/L	0.50	1		11/30/17 11:19		
Trichloroethene	<0.50	ug/L	0.50	1		11/30/17 11:19	79-01-6	
Vinyl chloride	<0.50	ug/L	0.50	1		11/30/17 11:19	75-01-4	
Xylene (Total)	<0.50	ug/L	0.50	1		11/30/17 11:19	1330-20-7	
cis-1,2-Dichloroethene	<0.50	ug/L	0.50	1		11/30/17 11:19	156-59-2	
trans-1,2-Dichloroethene	<0.50	ug/L	0.50	1		11/30/17 11:19	156-60-5	
Surrogates								
1,2-Dichlorobenzene-d4 (S)	81	%.	70-130	1		11/30/17 11:19	2199-69-1	
4-Bromofluorobenzene (S)	87	%.	70-130	1		11/30/17 11:19	460-00-4	

REPORT OF LABORATORY ANALYSIS

This report shall not be reproduced, except in full,
without the written consent of Pace Analytical Services, LLC.

ANALYTICAL RESULTS

Project: TRADEPOINT- NORTH POINT YACHT

Pace Project No.: 7036778

Sample: NORTH POINT YACHT CLUB- POST		Lab ID: 7036778002	Collected: 11/29/17 10:00	Received: 11/29/17 10:35	Matrix: Drinking Water			
Parameters	Results	Units	Report Limit	DF	Prepared	Analyzed	CAS No.	Qual
505 GCS Pesticides/PCBs		Analytical Method: EPA 505 Preparation Method: EPA 505						
Alachlor	<0.20	ug/L	0.20	1	12/01/17 15:42	12/01/17 20:49	15972-60-8	
Aldrin	<0.025	ug/L	0.025	1	12/01/17 15:42	12/01/17 20:49	309-00-2	
Chlordane (Technical)	<0.20	ug/L	0.20	1	12/01/17 15:42	12/01/17 20:49	57-74-9	
Dieldrin	<0.050	ug/L	0.050	1	12/01/17 15:42	12/01/17 20:49	60-57-1	
Endrin	<0.010	ug/L	0.010	1	12/01/17 15:42	12/01/17 20:49	72-20-8	
Heptachlor	<0.025	ug/L	0.025	1	12/01/17 15:42	12/01/17 20:49	76-44-8	
Heptachlor epoxide	<0.020	ug/L	0.020	1	12/01/17 15:42	12/01/17 20:49	1024-57-3	
Hexachlorobenzene	<0.10	ug/L	0.10	1	12/01/17 15:42	12/01/17 20:49	118-74-1	
Hexachlorocyclopentadiene	<0.10	ug/L	0.10	1	12/01/17 15:42	12/01/17 20:49	77-47-4	
Methoxychlor	<0.10	ug/L	0.10	1	12/01/17 15:42	12/01/17 20:49	72-43-5	
PCB Screen	<0.40	ug/L	0.40	1	12/01/17 15:42	12/01/17 20:49		
Toxaphene	<1.0	ug/L	1.0	1	12/01/17 15:42	12/01/17 20:49	8001-35-2	
gamma-BHC (Lindane)	<0.020	ug/L	0.020	1	12/01/17 15:42	12/01/17 20:49	58-89-9	
Surrogates								
Tetrachloro-m-xylene (S)	115	%	30-150	1	12/01/17 15:42	12/01/17 20:49	877-09-8	
Decachlorobiphenyl (S)	92	%	30-150	1	12/01/17 15:42	12/01/17 20:49	2051-24-3	
200.7 MET ICP, Drinking Water		Analytical Method: EPA 200.7						
Zinc	<20.0	ug/L	20.0	1		12/04/17 13:49	7440-66-6	
200.8 MET ICPMS Drinking Water		Analytical Method: EPA 200.8						
Antimony	<0.40	ug/L	0.40	1		12/04/17 16:48	7440-36-0	
Arsenic	<1.0	ug/L	1.0	1		12/04/17 16:48	7440-38-2	
Beryllium	<0.30	ug/L	0.30	1		12/04/17 16:48	7440-41-7	
Cadmium	<1.0	ug/L	1.0	1		12/04/17 16:48	7440-43-9	
Chromium	<7.0	ug/L	7.0	1		12/04/17 16:48	7440-47-3	
Copper	8.8	ug/L	2.0	1		12/04/17 16:48	7440-50-8	
Lead	1.2	ug/L	1.0	1		12/04/17 16:48	7439-92-1	
Mercury	<0.20	ug/L	0.20	1		12/04/17 16:48	7439-97-6	M1
Nickel	4.8	ug/L	0.50	1		12/04/17 16:48	7440-02-0	
Selenium	<2.0	ug/L	2.0	1		12/04/17 16:48	7782-49-2	
Silver	<1.0	ug/L	1.0	1		12/04/17 16:48	7440-22-4	M1
Thallium	<0.30	ug/L	0.30	1		12/04/17 16:48	7440-28-0	
525.2 Base Neutral Extractable		Analytical Method: EPA 525.2 Preparation Method: EPA 525.2						
Atrazine	<0.10	ug/L	0.10	1	11/30/17 11:40	12/01/17 00:29	1912-24-9	
Benzo(a)pyrene	<0.020	ug/L	0.020	1	11/30/17 11:40	12/01/17 00:29	50-32-8	
Simazine	<0.070	ug/L	0.070	1	11/30/17 11:40	12/01/17 00:29	122-34-9	
bis(2-Ethylhexyl)adipate	<0.60	ug/L	0.60	1	11/30/17 11:40	12/01/17 00:29	103-23-1	
bis(2-Ethylhexyl)phthalate	<0.60	ug/L	0.60	1	11/30/17 11:40	12/01/17 00:29	117-81-7	
Surrogates								
1,3-Dimethyl-2-nitrobenzene(S)	97	%	70-130	1	11/30/17 11:40	12/01/17 00:29	81209	
Perylene-d12 (S)	102	%	70-130	1	11/30/17 11:40	12/01/17 00:29	1520963	
Triphenylphosphate (S)	102	%	70-130	1	11/30/17 11:40	12/01/17 00:29	115-86-6	
Pyrene-d10 (S)	101	%	70-130	1	11/30/17 11:40	12/01/17 00:29		

REPORT OF LABORATORY ANALYSIS

This report shall not be reproduced, except in full,
without the written consent of Pace Analytical Services, LLC.

ANALYTICAL RESULTS

Project: TRADEPOINT- NORTH POINT YACHT

Pace Project No.: 7036778

Sample: NORTH POINT YACHT CLUB- POST		Lab ID: 7036778002	Collected: 11/29/17 10:00	Received: 11/29/17 10:35	Matrix: Drinking Water			
Parameters	Results	Units	Report Limit	DF	Prepared	Analyzed	CAS No.	Qual
524.2 MSV		Analytical Method: EPA 524.2						
1,1,1-Trichloroethane	<0.50	ug/L	0.50	1		11/30/17 10:53	71-55-6	
1,1,2-Trichloroethane	<0.50	ug/L	0.50	1		11/30/17 10:53	79-00-5	
1,1-Dichloroethene	<0.50	ug/L	0.50	1		11/30/17 10:53	75-35-4	
1,2,4-Trichlorobenzene	<0.50	ug/L	0.50	1		11/30/17 10:53	120-82-1	
1,2-Dichlorobenzene	<0.50	ug/L	0.50	1		11/30/17 10:53	95-50-1	
1,2-Dichloroethane	<0.50	ug/L	0.50	1		11/30/17 10:53	107-06-2	
1,2-Dichloropropane	<0.50	ug/L	0.50	1		11/30/17 10:53	78-87-5	
1,4-Dichlorobenzene	<0.50	ug/L	0.50	1		11/30/17 10:53	106-46-7	
Benzene	<0.50	ug/L	0.50	1		11/30/17 10:53	71-43-2	
Bromodichloromethane	<0.50	ug/L	0.50	1		11/30/17 10:53	75-27-4	
Bromoform	<0.50	ug/L	0.50	1		11/30/17 10:53	75-25-2	L2
Carbon tetrachloride	<0.50	ug/L	0.50	1		11/30/17 10:53	56-23-5	
Chlorobenzene	<0.50	ug/L	0.50	1		11/30/17 10:53	108-90-7	
Chlorodifluoromethane	<0.50	ug/L	0.50	1		11/30/17 10:53	75-45-6	N3
Chloroform	<0.50	ug/L	0.50	1		11/30/17 10:53	67-66-3	
Ethylbenzene	<0.50	ug/L	0.50	1		11/30/17 10:53	100-41-4	
Methylene Chloride	<0.50	ug/L	0.50	1		11/30/17 10:53	75-09-2	
Styrene	<0.50	ug/L	0.50	1		11/30/17 10:53	100-42-5	
Tetrachloroethene	<0.50	ug/L	0.50	1		11/30/17 10:53	127-18-4	
Toluene	<0.50	ug/L	0.50	1		11/30/17 10:53	108-88-3	
Total Trihalomethanes (Calc.)	<0.50	ug/L	0.50	1		11/30/17 10:53		
Trichloroethene	<0.50	ug/L	0.50	1		11/30/17 10:53	79-01-6	
Vinyl chloride	<0.50	ug/L	0.50	1		11/30/17 10:53	75-01-4	
Xylene (Total)	<0.50	ug/L	0.50	1		11/30/17 10:53	1330-20-7	
cis-1,2-Dichloroethene	<0.50	ug/L	0.50	1		11/30/17 10:53	156-59-2	
trans-1,2-Dichloroethene	<0.50	ug/L	0.50	1		11/30/17 10:53	156-60-5	
Surrogates								
1,2-Dichlorobenzene-d4 (S)	84	%.	70-130	1		11/30/17 10:53	2199-69-1	
4-Bromofluorobenzene (S)	88	%.	70-130	1		11/30/17 10:53	460-00-4	

REPORT OF LABORATORY ANALYSIS

This report shall not be reproduced, except in full,
without the written consent of Pace Analytical Services, LLC.

ANALYTICAL RESULTS

Project: TRADEPOINT- NORTH POINT YACHT

Pace Project No.: 7036778

Sample: TRIP BLANK		Lab ID: 7036778003		Collected: 11/29/17 00:00		Received: 11/29/17 10:35		Matrix: Drinking Water	
Parameters	Results	Units	Report Limit	DF	Prepared	Analyzed	CAS No.	Qual	
524.2 MSV		Analytical Method: EPA 524.2							
1,1,1-Trichloroethane	<0.50	ug/L	0.50	1		11/30/17 10:26	71-55-6		
1,1,2-Trichloroethane	<0.50	ug/L	0.50	1		11/30/17 10:26	79-00-5		
1,1-Dichloroethene	<0.50	ug/L	0.50	1		11/30/17 10:26	75-35-4		
1,2,4-Trichlorobenzene	<0.50	ug/L	0.50	1		11/30/17 10:26	120-82-1		
1,2-Dichlorobenzene	<0.50	ug/L	0.50	1		11/30/17 10:26	95-50-1		
1,2-Dichloroethane	<0.50	ug/L	0.50	1		11/30/17 10:26	107-06-2		
1,2-Dichloropropane	<0.50	ug/L	0.50	1		11/30/17 10:26	78-87-5		
1,4-Dichlorobenzene	<0.50	ug/L	0.50	1		11/30/17 10:26	106-46-7		
Benzene	<0.50	ug/L	0.50	1		11/30/17 10:26	71-43-2		
Bromodichloromethane	<0.50	ug/L	0.50	1		11/30/17 10:26	75-27-4		
Bromoform	<0.50	ug/L	0.50	1		11/30/17 10:26	75-25-2	L2	
Carbon tetrachloride	<0.50	ug/L	0.50	1		11/30/17 10:26	56-23-5		
Chlorobenzene	<0.50	ug/L	0.50	1		11/30/17 10:26	108-90-7		
Chlorodifluoromethane	<0.50	ug/L	0.50	1		11/30/17 10:26	75-45-6	N3	
Chloroform	<0.50	ug/L	0.50	1		11/30/17 10:26	67-66-3		
Ethylbenzene	<0.50	ug/L	0.50	1		11/30/17 10:26	100-41-4		
Methylene Chloride	<0.50	ug/L	0.50	1		11/30/17 10:26	75-09-2		
Styrene	<0.50	ug/L	0.50	1		11/30/17 10:26	100-42-5		
Tetrachloroethene	<0.50	ug/L	0.50	1		11/30/17 10:26	127-18-4		
Toluene	<0.50	ug/L	0.50	1		11/30/17 10:26	108-88-3		
Total Trihalomethanes (Calc.)	<0.50	ug/L	0.50	1		11/30/17 10:26			
Trichloroethene	<0.50	ug/L	0.50	1		11/30/17 10:26	79-01-6		
Vinyl chloride	<0.50	ug/L	0.50	1		11/30/17 10:26	75-01-4		
Xylene (Total)	<0.50	ug/L	0.50	1		11/30/17 10:26	1330-20-7		
cis-1,2-Dichloroethene	<0.50	ug/L	0.50	1		11/30/17 10:26	156-59-2		
trans-1,2-Dichloroethene	<0.50	ug/L	0.50	1		11/30/17 10:26	156-60-5		
Surrogates									
1,2-Dichlorobenzene-d4 (S)	84	%.	70-130	1		11/30/17 10:26	2199-69-1		
4-Bromofluorobenzene (S)	91	%.	70-130	1		11/30/17 10:26	460-00-4		

REPORT OF LABORATORY ANALYSIS

This report shall not be reproduced, except in full,
without the written consent of Pace Analytical Services, LLC.

QUALITY CONTROL DATA

Project: TRADEPOINT- NORTH POINT YACHT

Pace Project No.: 7036778

QC Batch: 48378

Analysis Method: EPA 200.7

QC Batch Method: EPA 200.7

Analysis Description: 200.7 MET No Prep Drinking Water

Associated Lab Samples: 7036778001, 7036778002

METHOD BLANK: 225278

Matrix: Drinking Water

Associated Lab Samples: 7036778001, 7036778002

Parameter	Units	Blank Result	Reporting Limit	Analyzed	Qualifiers
Zinc	ug/L	<20.0	20.0	12/04/17 13:42	

LABORATORY CONTROL SAMPLE: 225279

Parameter	Units	Spike Conc.	LCS Result	LCS % Rec	% Rec Limits	Qualifiers
Zinc	ug/L	1000	996	100	85-115	

MATRIX SPIKE SAMPLE: 225282

Parameter	Units	7036778001 Result	Spike Conc.	MS Result	MS % Rec	% Rec Limits	Qualifiers
Zinc	ug/L	<20.0	1000	1050	104	70-130	

MATRIX SPIKE SAMPLE: 225284

Parameter	Units	7036778002 Result	Spike Conc.	MS Result	MS % Rec	% Rec Limits	Qualifiers
Zinc	ug/L	<20.0	1000	1110	110	70-130	

SAMPLE DUPLICATE: 225281

Parameter	Units	7036778001 Result	Dup Result	RPD	Qualifiers
Zinc	ug/L	<20.0	<20.0		

SAMPLE DUPLICATE: 225283

Parameter	Units	7036778002 Result	Dup Result	RPD	Qualifiers
Zinc	ug/L	<20.0	<20.0		

Results presented on this page are in the units indicated by the "Units" column except where an alternate unit is presented to the right of the result.

REPORT OF LABORATORY ANALYSIS

This report shall not be reproduced, except in full,
without the written consent of Pace Analytical Services, LLC.

QUALITY CONTROL DATA

Project: TRADEPOINT- NORTH POINT YACHT

Pace Project No.: 7036778

QC Batch:	48340	Analysis Method:	EPA 200.8
QC Batch Method:	EPA 200.8	Analysis Description:	200.8 MET No Prep Drinking Water
Associated Lab Samples:	7036778001, 7036778002		

METHOD BLANK: 225113 Matrix: Water

Associated Lab Samples: 7036778001, 7036778002

Parameter	Units	Blank Result	Reporting Limit	Analyzed	Qualifiers
Antimony	ug/L	<0.40	0.40	12/04/17 16:30	
Arsenic	ug/L	<1.0	1.0	12/04/17 16:30	
Beryllium	ug/L	<0.30	0.30	12/04/17 16:30	
Cadmium	ug/L	<1.0	1.0	12/04/17 16:30	
Chromium	ug/L	<7.0	7.0	12/04/17 16:30	
Copper	ug/L	<2.0	2.0	12/04/17 16:30	
Lead	ug/L	<1.0	1.0	12/04/17 16:30	
Mercury	ug/L	<0.20	0.20	12/04/17 16:30	
Nickel	ug/L	<0.50	0.50	12/04/17 16:30	
Selenium	ug/L	<2.0	2.0	12/04/17 16:30	
Silver	ug/L	<1.0	1.0	12/04/17 16:30	
Thallium	ug/L	<0.30	0.30	12/04/17 16:30	

LABORATORY CONTROL SAMPLE: 225114

Parameter	Units	Spike Conc.	LCS Result	LCS % Rec	% Rec Limits	Qualifiers
Antimony	ug/L	50	47.7	95	85-115	
Arsenic	ug/L	50	49.6	99	85-115	
Beryllium	ug/L	50	49.0	98	85-115	
Cadmium	ug/L	50	49.2	98	85-115	
Chromium	ug/L	50	51.1	102	85-115	
Copper	ug/L	50	50.2	100	85-115	
Lead	ug/L	50	51.3	103	85-115	
Mercury	ug/L	1.5	1.5	99	85-115	
Nickel	ug/L	50	48.9	98	85-115	
Selenium	ug/L	50	50.0	100	85-115	
Silver	ug/L	50	53.3	107	85-115	
Thallium	ug/L	50	52.3	105	85-115	

MATRIX SPIKE SAMPLE: 225117

Parameter	Units	7036778001 Result	Spike Conc.	MS Result	MS % Rec	% Rec Limits	Qualifiers
Antimony	ug/L	<0.40	10	9.1	90	70-130	
Arsenic	ug/L	<1.0	4	4.5	100	70-130	
Beryllium	ug/L	<0.30	5	4.7	93	70-130	
Cadmium	ug/L	<1.0	5	4.8	95	70-130	
Chromium	ug/L	<7.0	20	<70.0	82	70-130	
Copper	ug/L	2.3	25	24.4	88	70-130	

Results presented on this page are in the units indicated by the "Units" column except where an alternate unit is presented to the right of the result.

REPORT OF LABORATORY ANALYSIS

This report shall not be reproduced, except in full,
without the written consent of Pace Analytical Services, LLC.

QUALITY CONTROL DATA

Project: TRADEPOINT- NORTH POINT YACHT

Pace Project No.: 7036778

MATRIX SPIKE SAMPLE: 225117

Parameter	Units	7036778001 Result	Spike Conc.	MS Result	MS % Rec	% Rec Limits	Qualifiers
Lead	ug/L	<1.0	2	2.0	93	70-130	
Mercury	ug/L	<0.20	.4	0.30	68	70-130	M1
Nickel	ug/L	18.5	50	67.5	98	70-130	
Selenium	ug/L	2.1	1	2.8	69	70-130	M1
Silver	ug/L	<1.0	5	2.7	52	70-130	M1
Thallium	ug/L	<0.30	5	5.0	98	70-130	

MATRIX SPIKE SAMPLE: 225119

Parameter	Units	7036778002 Result	Spike Conc.	MS Result	MS % Rec	% Rec Limits	Qualifiers
Antimony	ug/L	<0.40	10	9.0	89	70-130	
Arsenic	ug/L	<1.0	4	4.5	101	70-130	
Beryllium	ug/L	<0.30	5	5.0	100	70-130	
Cadmium	ug/L	<1.0	5	4.9	98	70-130	
Chromium	ug/L	<7.0	20	<140	95	70-130	
Copper	ug/L	8.8	25	31.9	92	70-130	
Lead	ug/L	1.2	2	3.1	96	70-130	
Mercury	ug/L	<0.20	.5	<0.20	31	70-130	M1
Nickel	ug/L	4.8	50	51.4	93	70-130	
Selenium	ug/L	<2.0	1	2.7	99	70-130	
Silver	ug/L	<1.0	5	2.7	54	70-130	M1
Thallium	ug/L	<0.30	5	4.7	94	70-130	

SAMPLE DUPLICATE: 225116

Parameter	Units	7036778001 Result	Dup Result	RPD	Qualifiers
Antimony	ug/L	<0.40	<0.40		
Arsenic	ug/L	<1.0	<1.0		
Beryllium	ug/L	<0.30	<0.30		
Cadmium	ug/L	<1.0	<1.0		
Chromium	ug/L	<7.0	<7.0		
Copper	ug/L	2.3	2.3	0	
Lead	ug/L	<1.0	<1.0		
Mercury	ug/L	<0.20	<0.20		
Nickel	ug/L	18.5	19.2	4	
Selenium	ug/L	2.1	<2.0		
Silver	ug/L	<1.0	<1.0		
Thallium	ug/L	<0.30	<0.30		

Results presented on this page are in the units indicated by the "Units" column except where an alternate unit is presented to the right of the result.

REPORT OF LABORATORY ANALYSIS

This report shall not be reproduced, except in full,
without the written consent of Pace Analytical Services, LLC.

QUALITY CONTROL DATA

Project: TRADEPOINT- NORTH POINT YACHT

Pace Project No.: 7036778

SAMPLE DUPLICATE: 225118

Parameter	Units	7036778002 Result	Dup Result	RPD	Qualifiers
Antimony	ug/L	<0.40	<0.40		
Arsenic	ug/L	<1.0	<1.0		
Beryllium	ug/L	<0.30	<0.30		
Cadmium	ug/L	<1.0	<1.0		
Chromium	ug/L	<7.0	<7.0		
Copper	ug/L	8.8	9.4	7	
Lead	ug/L	1.2	1.2	4	
Mercury	ug/L	<0.20	<0.20		
Nickel	ug/L	4.8	5.1	6	
Selenium	ug/L	<2.0	<2.0		
Silver	ug/L	<1.0	<1.0		
Thallium	ug/L	<0.30	<0.30		

Results presented on this page are in the units indicated by the "Units" column except where an alternate unit is presented to the right of the result.

REPORT OF LABORATORY ANALYSIS

This report shall not be reproduced, except in full,
without the written consent of Pace Analytical Services, LLC.

QUALITY CONTROL DATA

Project: TRADEPOINT- NORTH POINT YACHT

Pace Project No.: 7036778

QC Batch: 48071 Analysis Method: EPA 524.2
QC Batch Method: EPA 524.2 Analysis Description: 524.2 MSV
Associated Lab Samples: 7036778001, 7036778002, 7036778003

METHOD BLANK: 223796 Matrix: Water

Associated Lab Samples: 7036778001, 7036778002, 7036778003

Parameter	Units	Blank Result	Reporting Limit	Analyzed	Qualifiers
1,1,1-Trichloroethane	ug/L	<0.50	0.50	11/30/17 08:38	
1,1,2-Trichloroethane	ug/L	<0.50	0.50	11/30/17 08:38	
1,1-Dichloroethene	ug/L	<0.50	0.50	11/30/17 08:38	
1,2,4-Trichlorobenzene	ug/L	<0.50	0.50	11/30/17 08:38	
1,2-Dichlorobenzene	ug/L	<0.50	0.50	11/30/17 08:38	
1,2-Dichloroethane	ug/L	<0.50	0.50	11/30/17 08:38	
1,2-Dichloropropane	ug/L	<0.50	0.50	11/30/17 08:38	
1,4-Dichlorobenzene	ug/L	<0.50	0.50	11/30/17 08:38	
Benzene	ug/L	<0.50	0.50	11/30/17 08:38	
Bromodichloromethane	ug/L	<0.50	0.50	11/30/17 08:38	
Bromoform	ug/L	<0.50	0.50	11/30/17 08:38	
Carbon tetrachloride	ug/L	<0.50	0.50	11/30/17 08:38	
Chlorobenzene	ug/L	<0.50	0.50	11/30/17 08:38	
Chlorodifluoromethane	ug/L	<0.50	0.50	11/30/17 08:38	N3
Chloroform	ug/L	<0.50	0.50	11/30/17 08:38	
cis-1,2-Dichloroethene	ug/L	<0.50	0.50	11/30/17 08:38	
Ethylbenzene	ug/L	<0.50	0.50	11/30/17 08:38	
Methylene Chloride	ug/L	<0.50	0.50	11/30/17 08:38	
Styrene	ug/L	<0.50	0.50	11/30/17 08:38	
Tetrachloroethene	ug/L	<0.50	0.50	11/30/17 08:38	
Toluene	ug/L	<0.50	0.50	11/30/17 08:38	
Total Trihalomethanes (Calc.)	ug/L	<0.50	0.50	11/30/17 08:38	
trans-1,2-Dichloroethene	ug/L	<0.50	0.50	11/30/17 08:38	
Trichloroethene	ug/L	<0.50	0.50	11/30/17 08:38	
Vinyl chloride	ug/L	<0.50	0.50	11/30/17 08:38	
Xylene (Total)	ug/L	<0.50	0.50	11/30/17 08:38	
1,2-Dichlorobenzene-d4 (S)	%	86	70-130	11/30/17 08:38	
4-Bromofluorobenzene (S)	%	93	70-130	11/30/17 08:38	

LABORATORY CONTROL SAMPLE: 223797

Parameter	Units	Spike Conc.	LCS Result	LCS % Rec	% Rec Limits	Qualifiers
1,1,1-Trichloroethane	ug/L	10	7.9	79	70-130	
1,1,2-Trichloroethane	ug/L	10	8.5	85	70-130	
1,1-Dichloroethene	ug/L	10	8.1	81	70-130	
1,2,4-Trichlorobenzene	ug/L	10	8.2	82	70-130	
1,2-Dichlorobenzene	ug/L	10	8.2	82	70-130	
1,2-Dichloroethane	ug/L	10	8.4	84	70-130	
1,2-Dichloropropane	ug/L	10	9.1	91	70-130	
1,4-Dichlorobenzene	ug/L	10	8.1	81	70-130	

Results presented on this page are in the units indicated by the "Units" column except where an alternate unit is presented to the right of the result.

REPORT OF LABORATORY ANALYSIS

This report shall not be reproduced, except in full,
without the written consent of Pace Analytical Services, LLC.

QUALITY CONTROL DATA

Project: TRADEPOINT- NORTH POINT YACHT

Pace Project No.: 7036778

LABORATORY CONTROL SAMPLE: 223797

Parameter	Units	Spike Conc.	LCS Result	LCS % Rec	% Rec Limits	Qualifiers
Benzene	ug/L	10	9.4	94	70-130	
Bromodichloromethane	ug/L	10	8.2	82	70-130	
Bromoform	ug/L	10	6.4	64	70-130	L2
Carbon tetrachloride	ug/L	10	7.7	77	70-130	
Chlorobenzene	ug/L	10	9.0	90	70-130	
Chlorodifluoromethane	ug/L	10	8.2	82	70-130	N3
Chloroform	ug/L	10	8.5	85	70-130	
cis-1,2-Dichloroethene	ug/L	10	8.7	87	70-130	
Ethylbenzene	ug/L	10	8.8	88	70-130	
Methylene Chloride	ug/L	10	8.8	88	70-130	
Styrene	ug/L	10	9.0	90	70-130	
Tetrachloroethene	ug/L	10	7.9	79	70-130	
Toluene	ug/L	10	9.1	91	70-130	
Total Trihalomethanes (Calc.)	ug/L		30.8			
trans-1,2-Dichloroethene	ug/L	10	9.1	91	70-130	
Trichloroethene	ug/L	10	9.4	94	70-130	
Vinyl chloride	ug/L	10	8.3	83	70-130	
Xylene (Total)	ug/L	30	25.9	86	70-130	
1,2-Dichlorobenzene-d4 (S)	%			87	70-130	
4-Bromofluorobenzene (S)	%			94	70-130	

SAMPLE DUPLICATE: 224435

Parameter	Units	7036749002 Result	Dup Result	RPD	Qualifiers
1,1,1-Trichloroethane	ug/L	<0.50	<0.50		
1,1,2-Trichloroethane	ug/L	<0.50	<0.50		
1,1-Dichloroethene	ug/L	<0.50	<0.50		
1,2,4-Trichlorobenzene	ug/L	<0.50	<0.50		
1,2-Dichlorobenzene	ug/L	<0.50	<0.50		
1,2-Dichloroethane	ug/L	<0.50	<0.50		
1,2-Dichloropropane	ug/L	<0.50	<0.50		
1,4-Dichlorobenzene	ug/L	<0.50	<0.50		
Benzene	ug/L	<0.50	<0.50		
Bromodichloromethane	ug/L	<0.50	<0.50		
Bromoform	ug/L	<0.50	<0.50		
Carbon tetrachloride	ug/L	<0.50	<0.50		
Chlorobenzene	ug/L	<0.50	<0.50		
Chlorodifluoromethane	ug/L	<0.50	<0.50		N3
Chloroform	ug/L	<0.50	<0.50		
cis-1,2-Dichloroethene	ug/L	<0.50	<0.50		
Ethylbenzene	ug/L	<0.50	<0.50		
Methylene Chloride	ug/L	<0.50	<0.50		
Styrene	ug/L	<0.50	<0.50		
Tetrachloroethene	ug/L	<0.50	<0.50		
Toluene	ug/L	<0.50	<0.50		

Results presented on this page are in the units indicated by the "Units" column except where an alternate unit is presented to the right of the result.

REPORT OF LABORATORY ANALYSIS

This report shall not be reproduced, except in full,
without the written consent of Pace Analytical Services, LLC.

QUALITY CONTROL DATA

Project: TRADEPOINT- NORTH POINT YACHT

Pace Project No.: 7036778

SAMPLE DUPLICATE: 224435

Parameter	Units	7036749002 Result	Dup Result	RPD	Qualifiers
Total Trihalomethanes (Calc.)	ug/L	<0.50	<0.50		
trans-1,2-Dichloroethene	ug/L	<0.50	<0.50		
Trichloroethene	ug/L	<0.50	<0.50		
Vinyl chloride	ug/L	<0.50	<0.50		
Xylene (Total)	ug/L	<0.50	<0.50		
1,2-Dichlorobenzene-d4 (S)	%.	84	85	1	
4-Bromofluorobenzene (S)	%.	88	88	0	

Results presented on this page are in the units indicated by the "Units" column except where an alternate unit is presented to the right of the result.

REPORT OF LABORATORY ANALYSIS

This report shall not be reproduced, except in full,
without the written consent of Pace Analytical Services, LLC.

QUALITY CONTROL DATA

Project: TRADEPOINT- NORTH POINT YACHT

Pace Project No.: 7036778

QC Batch:	48250	Analysis Method:	EPA 505
QC Batch Method:	EPA 505	Analysis Description:	505 GCS Pesticides
Associated Lab Samples:	7036778001, 7036778002		

METHOD BLANK: 224591 Matrix: Water

Associated Lab Samples: 7036778001, 7036778002

Parameter	Units	Blank Result	Reporting Limit	Analyzed	Qualifiers
Alachlor	ug/L	<0.20	0.20	12/01/17 18:38	
Aldrin	ug/L	<0.025	0.025	12/01/17 18:38	
Chlordane (Technical)	ug/L	<0.20	0.20	12/01/17 18:38	
Dieldrin	ug/L	<0.050	0.050	12/01/17 18:38	
Endrin	ug/L	<0.010	0.010	12/01/17 18:38	
gamma-BHC (Lindane)	ug/L	<0.020	0.020	12/01/17 18:38	
Heptachlor	ug/L	<0.025	0.025	12/01/17 18:38	
Heptachlor epoxide	ug/L	<0.020	0.020	12/01/17 18:38	
Hexachlorobenzene	ug/L	<0.10	0.10	12/01/17 18:38	
Hexachlorocyclopentadiene	ug/L	<0.10	0.10	12/01/17 18:38	
Methoxychlor	ug/L	<0.10	0.10	12/01/17 18:38	
PCB Screen	ug/L	<0.40	0.40	12/01/17 18:38	
Toxaphene	ug/L	<1.0	1.0	12/01/17 18:38	
Decachlorobiphenyl (S)	%	85	30-150	12/01/17 18:38	
Tetrachloro-m-xylene (S)	%	121	30-150	12/01/17 18:38	

LABORATORY CONTROL SAMPLE: 224592

Parameter	Units	Spike Conc.	LCS Result	LCS % Rec	% Rec Limits	Qualifiers
Alachlor	ug/L	.48	0.40	83	70-130	
Aldrin	ug/L	.048	0.043	91	70-130	
Chlordane (Technical)	ug/L		<0.20			
Dieldrin	ug/L	.048	<0.050	84	70-130	
Endrin	ug/L	.048	0.039	82	70-130	
gamma-BHC (Lindane)	ug/L	.048	0.055	115	70-130	
Heptachlor	ug/L	.048	0.044	93	70-130	
Heptachlor epoxide	ug/L	.048	0.042	89	70-130	
Hexachlorobenzene	ug/L	.048	<0.10	93	70-130	
Hexachlorocyclopentadiene	ug/L	.048	<0.10	82	70-130	
Methoxychlor	ug/L	.24	0.21	89	70-130	
PCB Screen	ug/L		<0.40			
Toxaphene	ug/L		<1.0			
Decachlorobiphenyl (S)	%			86	30-150	
Tetrachloro-m-xylene (S)	%			111	30-150	

Results presented on this page are in the units indicated by the "Units" column except where an alternate unit is presented to the right of the result.

REPORT OF LABORATORY ANALYSIS

This report shall not be reproduced, except in full,
without the written consent of Pace Analytical Services, LLC.

QUALITY CONTROL DATA

Project: TRADEPOINT- NORTH POINT YACHT

Pace Project No.: 7036778

LABORATORY CONTROL SAMPLE: 224593

Parameter	Units	Spike Conc.	LCS Result	LCS % Rec	% Rec Limits	Qualifiers
Alachlor	ug/L	.095	<0.20	102	70-130	
Aldrin	ug/L	.0095	<0.025	102	70-130	
Chlordane (Technical)	ug/L		<0.20			
Dieldrin	ug/L	.0095	<0.050	92	70-130	
Endrin	ug/L	.0095	<0.010	92	70-130	
gamma-BHC (Lindane)	ug/L	.0095	<0.020	103	70-130	
Heptachlor	ug/L	.0095	<0.025	97	70-130	
Heptachlor epoxide	ug/L	.0095	<0.020	106	70-130	
Hexachlorobenzene	ug/L	.0095	<0.10	106	70-130	
Hexachlorocyclopentadiene	ug/L	.0095	<0.10	104	70-130	
Methoxychlor	ug/L	.048	<0.10	95	70-130	
PCB Screen	ug/L		<0.40			
Toxaphene	ug/L		<1.0			
Decachlorobiphenyl (S)	%			90	30-150	
Tetrachloro-m-xylene (S)	%			104	30-150	

Results presented on this page are in the units indicated by the "Units" column except where an alternate unit is presented to the right of the result.

REPORT OF LABORATORY ANALYSIS

This report shall not be reproduced, except in full,
without the written consent of Pace Analytical Services, LLC.

QUALITY CONTROL DATA

Project: TRADEPOINT- NORTH POINT YACHT

Pace Project No.: 7036778

QC Batch: 48059

Analysis Method: EPA 525.2

QC Batch Method: EPA 525.2

Analysis Description: 525.2 Base Neutral Extractables

Associated Lab Samples: 7036778001, 7036778002

METHOD BLANK: 223758

Matrix: Water

Associated Lab Samples: 7036778001, 7036778002

Parameter	Units	Blank Result	Reporting Limit	Analyzed	Qualifiers
Atrazine	ug/L	<0.10	0.10	11/30/17 18:19	
Benzo(a)pyrene	ug/L	<0.020	0.020	11/30/17 18:19	
bis(2-Ethylhexyl)adipate	ug/L	<0.60	0.60	11/30/17 18:19	
bis(2-Ethylhexyl)phthalate	ug/L	<0.60	0.60	11/30/17 18:19	
Simazine	ug/L	<0.070	0.070	11/30/17 18:19	
1,3-Dimethyl-2-nitrobenzene(S)	%	99	70-130	11/30/17 18:19	
Perylene-d12 (S)	%	89	70-130	11/30/17 18:19	
Pyrene-d10 (S)	%	99	70-130	11/30/17 18:19	
Triphenylphosphate (S)	%	98	70-130	11/30/17 18:19	

LABORATORY CONTROL SAMPLE: 223759

Parameter	Units	Spike Conc.	LCS Result	LCS % Rec	% Rec Limits	Qualifiers
Atrazine	ug/L	2	1.7	85	70-130	
Benzo(a)pyrene	ug/L	2	2.0	102	70-130	
bis(2-Ethylhexyl)adipate	ug/L	2	2.1	104	70-130	
bis(2-Ethylhexyl)phthalate	ug/L	2	2.3	115	70-130	
Simazine	ug/L	2	1.5	77	70-130	
1,3-Dimethyl-2-nitrobenzene(S)	%			108	70-130	
Perylene-d12 (S)	%			95	70-130	
Pyrene-d10 (S)	%			103	70-130	
Triphenylphosphate (S)	%			100	70-130	

MATRIX SPIKE & MATRIX SPIKE DUPLICATE: 223760

223761

Parameter	Units	7036593001 Result	MS Spike Conc.	MSD Spike Conc.	MS Result	MSD Result	MS % Rec	MSD % Rec	% Rec Limits	RPD	Qual
Atrazine	ug/L	<0.10	2	2	1.7	1.8	83	92	70-130	11	
Benzo(a)pyrene	ug/L	<0.020	2	2	2.1	2.1	106	104	70-130	2	
bis(2-Ethylhexyl)adipate	ug/L	<0.60	2	2	2.1	2.1	105	104	70-130	1	
bis(2-Ethylhexyl)phthalate	ug/L	<0.60	2	2	2.9	2.6	136	121	70-130	11	M1
Simazine	ug/L	<0.070	2	2	1.7	1.9	85	94	70-130	10	
1,3-Dimethyl-2-nitrobenzene(S)	%						97	97	70-130		
Perylene-d12 (S)	%						98	100	70-130		
Pyrene-d10 (S)	%						102	102	70-130		
Triphenylphosphate (S)	%						103	99	70-130		

Results presented on this page are in the units indicated by the "Units" column except where an alternate unit is presented to the right of the result.

REPORT OF LABORATORY ANALYSIS

This report shall not be reproduced, except in full,
without the written consent of Pace Analytical Services, LLC.

QUALIFIERS

Project: TRADEPOINT- NORTH POINT YACHT

Pace Project No.: 7036778

DEFINITIONS

DF - Dilution Factor, if reported, represents the factor applied to the reported data due to dilution of the sample aliquot.

ND - Not Detected at or above adjusted reporting limit.

TNTC - Too Numerous To Count

J - Estimated concentration above the adjusted method detection limit and below the adjusted reporting limit.

MDL - Adjusted Method Detection Limit.

PQL - Practical Quantitation Limit.

RL - Reporting Limit.

S - Surrogate

1,2-Diphenylhydrazine decomposes to and cannot be separated from Azobenzene using Method 8270. The result for each analyte is a combined concentration.

Consistent with EPA guidelines, unrounded data are displayed and have been used to calculate % recovery and RPD values.

LCS(D) - Laboratory Control Sample (Duplicate)

MS(D) - Matrix Spike (Duplicate)

DUP - Sample Duplicate

RPD - Relative Percent Difference

NC - Not Calculable.

SG - Silica Gel - Clean-Up

U - Indicates the compound was analyzed for, but not detected.

N-Nitrosodiphenylamine decomposes and cannot be separated from Diphenylamine using Method 8270. The result reported for each analyte is a combined concentration.

Pace Analytical is TNI accredited. Contact your Pace PM for the current list of accredited analytes.

TNI - The NELAC Institute.

ANALYTE QUALIFIERS

- | | |
|----|--|
| L2 | Analyte recovery in the laboratory control sample (LCS) was below QC limits. Results for this analyte in associated samples may be biased low. |
| M1 | Matrix spike recovery exceeded QC limits. Batch accepted based on laboratory control sample (LCS) recovery. |
| N3 | Accreditation is not offered by the relevant laboratory accrediting body for this parameter. |

REPORT OF LABORATORY ANALYSIS

This report shall not be reproduced, except in full,
without the written consent of Pace Analytical Services, LLC.

QUALITY CONTROL DATA CROSS REFERENCE TABLE

Project: TRADEPOINT- NORTH POINT YACHT

Pace Project No.: 7036778

Lab ID	Sample ID	QC Batch Method	QC Batch	Analytical Method	Analytical Batch
7036778001	NORTH POINT YACHT CLUB- PRE	EPA 505	48250	EPA 505	48288
7036778002	NORTH POINT YACHT CLUB- POST	EPA 505	48250	EPA 505	48288
7036778001	NORTH POINT YACHT CLUB- PRE	EPA 200.7	48378		
7036778002	NORTH POINT YACHT CLUB- POST	EPA 200.7	48378		
7036778001	NORTH POINT YACHT CLUB- PRE	EPA 200.8	48340		
7036778002	NORTH POINT YACHT CLUB- POST	EPA 200.8	48340		
7036778001	NORTH POINT YACHT CLUB- PRE	EPA 525.2	48059	EPA 525.2	48104
7036778002	NORTH POINT YACHT CLUB- POST	EPA 525.2	48059	EPA 525.2	48104
7036778001	NORTH POINT YACHT CLUB- PRE	EPA 524.2	48071		
7036778002	NORTH POINT YACHT CLUB- POST	EPA 524.2	48071		
7036778003	TRIP BLANK	EPA 524.2	48071		

REPORT OF LABORATORY ANALYSIS

This report shall not be reproduced, except in full,
without the written consent of Pace Analytical Services, LLC.



Sample Condition Upon Receipt

Client Name: _____

Pro _____

WO#: 7036778

PM: CNP Due Date: 12/06/17

CLIENT: ARM

Courier: ☒ Fed Ex ☐ UPS ☐ USPS ☐ Client ☐ Commercial ☐ Pace ☐ Other

Tracking #: _____

7886 6258 1352

Custody Seal on Cooler/Box Present: ☐ Yes ☒ NoSeals intact: ☐ Yes ☒ NoPacking Material: ☐ Bubble Wrap ☒ Bubble Bags ☐ Ziploc ☐ None ☐ OtherType of Ice: ☒ Wet ☐ Blue ☐ None

Thermometer Used: TH09?

Correction Factor: _____

+0.0

☐ Samples on ice, cooling process has begun

Cooler Temperature (°C): _____

0.5

Cooler Temperature Corrected (°C): _____

0.5

Date/Time 5035A kits placed in freezer _____

Temp should be above freezing to 6.0°C

USDA Regulated Soil (☒ N/A, water sample)

Date and Initials of person examining contents: _____

SB 11/29/17

Did samples originate in a quarantine zone within the United States: AL, AR, CA, FL, GA, ID, LA, MS, NC, NM, NY, OK, OR, SC, TN, TX, or VA (check map)? ☐ YES ☒ NODid samples originate from a foreign source (internationally, including Hawaii and Puerto Rico)? ☐ Yes ☒ No

If Yes to either question, fill out a Regulated Soil Checklist (F-LI-C-010) and include with SCUR/COC paperwork.

				COMMENTS:
Chain of Custody Present:	<input checked="" type="checkbox"/> Yes	<input type="checkbox"/> No		1.
Chain of Custody Filled Out:	<input checked="" type="checkbox"/> Yes	<input type="checkbox"/> No		2.
Chain of Custody Relinquished:	<input checked="" type="checkbox"/> Yes	<input type="checkbox"/> No		3.
Sampler Name & Signature on COC:	<input checked="" type="checkbox"/> Yes	<input type="checkbox"/> No	<input type="checkbox"/> N/A	4.
Samples Arrived within Hold Time:	<input checked="" type="checkbox"/> Yes	<input type="checkbox"/> No		5.
Short Hold Time Analysis (<72hr):	<input checked="" type="checkbox"/> Yes	<input type="checkbox"/> No		6.
Rush Turn Around Time Requested:	<input checked="" type="checkbox"/> Yes	<input type="checkbox"/> No		7.
Sufficient Volume: (Triple volume provided for MS/MSD):	<input checked="" type="checkbox"/> Yes	<input type="checkbox"/> No		8.
Correct Containers Used:	<input checked="" type="checkbox"/> Yes	<input type="checkbox"/> No		9.
-Pace Containers Used:	<input checked="" type="checkbox"/> Yes	<input type="checkbox"/> No		10.
Containers Intact:	<input checked="" type="checkbox"/> Yes	<input type="checkbox"/> No		11.
Filtered volume received for Dissolved tests	<input type="checkbox"/> Yes	<input type="checkbox"/> No	<input checked="" type="checkbox"/> N/A	Note if sediment is visible in the dissolved container.
Sample Labels match COC:	<input checked="" type="checkbox"/> Yes	<input type="checkbox"/> No		12.
-Includes date/time/ID/Analysis Matrix SL WT OIL				
All containers needing preservation have been checked	<input checked="" type="checkbox"/> Yes	<input type="checkbox"/> No	<input type="checkbox"/> N/A	13. <input type="checkbox"/> HNO ₃ <input type="checkbox"/> H ₂ SO ₄ <input type="checkbox"/> NaOH <input type="checkbox"/> HCl
pH paper Lot #				Sample #
All containers needing preservation are found to be in compliance with EPA recommendation? (HNO ₃ , H ₂ SO ₄ , HCl, NaOH > 9 Sulfide, NAOH > 12 Cyanide)	<input checked="" type="checkbox"/> Yes	<input type="checkbox"/> No	<input type="checkbox"/> N/A	
Exceptions: VOA, Coliform, TOC/DOC, Oil and Grease, DRO/8015 (water). Per Method, VOA pH is checked after analysis				
Samples checked for dechlorination:	<input type="checkbox"/> Yes	<input type="checkbox"/> No	<input checked="" type="checkbox"/> N/A	14. Positive for Res. Chlorine? Y N
Residual chlorine strips Lot #				
Headspace in VOA Vials (>6mm):	<input type="checkbox"/> Yes	<input checked="" type="checkbox"/> No	<input type="checkbox"/> N/A	15.
Trip Blank Present:	<input type="checkbox"/> Yes	<input checked="" type="checkbox"/> No	<input type="checkbox"/> N/A	16.
Trip Blank Custody Seals Present	<input type="checkbox"/> Yes	<input type="checkbox"/> No	<input checked="" type="checkbox"/> N/A	
Pace Trip Blank Lot # (if applicable):				

Client Notification/ Resolution: _____

Field Data Required?

Y / N

Person Contacted: _____

Date/Time: _____

Comments/ Resolution: _____

* PM (Project Manager) review is documented electronically in LIMS.

F-LI-C-002-rev.01

APPENDIX D

WATER WELL ABANDONMENT-SEALING REPORT FORM

SUBMIT COPIES OF COMPLETED FORM TO:

- * COUNTY ENVIRONMENTAL AGENCY (contact MDE, WMA if address needed)
- * WELL OWNER
- * MDE, WATER MANAGEMENT ADMINISTRATION, WELL PROGRAM

DATE WELL ABANDONED: 04/04/18 (month/day/year)

* PERMIT NUMBER OF ABANDONED WELL (if any)

BA-14-0328
-None-

* PERMIT NUMBER OF REPLACEMENT WELL:

* PERSON ABANDONING WELL: William Guzzardi WELL DRILLER'S LICENSE NUMBER: 233

CIRCLE: MWD/MSD/MGD

* OWNER'S NAME: HRE Sparrows Point LLC

SITE LOCATION MAP

* WELL LOCATION:
COUNTY: Baltimore
NEAREST TOWN: Baltimore
TAX MAP BLOCK PARCEL
SUBDIVISION: Pleasant Yacht Club
SECTION: LOT:
STREET ADDRESS: 1800 Wharf Rd

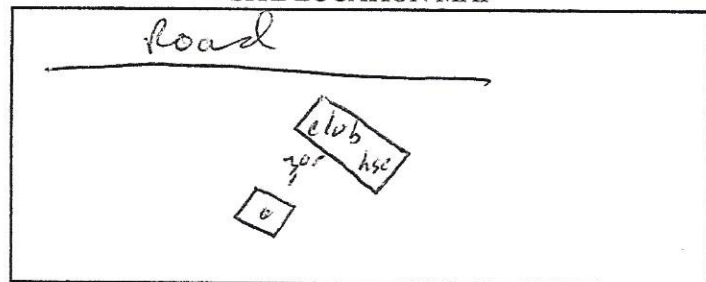

LATITUDE 39.13696

LONGITUDE 76.27835

LOG OF SEALING MATERIAL

MATERIAL	FEET	
	FROM	TO
<u>bentonite clay</u>	<u>97</u>	<u>3</u>
<u>clean fill</u>	<u>3</u>	<u>0</u>
VOLUME OF MATERIAL USED		
<u>12 bags</u>		

* TYPE OF WELL BEING ABANDONED:

☒ DRILLED ☐ JETTED
☐ BORED ☐ HAND DUG
☐ OTHER (specify) _____

* USE CODE:

☒ DOMESTIC ☐ MUNICIPAL/PUBLIC
☐ IRRIGATION ☐ INDUSTRIAL
☐ TEST/OBSERVATION ☐ GEOTHERMAL

* TYPE OF CASING:

☐ STEEL ☒ PLASTIC
☐ CONCRETE ☐ OTHER (specify) _____

SIZE OF CASING: 1 INCHES IN DIAMETER

DEPTH OF WELL: 97 FEET DEEP

WAS ANY CASING REMOVED? ☐ YES ☒ NO

If yes, length removed, in feet: cut off in shed @ slab grade

WAS CASING RIPPED OR PERFORATED? ☐ YES ☒ NO

SIGNATURE-MASTER WELL DRILLER OR SUPERVISING SANITARIAN LICENSE# William Guzzardi 233

MWD/MSD/ MGS
CIRCLE ONE

04/04/18 DATE

WATER WELL ABANDONMENT-SEALING REPORT FORM

SUBMIT COPIES OF COMPLETED FORM TO:

- * COUNTY ENVIRONMENTAL AGENCY (contact MDE, WMA if address needed)
- * WELL OWNER
- * MDE, WATER MANAGEMENT ADMINISTRATION, WELL PROGRAM

DATE WELL ABANDONED: 04/04/18 (month/day/year)

* PERMIT NUMBER OF ABANDONED WELL (if any)

* PERMIT NUMBER OF REPLACEMENT WELL:

* PERSON ABANDONING WELL: William GuzzardiWELL DRILLER'S LICENSE NUMBER: 233* OWNER'S NAME: HLE Sparrows Point LLCCIRCLE: MWD / MSD / MGD

* WELL LOCATION:

COUNTY: BaltimoreNEAREST TOWN: BaltimoreTAX MAP BLOCK PARCELSUBDIVISION: North Point Yacht ClubSECTION: LOT:STREET ADDRESS: 1700 Wharf RdLATITUDE 39.13607LONGITUDE 76.27275

SITE LOCATION MAP

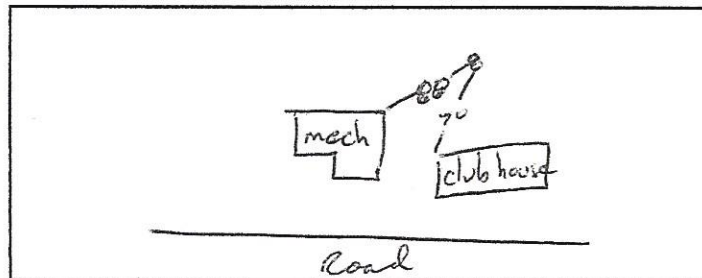

LOG OF SEALING MATERIAL

MATERIAL	FEET	
	FROM	TO
instant clay	83	3
clean fill	3	0
VOLUME OF MATERIAL USED		
10 bags		

* TYPE OF WELL BEING ABANDONED:

- ☒ DRILLED ☐ JETTED
☐ BORED ☐ HAND DUG
☐ OTHER (specify) _____

* USE CODE:

- ☒ DOMESTIC ☐ MUNICIPAL/PUBLIC
☐ IRRIGATION ☐ INDUSTRIAL
☐ TEST/OBSERVATION ☐ GEOTHERMAL

* TYPE OF CASING:

- ☐ STEEL ☒ PLASTIC
☐ CONCRETE ☐ OTHER (specify) _____

SIZE OF CASING: 4 INCHES IN DIAMETERDEPTH OF WELL: 83 FEET DEEPWAS ANY CASING REMOVED? ☒ YES ☐ NO

If yes, length removed, in feet: _____

WAS CASING RIPPED OR PERFORATED? ☒ YES ☐ NOSIGNATURE-MASTER WELL DRILLER OR SUPERVISING SANITARIAN William Guzzardi LICENSE# 233

MWD / MSD / MGS

CIRCLE ONE

04/04/18 DATE

ORIGINAL

Pursuant to § 10-624 of the State Govt. Article of the Maryland Code, personal info requested on this form is used in processing this form pursuant to COMAR 26.04.04. Failure to provide the info may result in this form not being processed. You have the right to inspect, amend, or correct this form. The Maryland Department of the Environment is subject to the Maryland Public Information Act. This form may be made available on the Internet via MDE's website and is subject to inspection or copying, in whole or in part, by the public and other governmental agencies, if not protected by federal or State Law.

APPENDIX E

Parcel B7 - Area B Groundwater Data (Summary of Organics Detected)
Former Sparrows Point Steel Mill
Sparrows Point, Maryland

Parameter	Units	PAL	SW-045-MWI	SW-045-MWS	SW-046-MWS	SW-047-MWS	SW-048-MWS	SW-049-MWS
			Intermediate	Shallow	Shallow	Shallow	Shallow	Shallow
			Screen: 63.7-73.7	Screen: 4.0-9.0	Screen: 5.5-15.5	Screen: 6.5-16.5	Screen: 4.0-14.0	Screen: 5.1-17.1
Volatile Organic Compounds								
1,2-Dichloroethene (Total)	µg/L	70	2 U	2 U	2 U	0.58 J	2 U	2 U
2-Butanone (MEK)	µg/L	5,600	10 U	10 U	10 U	10 U	10 U	10 U
4-Methyl-2-pentanone (MIBK)	µg/L	1,200	10 U	10 U	10 U	10 U	10 U	10 U
Acetone	µg/L	14,000	9.1 J	9.2 J	10 R	10 UJ	10 U	10 U
Chloroform	µg/L	0.22	2	1 U	1 U	6.1	1 U	1 U
cis-1,2-Dichloroethene	µg/L	70	1 U	1 U	1 U	0.58 J	1 U	1 U
Methyl Acetate	µg/L	20,000	2 J	5 U	5 R	5 U	5 U	5 U
Methyl tert-butyl ether (MTBE)	µg/L	14	1 U	2.5	1 U	1 U	1 U	1 U
Methylene Chloride	µg/L	5	1 U	1 U	1 U	1 U	1 U	1 U
Semi-Volatile Organic Compounds*								
1,4-Dioxane	µg/L	0.46	0.1 U	0.11 U	0.1 U	0.1 U	0.1 U	0.11 U
Anthracene	µg/L	1,800	0.034 J	0.11 U	0.1 U	0.1 U	0.1 U	0.11 U
Benz[a]anthracene	µg/L	0.0298	0.1 U	0.11 U	0.1 U	0.1 U	0.1 U	0.11 U
Benzo[a]pyrene	µg/L	0.2	0.1 U	0.11 U	0.1 U	0.1 U	0.1 U	0.11 U
Benzo[b]fluoranthene	µg/L	0.25	0.1 U	0.11 U	0.1 U	0.1 U	0.1 U	0.11 U
Benzo[k]fluoranthene	µg/L	2.5	0.1 U	0.11 U	0.1 U	0.1 U	0.1 U	0.11 U
bis(2-Ethylhexyl)phthalate	µg/L	6	1.2 U	1.2 U	0.47 B	1 U	0.69 J	1.1 U
Chrysene	µg/L	25	0.1 U	0.11 U	0.1 U	0.1 U	0.1 U	0.11 U
Fluoranthene	µg/L	800	0.1 U	0.11 U	0.1 U	0.1 U	0.1 U	0.11 U
Isophorone	µg/L	78	1.2 U	1.2 U	1 U	1 U	1.2 U	1.1 U
Naphthalene	µg/L	0.17	0.027 B	0.038 B	0.035 B	0.045 B	0.038 B	0.059 B
Pentachlorophenol	µg/L	1	3 U	3 U	2.6 U	2.6 U	3 U	1.1 J
Pyrene	µg/L	120	0.1 U	0.11 U	0.1 U	0.1 U	0.1 U	0.11 U
TPH/Oil and Grease								
Diesel Range Organics	µg/L	47	141	104 UJ	102 UJ	65 B	40.3 J	104 UJ

Bold indicates detection **Value in red indicates a detection exceedance of the Project Action Limit (PAL)**

U: This analyte was not detected in the sample. The numeric value represents the sample quantitation/detection limit.

UJ: This analyte was not detected in the sample. The actual quantitation/detection limit may be higher than reported.

B: This analyte was not detected substantially above the level of the associated method blank/preparation or field blank.

J: The positive result reported for this analyte is a quantitative estimate.

R: The result for this analyte is unreliable. Additional data is needed to confirm or disprove the presence of this compound/analyte in the sample.

*PAH compounds were analyzed via SIM

Parcel B7 - Area B Groundwater Data (Summary of Organics Detected)
Former Sparrows Point Steel Mill
Sparrows Point, Maryland

Parameter	Units	PAL	SW06-PZM001	SW06-PZM053	SW-074-MWI	SW-074-MWS	SW10-PZM012	TS10-PDM008
			Shallow	Intermediate	Intermediate	Shallow	Shallow	Shallow
			Screen: 3.6-13.6	Screen: 53.2-68.2	Screen: 45.5-75.5	Screen: 4.1-14.1	Screen: 7.0-17.0	Screen: 2.0-12.0
Volatile Organic Compounds								
1,2-Dichloroethene (Total)	µg/L	70	2 U	2 U	2 U	2 U	2 U	2 U
2-Butanone (MEK)	µg/L	5,600	10 U	10 U	7.2 J	10 U	10 U	10 U
4-Methyl-2-pentanone (MIBK)	µg/L	1,200	10 U	1.9 J	10 U	10 U	10 U	10 U
Acetone	µg/L	14,000	10 R	10 R	80.6	10 R	10 R	10 R
Chloroform	µg/L	0.22	1 U	5.9	1 U	1 U	1 U	1 U
cis-1,2-Dichloroethene	µg/L	70	1 U	1 U	1 U	1 U	1 U	1 U
Methyl Acetate	µg/L	20,000	5 U	5 U	5 U	5 U	5 R	5 R
Methyl tert-butyl ether (MTBE)	µg/L	14	1 U	1 U	1 U	1 U	1 U	1 U
Methylene Chloride	µg/L	5	1 U	1.4	1 U	1 U	1 U	1 U
Semi-Volatile Organic Compounds*								
1,4-Dioxane	µg/L	0.46	0.1 U	0.1 U	0.1 U	0.1 U	0.1 U	0.21
Anthracene	µg/L	1,800	0.1 U	0.1 U	0.1 U	0.11	0.1 U	0.1 U
Benz[a]anthracene	µg/L	0.0298	0.1 U	0.033 J	0.1 U	0.1 U	0.1 U	0.1 U
Benzo[a]pyrene	µg/L	0.2	0.1 U	0.035 J	0.1 U	0.1 U	0.1 U	0.1 U
Benzo[b]fluoranthene	µg/L	0.25	0.019 B	0.15	0.1 U	0.1 U	0.1 U	0.1 U
Benzo[k]fluoranthene	µg/L	2.5	0.1 U	0.1	0.1 U	0.1 U	0.1 U	0.1 U
bis(2-Ethylhexyl)phthalate	µg/L	6	1 U	1 U	1 U	1 U	0.27 B	1 U
Chrysene	µg/L	25	0.1 U	0.031 B	0.1 U	0.1 U	0.1 U	0.1 U
Fluoranthene	µg/L	800	0.1 U	0.015 J	0.1 U	0.1 U	0.1 U	0.1 U
Isophorone	µg/L	78	1 U	1 U	0.49 J	1 U	1 U	1 U
Naphthalene	µg/L	0.17	0.053 B	0.024 B	0.059 B	0.1 U	0.04 B	0.046 B
Pentachlorophenol	µg/L	1	2.5 U	2.5 U	2.5 U	2.5 U	2.5 U	2.6 U
Pyrene	µg/L	120	0.1 U	0.013 J	0.1 U	0.1 U	0.1 U	0.1 U
TPH/Oil and Grease								
Diesel Range Organics	µg/L	47	102 UJ	48.8 J	122	58.5 J	45.8 B	75.5 B

Bold indicates detection **Value in red indicates a detection exceedance of the Project Action Limit (PAL)**

U: This analyte was not detected in the sample. The numeric value represents the sample quantitation/detection limit.

UJ: This analyte was not detected in the sample. The actual quantitation/detection limit may be higher than reported.

B: This analyte was not detected substantially above the level of the associated method blank/preparation or field blank.

J: The positive result reported for this analyte is a quantitative estimate.

R: The result for this analyte is unreliable. Additional data is needed to confirm or disprove the presence of this compound/analyte in the sample.

*PAH compounds were analyzed via SIM

Parcel B7 - Area B Groundwater Data (Summary of Inorganics Detected)
Former Sparrows Point Steel Mill
Sparrows Point, Maryland

Parameter	Units	PAL	SW-045-MWI	SW-045-MWS	SW-046-MWS	SW-047-MWS	SW-048-MWS	SW-049-MWS
			Intermediate	Shallow	Shallow	Shallow	Shallow	Shallow
			Screen: 63.7-73.7	Screen: 4.0-9.0	Screen: 5.5-15.5	Screen: 6.5-16.5	Screen: 4.0-14.0	Screen: 5.1-17.1
Total Metals								
Aluminum	µg/L	20,000	137	603	420	2,810	2,090	15,000
Arsenic	µg/L	10	5 U	5 U	5 U	3.9 B	5 U	5 U
Barium	µg/L	2,000	72.2	20.5	28.4	44.3	27.2	18.7
Beryllium	µg/L	4	1 U	1.1	0.35 B	6.5	1.9	15.6
Cadmium	µg/L	5	3 U	0.86 B	1.1 J	1.5 J	1.1 B	3 B
Chromium	µg/L	100	1.1 B	5 U	5 U	1.6 J	5 U	2.7 B
Chromium VI	µg/L	0.035	10 U	10 U	10 U	5 J	10 U	10 U
Cobalt	µg/L	6	5 U	64.7	214	100	161	354
Copper	µg/L	1,300	5 U	5 U	2.4 B	7.9	4 J	10.1
Iron	µg/L	14,000	2,250	1,010	12,600	83.2 B	23,800	27,400
Lead	µg/L	15	5 U	5 U	5 U	5 U	5 U	7.2
Manganese	µg/L	430	385	1,140	11,500	884	8,620	4,420
Mercury	µg/L	2	0.2 U	0.2 U	0.06 B	0.03 J	0.2 U	0.2 U
Nickel	µg/L	390	1.5 J	103	100	99.4 J	94.1	522
Selenium	µg/L	50	8 U	8 U	8 U	4 B	8 U	8 U
Thallium	µg/L	2	10 U	10 U	10 U	10 U	10 U	10 U
Vanadium	µg/L	86	1.8 B	0.74 J	3 B	1 B	2.6 J	2.5 J
Zinc	µg/L	6,000	10 U	146	189	130	214	1,250
Dissolved Metals								
Aluminum, Dissolved	µg/L	20,000	51.7	625	162	2,860	2,040	15,200
Arsenic, Dissolved	µg/L	10	5 U	5 U	5 U	4.5 J	5 U	5 U
Barium, Dissolved	µg/L	2,000	54.7	20.1	27.1	42.9	26.1	17.5
Beryllium, Dissolved	µg/L	4	1 U	1.1	0.35 B	6.6	2.4	15.7
Cadmium, Dissolved	µg/L	5	3 U	0.74 B	1.2 J	1.4 B	1.4 B	2.7 B
Chromium, Dissolved	µg/L	100	1.1 B	5 U	5 U	0.98 B	5 U	2.5 B
Cobalt, Dissolved	µg/L	6	5 U	65.1	216	105	166	355
Copper, Dissolved	µg/L	1,300	5 U	5 U	5 U	7.8	3.3 J	8.5
Iron, Dissolved	µg/L	14,000	1,410	1,450	14,100	30.4 B	22,200	29,000
Lead, Dissolved	µg/L	15	5 U	5 U	5 U	5 U	3.4 B	5.8
Manganese, Dissolved	µg/L	430	656	1,100	11,200 J	850 J	8,510	4,870
Nickel, Dissolved	µg/L	390	0.77 B	105	100	106 J	93.6	519
Selenium, Dissolved	µg/L	50	5.5 J	8 U	8 U	8 U	8 U	8 U
Thallium, Dissolved	µg/L	2	10 U	10 U	10 U	10 U	10 U	10 U
Vanadium, Dissolved	µg/L	86	1.3 J	0.77 J	2.3 B	0.81 B	2.6 J	2.4 J
Zinc, Dissolved	µg/L	6,000	10 U	153	192	134 J	206	1,280

Bold indicates detection **Value in red indicates a detection exceedance of the Project Action Limit (PAL)**

U: This analyte was not detected in the sample. The numeric value represents the sample quantitation/detection limit.

UJ: This analyte was not detected in the sample. The actual quantitation/detection limit may be higher than reported.

B: This analyte was not detected substantially above the level of the associated method blank/preparation or field blank.

J: The positive result reported for this analyte is a quantitative estimate.

Parcel B7 - Area B Groundwater Data (Summary of Inorganics Detected)
Former Sparrows Point Steel Mill
Sparrows Point, Maryland

Parameter	Units	PAL	SW06-PZM001	SW06-PZM053	SW-074-MWI	SW-074-MWS	SW10-PZM012	TS10-PDM008
			Shallow	Intermediate	Intermediate	Shallow	Shallow	Shallow
			Screen: 3.6-13.6	Screen: 53.2-68.2	Screen: 45.5-75.5	Screen: 4.1-14.1	Screen: 7.0-17.0	Screen: 2.0-12.0
Total Metals								
Aluminum	µg/L	20,000	128	123	176	118	106	23 B
Arsenic	µg/L	10	5 U	5 U	3.8 B	5 U	5 U	5 U
Barium	µg/L	2,000	28.3	65.3	51.4	30.6	28.4	47.8
Beryllium	µg/L	4	1 U	1 U	1 U	1 U	1 U	1 U
Cadmium	µg/L	5	3 U	3 U	0.64 J	3 U	3 U	0.49 J
Chromium	µg/L	100	0.91 B	5 U	5 U	8.6	17.2	1.1 B
Chromium VI	µg/L	0.035	10 U	10 U	10 U	7 J	15	10 U
Cobalt	µg/L	6	1.6 B	5 U	55.6	3.8 B	5 U	5 U
Copper	µg/L	1,300	5 U	5 U	5 U	5 U	1.7 B	2.9 B
Iron	µg/L	14,000	447	5,390	9,070	176	486	70 U
Lead	µg/L	15	5 U	5 U	5 U	5 U	5 U	5 U
Manganese	µg/L	430	228	671	2,420	275	3.8 J	75.1
Mercury	µg/L	2	0.2 U	0.2 U	0.2 U	0.2 UJ	0.06 B	0.08 B
Nickel	µg/L	390	7 B	1 B	31.4	3.8 B	2.5 B	1.6 B
Selenium	µg/L	50	8 U	8 U	8 U	5.1 B	8 U	8 U
Thallium	µg/L	2	7.3 B	10 U	10 U	10 U	10 U	10 U
Vanadium	µg/L	86	1.1 B	5 U	2.2 J	89.9	14.4	4 B
Zinc	µg/L	6,000	4.6 B	2.6 B	34.4	5.5 B	3.9 B	10 U
Dissolved Metals								
Aluminum, Dissolved	µg/L	20,000	50 U	50 U	59.7	51	50 U	18.4 B
Arsenic, Dissolved	µg/L	10	5 U	5 U	5 U	5 U	5 U	5 U
Barium, Dissolved	µg/L	2,000	27.8	65.6	51.5	27.8	28.5	51.6
Beryllium, Dissolved	µg/L	4	1 U	1 U	1 U	1 U	1 U	1 U
Cadmium, Dissolved	µg/L	5	3 U	3 U	0.63 B	3 U	3 U	3 U
Chromium, Dissolved	µg/L	100	0.96 J	5 U	5 U	8.3	15.6	1.1 B
Cobalt, Dissolved	µg/L	6	1.4 B	5 U	60.2	2.6 J	5 U	5 U
Copper, Dissolved	µg/L	1,300	5 U	5 U	5 U	5 U	1.6 B	1.5 B
Iron, Dissolved	µg/L	14,000	70 U	5,440	9,650	70 U	70 U	70 U
Lead, Dissolved	µg/L	15	5 U	5 U	5 U	5 U	5 U	5 U
Manganese, Dissolved	µg/L	430	203	689	2,450	215	4 J	79 J
Nickel, Dissolved	µg/L	390	7.1 B	10 U	35.4	3.4 B	2.3 B	1.6 B
Selenium, Dissolved	µg/L	50	8 U	8 U	8 U	8 U	8 U	8 U
Thallium, Dissolved	µg/L	2	5.3 B	10 U	10 U	10 U	10 U	10 U
Vanadium, Dissolved	µg/L	86	5 U	5 U	2.1 J	91	13	3.7 B
Zinc, Dissolved	µg/L	6,000	4.4 J	0.65 J	11.3	4.6 B	1.4 B	10 U

Bold indicates detection Value in red indicates a detection exceedance of the Project Action Limit (PAL)
U: This analyte was not detected in the sample. The numeric value represents the sample quantitation/detection limit.
UJ: This analyte was not detected in the sample. The actual quantitation/detection limit may be higher than reported.
B: This analyte was not detected substantially above the level of the associated method blank/preparation or field blank.
J: The positive result reported for this analyte is a quantitative estimate.

APPENDIX F

Parcel B7 Sampling Plan Summary
Former Sparrows Point Steel Mill
Sparrows Point, Maryland

Source Area Description	REC & Finding/ SWMU/ AOC	Figure or Drawing of Reference	RATIONALE	Number of Locations	Sample Locations	Boring Depth	Sample Depth	Analytical Parameters: Soil Samples
Yacht Club Rail Yard Fill Materials	REC 12B, Finding 247	REC Location Map	During the Phase I ESA site visit conducted by Weaver Boos, several piles of fill soil or debris was observed along a small rail yard. The source and contents of these fill materials are unknown as well as their extent into the subsurface.	3	B7-001 through B7-003	Total depth of 20 feet or groundwater.	0-1', 1-2', 4-5', 9-10' bgs. 4-5' interval may be adjusted in the field based on observations or field screening.	VOC [^] , SVOC, Metals, DRO/GRO, O&G, PCBs (0-1'), Pesticides (0-1' and 1-2')
B.C.S.W.M. Pond		Drawing 5129	Investigate potential impacts related to any historical activities which may have occurred in the vicinity of the B.C.S.W.M. Pond (potential leaks or releases).	3	B7-004 through B7-006	Total depth of 20 feet or groundwater.	0-1', 4-5', 9-10' bgs. 4-5' interval may be adjusted in the field based on observations or field screening.	VOC [^] , SVOC, Metals, DRO/GRO, O&G, PCBs (0-1'), PFOS/PFOA
Pesticide Storage Shed		Site Walk/Aerial Imagery	Investigate potential impacts related to pesticide storage shed at the Baltimore County Vehicle Maintenance Facility (potential leaks or releases).	2	B7-007 and B7-008	Total depth of 20 feet or groundwater.	0-1', 4-5', 9-10' bgs. 4-5' interval may be adjusted in the field based on observations or field screening.	VOC [^] , SVOC, Metals, DRO/GRO, O&G, PCBs (0-1'), Pesticides (0-1')
Oil Recovery Unit		Drawing 5030	Investigate potential impacts related to any historical activities which may have occurred in the vicinity of the Oil Recovery Unit (potential leaks or releases).	3	B7-009 through B7-011	Total depth of 20 feet or groundwater.	0-1', 4-5', 9-10' bgs. 4-5' interval may be adjusted in the field based on observations or field screening.	VOC [^] , SVOC, Metals, DRO/GRO, O&G, PCBs (0-1')

Parcel B7 Sampling Plan Summary
Former Sparrows Point Steel Mill
Sparrows Point, Maryland

Source Area Description	REC & Finding/ SWMU/ AOC	Figure or Drawing of Reference	RATIONALE	Number of Locations	Sample Locations	Boring Depth	Sample Depth	Analytical Parameters: Soil Samples
Pump House		Drawing 5030	Investigate potential impacts related to any historical activities which may have occurred in the vicinity of the Pump House (potential leaks or releases).	2	B7-012 and B7-013	Total depth of 20 feet or groundwater.	0-1', 4-5', 9-10' bgs. 4-5' interval may be adjusted in the field based on observations or field screening.	VOC [^] , SVOC, Metals, DRO/GRO, O&G, PCBs (0-1')
Scrap Storage Yard		Drawing 5042	Investigate potential impacts related to any historical activities which may have occurred in the vicinity of the Scrap Storage Yard (potential leaks or releases).	2	B7-014 and B7-015	Total depth of 20 feet or groundwater.	0-1', 1-2', 4-5', 9-10' bgs. 4-5' interval may be adjusted in the field based on observations or field screening.	VOC [^] , SVOC, Metals, DRO/GRO, O&G, PCBs (0-1'), Pesticides (0-1' and 1-2')
Tank - Unknown Contents		Drawing 5030 & Aerials	Investigate potential impacts related to any historical activities which may have occurred on the site of the Tanks (potential leaks or releases).	4	B7-016 through B7-019	Total depth of 20 feet or groundwater.	0-1', 4-5', 9-10' bgs. 4-5' interval may be adjusted in the field based on observations or field screening.	VOC [^] , SVOC, Metals, DRO/GRO, O&G, PCBs (0-1')
Baltimore County Vehicle Maintenance Shops		Drawing 5129	Investigate potential impacts related to any historical activities which may have occurred at the Baltimore County Vehicle Maintenance Shops (potential leaks or releases).	2	B7-020 and B7-021	Total depth of 20 feet or groundwater.	0-1', 4-5', 9-10' bgs. 4-5' interval may be adjusted in the field based on observations or field screening.	VOC [^] , SVOC, Metals, DRO/GRO, O&G, PCBs (0-1')

Parcel B7 Sampling Plan Summary
Former Sparrows Point Steel Mill
Sparrows Point, Maryland

Source Area Description	REC & Finding/ SWMU/ AOC	Figure or Drawing of Reference	RATIONALE	Number of Locations	Sample Locations	Boring Depth	Sample Depth	Analytical Parameters: Soil Samples
Fire Training Area		Drawing 5129	Investigate potential impacts related to any historical activities which may have occurred in the Fire Training Area (potential leaks or releases).	2	B7-022 and B7-023	Total depth of 20 feet or groundwater.	0-1', 4-5', 9-10' bgs. 4-5' interval may be adjusted in the field based on observations or field screening.	VOC ^A , SVOC, Metals, DRO/GRO, O&G, PCBs (0-1'), PFOS/PFOA
Fuel Above Ground Storage Tanks		Site Walk/Aerial Imagery	Investigate potential impacts related to the diesel and gasoline storage tanks located at the Baltimore County Vehicle Maintenance Facility (potential leaks or releases).	2	B7-024 and B7-025	Total depth of 20 feet or groundwater.	0-1', 4-5', 9-10' bgs. 4-5' interval may be adjusted in the field based on observations or field screening.	VOC ^A , SVOC, Metals, DRO/GRO, O&G, PCBs (0-1')
B.C.S.W.M. Pond Sediment		Site Walk/Aerial Imagery	Investigate potential impacts related to firefighting foams which may have been used in the past during drills and training at the Site.	2	B7-026 and B7-027	Total depth of 12 inches.	Top 12" of sediment at each location	VOC ^A , SVOC, Metals, DRO/GRO, O&G, PCBs, PFOS/PFOA
Parcel B7 Coverage/Historic Golf Course		1952 Aerial Imagery	Investigate potential impacts related to the historic golf course and any historical activities which may have occurred on the Site (potential leaks or releases).	17	B7-028 through B7-044	Total depth of 20 feet or groundwater.	0-1', 1-2', 4-5', 9-10' bgs. 4-5' interval may be adjusted in the field based on observations or field screening.	VOC ^A , SVOC, Metals, DRO/GRO, O&G, PCBs (0-1'), Pesticides (0-1' and 1-2')
Parcel B7 Coverage/Fire Training Area			Investigate potential impacts related to fire fighting activities and any historical activities which may have occurred on the Site (potential leaks or releases).	1	B7-045	Total depth of 20 feet or groundwater.	0-1', 4-5', 9-10' bgs. 4-5' interval may be adjusted in the field based on observations or field screening.	VOC ^A , SVOC, Metals, DRO/GRO, O&G, PCBs (0-1'), PFOS/PFOA

Parcel B7 Sampling Plan Summary
Former Sparrows Point Steel Mill
Sparrows Point, Maryland

Source Area Description	REC & Finding/ SWMU/ AOC	Figure or Drawing of Reference	RATIONALE	Number of Locations	Sample Locations	Boring Depth	Sample Depth	Analytical Parameters: Soil Samples
Parcel B7 Coverage			Investigate potential impacts related to any historical activities which may have occurred on the Site (potential leaks or releases).	7	B7-046 through B7-052	Total depth of 20 feet or groundwater.	0-1', 4-5', 9-10' bgs. 4-5' interval may be adjusted in the field based on observations or field screening.	VOC [^] , SVOC, Metals, DRO/GRO, O&G, PCBs (0-1')
			Total:	52				

Sampling Density Requirements (from **Worksheet 17 - Sampling Design and Rationale**)

No Engineered Barrier (>100 acres): 1 boring per 3 acre with no less than 40.

Engineered Barrier (1-15 acres): 0.5 boring per acre with no less than 2.

No Engineered Barrier (102.1 acres) = **40 borings required, 40 proposed (+2 Sediment)**

Engineered Barrier (10.2 acres) = **6 borings required, 10 proposed**

Parking/Roads (9.2 acres)

Buildings (1.0 acre)

VOC - Volatile Organic Compounds (Target Compound List)

SVOCs - Semivolatile Organic Compounds (Target Compound List)

Metals - (Target Analyte List plus Hexavalent Chromium and Cyanide)

DRO/GRO - Diesel Range Organics/Gasoline Range Organics

O&G - Oil & Grease

PCBs - Polychlorinated Biphenyls

[^]VOCs are only collected if the PID reading exceeds 10 ppm

PFOS/PFOA - Perfluorooctane Sulfonate and Perfluorooctanoic Acid

bgs - Below Ground Surface

Parcel B25 Sampling Plan Summary
Former Sparrows Point Steel Mill
Sparrows Point, Maryland

Source Area Description	REC & Finding/ SWMU/ AOC	Figure or Drawing of Reference	RATIONALE	Number of Locations	Sample Locations	Boring Depth	Sample Depth	Analytical Parameters: Soil Samples
Heating Oil Above Ground Storage Tank - Pleasant Yacht Club		Site Walk/ Aerial Imagery	Investigate potential impacts related to the above ground heating oil storage tank (potentials spills or releases).	2	B25-001 and B25-002	Total depth of 20 feet or groundwater.	0-1', 1-2', 4-5', 9-10' bgs. 4-5' interval may be adjusted in the field based on observations or field screening.	VOC [^] , SVOC, Metals, DRO/GRO, O&G, PCBs (0-1'), Pesticides (0-1' and 1-2')
Playset Area - Pleasant Yacht Club		Site Walk/ Aerial Imagery	Investigate potential soil contamination at yacht club recreation areas at the request of MDE.	2	B25-003 and B25-004	Total depth of 20 feet or groundwater.	0-1', 1-2', 4-5', 9-10' bgs. 4-5' interval may be adjusted in the field based on observations or field screening.	VOC [^] , SVOC, Metals, DRO/GRO, O&G, PCBs (0-1'), Pesticides (0-1' and 1-2')
Heating Oil Above Ground Storage Tank - North Point Yacht Club		Site Walk/ Aerial Imagery	Investigate potential impacts related to the above ground heating oil storage tank (potentials spills or releases).	2	B25-005 and B25-006	Total depth of 20 feet or groundwater.	0-1', 1-2', 4-5', 9-10' bgs. 4-5' interval may be adjusted in the field based on observations or field screening.	VOC [^] , SVOC, Metals, DRO/GRO, O&G, PCBs (0-1'), Pesticides (0-1' and 1-2')
Playset Area - North Point Yacht Club		Site Walk/ Aerial Imagery	Investigate potential soil contamination at yacht club recreation areas at the request of MDE.	2	B25-007 and B25-008	Total depth of 20 feet or groundwater.	0-1', 1-2', 4-5', 9-10' bgs. 4-5' interval may be adjusted in the field based on observations or field screening.	VOC [^] , SVOC, Metals, DRO/GRO, O&G, PCBs (0-1'), Pesticides (0-1' and 1-2')

Parcel B25 Sampling Plan Summary
Former Sparrows Point Steel Mill
Sparrows Point, Maryland

Source Area Description	REC & Finding/ SWMU/ AOC	Figure or Drawing of Reference	RATIONALE	Number of Locations	Sample Locations	Boring Depth	Sample Depth	Analytical Parameters: Soil Samples
Horseshoe Pits - North Point Yacht Club		Site Walk/ Aerial Imagery	Investigate potential soil contamination at yacht club recreation areas at the request of MDE.	2	B25-009 and B25-010	Total depth of 20 feet or groundwater.	0-1', 1-2', 4-5', 9-10' bgs. 4-5' interval may be adjusted in the field based on observations or field screening.	VOC [^] , SVOC, Metals, DRO/GRO, O&G, PCBs (0-1'), Pesticides (0-1' and 1-2')
Parcel B25 Coverage			Investigate potential impacts related to boat storage and any historical activities which may have occurred on the Site (potential leaks or releases).	4	B25-011 through B25-014	Total depth of 20 feet or groundwater.	0-1', 1-2', 4-5', 9-10' bgs. 4-5' interval may be adjusted in the field based on observations or field screening.	VOC [^] , SVOC, Metals, DRO/GRO, O&G, PCBs (0-1'), Pesticides (0-1' and 1-2')
Total:				14				

Sampling Density Requirements (from **Worksheet 17 - Sampling Design and Rationale**)

No Engineered Barrier (1-15 acres): 1 boring per acre with no less than 3.

Engineered Barrier (<1 acre): 2 borings.

No Engineered Barrier (11.1 acres) = **12 borings required, 12 proposed**

Engineered Barrier (0.6 acres) = **2 borings required, 2 proposed**

Parking/Roads (0.5 acres)

Buildings (0.1 acres)

VOC - Volatile Organic Compounds (Target Compound List)

SVOCs - Semivolatile Organic Compounds (Target Compound List)

Metals - (Target Analyte List plus Hexavalent Chromium and Cyanide)

DRO/GRO - Diesel Range Organics/Gasoline Range Organics

O&G - Oil & Grease

PCBs - Polychlorinated Biphenyls

[^]VOCs are only collected if the PID reading exceeds 10 ppm

bgs - Below Ground Surface

CRRGP F KZ'I "

HEALTH AND SAFETY PLAN

SPARROWS POINT TERMINAL SPARROWS POINT, MARYLAND

Prepared by:



Environmental Engineers

January 2015

TABLE OF CONTENTS

1.0	Introduction.....	5
1.1	Background.....	5
1.2	Historic Operations.....	5
2.0	Purpose, Scope and Organization.....	6
2.1	Scope.....	6
2.2	Organization of Documents.....	7
2.3	EAG Health and Safety Personnel.....	7
3.0	Hazard Analysis.....	8
3.1	Hazard Analysis.....	8
3.1.1	Chemical Hazards.....	8
3.1.2	Physical Hazards.....	8
3.1.3	Biological Hazards.....	9
4.0	Health Hazard Information.....	9
4.1	Chemical Hazards.....	9
4.2	Physical Hazards.....	14
4.2.1	Heat Stress.....	14
4.2.2	Cold Stress.....	16
4.2.3	Lifting Hazards.....	16
4.2.4	Slips, Trips and Falls.....	17
4.2.5	Buried Hazards.....	17
4.2.6	Electrical Hazards.....	17
4.2.7	Heavy Equipment Operations.....	17
4.2.8	Drilling and Excavation Safety.....	18
4.2.9	Use of Hand Tools and Portable Power Tools.....	21
4.2.10	Noise.....	21
4.2.11	Work Zone Traffic Control.....	21
4.2.12	Work Over Water.....	21
4.2.13	Vehicle Use.....	22
4.3	Biological Hazards.....	22

5.0	Personal Protective Equipment.....	23
5.1	Level D Protection.....	23
5.2	Modified Level D Protection.....	23
5.3	Level C Protection.....	23
5.4	First Aid, Emergency and Safety Equipment.....	24
6.0	Personnel Training and Standard Safety Procedures.....	24
6.1	Onsite Safety, Health and Emergency Response Training.....	24
6.2	Standard Safety Procedures.....	25
6.2.1	General Safety Work Practices.....	25
6.2.2	Hand Safety.....	25
6.2.3	Respiratory Protection.....	26
6.2.4	Personal Hygiene Practices.....	27
6.2.5	Electrical Safety.....	27
6.2.6	Fire Safety.....	27
6.2.7	Illumination.....	27
6.2.8	Sanitation.....	28
7.0	Exposure Monitoring Plan.....	28
7.1	Air Monitoring.....	28
7.1.1	Combustible Gas and Oxygen Deficiency/Excess Monitoring.....	28
7.1.2	Organic Vapor Concentrations.....	29
7.2	Physical Conditions Monitoring.....	30
8.0	Medical Surveillance.....	30
8.1	Medical Surveillance Program.....	30
8.2	Physician Review.....	33
9.0	Site Control Measures and Decontamination.....	31
9.1	Site Control Measures.....	31
9.1.1	Work Zone Delineation.....	31
9.1.2	Communications.....	32
9.1.3	Site Security.....	32

9.2	Decontamination Procedures.....	33
9.2.1	Personal Decontamination.....	33
9.2.2	Equipment Decontamination.....	33
9.2.3	Waste Management.....	34
10.0	Emergency Response and Contingency Procedures.....	34
10.1	Emergency Phone Numbers.....	35
10.2	Injury/Illness Treatment.....	35
10.3	Occupational Health Clinic and Hospital Information.....	36
10.4	Accident and Emergency Medical Response.....	38
10.4.1	Chemical Exposure.....	38
10.4.2	Decontamination During Medical Emergency.....	38
10.4.3	Small or Incipient Fire.....	39
10.4.4	Large Fire or Explosion.....	39
10.4.5	Adverse Weather Conditions.....	39
10.4.6	First Aid for Heat Stress/Cold Stress.....	40
10.4.7	Snake Bites.....	40
10.4.8	Animal Bites.....	40
10.4.9	Insect Bites and Stings.....	41
10.4.10	Poisonous Plants.....	41
10.4.11	Ticks.....	41

ATTACHMENTS

Attachment A – EAG Acknowledgment Form

Attachment B – MSDSs

1.0 INTRODUCTION

1.1 Background

The Sparrows Point Terminal site has historically been a steel making facility. It is located in Baltimore County, Maryland in the southeast corner of the Baltimore metropolitan area (approximately 9 miles from the downtown area), on the Sparrows Point Peninsula in the Chesapeake Bay watershed. The facility occupies the entire peninsula and is bounded to the west by Bear Creek; to the south by Patapsco River; and to the east by Jones Creek, Old Road Bay and residential areas of the City of Edgemere. The facility is bounded to the north by the Sparrows Point Country Club. The site is approximately 3,100 acres in size.

Pennsylvania Steel built the furnace at Sparrows Point in 1887 and the first iron was cast in 1889. Bethlehem Steel Corporation (BSC) purchased the facility in 1916 and enlarged it by building additional and plating facilities. BSC filed for bankruptcy in 2001. A series of entities has owned the site between then and now: the International Steel Group (ISG), Mittal Steel, ISG Sparrows Point, LLC, Severstal Sparrows Holding LLC, which was renamed to Severstal Sparrows Point, LLC, RG Steel Sparrows Point, LLC, and then a joint venture to Sparrows Point LLC (SP) and HRE Sparrows Point LLC. Most recently, in 2014, the property and assets were sold to Sparrows Point Terminal LLC (SPT). Environmental liability was retained by SP and work is currently being conducted by EnviroAnalytics Group, LLC (EAG) on behalf of SP.

- In addition to the current environmental investigation and remediation being conducted onsite by EAG and their consultants, there are other entities conducting work on the facility. Demolition of the remaining structures is currently ongoing at the site, and those contractors are being managed by SPT.
- The purpose of this document is to provide an overall health and safety plan (HASP) for EAG personnel and EAG directed contractors who are engaging in environmental investigation and remediation activities onsite. EAG directed contractors will also be expected to have their own Health and Safety Program, and they may opt to draft their own site specific HASP, provided it meets the requirements in this HASP.

1.2 Historic Operations

Steel manufacturing involves handling vast amounts of raw material including coke, iron ore, limestone and scrap steel, as well as recovering byproducts and managing waste materials. The operations listed below either were or are currently performed at the Sparrows Point Facility.

- Iron and steel production
- Coal chemical recovery system
- Other byproducts recovery systems
- Wastewater treatment systems
- Solid waste management
- Air pollution control

A number of site-specific environmental and hydrogeologic investigations have been prepared for the Sparrows Point facility. For the purposes of this HASP, information was obtained from the “Special Study Area Release Site Characterization” completed in 2001 by CH2MHill, as well as additional documents submitted since that time. There are five separate Special Study Areas as put forth in the Consent Decree:

- Humphrey Impoundment,
- Tin Mill Canal/Finishing Mills Areas,
- Coke Oven Area,
- Coke Point Landfill, and
- Greys Landfill.

Contaminated soils and groundwater may be present at the site. This plan was prepared based on an assessment of hazards expected to be present and a review of data from the previous site investigations and groundwater sampling events.

During the current investigations and remedial efforts, all related work will be performed in accordance with the requirements of this HASP and Occupational Safety and Health Administration (OSHA) regulations as defined in 29 Code of Federal Regulations (CFR) 1910.120 and 1926.65.

2.0 PURPOSE, SCOPE AND ORGANIZATION

This section describes the purpose, scope and organization of this HASP and the health and safety responsibilities of EAG, their employees, and their subcontractors involved in the field investigation and remediation activities at the Sparrows Point facility.

2.1 Scope

Field investigation and remediation activities for this project may include, but are not limited to:

- Groundwater sampling and monitoring,
- Groundwater and remediation well installation,
- Groundwater and remediation well repairs,
- Groundwater and remediation well closure and abandonment,
- Surface water sampling,
- Sediment sampling,
- Soil boring and subsurface soil sampling,
- Soil excavations for remedial purposes,
- Installation and operation of remediation systems for soil, soil vapor, and groundwater,
- Decommissioning and closure of remediation systems,
- Soil excavations for remedial purposes,
- Insitu soil mixing/soil stabilization,
- Exsitu soil mixing/soil stabilization,
- Dredging operations along Tin Mill Canal,
- Insitu chemical and/or biological injections, and
- Recovery of non-aqueous phase liquids (NAPL)

When EAG personnel are providing oversight of subcontractors, they will attend the safety and health briefings held by the contractor. EAG personnel will follow the requirements of this HASP, as well as any potentially more stringent requirements of the contractor's health and safety plan.

When EAG personnel are conducting tasks on their own, with or without subcontractors, they will follow the requirements of this HASP. EAG contractors, such as drillers, will also be required to follow the requirements of this HASP, as well as any more stringent requirements of the contractor's health and safety plan.

All EAG field personnel, including subcontractors to EAG, will be required to read and understand this HASP and agree to implement its provisions. All site personnel will sign the Acknowledgement Form included in **Attachment A** stating that they have read, understood, and agree to abide by the guidelines and requirements set forth in this plan.

2.2 Organization of Document

This HASP includes health and safety procedures for all generally anticipated project field activities. This plan also meets the OSHA requirements contained in the CFR, specifically 29 CFR 1910.120 and 29 CFR 1926, by including the following items:

- A description of staff organization, qualifications and responsibilities (Section 2.3),
- Hazard analysis (Section 3.0),
- Health hazard information (Section 4.0),
- Personal protective equipment (PPE), including available first aid, emergency, and safety equipment (Section 5.0),
- Employee and subcontractor training and standard safety procedures (section 6.0),
- Exposure monitoring plan (Section 7.0),
- Medical surveillance (Section 8.0),
- Site control measures and decontamination procedures for personnel and equipment (Section 9.0),
- Emergency response and contingency procedures (section 10.0), and
- Material Safety Data Sheets (MSDSs) for chemicals used on-site (**Attachment B**).

2.3 EAG Health and Safety Personnel

Personnel responsible for implementing this HASP include:

EAG Contacts for Sparrows Point Project Work	
VP Remediation, Russ Becker	(314) 686-5611
Senior Project Manager, James Calenda	(314) 620-3056
Senior Project Engineer, Elizabeth Schlaeger	(314) 307-1732
Josh Burke – Field Operations Manager	(314) 686-5623
Project Field Team Members, Jeff Wilson and Bill Trentzsch	(314) 620-3135, (314) 686-5598

3.0 HAZARD ANALYSIS

This section outlines the potential hazards related to the field activities listed in Section 2.1.

3.1 Hazard Analysis

The field activities planned for this project pose potential health and safety hazards for field team members. This section describes the hazards associated with the above-listed field activities. Detailed chemical, physical, and biological hazards information is provided in Section 4.0 (Health Hazard Information).

Hazards to which employees and subcontractors may be exposed to as a result of the above-listed activities include potential chemical exposures, lacerations, excessive noise, thermal stress, lifting of excessive weight or bulk, hand tools and heavy equipment, drilling and slips, trips and falls.

3.1.1 Chemical Hazards

Potential exposures to chemicals in the soil or groundwater include the possibility of dermal exposure (contact and/or absorption), inhalation of chemical contamination that may be encountered during sampling or during equipment decontamination activities, or ingestion of contaminants if good personal hygiene practices are not followed.

Benzene, naphthalene, and various metals are the major contaminants that have been identified in groundwater during previous investigations at the site. In addition, light NAPL (LNAPL – benzene, in particular) and dense NAPL (DNAPL – naphthalene, in particular) have also been identified or are heavily suspected in various locations in the Coke Oven Area. Dissolved metals the chemicals of concern primarily located in the area of Tin Mill Canal and the Rod and Wire Mill Area. Treatment chemicals, such as sulfuric acid, are currently being used in remediation systems. All appropriate MSDS sheets will be reviewed that apply to the investigation or remedial tasks being conducted. MSDS sheets are located in **Attachment B**. It should be noted that this is a dynamic document: should any additional chemicals be introduced or discovered, the MSDS sheets will be added to **Attachment B**, as necessary.

3.1.2 Physical Hazards

The potential physical hazards associated with field activities include:

- Excessive lifting
- Slips, trips, and falls
- Working at heights
- Exposure to extreme outside temperatures and weather
- Equipment hazards
- Drilling Hazards
- Noise
- Dust and fumes
- Injury from tools, equipment, rotating parts
- Electrical hazards
- Buried and overhead hazards
- Work over water
- Driving to, from, and around the site (including working in trafficked areas)

Additional hazards may be encountered based on the various task at hand. It will be the responsibility of the site manager, with the help of field staff, to identify and address any additional hazards on a “per task or job” basis. A Job Safety Analyses (JSA) may need to be conducted prior to the start of various tasks. Safety meetings will be conducted with all staff in attendance, before the start of any new task or when any significant personnel or other changes (such as a swift change in weather, for example) occur. Updated information relating to physical hazards will be presented during these meetings in an effort to familiarize the crew with potential hazards, discuss new situations, and determine how the associated risks can be reduced. Further, good housekeeping practices will be enforced to preclude other risks resulting from clutter and inattention to detail. In addition, internal field audits will be randomly conducted to ensure adherence to all procedures are being followed.

3.1.3 Biological Hazards

Biological hazards that may be encountered when conducting field activities include the following:

- Poisonous snakes and spiders
- Ticks and tick-borne diseases
- Stinging insects such as chiggers, bees, wasps, etc.
- Various viruses and diseases spread via animal to human contact such as West Nile virus or rabies
- Various viruses and diseases spread via human to human contact such as colds or the flu
- Dermal contact with poison ivy, oak, and/or sumac
- Bloodborne pathogens when administering first aid

First aid kits will be available on-site. It is crucial to note that any site personnel who has significant allergies should communicate that information to the field team they are working with, along with the location of their auto-injector pen (such as an Epi-Pen) for use in case of going into anaphylactic shock from something that would cause such a reaction (like a bee sting, for example). Personnel who suffer from such allergies are responsible for providing their own auto-injector devices as those are typically prescription based as well as specific to their particular allergy.

4.0 HEALTH HAZARD INFORMATION

This section provides chemical hazard information for those potentially hazardous materials expected to be present at the facility. Potential physical and biological hazards are also discussed in this section.

4.1 Chemical Hazards

Exposure to chemicals through inhalation, ingestion, or skin contact may result in health hazards to field workers. Hazards associated with exposure will be evaluated using OSHA Permissible Exposure Limits (PELs) and the American Conference of Governmental Industrial Hygienists (ACGIH) Threshold Limit Values (TLVs). Each of these values are 8-hour, time-weighted averaged (TWAs) above which an employee cannot be exposed. EAG may also use the National Institute of Occupational Safety and Health (NIOSH) Recommended Exposure Limits (RELs) where applicable. Although the OSHA PELs are the only exposure limits enforceable by law, the most stringent of exposure limits will be used as the EAG-enforced exposure criteria during field activities.

The following is a summary of the potential hazards created by the compounds that may be encountered during field activities. Data from sampling of groundwater wells was reviewed to identify potential contaminants at the site. Contaminants of concern may include benzene, toluene, ethylbenzene and xylenes (BTEX), polycyclic aromatic hydrocarbons (PAHs), phenols, metals and water treatment chemicals. Table 4-1 contains chemical information and exposure limits for various chemicals that may be expected to be present in the investigation and remediation efforts. During the recovery of NAPL, the major contaminants of concern are benzene and naphthalene. It is possible that carbon monoxide may also be encountered from the use of various internal combustion engines (vehicular or otherwise); however, it is anticipated that since any such engine will be used outdoors, it is not expected that concentrations of concern will accumulate. With the use of any such engine, the engine should be positioned such that site personnel are upwind of the engine exhaust.

If any chemicals are brought on-site, MSDS must be made available and added to **Attachment B**. Personnel must be trained in the hazards and use of chemicals.

Table 4-1
Chemical Contaminants of Potential Concern

Chemical Name Synonyms (trade name)	Exposure Limits	Characteristics	Route of Exposure	Symptoms of Exposure
Benzene	PEL: 1PPM REL: 0.1 CA TLV: 0.5PPM STEL: 1PPM (NIOSH) Skin: YES	Colorless to light-yellow liquid with aromatic odor. LEL: 1.2% UEL: 7.8% VP: 75mm Fl.P: 12°F	INH ABS ING CON	Irritation of eyes, skin, nose, respiratory system, giddiness, headache, nausea, fatigue, anorexia, dermatitis, bone marrow depression
Ethylbenzene	PEL: 100PPM REL: 100PPM TLV: 100PPM STEL: 125PPM IDLH: 800PPM Skin: NO	Colorless liquid with an aromatic odor. LEL: 0.85 UEL: 6.7% IP: 8.76EV VP: 7mm Fl.P: 55°F	INH ING CON	Irritation of eyes, skin, mucous membranes; headache; dermatitis
1,1 dichloroethane	PEL: 100PPM REL: 100PPM TLV: 100PPM STEL: NA IDLH: 3000PPM Skin: NO	Colorless, oily liquid with a chloroform-like odor. LEL: 6.2% UEL: 16% IP: 11.05EV Vp: 64mm Fl.P: 56°F	INH ING CON	Irritation of eyes, CNS depression, liver, kidney, lung damage
Phenol	PEL: 5PPM REL: 5PPM, 15.6PPM (C) TLV: 5PPM STEL: NA IDLH: 250PPM Skin: YES	Colorless to light pink crystalline solid with a sweet, acrid odor. LEL: 1.8% UEL: 5.9% IP: 8.12EV Vp: 0.08mm Fl.P: 175°F	INH ING CON ABS	Irritated eyes, nose, throat, anorexia, weakness, muscular ache, pain, dark urine, cyanosis, liver, kidney damage, skin burns, dermatitis, tremor, convulsions, twitch
Naphthalene	PEL: 10PPM REL: 10PPM TLV: 10PPM STEL: 15PPM IDLH: 250PPM Skin: YES	Colorless to brown solid with an odor of mothballs LEL: 0.9% UEL: 5.9% IP: 8.12EV Vp: 0.08mm Fl.P: 174°F	INH ABS ING CON	Irritation of eyes, headache, confusion, excitement, malaise, nausea, vomiting, abdominal pain, irritated bladder, profuse sweating, jaundice, hematuria, renal shutdown, dermatitis, optical neuritis, corneal damage
Toluene	PEL: 200PPM, 300PPM (C) REL: 100PPM TLV: 20PPM STEL: 150PPM IDLH: 500PPM Skin: YES	Colorless liquid with a sweet, pungent benzene- like odor. LEL: 1.1% UEL: 7.1% IP: 8.82EV VP: 21MM Fl.P: 40°F	INH ABS ING CON	Irritation of eyes, nose, fatigue, weakness, confusion, euphoria, dizziness, headache, dilated pupils, lacrimation, nervousness, muscle fatigue, insomnia, dermatitis, liver, kidney damage
Xylenes	PEL: 100PPM REL: 100PPM TLV: 100PPM STEL: 150PPM IDLH: 900PPM Skin: NO	Colorless liquid with an aromatic odor. LEL: 0.9% UEL: 6.7% IP: 8.40EV VP: 5MM Fl.P: 88°F	INH ABS ING CON	Irritated eyes, nose, respiratory system, headache, fatigue, dizziness, confusion, malaise, drowsiness, incoherence, staggering gait, corneal vacuolization, anorexia, nausea, vomiting, abdominal pain, dermatitis

Chemical Name Synonyms (trade name)	Exposure Limits	Characteristics	Route of Exposure	Symptoms of Exposure
Styrene	PEL: 100PPM, 200PPM (C) REL: 50PPM TLV: 20PPM STEL: 40PPM IDLH: 700PPM Skin: NO	Colorless to yellow, oily liquid with a sweet, floral odor. LEL: 0.9% UEL: 6.8% IP: 8.40eV VP: 5MM F.I.P: 88°F	INH ABS ING CON	Irritated eyes, nose, respiratory system, headache, fatigue, dizziness, confusion, malaise, drowsiness, weakness, narcosis, dermatitis
Chlorodiphenyl (54% chlorine) (11097-69-1)	PEL: 0.5mg/m³ REL: 0.001mg/m³ TLV: 0.5mg/m³ STEL: N/A IDLH: 5mg/m³(CA) Skin: YES	Colorless to pale yellow viscous liquid with a mild hydrocarbon odor. LEL: NA UEL: NA IP: UNKNOWN VP: 0.00006MM F.I.P: NA	INH ABS ING CON	Irritated eyes, chloracne, liver damage, reproductive effects (carcinogen)
Polynuclear aromatic hydrocarbons (PAHs) (coal tar pitch volatiles) (65996-93-2)	PEL: 0.2mg/m³ REL: 0.1mg/m³ TLV: 0.2 mg/m³ STEL: N/A IDLH: 80mg/m³(CA) Skin: NO	The pitch of coal tar is black or dark brown amorphous residue that remains after the redistillation process. LEL: N/A UEL: N/A IP: VARIES VP: VARIES F.I.P: VARIES	INH CON	Direct contact or exposure to vapors may be irritating to the eyes. Direct contact can be highly irritating to the skin and produce dermatitis. Exposure to vapors may cause nausea and vomiting. A potential human carcinogen.
Arsenic (inorganic)	PEL: 0.01mg/m³ REL: NONE TLV: 0.5 mg/m³ STEL: N/A IDLH: 5mg/m³ (CA) Skin: NO	Silver-gray or tin-white brittle odorless solid. Air odor threshold: N/D.	INH ABS CON ING	Symptoms include ulceration of nasal septum, gastrointestinal disturbances, respiratory irritation and peripheral neuropathy. Potential occupational carcinogen.
Barium	PEL: 0.5mg/m³ REL: 0.5mg/m³ TLV: 0.5mg/m³ STEL: N/A IDLH: 50mg/m³ Skin: NO	White, odorless solid. Air odor threshold: N/D.	INH ING CON	Irritated eyes, skin, upper respiratory system, skin burns, gastroenteritis, muscle spasm, slow pulse, cardiac arrhythmia
Cadmium (elemental)	PEL: 0.005mg/m³ REL: CA TLV: 0.01mg/m³ STEL: N/A IDLH: 9mg/m³ (CA) Skin: NO	Silver-white, blue-tinged lustrous, odorless solid. Air odor threshold: N/D.	INH ING	Symptoms include pulmonary edema, cough, tight chest, head pain, chills, muscle aches, vomiting and diarrhea. Potential occupational carcinogen.
Chromium (Metal)	PEL: 1.0mg/m³ REL: 0.5mg/m³ TLV: 0.5mg/m³ STEL: N/A IDLH: 250mg/m³ Skin: NO	Blue-white to steel-gray lustrous, brittle, hard odorless solid. Air odor threshold: N/D.	INH ING CON	Symptoms may include irritated eyes and skin, lung fibrosis.
Chromium (Chromium III inorganic compounds)	PEL: 0.5mg/m³ REL: 0.5mg/m³ TLV: 0.5mg/m³ STEL: N/A IDLH: 25mg/m³ Skin: NO	Varies depending on specific compound.	INH ING CON	Irritation of eyes, sensitivity dermatitis

Chemical Name Synonyms (trade name)	Exposure Limits	Characteristics	Route of Exposure	Symptoms of Exposure
Copper	PEL: 1mg/m ³ REL: 1mg/m ³ TLV: 1mg/m ³ STEL: N/A IDLH: 100mg/m ³ Skin: NO	Reddish, lustrous, malleable, odorless solid	INH ING CON	Irritation of eyes, nose, pharynx, nasal septum perforations, metallic taste, dermatitis
Lead (Elemental & Inorganic as Pb)	PEL: 0.05mg/m ³ REL: 0.1mg/m ³ TLV: 0.05mg/m ³ STEL: N/A IDLH: 100mg/m ³ Skin: NO	A heavy, ductile soft gray solid. Air odor threshold: N/D.	INH ING CON	Accumulative poison may cause weakness, insomnia, facial pallor, anorexia, malnutrition, constipation, abdominal pain, anemia, gingival lead line, paralysis of wrists and ankles, hypertension and kidney disease.
Nickel	PEL: 1mg/m ³ REL: 0.015mg/m ³ (Ca) TLV: 0.1mg/m ³ STEL: N/A IDLH: 10mg/m ³ Skin: NO	Lustrous, silvery, odorless solid. Air odor threshold: N/A VP: 0mm	INH CON ING	Sensitivity dermatitis, allergic asthma, pneumonitis
Vanadium pentoxide dust	PEL: 0.5mg/m ³ (C) REL: 0.05mg/m ³ (C) TLV: 0.05mg/m ³ STEL: N/A IDLH: 35mg/m ³ Skin: NO	Yellow-orange powder or dark gray, odorless flakes dispersed in air. VP: 0mm	INH ING CON	Irritated eyes, skin, throat, green tongue, metallic taste, eczema, cough, fine rales, wheezing, bronchitis
Zinc oxide	PEL: 5mg/m ³ REL: 5mg/m ³ TLV: 2mg/m ³ STEL: 10mg/m ³ IDLH: 500mg/m ³ Skin: NO	White, lustrous solid	INH	Metal fume fever, chills, muscular ache, nausea, fever, dry throat, cough, weakness, metallic taste, headache, blurred vision, low back pain, vomiting, fatigue, malaise
Sulfuric Acid (water treatment chemical)	PEL: 1mg/m ³ TLV: 0.2mg/m ³ Skin: YES	Oily, colorless to slightly yellow, clear to turbid liquid	IHN ABS ING CON	Can cause irritation or corrosive burns to the upper respiratory system, lung irritation, pulmonary edema, burns to mouth throat and stomach, erode teeth, skin lesions
Antiscale (water treatment chemical)	PEL: 1mg/m ³ TLV: 0.2mg/m ³ Skin: YES	Liquid, colorless, clear	IHN ABS ING CON	May cause severe skin burns and eye damage, can cause cancer, fatal if inhaled, may damage organs through prolonged exposure
Antifoam (water treatment chemical)	N/E	Liquid emulsion, white, opaque	IHN ABS ING CON	May be harmful to skin, if inhaled and if swallowed
Gases				
Carbon Monoxide	PEL: 50PPM REL: 35PPM TLV: 25PPM STEL: 200PPM (C) IDLH: 1200PPM Skin: NO	Colorless, odorless gas LEL: 12.5% UEL: 74% IP: 14.01eV VP: >35atm F.I.P: N/A	INH	Headache, rapid breathing, nausea, tiredness, dizziness, confusion

NOTES:

OSHA PEL	Occupational Safety and Health administration Final Rule Limits, Permissible Exposure Limit for an eight-hour, time-weighted average
ACGIH TLV	American Conference of Governmental Industrial Hygienists, Threshold Limit Value for eight-hour, time-weighted average
STEL	Short-term Exposure Limit for a 15-minute, time-weighted average
NIOSH IDLH	National Institute for Occupational Safety and Health, Immediately Dangerous to Life or Health concentration
PPM	Part of vapor or gas per millions parts of air by volume at 25°Celsius and 760mm Hg mg/m ³ (milligram of substance per cubic meter of air)
CA	NIOSH has identified numerous chemicals that it recommends to be treated as potential or confirmed human carcinogens.
(C)	The (ceiling) concentration that should not be exceed during any part of the working exposure.
Skin	Refers to the potential contribution to the overall exposure by the cutaneous (absorption) route, including mucous membranes and eye, either by airborne or more particularly by direct contact with the substance.
UEL	Upper Explosive Limit – the highest concentration of a material in air that produces an explosion in fire or ignites when it contacts an ignition source.
LEL	Lower Explosive Limit – the lowest concentration of the material in air that can be detonated by spark, shock, fire, etc.
INH	Inhalation
ABS	Skin absorption
ING	Ingestion
CON	Skin and/or eye contact

4.2 Physical Hazards

Field employees and subcontractors may be exposed to a number of physical hazards during this project. Physical hazards that may be encountered include the following:

- Heat and cold stress
- Lifting hazards
- Slips, trips and falls
- Working around heavy equipment
- Drilling hazards
- Noise
- Use of hand and power tools
- Buried hazards
- Electrical hazards
- Underground and overhead utilities
- Working over water
- Travel to and from site

4.2.1 Heat Stress

Local weather conditions may produce an environment that will require restricted work schedules in order to protect employees from heat stress. The Project Manager or the Field Lead Team Member will observe workers for any potential symptoms of heat stress. Adaptation of work schedules and training on recognition of heat stress conditions should help prevent heat-related illnesses from occurring. Heat stress controls will be stated at 70°F for personnel in protective clothing and at 90°F for personnel in regular work clothing. Heat stress prevention controls include:

- Allow workers to become acclimatized to heat (three to six days)
- Provide rest breaks in a shaded or air-conditioned break area
- Provide sun screen to prevent sun burn
- Provide drinking water and electrolyte-replenishing fluids
- Keep ice readily available to rapidly cool field team members

The following Heat Stress Index should be used as a guide to evaluate heat stress situations. If the Heat Stress exceeds 105 degrees Fahrenheit, contact the project manager prior to conducting work for detailed guidance.

Heat Stress Index									
Temp. °F	Relative Humidity								
	10%	20%	30%	40%	50%	60%	70%	80%	90%
105	98	104	110	120	132				
102	97	101	108	117	125				
100	95	99	105	110	120	132			
98	93	97	101	106	110	125			
96	91	95	98	104	108	120	128		
94	89	93	95	100	105	111	122		
92	87	90	92	96	100	106	114	122	
90	85	88	90	92	96	100	106	114	122
88	82	86	87	89	93	95	100	106	115
86	80	84	85	87	90	92	96	100	109
84	78	81	83	85	86	89	91	95	99
82	77	79	80	81	84	86	89	91	95
80	75	77	78	79	81	83	85	86	89
78	72	75	77	78	79	80	81	83	85
76	70	72	75	76	77	77	77	78	79
74	68	70	73	74	75	75	75	76	77
NOTES: Add 10° F when protective clothing is being used; Add 10° F when in direct sunlight									

HSI Temp	Category	Injury Threat
Above 130° F	Extreme Danger	No work unless emergency exists. Contact Cardno ATC RSC and Corporate Risk Management Department prior to proceeding. Heat cramps or exhaustion likely, heat stroke possible if exposure is prolonged and there is physical activity.
105° to 130° F	Danger	Contact RSC prior to proceeding. Requires strict adherence to ACGIH Heat Stress Guidelines, including use of on-site WBGT equipment. Heat cramps or exhaustion likely, heat stroke possible if exposure is prolonged and there is physical activity.
90° to 105° F	Extreme Caution	Heat cramps or exhaustion likely, heat stroke possible if exposure is prolonged and there is physical activity.
80° to 90° F	Caution	Heat cramps or exhaustion likely, heat stroke possible if exposure is prolonged and there is physical activity.
Below 80° F	Normal Range	Typical conditions for time of year. Little or no danger under normal circumstances. As always, anticipate problems and work safely.

4.2.2 Cold Stress

Frostbite and hypothermia are two types of cold injury that personnel must be protected against during the performance of field duties. The objective is to prevent the deep body temperature from falling below 96.8° F and to prevent cold injury to body extremities. Two factors influence the development of a cold injury the ambient temperature, and wind velocity. Reduced body temperature will very likely result in reduced mental alertness, reduction in rational decision making, and/or loss of consciousness with the threat of death.

- Use appropriate cold weather clothing when temperatures are at or below 40° F as exposed skin surfaces must be protected. These protective items can include facemask, hand wear, and foot wear. Workers handling evaporative solvents during cold stress conditions will take special precautions to avoid soaking gloves and clothing because of the added danger of prolonged skin contact and evaporative cooling. Personnel will wear protective clothing appropriate for the level of cold and planned physical activity. The objective is to protect all parts of the body, with emphasis on the hands and feet. Eye protection against glare and ultraviolet light should be worn in snowy and icy conditions.

The work rate should not be so great as to cause heavy sweating that could result in wet clothing. If heavy work must be done, opportunities for rest breaks will be provided where workers have the opportunity to change into dry clothing. Conversely, plan work activities to minimize time spent sitting or standing still. Rest breaks should be taken in a warm, dry area. Windbreaks can also be used to shield the work area from the cooling effects of wind.

If extreme cold-related weather conditions occur, EAG field personnel and subcontractors will take the following precautions:

- Wear adequate insulated clothing when the air temperature drops below 40°F
- Reduce work periods in extreme conditions to allow adequate rest periods in a warm area
- Change clothes when work clothes become wet
- Avoid caffeine (which has diuretic and circulatory effects)

4.2.3 Lifting Hazards

Field personnel may be exposed to injury caused by lifting heavy objects and various pieces large or unwieldy pieces of equipment. All field team members will be trained in the proper methods for lifting heavy and/or large equipment and are cautioned against lifting objects that are too heavy or too big for one person. Proper lifting techniques include the following:

- Keep feet approximately shoulder width apart
- Bend at the knees
- Tighten abdominal muscles
- Lift with the legs
- Keep the load close to the body
- Keep the back upright
- Use the buddy system for larger or heavy pieces of equipment

All drums will be staged using an approved drum dolly or other appropriate equipment. Proper care will be taken in the use of this equipment. Healthy employees with no medical restrictions may lift and carry a maximum of 50 pounds using proper lifting and carrying techniques. This recommended weight limit may be reduced depending on physical and workplace factors.

4.2.4 Slips, Trips and Falls

The most common hazards that will be encountered during field activities will be slips, trips and falls. Field team members are trained to use common sense to avoid these hazards such as using work boots/safety shoes with nonskid soles. When working on slippery surfaces, tasks will be planned to decrease the risk of slipping via avoiding the slippery areas, if possible, or utilizing engineering controls. Engineering controls may involve the placement of supplemental material such as boards, gravel, or ice melt should be utilized to mitigate slippery conditions. Other engineering controls may involve the use of footgear traction control devices. Employees and subcontractors will avoid slippery surfaces, use engineering controls as appropriate, not hurry, and maintain good housekeeping.

4.2.5 Buried Hazards

Whenever the ground is penetrated, the potential for contacting buried hazards exists. During the planning/mobilization phase, prior to drilling or other excavation activities, EAG personnel and/or their contractors will establish the location of underground utility lines (gas, electrical, telephone, fiber optic cable, etc.) and/or substructures or other potential buried hazardous items. This may be conducted by review of historic utility and substructure maps, private utility locates, ground penetrating radar, or other technologies. If there is any evidence of utilities or subsurface objects/structures, drilling or excavation activities may be offset. If activities cannot be offset, measures will be taken to remove, disconnect, and/or protect the utilities and/or subsurface structures and/or objects. Every reasonable effort will be made to clear the area of intrusive work prior to fieldwork being started.

4.2.6 Electrical Hazards

It may be possible that overhead power lines will be in proximate locations during drilling or excavation activities. At least a 20 foot clearance must be maintained from overhead power lines. No equipment such as drill rigs or dump trucks can be moved while masts or buckets are in the upright position. Field personnel and subcontractors performing electrical work are required to be appropriately trained to work on the electrical systems in question prior to start of work. Authorization from project management personnel is required prior to any electrical work or work near overhead power lines. . When using extension cords, all field workers will ensure that they are in good working condition, are correctly rated for use, and do not contain abrasions such that bare wires could be exposed to the environment. Extension cords will not be used in wet areas without plugging the extension cord into a ground fault circuit interrupter (GFCI). GFCIs will detect a short circuit and cut power.

4.2.7 Heavy Equipment Operations

Heavy equipment must be operated in a safe manner and be properly maintained such that operators and ground personnel are protected.

Requirements for Operators

- Only qualified, trained, and authorized operators are allowed to operate equipment
- Seat belts will be used at all times in all equipment and trucks
- Operators will stop work whenever ground personnel or other equipment enter their work area; work will resume only when the area has been cleared
- No personnel may ride on equipment other than the Authorized Operator
- No personnel may be carried or lifted in the buckets or working “arms” of the equipment
- Spotters will be used when ground personnel are in the vicinity of heavy equipment work areas and/or when an operator is backing equipment near other structures or congested area

Requirements for Ground Personnel

- All ground personnel must wear orange protective vests in work areas with any operating heavy equipment
- Ground personnel will stay outside of the swing zone or work area of any operating equipment
- Ground personnel may only enter the swing or work area of any operating equipment when:
 - They have attracted the operators attention and made eye contact
 - The operator has idled the equipment down and grounded all extensions
 - The operator gives the ground personnel permission to approach
- Ground personnel shall never walk or position themselves between any fixed object and running equipment or between two running pieces of equipment

Equipment

- Maintain operations manuals at the site for each piece of equipment that is present and in use
- Ensure operators are familiar with the manual for the equipment and operate the equipment within the parameters of the manual
- Ensure all equipment is provided with roll-over protection systems
- Verify that seatbelts are present and functional in all equipment
- Prohibit the use of equipment that has cab glass which is broken or missing
- Ensure that backup alarms are functional on all trucks and equipment
- Require all extensions such as buckets, blades, forks, etc. to be grounded when not in use
- Require brakes to be set and wheels chocked (when applicable) when not in use

Daily inspections of equipment are required using a Daily Heavy Equipment Safety Checklist. Equipment deemed to be unsafe as a result of daily inspection will not be used until required repairs or maintenance occurs. During maintenance/repair, ensure that motors are turned off, all extensions are grounded or securely blocked, controls are in a neutral position, and the brakes are set.

4.2.8 Drilling and Excavation Safety

Prior to any intrusive work, as previously mentioned, the location of underground utilities, such as sewer, telephone, gas, water and electric lines must be determined and plainly staked. Necessary arrangements must be made with the utility company or owner for the protection, removal or relocation of the underground utilities. In such circumstances, excavation will be done in a manner that

does not endanger the field personnel engaged in the work or the underground utility. Utilities left in place will be protected by barricading, shoring, suspension or other measures, as necessary.

The use of unsafe or defective equipment is not permitted. Equipment must be inspected regularly. If found to be defective, equipment must be immediately removed from use and either repaired or replaced prior to resuming work with that equipment. Field personnel will be familiar with the location of first-aid kits and fire extinguishers. Telephone numbers for emergency assistance must be prominently posted and kept current.

Good housekeeping conditions will be observed in and around the work areas. Suitable storage places will be provided for all materials and supplies. Pipe, drill rods, etc. must be securely stacked on solid, level sills. Work surfaces, platforms, stairways, walkways, scaffolding, and access ways will be kept free of obstructions. All debris will be collected and stored in piles or containers for removal and disposal.

The area of the site to undergo intrusive activity must be walked over with the drillers and/or heavy equipment operators to identify all work locations, as well as making sure all marked utilities are seen by those doing the intrusive work.

Drilling Specific Concerns:

In areas where utilities have been identified or may be suspected, pre-drilling clearance such hand-augering, hand excavation (with shovels or post-hole diggers), or air-knifing to a depth of at least 5' below ground surface (BGS) may be required. The Project Manager will provide guidance in those instances on what has been determined as an acceptable means of clearing drilling locations. It should be noted that if the soil lithology changes to gravel within those 5 feet, that may be an indication of a utility trench and extreme caution should be taken OR the drilling location should be offset 5 horizontal feet from the original location. Should 3 consecutive attempts be made without success to offset a particular drilling location, the field personnel should stop and contact the Project Manager for further instruction.

Special precaution must be taken when using a drill rig on a site within the vicinity of electrical power lines and other overhead utilities. Electricity can shock, burn and cause death. When overhead electrical power lines exist at or near a drilling site, all wires will be considered dangerous.

A check will be made for sagging power lines before a site is entered. Power lines will not be lifted to gain entrance. The appropriate utility company will be contacted and a request will be made that it lift or raise cut off power to the lines.

The area around the drill rig will be inspected before the drill rig mast (derrick) is raised at a site in the vicinity of power lines. The minimum distance from any point on the drill rig to the nearest power line will be determined when the mast is raised or is being raised. The mast will not be raised and the drill rig will not be operated if this distance is less than 20 feet, because hoist lines and overhead power lines can be moved toward each other by the wind.

Before the mast is raised, personnel will be cleared from the immediate area, with the exception of the operator and a helper, when necessary. A check will be made to ensure safe clearance from energized power lines or equipment (minimum 20-foot clearance). Unsecured equipment must be removed from the mast and cables, mud lines and catline ropes must be adequately secured to the mast before raising. After it is raised, the mast must be secured to the rig in an upright position with steel pins.

Excavation Specific Concerns:

For excavation work, entry into an excavated area or trench will only be allowed when:

- Shoring, sloping, and spoil pile placement is in conformance with 29 CFR 1926 Subpart P, and
- Personal protection and monitoring, as detailed in this HASP, has been implemented.

All excavation contractors are required to provide an OSHA trained and certified Competent Person. Daily inspections of excavations, the adjacent areas, and protective systems shall be made by the Competent Person for evidence of a situation that could result in a possible cave-in, indications of failure of protective systems, hazardous atmospheres, or other hazardous conditions. An inspection shall be conducted by the Competent Person prior to the start of work and as needed throughout each shift. Inspections shall also be made after every rainstorm or other hazard increasing occurrence. All inspections made by the Competent Person should be recorded in the field log book. No personnel shall perform work in a trench or excavation that contains accumulated water (any accumulated water will need to be either pumped out until the trench/excavation is dry, or the accumulated water is allowed to disperse naturally). Each employee in an excavation shall be protected from cave-ins by an adequate protective system except when excavations are made entirely in stable rock or the excavation is less than 5 feet in depth and examination by the Competent Person provides no indication of a potential cave-in. Protective systems consist of sloping or benching, use of trench boxes or other shielding mechanisms, or the use of a shoring system in accordance with the regulations.

When mobile equipment is operated adjacent to an excavation and the operators/drivers do not have a clear and direct view of the edge of the excavation, a warning system such as barricades, hand or mechanical signals, or spotters are required.

Adequate protection shall be provided to protect employees from loose rock or soil that could pose a hazard to personnel in the excavation. All temporary spoil piles shall be kept at least 2 feet away from the edge of the excavation. Spoil piles should be placed to channel rainwater or other run-off water away from the excavation.

All excavations deeper than 4 feet deep and which have the potential to have a hazardous atmosphere or oxygen deficient atmospheres (less than 19.5% oxygen) must be tested to ensure safe working conditions, prior to entry.

4.2.9 Use of Hand Tools and Portable Power Tools

Hand tools will be kept in good repair and used only for their designed purposes. Proper protective eyewear will be worn when using hand tools and portable power tools. Unguarded sharp-edged or

pointed tools will not be carried in field personnel's pockets. The use of tools with mushroomed heads, split or defective handles, worn parts, or other defects will not be permitted. Inspect all tools prior to start-up or use to identify any defects. Tools that have become unsafe will be reconditioned before reissue or they will be discarded and replaced. Throwing or dropping of tools from one level to another will not be permitted; rather, containers and hand lines will be used for transporting tools from one level to another if working at heights.

Non-sparking tools will be used in atmospheres where sources of ignition may cause fire or explosion. Electric-powered shop and hand tools will be of the double-insulated, shockproof type, or they will be effectively grounded. Power tools will be operated only by designated personnel who are familiar and trained with their use. When not in use, tools will not be left on scaffolds, ladders or overhead working surfaces.

4.2.10 Noise

Exposure to high levels of noise may occur when working near drill rigs or other heavy equipment. Also, depending upon where the work is being performed, local equipment (e.g., airports, factory machines, etc.) may produce high levels of noise. A good indication of the need for hearing protection is when verbal communication is difficult at a distance of 2-3 feet. Personnel will be provided with ear plugs and/or earmuffs when exposed to noise levels in excess of the 8-hour Permissible Exposure Limit (PEL) of 90 decibels.

4.2.11 Work Zone Traffic Control

Personnel will exercise caution when working near areas of vehicular traffic. Work zones will be identified by the use of delineators (traffic cones, flags, vehicles, DOT approved devices, temporary or permanent fencing, and/or safety barrier tape). Personnel will wear reflective vests when working in these areas. Depending on frequency, proximity, and nature of traffic, a flag person may also be utilized.

4.2.12 Work Over Water

If personnel will be working near, above or immediately adjacent to or within 6 feet of water that is 3 feet or more deep or where water presents a drowning hazard (e.g., fast-moving stream, water body with a soft bottom), employees are required to a U.S. Coast Guard (USCG) approved personal flotation device (PFD). All PFDs must have reflective tape on them to facilitate visibility. Employees must inspect PFDs daily before use for defects. Do not use defective PFDs.

4.2.13 Vehicle Use

Personnel must use caution when driving to, from, and across the site, paying special attention to other site traffic, as well as weather and road conditions. Heavy equipment should be transported during non-rush hour traffic.

4.3 Biological Hazards

Site activities on this Site may expose workers to other hazards such as poisonous plants, insects, animals, and indigenous pathogens. Protective clothing and respiratory protection equipment, and being capable of identifying poisonous plants, animals, and insects, can greatly reduce the chances of exposure. Thoroughly washing any exposed body parts, clothing, and equipment will also protect against infections. Avoiding contact with biological hazards is the best way to prevent potential adverse health effects. Recognition of potential hazards is essential. When avoidance is impractical or impossible, PPE, personal hygiene, good general health and awareness must be used to prevent adverse effects. If working in wooded/grassy areas, use appropriate insect repellants (containing DEET and/or Permethrin) and apply them per the manufacturers' directions. The following is a list of biological hazards that may be encountered while performing field activities at the project site and surrounding areas:

BIOLOGICAL HAZARD and LOCATION	CONTROL MEASURES
Snakes typically are found in underbrush and tall grassy areas.	If you encounter a snake, stay calm and look around; there may be other snakes. Turn around and walk away on the same path you used to approach the area. If a person is bitten by a snake, wash and immobilize the injured area, keeping it lower than the heart if possible. Seek medical attention immediately. DO NOT apply ice, cut the wound or apply a tourniquet. Carry the victim or have him/her walk slowly if the victim must be moved. Try to identify the snake: note color, size, patterns and markings.
Poison ivy, poison oak and poison sumac typically are found in brush or wooded areas. They are more commonly found in moist areas or along the edges of wooded areas.	Become familiar with the identity of these plants. Wear protective clothing that covers exposed skin and clothes. Avoid contact with plants and the outside of protective clothing. If skin contacts a plant, wash the area with soap and water immediately. If the reaction is severe or worsens, seek medical attention.
Exposure to bloodborne pathogens may occur when rendering first aid or CPR, or when coming into contact with medical or other potentially infectious material or when coming into contact with landfill waste or waste streams containing such infectious material.	Training is required before a task involving potential exposure is performed. Exposure controls and personal protective equipment (PPE) area required. Hepatitis B vaccination must be offered before the person participates in a task where exposure is a possibility.
Bees, spiders and other stinging insects may be encountered almost anywhere and may present a serious hazard particularly to people who are allergic.	Watch for and avoid nests. Keep exposed skin to a minimum. Carry a kit if you have had allergic reactions in the past and inform the Project Manager and/or the buddy. If a stinger is present, remove it carefully with tweezers. Watch for allergic reaction; seek medical attention if a reaction develops.
Ticks typically are in wooded areas, bushes, tall grass and brush. Ticks are black, black and red or brown and can be up to one-quarter inch in size.	Avoid tick areas. Wear tightly woven, light-colored clothing with pants tucked into boots or socks. Spray outside of clothing with insect repellent containing permethrin. Check yourself for ticks often. If bitten, carefully remove tick with tweezers. Report the bit to the Project Manager. Look for symptoms of Lyme

	disease that include a rash that looks like a bulls eye and chills, fever, headache, fatigue, stiff neck or bone pain. If symptoms appear, seek medical attention.
--	--

5.0 PERSONAL PROTECTIVE EQUIPMENT

PPE ensembles are used to protect employees and subcontractors from potential contamination hazards while conducting project field activities. Level D is expected to be used for most activities at the site. The following subsections describe the PPE requirements for the field activities.

5.1 Level D Protection

When the atmosphere contains no known hazards and work functions preclude splashes, immersions or the potential for unexpected inhalation of or contact with hazardous levels of any chemicals, Level D protection may be used. Level D does not provide respiratory protection and only provides minimal dermal protection. The Level D ensemble consists of the following:

- Work clothes that may consist of a short or long-sleeved cotton shirt and cotton pants, cotton overalls, or disposal overalls such as Tyvek™
- Steel-toe/steel-shank work boots
- Safety glasses with side shields
- Hearing protection, as necessary
- Hand protection, as appropriate
- Hard hat when working around overhead equipment such as a drilling rig
- Reflective vests when working around heavy equipment or near roadways
- Body harness and life vests when working on or within 6 feet of bulkheads, at heights, or in 3 feet or more of standing water (such as in Tin Mill Canal)

5.2 Modified Level D Protection

This is the level of protection that may be needed for material handling, sampling operations, and operation of remediation equipment when splash hazards are present. Modified Level D protection consists of the following:

- Disposable overalls such as polyethylene-coated Tyvek™
- Latex, vinyl, or nitrile inner gloves when handling liquids/fluids
- Nitrile outer gloves (taped to outer suit)
- Chemical-protective over-boots (taped to outer suit)
- Steel-toe/steel-shank, high-ankle work boots
- Hard hat with face shield
- Safety glasses with side shields or goggles
-) U
- Hearing protection, as necessary

5.3 Level C Protection

Level C protection will be used when site action levels are exceeded and respiratory protection is required. The Level C ensemble consists of Modified Level D with the following modifications:

- Half or full-face air-purifying respirator (APR) equipped with appropriate cartridges/filters
- Chemical resistant clothing such as poly-coated Tyvek™
- Inner and outer nitrile gloves
- Chemical-resistant safety boots or boot covers to go over safety boots

Upgrading or downgrading the level of protection used by EAG employees and subcontractors is a decision made by EAG based on the air monitoring protocols presented in Section 7.0 for respiratory protection, the potential for inhalation exposure to toxic chemicals, and the need for dermal protection during the activity.

5.4 First Aid, Emergency and Safety Equipment

The following first aid, emergency and safety equipment will be maintained onsite at the work area:

- A portable eye wash
- Appropriate ABC-type fire extinguishers (minimum of 10 pounds; remediation systems to house individual 20 pound extinguishers) carried in every vehicle used during field operations
- Industrial first-aid kit (one 16-unit that complies with American National Standards Institute (ANSI) Z308A for every 25 persons or less)
- Bloodborne pathogen precaution kit with CPR mouth shield
- Instant cold packs
- Soap or waterless hand cleaner and towels
- American Red Cross First Aid and CPR Instruction Manuals

6.0 PERSONNEL TRAINING AND STANDARD SAFETY PROCEDURES

Employees must have received, at the time of project assignment, a minimum of 40 hours of initial OSHA health and safety training for hazardous waste site operations. Personnel who have not met the requirements for the initial training will not be allowed in the Exclusion Zone (EZ) or Contamination Reduction Zone (CRZ) of any active work area. A copy of each subcontractor site worker's 40-hour training certificate must be sent to the Project Manager for review prior to the start of the site work.

The 8-hour refresher training course must be taken at a minimum of once per year. At the time of the job assignment, all site workers must have received 8 hours of refresher training within the past year. This course is required of all field personnel to maintain their qualifications for hazardous waste site work. A copy of each subcontractor site worker's most recent 8-hour refresher training certificate must be sent to the Project Manager for review prior to the start of the site work.

A site-specific safety orientation will be conducted by EAG for all EAG employees and subcontractors engaged in fieldwork.

6.1 Onsite Safety, Health and Emergency Response Training

The OSHA 1910.120 standard requires that site safety and health training be provided by a trained, experienced supervisor. “Trained” is defined to mean an individual that has satisfactorily completed the OSHA 40-hour Hazardous Waste Operations and Emergency Response (HAZWOPER) course and 8-hour site supervisor training. Training will be offered at the time of the initial task assignment and/or whenever new chemicals are introduced into the workplace. Training will include all applicable regulatory requirements, location of the program, inventory and MSDSs, chemicals used and their hazards (chemical, physical, and health), how to detect the presence or release of chemicals, safe work practices and methods employees can take to protect themselves from hazards, how to read MSDSs and site or project specific information on hazard warnings and labels in use at that location. All training will be documented and training certificates will be kept in the employee’s permanent training file. All applicable training will also require annual refreshers.

EAG qualified personnel must also provide safety meetings.

6.2 Standard Safety Procedures

This section describes the standard safety procedures that EAG requires all onsite personnel to follow during site activities.

6.2.1 General Safety Work Practices

All onsite employees and subcontractors will observe the following general safety work practices:

- Health and safety tailgate briefings will occur to introduce new activities, any new safety issues, and emergency egress routes for work areas; any significant change (added personnel, change in scope, or change in field conditions) will trigger a second (or more) tailgate meeting to address whatever change occurred
- No food, drink, or tobacco products will be allowed in the Exclusion and Contamination Reduction Zones
- Loose clothing, hair, and/or jewelry will not be permitted around moving or rotating equipment
- The “buddy system” will be implemented as necessary whereby a pair of co-workers watches out for each other while in proximity of potential physical work hazards
- Good housekeeping of all work areas will be maintained on an ongoing basis

6.2.2 Hand Safety

This standard is intended to protect employees from activities that may expose them to injury. This standard provides information on recognizing those conditions that require personal protective equipment (PPE) or specific work practices to reduce the risk of hand injury.

Appropriate gloves must be worn when persons work with materials or equipment that presents the potential for hand injury due to sharp edges, corrosives, flammable and irritating materials, extreme temperatures, splinters, etc.

Guidelines for Working With and Around Equipment (Hand Tools, Portable Powered Equipment):

- Employees should be trained in the use of all tools.
- Keep hand and power tools in good repair and use them only for the task for which they were designed.

- Inspect tools before use and remove damaged or defective tools from service.
- Operate tools in accordance with manufacturer's instructions.
- Do not remove or bypass a guarding device for any reason.
- Keep surfaces and handles clean and free of excess oil to prevent slipping.
- Wear proper PPE, including gloves, as necessary.
- Do not carry sharp tools in pockets.
- Clean tools and return to the toolbox or storage area upon completion of a job.
- Before applying pressure, ensure that wrenches have a good bite.
- Brace yourself by placing your body in the proper position so you will not fall if the tool slips.
- Make sure hands and fingers have sufficient clearance in the event the tool slips.
- Always pull on a wrench, never push.
- When working with tools overhead, place tools in a holding receptacle when not in use.
- Do not throw tools from place to place or from person to person, or drop tools from heights.
- Inspect all tools prior to start-up or use to identify any defects.
- Powered hand tools should not be capable of being locked in the ON position.
- Require that all power-fastening devices be equipped with a safety interlock capable of activation only when in contact with the work surface.
- Do not allow loose clothing, long hair, loose jewelry, rings, and chains to be worn while working with power tools.
- Do not use cheater pipes.
- Make provisions to prevent machines from restarting through proper lockout/tagout.

Guidelines for using Cutting Tools:

- Always use the specific tool for the task. Tubing cutters, snips, self-retracting knives, concealed blade cutters, and related tools are task specific and minimize the risk of hand injury. For more information about cutting tools, see Supplemental Information A.
- Fixed open-blade knives (FOBK) are prohibited from use. Examples of fixed open-blade knives include pocket knives, multitools, hunting knives, and standard utility knives.
- When utilizing cutting tools, personnel will observe the following precautions to the fullest extent possible:
 - Use the correct tool and correct size tool for the job.
 - Cut in a direction away from yourself and not toward other workers in the area.
 - Maintain the noncutting hand and arm toward the body and out of the direction of the cutting tool if it were to slip out of the material being cut.
 - Ensure that the tool is sharp and clean; dirty and dull tools typically cause poor cuts and more hazard than a sharp, clean cutting tool.
 - Store these tools correctly with covers in place or blades retracted, as provided by the manufacturer.
 - On tasks where cutting may be very frequent or last all day (e.g., liner samples), consider Kevlar® gloves in the PPE evaluation for the project.
 - Do not remove guards on paper cutters.

6.2.3 Respiratory Protection

Based on air monitoring, an upgrade to Level C protection may be indicated. Half or full-face APRs will be utilized for protection against organic vapors and particulates. All employees required to wear respirators will need to be medically cleared, in writing to do so by a qualified Occupational Physician.

All respirator users must be trained before they are assigned a respirator, annually thereafter, whenever a new hazard or job is introduced and whenever employees fail to demonstrate proper use or knowledge. Training will include, at a minimum:

- Why the respirator is necessary and what conditions can make the respirator ineffective.
- What limitations and capabilities of the respirators are.
- How to inspect, put on and remove and check the seals of the respirator.
- What respirator maintenance and storage procedures are.
- How to recognize medical signs and symptoms that may limit or prevent effective use of the respirator.
- The engineering and administrative controls being used and the need for respirators.
- The hazards and consequences of improper respirator use.
- How to recognize and handle emergency situations.

Training will be documented and training certification will be kept in the employee's permanent training file.

6.2.4 Personal Hygiene Practices

The field team must pay strict attention to sanitation and personal hygiene requirements to avoid personal contamination. The following instructions will be discussed and must be followed:

- During field activities, never put anything in the mouth, including fingers
- All employees must wash their hands, forearms, face, and neck before eating, drinking, smoking or using the restroom
- Smoking is prohibited except in designated areas outside the work zone
- At the end of the day, all employees will shower upon returning home or to their hotel

6.2.5 Electrical Safety

All extension cords used onsite must be heavy-duty variety and must be properly grounded. All temporary circuitry must incorporate the use of GFCI devices. Refer to electrical safety in Section 4.2.6, Electrical Hazards.

6.2.6 Fire Safety

All flammable liquids will be used only for their intended purpose and stored and handled only in approved containers. Portable containers must be the approved red safety containers equipped with flame arresters and self-closing lids. All transfers of flammable liquids must be made with the containers grounded or bonded. Also, gasoline containers will be clearly labeled and storage areas (if

applicable) will be posted with “No Smoking” signs. Fire extinguishers will be stalled in all areas that contain flammable liquids.

6.2.7 Illumination

All work is planned for daylight hours. No special requirements are anticipated. However, should any work take place outdoors after daylight hours, suitable lighting will be required. In addition, suitable lighting is to be provided in each remediation system building or enclosure.

6.2.8 Sanitation

Potable water and toilet facilities will be provided in compliance with the OSHA 1926.51 standard. Any container used to distribute drinking water shall be clearly marked and not used for any other purpose. Single drinking cups will be supplied, both a sanitary container for the unused cups and a receptacle for disposed of the used cups will also be provided. Port-a-johns will be provided since there are no sanitary sewers on the job site.

7.0 EXPOSURE MONITORING PLAN

This section describes air and personnel monitoring protocols, sampling methods, and instrumentation to be used, as well as the methods and frequency of sampling instrument calibration and action levels for potential work site hazards. When engaged in air monitoring, EAG personnel and subcontractors must use the forms to record air monitoring data and air monitoring instrument calibration records. All monitoring records/forms are to be maintained in the project file by the EAG Project Manager.

7.1 Air Monitoring

The surveillance program is established to detect changes in the ambient air at the work site and to ensure the continuing safety of the work zones and adequacy of the level of worker protection. During field activities, the designated field team member will monitor the work site for combustible gas concentrations and organic vapors. Calibration of all monitoring equipment will be performed in accordance with the manufacturers’ procedures by trained EAG employees and subcontractors. The Project Manager, Project Field Team Leader or representative will be notified immediately of any contaminant levels that could trigger an upgrade in PPE or cause a suspension of site activities.

- One or more of the following direct-reading instruments may be used to aid in this determination. Photoionization Detectors (PID) and Flame Ionization Detectors (FID) will measure non-specific organic gases and vapors. Combustible Gas Indicators (CGI) will detect explosive atmospheres. Oxygen (O₂) meters will detect fluctuations in oxygen concentrations. These instruments should be calibrated or bump tested daily and whenever the readings may be erratic. All readings should be recorded in the field log books.

Air monitoring results obtained from the breathing zone during field activities will be recorded in field log books. All such records will also include the location, date/time, weather conditions, person monitored, background concentration, and identification of specific contaminant whenever possible. Air monitoring information will be utilized to evaluate personnel exposure and assess the appropriateness of PPE for Site conditions.

7.1.1 Combustible Gas and Oxygen Deficiency/Excess Monitoring

Explosive gas concentrations are not expected to exceed 10% of the lower explosive level (LEL). Should the need be indicated for monitoring, action guidance for the CGI/O₂ meter responses is contained in **Table 7-1**.

Table 7-1

CGI/Oxygen Meter Action Levels	
Meter Response	Action
CGI response 0%-10% LEL	Continue normal operations
CGI initial response >10% and <20% LEL	Eliminate all sources of ignition from the work area; temporarily retreat from work area for 15-30 minutes and then monitor area again
CGI response after 15-30 minute retreat >10% and <20% LEL	Retreat from work area; notify Project Manager
CGI response >20%	Discontinue operations; retreat from work area
Oxygen level <19.5%	Retreat from work area; notify Project Manager
Oxygen level >23.5%	Retreat from work area; notify Project Manager

7.1.2 Organic Vapor Concentrations

Real-time monitoring for organic vapor concentrations in the breathing zone and down hole will be conducted during field operations (installation of groundwater monitoring and groundwater sampling by EAG and EAG subcontractor personnel) with a PID equipped with a 10.2- or 11.7-electron volt (eV) probe. The PID will be taken into the field and operated during site activities where contaminated soil and/or groundwater may be present. Air monitoring will be conducted during well installation and when a well is opened for groundwater measurements. Measurements will be made at the well head and personnel breathing zones where activities are being performed. The instrument will be calibrated using ultra-high purity air and isobutylene vapor of known concentration before and after use each day. Air calibration measurements will be documented in writing and kept in the project file. Action guidance for PID responses is contained in **Table 7-2**.

Table 7-2

Action Levels for General Site Work	
Meter Response in Breathing Zone (minimum of 3 minutes)	Action Required
<5ppm above background	Use Level D PPE
>5ppm above background	Level C PPE, including half or full-face APR with organic vapor cartridges/P100 filters
>50ppm above background	Stop work
Action Levels for Handling NAPL	
Meter Response in Breathing Zone (minimum of 3 minutes)	Action Required
<1ppm above background	Use Modified Level D PPE
>1ppm to <10ppm	Level C PPE, including half or full-face APR with organic vapor cartridges
>10ppm above background	Immediately withdraw; monitoring will continue until action levels will allow safe re-entry

If air concentrations of organic vapors are greater than 5 ppm above background in the breathing zone for a 3-minute period, personnel will stop work, retreat from site, and allow time (at least 15 minutes) for vapors to dissipate. If monitoring indicates that concentrations still exceed 5 ppm, workers will upgrade to Level C PPE. If monitoring indicates that concentrations exceed 50 ppm, work will be stopped until site conditions can be re-evaluated.

These action levels are based on the assumption that the major component of free product being recovered will be benzene or naphthalene.

Work involving NAPL recovery from monitoring wells will be conducted in Level C PPE. This level may be downgraded based on air monitoring data and actual field conditions. Downgrading of PPE must be approved by the PM and HSE staff. If ventilation is conducted, additional air monitoring will be performed to the resumption of work to determine the level of PPE required.

7.2 Physical Conditions Monitoring

Site workers will be monitored by the Project Manager for signs of weather-related symptoms from exposure to excessive heat or cold.

Whenever the air temperature exceeds 70°F for personnel wearing chemical protective clothing or 90°F for personnel wearing regular work clothes, the Project Manager will assess conditions that may cause heat stress in site workers.

8.0 MEDICAL SURVEILLANCE

This section discusses the medical surveillance program, how the results are reviewed by a physician and how participation is documented.

8.1 Medical Surveillance Program

All personnel who will be performing any task where potential exposure to hazardous material exists will undergo medical surveillance as outlined in OSHA 29 CFR 1910.120(f). All personnel performing tasks in the Exclusion Zone or Contamination Reduction Zone will be required to have passed the EAG medical surveillance examination (or equivalent), performed by a licensed Occupational Physician. The Project Manager will verify that all EAG and subcontractor personnel meet applicable OSHA medical surveillance requirements.

Applicable field employees will undergo an annual comprehensive medical examination, including a comprehensive health history, blood chemistry with complete blood count and differential, urinalysis, medical history, required chest x-rays, audiogram, pulmonary function testing, testing for heavy metals (as needed), and a physician's interpretation of each employee's medical surveillance examination, including the ability of the employee to wear a respirator. A comprehensive medical examination will be performed if an employee develops signs or symptoms indicating possible overexposure to hazardous substances and/or heat or cold stress.

8.2 Physician Review

All medical surveillance and examination results are reviewed by a licensed physician who is certified in Occupational Medicine by the American Board of Preventive Medicine. EAG employee participation in the medical surveillance program is a part of their permanent medical record maintained in the employee's home office. A copy of the current medical clearance signed by the occupational health physician for all EAG employees must be maintained at the home office.

9.0 SITE CONTROL MEASURES AND DECONTAMINATION

To provide for the protection of public health and safety and minimize the possibility of transferring hazardous substances from the site, contamination control procedures are required. These procedures consist of site control measures (which entail the delineation of work zones, communications, and site security) and decontamination procedures (which are necessary for both personnel and equipment). Contaminants that may be uncovered during sampling operations must not be transferred outside the work zone unless properly containerized, and must be removed from clothing, personnel, and equipment prior to relocation from that zone. This section discusses site control measures and decontamination procedures to be used during the collection of samples, the installation of soil borings and/or groundwater monitoring/remediation wells, excavations, and other intrusive work where contact with impacted soils and groundwater could occur by EAG and/or EAG subcontractor personnel.

9.1 Site Control Measures

Site control can be achieved by effectively delineating the work zone, providing appropriate communication, and establishing site security.

9.1.1 Work Zone Delineation

To minimize the transfer of hazardous substances from the site and to ensure proper protection of employees and subcontractors, work zones will be established by the Field Project Team Leader. Applicable site work and the associated requirement for work zones will be determined by the Project Manager. The work area will be divided into an Exclusion Zone (EZ), a Contamination Reduction Zone (CRZ), and a Support Zone (SZ). A typical work zone delineation setup is shown as **Figure 9-1**, below.

Exclusion Zone (EZ)

Contamination does or could exist in this zone. Only properly authorized and trained individuals (refer to Section 6.0) wearing appropriate PPE will be allowed to enter and work in this zone. All people entering the EZ must wear, at a minimum, Level D protection. An entry and exit point for personnel and equipment will be established at the periphery of the EZ (between the EZ and the CRZ) to regulate the flow of personnel and equipment.

Contamination Reduction Zone (CRZ)

Between the EZ and the SZ will be the CRZ, which will provide a transition between the potentially contaminated EZ and the clean SZ. The CRZ (located upwind of the EZ, if possible) will be a corridor leading from the EZ and will serve as a buffer to further reduce the probability of the SZ becoming contaminated. Exit from the EZ will only be allowed through this CRZ. The CRZ will provide additional assurance that the physical transfer of contaminating substances on people, equipment, and/or in the air will be limited through a combination of decontamination and zone restrictions. Within this zone, employees and subcontractors may perform personal decontamination (e.g., face and hand washing), and certain PPE and small equipment decontamination. Buckets or wash basins for boot

washing and equipment decontamination will be stationed on a sheet of plastic (a minimum of 8 feet by 8 feet), the boundaries of which will constitute the CRZ.

Support Zone (SZ)

The Support Zone will be considered a non-contaminated area. The location of support facilities in the SZ will be upwind of the EZ (where possible) and readily accessible to the nearest road. The field office/support facilities, equipment vehicles, a first aid station and a visitors/personnel entry and exit log for the work site will be located in this zone. Potentially contaminated personal clothing, equipment and samples are not permitted in this zone unless properly containerized.

Figure 9-1
Typical Exclusion, Contamination Reduction, and Support Zone setups

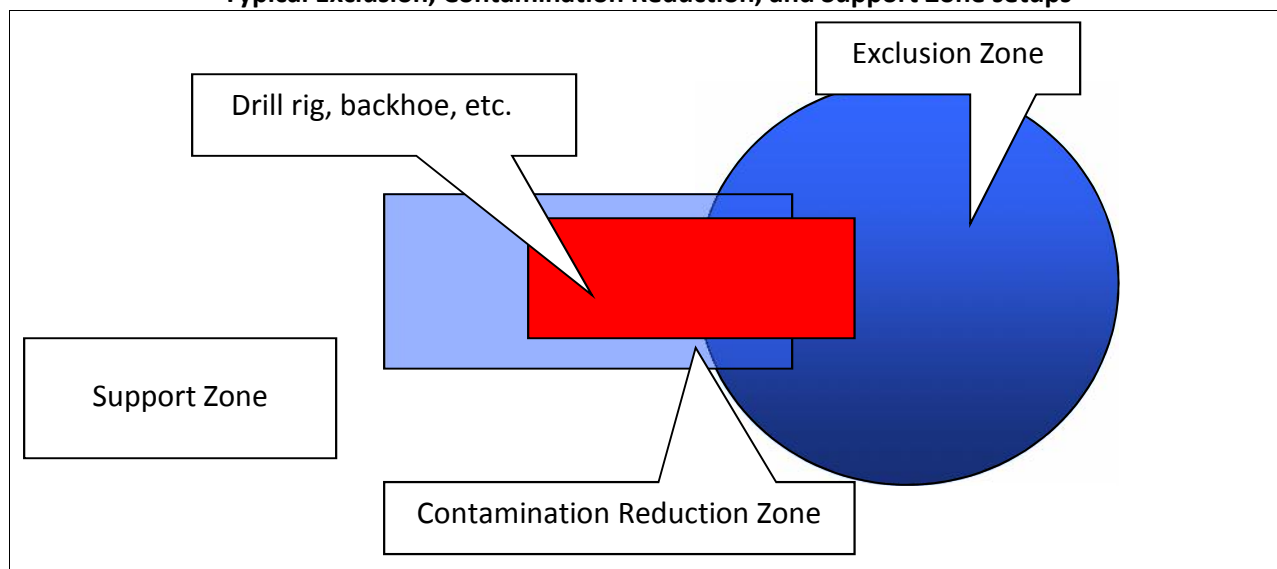

9.1.2 Communications

A loud and clear form of communication should be made available for Site personnel entering the work zones. Site communication may be in the form of hand signals, voice, or other communication devices. All forms of communication should be understood by all workers on the Site prior to starting work. Offsite communications may be conducted with mobile phones or walkie-talkies only if the atmosphere has been deemed non-explosive, and the person using the mobile device is in the SZ while placing the call, or inside the cab of a stationary vehicle.

9.1.3 Site Security

The Sparrows Point facility is not open to the public, and there is a strictly monitored main entrance with a security guard on duty at all times who only allows authorized personnel onto the Site. This limited access to the facility should eliminate the need for many requirements for specific site security except those needed to maintain work zone integrity, such as visible barriers around open excavations or EZs and CRZs. No site visitors will be allowed to travel unescorted by EAG or subcontractor personnel around the facility.

Once site visitors arrive at their intended work zone, they must check in with the Field Team Lead. If visitors are authorized to enter the CRZ and/or the EZ, they must have completed OSHA 1910.120 medical surveillance and training requirements (refer to Section 8.0 and Section 6.0). Visitors must wear

appropriate PPE before they will be allowed to enter the CRZ and/or the EZ. They must also be taken through this HASP during a brief tail-gate meeting and sign the Acknowledgement page in the back prior to engaging in any activities inside the CRZ or the EZ. All site visitors must follow the same site control measures and decontamination procedures as EAG personnel and subcontractors. The Project Manager must also be informed of each visitor's name, purpose for their visit, time of entry (and exit), location of tasks they wish to perform, whether they completed their intended task(s), and any other relevant information pertaining to their visit.

9.2 Decontamination Procedures

Decontamination of employees, subcontractors, and equipment leaving the EZ will be performed to minimize human exposure to hazardous substances and to minimize the spread of contamination to surrounding areas. The purpose of the CRZ is to provide a location to perform limited personnel decontamination and certain PPE and small equipment decontamination.

9.2.1 Personnel Decontamination

Persons leaving the EZ must pass through the CRZ and follow decontamination procedures before entering the SZ. Hand tools and other sampling equipment used in the EZ and reusable PPE (boots, safety glasses, etc.) will be appropriately cleaned prior to removal from the site each day. The step-by-step sequence for personnel decontamination is as follows:

- Remove boot covers (if used) at the boot washing station and place them in the disposal container provided
- Wash outer gloves and chemical resistant boots (if used) at the boot washing station
- Remove wrist tape (if used) and outer gloves and place them in the disposal container provided
- Remove ankle tape (if used) and disposable coveralls (if used) and place them in the disposal container provided
- Remove respirators (if used) and place each in designated locations in the CRZ
- Remove inner gloves and discard in the disposal container provided
- Wash hands and face and proceed to the SZ

Respirators must be fully decontaminated after each use by the personnel who previously wore them. All project employees and subcontractors are required to take a thorough soap and water shower in their home or motel room at the end of each workday. If monitoring or a general exposure assessment indicates that an employee has become contaminated, the employee or subcontractor will notify the EAG Project Manager and the Field Team Lead as soon as the contaminated state has been discovered.

9.2.2 Equipment Decontamination

All equipment leaving the EZ must be decontaminated either within the CRZ or at the central decontamination area. Small equipment, such as hand tools, will be thoroughly decontaminated within the CRZ before being placed in the SZ. The field tools may be scrubbed visually clean using a detergent solution (Alconox/Liquinox) with water and a stiff, long-bristled scrub brush. Following the solution scrubbing, the tools may be rinsed with distilled water or isopropyl alcohol. Any vehicle working in an EZ will be decontaminated before leaving the site. The vehicle will be cleaned by sweeping excess soil and debris off the wheels. A high-pressure sprayer will then be used to wash the wheels, if necessary.

Each piece of equipment will be inspected after cleaning for any soil remaining on the tires or elsewhere. All vehicles will be cleaned to the satisfaction of the Field Team Lead or a designated assistant prior to entering the SZ or leaving the site. Employees or subcontractors performing decontamination shall wear the appropriate level of PPE (refer to Section 5.0).

9.2.3 Waste Management

The Project Manager and the Field Team Leads will be responsible for overseeing the containerization and disposal of any field derived wastes. Contaminated or suspected contaminated field derived wastes shall be disposed of in accordance with all local, state, and/or federal regulations. Field derived wastes include decontamination rinse waters and other related decontamination generated wastes.

Soils and groundwater expected to be encountered during any sampling or intrusive work not to be contaminated, based on existing data, may be discharged to the ground surface in the immediate vicinity of the monitoring well. However, any known or suspected to be contaminated soil (in small quantities) or groundwater will be containerized for future removal, likely in 55-gallon drums or other approved storage vessels. Depending on the suspected contaminants, the recovered groundwater may be sent through one of the onsite groundwater treatment units. However, the treatment unit must be designed to address the contaminants of concern in the groundwater being treated. Otherwise, the liquid must be staged onsite for eventual offsite disposal at an approved facility.

Impacted soil, if in drums, will be staged in an area designated by the Project Manager or Field Team Lead for eventual disposal. For large excavations, where excavated soil is stockpiled, it may be necessary to place soils on plastic and cover with plastic to prevent any potential leachable runoff. The Project Manager and/or Field Team Lead will provide the proper guidance necessary for handling bulk soil piles.

Any NAPL recovered via remediation systems or manual recovery efforts will be properly containerized and either disposed of offsite as a recyclable material, if possible, or as a hazardous waste. The receiving facility must be an approved facility.

10.0 EMERGENCY RESPONSE AND CONTINGENCY PROCEDURES

The objective of emergency response and contingency procedures is to ensure that effective actions are implemented in a timely manner to minimize or control the effects of adverse events (e.g., potential chemical exposures, personal injuries, fires/explosions, and spills/releases). The following subsections describe the basic emergency responses required should an emergency take place during field investigation or remedial effort activities.

10.1 Emergency Phone Numbers

Emergency telephone numbers are listed in **Table 10-1**.

Table 10-1
Emergency Telephone Numbers and Agencies

Agency	Telephone Number
Security (Sparrows Point facility)	(410) 388-7761
Ambulance	911
Fire	911
Occupational Health Clinic	(410) 633-3600
Hospital	(410) 550-0100 (general) (410) 550-0350 (emergency)
National Response Center	(800) 424-8802
Poison Control Center - Maryland	(800) 222-1222
EAG Main Contact	
VP Remediation, Russ Becker	(314) 686-5611
Project Manager, James Calenda	(314) 620-3056

10.2 Injury/Illness Treatment

In the event of illness or injury, the following steps will be taken:

- Evaluate the extent of injuries or seriousness of illness.
- When employees require urgent medical attention, call for emergency assistance. First aid should be administered while awaiting an ambulance or paramedics. All emergency medical treatment, other than first aid, will be administered by the local paramedics. **Table 10-1** lists site emergency telephone numbers. In all cases, critical injuries must be immediately referred for professional medical attention.
- For a non-critical injury/illness, first aid will be administered by onsite personnel. Anyone sustaining a non-critical injury/illness who continues to work will be monitored by the Field Team Lead for any signs of worsening condition, if it is deemed that the person can return to work by the Team Lead and Project Manager. Injured personnel who later suffer any worsening change in status are to immediately notify the Team Lead or the Project Manager.

10.3 Occupational Health Clinic and Hospital Information

Occupational Health Clinic

The Concentra Medical Center, located at 1833 Portal Street, Baltimore, MD, is the closest occupational health clinic, just over 6 miles away. A map to the clinic is included as **Figure 10-1**. The clinic should be used for non-emergency injuries and illnesses.

Directions:

From Sparrow's Point Road, turn left onto Wharf Road;
Turn left onto MD-158 W/Bethlehem Blvd. (0.4 mile);
Turn right onto MD-157 N/Peninsula Expy. (2.7 miles);
Turn slight left onto Merritt Ave. (0.1 mile);
Merritt Ave. becomes Sollers Point Rd. (0.3 mile);
Turn left to stay on Sollers Point Rd (0.6 mile);
Turn left onto Williams Ave. (0.2 mile);
Turn right onto Dundalk Ave. (<0.1 miles);
Turn left onto Chandlery St. (0.1 mile);
Turn left onto Portal St.

Figure 10-1: Health Clinic (Non-Emergency) Map



10.4 Accident and Emergency Medical Response

All field team members will be aware of the location of a first aid kit kept onsite. All vehicles used to transport injured persons to an offsite medical facility will be provided with directions and a map to the medical facility.

If treatment beyond first aid is required, emergency response personnel will be contacted for assistance and transport. Before beginning site activities, the Project Field Team Leader will ensure that each field team member knows where the nearest emergency medical facilities are and how to get there. The closest hospital will be used in cases of life-threatening emergencies at the direction of the Project Field Team Leader. The telephone numbers of the local emergency services will be available in the SZ, and the Project Field Team Leader will brief the field team on the procedures for calling for help in an emergency.

Site personnel will inform the Project Manager of any medications, allergies, or other medical information that may be applicable for their medical treatment. The Project Manager will supply this information to emergency response personnel, and will accompany the victim to the hospital, if possible.

10.4.1 Chemical Exposure

In case of accidental overexposure to a hazardous material (groundwater, soil, and/or off-gas materials), guidelines shown in **Table 10-2** will be used.

Table 10-2
Chemical Exposure Guidelines

Type of Overexposure	First Aid Guidelines
Skin Contact	Skin: Wash/rinse the affected area thoroughly with copious amounts of soap and water.
	Eyes: Eyes should be rinsed for at least 15 minutes following chemical contamination.
	Contact emergency response personnel if required, or transport victim to the hospital.
Inhalation	Move the victim to fresh air.
	Contact emergency response personnel if required, or transport victim to the hospital.
Ingestion	Contact Poison Control Center.
	Contact emergency response personnel, or transport victim to the hospital.

10.4.2 Decontamination During a Medical Emergency

For minor medical problems or injuries, regular decontamination procedures will be followed. If emergency, life-saving first aid and/or medical treatment are required, regular decontamination procedures may need to be abbreviated or omitted:

- Do not attempt to wash or rinse an unresponsive victim unless the victim has been contaminated with an extremely toxic or corrosive chemical that may cause injury or loss of life to emergency response personnel.
- Outer garments can be removed if it does not cause a delay, interfere with treatment, or aggravate the problem.

- PPE can be cut away and respiratory protective equipment must always be removed.
- If contaminated clothing cannot be safely removed, then the victim should be wrapped in a blanket or plastic sheeting to prevent contamination to the inside of the ambulance and/or emergency response personnel.

The Project Manager or Field Team Lead will advise the medical staff as to the type of contamination possibly involved.

10.4.3 Small or Incipient Fire

A small fire is defined as a fire that can be extinguished with an available 20 pound type ABC fire extinguisher. An incipient fire is a fire that is small because it has just started. In the event of a small or incipient fire, the following minimum actions will be taken:

- Evacuate nearby personnel from the area, if possible, to an upwind location or to an area not affected by smoke or hazardous decomposition products if an upwind location is not feasible.
- Attempt to extinguish fire using portable fire extinguisher or by smothering.
- Contact emergency response personnel, as needed, for any injuries or exposures to hazardous decomposition products, or if fire cannot be put out.
- After the fire has been extinguished, or emergency response personnel have been contacted, notify the following project personnel:

The Project Manager

10.4.4 Large Fire or Explosion

An explosion, large fire or a small fire which cannot be extinguished is beyond the first line capabilities of EAG personnel. Professional emergency response personnel would be needed to provide emergency assistance for these types of incidents. In the event of a large fire, explosion or a small fire that cannot be extinguished, the following minimum actions will be taken:

- Evacuate all personnel from the site, if possible, to an upwind location, or to an area not affected by smoke or hazardous decomposition products if an upwind location is not feasible
- Perform a quick role call to account for all site personnel
- Contact the fire department
- Contact emergency response personnel, as needed, for any injuries or exposures to hazardous decomposition products
- After emergency response personnel have been contacted, notify the following project personnel:

The Project Manager

10.4.5 Adverse Weather Conditions

In the event of adverse weather conditions, the Project Manager will determine if work can continue without sacrificing the health and safety of site personnel. Threatening weather conditions will be monitored by the Project Manager and possibly the Team Lead via radio, television, internet, and/ or calls to the National Weather Service. Some of the conditions to be considered include:

- Potential for heat or cold stress
- Limited visibility

- Electrical storms
- Treacherous weather-related working conditions (i.e., heavy rainfall, icy conditions causing slippery footing hazards, etc.).

10.4.6 First Aid for Heat Stress/Cold Stress

First aid treatment for **heat cramps** includes shade, rest and fluid replacement. If available, the individual should drink electrolyte replacement fluids (e.g., Gatorade, Squincher or 10-K). The individual should recover within half an hour.

First aid treatment for **heat exhaustion** includes cooling the victim, elevating the feet and fluid replacement. If the individual has not recovered within half an hour, then transport the victim to the hospital for medical attention.

Heat stroke is a medical emergency, requiring the immediate cooling of the victim and transport to the hospital for medical treatment immediately.

First aid treatment for **frost nip** and **frostbite** includes covering the affected area with warmth and retreating to a warm area. If the individual has not recovered within half an hour, then transport the victim to the hospital for medical attention.

Frozen tissue is a medical emergency and the victim must receive medical attention immediately. Contact emergency response personnel immediately or transport the victim to the hospital.

First aid treatment of **mild hypothermia** includes using heat to raise the individual's body temperature. Heat may be applied to the victim in the form of heat packs, hot water bottles and blankets. If the individual has not recovered within half an hour, then transport the victim to the hospital for medical attention.

Severe hypothermia is a medical emergency and the victim must be transported to the hospital immediately. First aid treatment for severe hypothermia includes handling the victim very gently; rough handling may set off of an irregular heartbeat. **DO NOT** attempt to re-warm the severely hypothermic victim; re-warming may cause the development of an irregular heartbeat.

10.4.7 Snake Bites

If bitten, lower the extremity below the heart to reduce the poison's dissemination through the body. Remain calm, try to keep the heart rate reduced and seek medical attention immediately. Do not cut the wound or attempt to suck out the venom. Note any physical features (e.g., shape of head and color or pattern on body) of the snake.

10.4.8 Animal Bites

All bites should be treated as contaminated soft tissue injuries. Bites should be washed immediately with large amounts of soap and water. If soap is not available, flush the wound with water. The severity and onset of any infection is dependent upon the number of organisms (viruses or bacteria) introduced into the wound. Washing saliva out of the wound immediately will reduce the number of bacteria or viruses that can enter the tissue. Medical attention must be sought if rabies is suspected or the individual has not had a recent tetanus booster.

10.4.9 Insect Bites and Stings

Emergency care for insect bites and stings depends on the individual's reaction. To treat a sting that results in a minor reaction, remove the stinger by gently scraping it off the skin. Do not try to grasp the sac or stinger, because this forces the remaining venom into the skin. Once the stinger has been removed, clean the wound and surrounding area. Apply cold packs to slow the absorption of the venom and reduce pain and swelling. The treatment for a severe reaction to insect stings includes the following:

- Confirm with the victim whether they are highly allergic to the insect that stung them
 - If victim has gone into anaphylactic shock, retrieve their epi pen or other auto-injector and administer per the directions as hastily as possible
- Assuming the victim remains conscious, ask them to refrain from moving around, and to lie down
- Immobilize the injured area immediately
- If an extremity is involved, remove any rings or watch
- Keep the affected part low, below the level of the heart
- Apply cold compresses to the affected area
- If possible, try to identify the type of insect that inflicted the sting
- Transport the victim to a medical facility immediately, continuing supportive measures en route.

All employees and subcontractors must report severe reactions to insect stings prior to the beginning of work to both the Project Manager and Field Team Lead.

10.4.10 Poisonous Plants

Decontamination: Wash the skin immediately after contact with the plant. Proper washing may not be practical in the middle of the woods, but a product such as Technu or a small wash-up kit with prepackaged, alcohol-based cleansing tissues can be effective. Employees and subcontractors should not forget to wash contaminated clothing and clean up contaminated equipment prior to re-use.

Treatment: Options are as follows:

- Home treatment: Calamine lotion and an oatmeal bath (one cup to a tub full of water) can help relieve itching. To prevent secondary skin infection, scratching is not helpful and the fingernails should be cut to avoid damage to the skin. Over-the-counter hydrocortisone cream can decrease inflammation and itching; however, the label should be read and the cream used according to directions.
- When to see the doctor: Severe cases may require further treatment. A physician should be seen if the rash appears infected, is on the face or other sensitive body areas, or is too extensive to be easily treated at home.

10.4.11 Ticks

To remove an attached tick:

- Use fine-tipped tweezers or a "tick tool" to grasp the tick at the surface of the skin
- If tweezers are not available, use a tissue to protect the fingers (exposure to the tick's body fluid may lead to transmission of disease)
- With a steady motion, pull the tick straight out

Disinfect the bite site and the tweezers. Wash your hands thoroughly with soap and water. Save the tick if you can by placing it in a Ziploc bag in the freezer; this may help with diagnosis in the future.

If flu-like symptoms such as fatigue, headache, neck-stiffness or jaw discomfort begin following a tick bite, seek medical attention.



APPENDICES



Environmental Engineers

ATTACHMENT A

COMPLIANCE AGREEMENT

EAG HEALTH AND SAFETY PLAN

ACKNOWLEDGEMENT FORM

I, _____, have read (or had read to me), EAG's health and safety plan.
(Print Name)

I understand my responsibilities as they are defined in this plan and will abide by these rules and procedures, as well as any regulations or otherwise governing safety. When in doubt concerning safe job performance, I will speak to my immediate supervisor and/or Project Manager.

I understand EAG reserves the right to change or amend the HASP at any time.

I understand any violation to the plan policies or procedures will be cause for disciplinary action up to and including termination.

Employee Signature

Date

EAG Supervisor/Project Manager Signature

Date

ATTACHMENT B

Material Safety Data Sheets (MSDSs)