

APPENDIX F
HISTORICAL RECORDS DOCUMENTATION

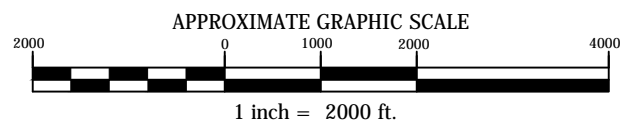

SOURCE: AERIAL IMAGE ADPATED FROM EARTH IMAGERY PROVIDED BY HIG.
 COPYRIGHT © 2014 WEAVER BOOS CONSULTANTS, NORTH CENTRAL, LLC. ALL RIGHTS RESERVED.

PREPARED FOR:

BETHLEHEM STEEL
 CORPORATION

AERIAL IMAGE YEAR 1927

BETHLEHEM STEEL CORPORATION
 SPARROWS POINT, MARYLAND

REUSE OF DOCUMENTS

THIS DOCUMENT, AND THE DESIGNS INCORPORATED HEREIN, AS AN INSTRUMENT OF PROFESSIONAL SERVICE, IS
 THE PROPERTY OF WEAVER BOOS CONSULTANTS, LLC, AND IS NOT TO BE USED IN WHOLE OR IN PART, WITHOUT
 THE WRITTEN AUTHORIZATION OF WEAVER BOOS CONSULTANTS, LLC.

WEAVER
BOOS
CONSULTANTS

CHICAGO, ILLINOIS
 (312) 922-1030 www.weaverboos.com

DRAWN BY: RD
 REVIEWED BY: CS
 DATE: 3/25/2014
 FILE: 2570-308-01
 CAD: SITELOC.DWG

FIGURE 1927



SOURCE: AERIAL IMAGE ADPATED FROM EARTH IMAGERY PROVIDED BY HIG.
 COPYRIGHT © 2014 WEAVER BOOS CONSULTANTS, NORTH CENTRAL, LLC. ALL RIGHTS RESERVED.

PREPARED FOR:

BETHLEHEM STEEL
 CORPORATION

AERIAL IMAGE YEAR 1938

BETHLEHEM STEEL CORPORATION
 SPARROWS POINT, MARYLAND

REUSE OF DOCUMENTS

THIS DOCUMENT, AND THE DESIGNS INCORPORATED HEREIN, AS AN INSTRUMENT OF PROFESSIONAL SERVICE, IS
 THE PROPERTY OF WEAVER BOOS CONSULTANTS, LLC, AND IS NOT TO BE USED IN WHOLE OR IN PART, WITHOUT
 THE WRITTEN AUTHORIZATION OF WEAVER BOOS CONSULTANTS, LLC.

WEAVER
BOOS
CONSULTANTS

CHICAGO, ILLINOIS
 (312) 922-1030 www.weaverboos.com

DRAWN BY: RD
 REVIEWED BY: CS
 DATE: 3/25/2014
 FILE: 2570-308-01
 CAD: SITELOC.DWG

FIGURE 1938

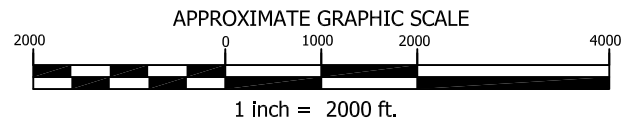

SOURCE: AERIAL IMAGE ADPATED FROM EARTH IMAGERY PROVIDED BY HIG.
 COPYRIGHT © 2014 WEAVER BOOS CONSULTANTS, NORTH CENTRAL, LLC. ALL RIGHTS RESERVED.



PREPARED FOR: BETHLEHEM STEEL CORPORATION	AERIAL IMAGE YEAR 1948 BETHLEHEM STEEL CORPORATION SPARROWS POINT, MARYLAND <small>REUSE OF DOCUMENTS</small> <small>THIS DOCUMENT, AND THE DESIGNS INCORPORATED HEREIN, AS AN INSTRUMENT OF PROFESSIONAL SERVICE, IS THE PROPERTY OF WEAVER BOOS CONSULTANTS, LLC, AND IS NOT TO BE USED IN WHOLE OR IN PART, WITHOUT THE WRITTEN AUTHORIZATION OF WEAVER BOOS CONSULTANTS, LLC.</small>	<div> <div>WEAVER</div> <div>BOOS</div> <div>CONSULTANTS</div> </div> <div> CHICAGO, ILLINOIS (312) 922-1030 www.weaverboos.com </div>	<div> DRAWN BY: RD REVIEWED BY: CS DATE: 3/25/2014 FILE: 2570-308-01 CAD: SITELOC.DWG </div> <div>FIGURE 1948</div>
--	---	---	---



SOURCE: AERIAL IMAGE ADPATED FROM EARTH IMAGERY PROVIDED BY HIG.
 COPYRIGHT © 2014 WEAVER BOOS CONSULTANTS, NORTH CENTRAL, LLC. ALL RIGHTS RESERVED.

APPROXIMATE GRAPHIC SCALE

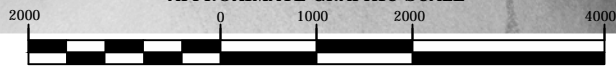

1 inch = 2000 ft.

PREPARED FOR:

BETHLEHEM STEEL
 CORPORATION

AERIAL IMAGE YEAR 1952

BETHLEHEM STEEL CORPORATION
 SPARROWS POINT, MARYLAND

REUSE OF DOCUMENTS
 THIS DOCUMENT, AND THE DESIGNS INCORPORATED HEREIN, AS AN INSTRUMENT OF PROFESSIONAL SERVICE, IS
 THE PROPERTY OF WEAVER BOOS CONSULTANTS, LLC, AND IS NOT TO BE USED IN WHOLE OR IN PART, WITHOUT
 THE WRITTEN AUTHORIZATION OF WEAVER BOOS CONSULTANTS, LLC.

WEAVER
BOOS
CONSULTANTS

CHICAGO, ILLINOIS
 (312) 922-1030 www.weaverboos.com

DRAWN BY: RD
 REVIEWED BY: CS
 DATE: 3/25/2014
 FILE: 2570-308-01
 CAD: SITELOC.DWG

FIGURE 1952



SOURCE: AERIAL IMAGE ADAPTED FROM EARTH IMAGERY PROVIDED BY HIG.
 COPYRIGHT © 2014 WEAVER BOOS CONSULTANTS, NORTH CENTRAL, LLC. ALL RIGHTS RESERVED.

APPROXIMATE GRAPHIC SCALE

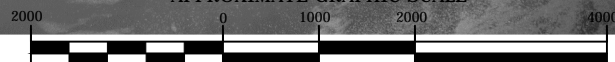

1 inch = 2000 ft.



PREPARED FOR:

BETHLEHEM STEEL
 CORPORATION

AERIAL IMAGE YEAR 1957

BETHLEHEM STEEL CORPORATION
 SPARROWS POINT, MARYLAND

REUSE OF DOCUMENTS

THIS DOCUMENT, AND THE DESIGNS INCORPORATED HEREIN, AS AN INSTRUMENT OF PROFESSIONAL SERVICE, IS THE PROPERTY OF WEAVER BOOS CONSULTANTS, LLC, AND IS NOT TO BE USED IN WHOLE OR IN PART, WITHOUT THE WRITTEN AUTHORIZATION OF WEAVER BOOS CONSULTANTS, LLC.

WEAVER
BOOS
CONSULTANTS

CHICAGO, ILLINOIS
 (312) 922-1030 www.weaverboos.com

DRAWN BY: RD
 REVIEWED BY: CS
 DATE: 3/25/2014
 FILE: 2570-308-01
 CAD: SITELOC.DWG

FIGURE 1957



SOURCE: AERIAL IMAGE ADPATED FROM EARTH IMAGERY PROVIDED BY HIG.
COPYRIGHT © 2014 WEAVER BOOS CONSULTANTS, NORTH CENTRAL, LLC. ALL RIGHTS RESERVED.

APPROXIMATE GRAPHIC SCALE

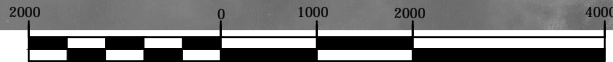

1 inch = 2000 ft.



PREPARED FOR: BETHLEHEM STEEL CORPORATION	AERIAL IMAGE YEAR 1964		DRAWN BY: RD	
	BETHLEHEM STEEL CORPORATION		REVIEWED BY: CS	
	SPARROWS POINT, MARYLAND		DATE: 3/25/2014	
	REUSE OF DOCUMENTS THIS DOCUMENT, AND THE DESIGNS INCORPORATED HEREIN, AS AN INSTRUMENT OF PROFESSIONAL SERVICE, IS THE PROPERTY OF WEAVER BOOS CONSULTANTS, LLC, AND IS NOT TO BE USED IN WHOLE OR IN PART, WITHOUT THE WRITTEN AUTHORIZATION OF WEAVER BOOS CONSULTANTS, LLC.		FILE: 2570-308-01	
		CHICAGO, ILLINOIS (312) 922-1030 www.weaverboos.com		CAD: SITELOC.DWG
				FIGURE 1964



SOURCE: AERIAL IMAGE ADPATED FROM EARTH IMAGERY PROVIDED BY HIG.
 COPYRIGHT © 2014 WEAVER BOOS CONSULTANTS, NORTH CENTRAL, LLC. ALL RIGHTS RESERVED.

APPROXIMATE GRAPHIC SCALE

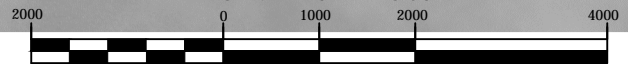

PREPARED FOR:

BETHLEHEM STEEL
 CORPORATION

AERIAL IMAGE YEAR 1966

BETHLEHEM STEEL CORPORATION
 SPARROWS POINT, MARYLAND

REUSE OF DOCUMENTS
 THIS DOCUMENT, AND THE DESIGNS INCORPORATED HEREIN, AS AN INSTRUMENT OF PROFESSIONAL SERVICE, IS
 THE PROPERTY OF WEAVER BOOS CONSULTANTS, LLC, AND IS NOT TO BE USED IN WHOLE OR IN PART, WITHOUT
 THE WRITTEN AUTHORIZATION OF WEAVER BOOS CONSULTANTS, LLC.

WEAVER
BOOS
CONSULTANTS

CHICAGO, ILLINOIS
 (312) 922-1030 www.weaverboos.com

DRAWN BY: RD
 REVIEWED BY: CS
 DATE: 3/25/2014
 FILE: 2570-308-01
 CAD: SITELOC.DWG

FIGURE 1966



SOURCE: AERIAL IMAGE ADPATED FROM EARTH IMAGERY PROVIDED BY HIG.
 COPYRIGHT © 2014 WEAVER BOOS CONSULTANTS, NORTH CENTRAL, LLC. ALL RIGHTS RESERVED.

PREPARED FOR:

BETHLEHEM STEEL
 CORPORATION

AERIAL IMAGE YEAR 1971

BETHLEHEM STEEL CORPORATION
 SPARROWS POINT, MARYLAND

REUSE OF DOCUMENTS

THIS DOCUMENT, AND THE DESIGNS INCORPORATED HEREIN, AS AN INSTRUMENT OF PROFESSIONAL SERVICE, IS
 THE PROPERTY OF WEAVER BOOS CONSULTANTS, LLC, AND IS NOT TO BE USED IN WHOLE OR IN PART, WITHOUT
 THE WRITTEN AUTHORIZATION OF WEAVER BOOS CONSULTANTS, LLC.

APPROXIMATE GRAPHIC SCALE

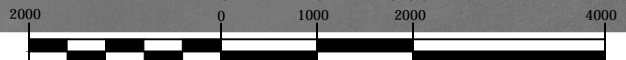

1 inch = 2000 ft.



WEAVER
BOOS
CONSULTANTS

CHICAGO, ILLINOIS
 (312) 922-1030 www.weaverboos.com

DRAWN BY: RD
 REVIEWED BY: CS
 DATE: 3/25/2014
 FILE: 2570-308-01
 CAD: SITELOC.DWG

FIGURE 1971



SOURCE: AERIAL IMAGE ADPATED FROM EARTH IMAGERY PROVIDED BY HIG.
COPYRIGHT © 2014 WEAVER BOOS CONSULTANTS, NORTH CENTRAL, LLC. ALL RIGHTS RESERVED.

PREPARED FOR:

BETHLEHEM STEEL CORPORATION

AERIAL IMAGE YEAR 1982

BETHLEHEM STEEL CORPORATION
SPARROWS POINT, MARYLAND

REUSE OF DOCUMENTS

THIS DOCUMENT, AND THE DESIGNS INCORPORATED HEREIN, AS AN INSTRUMENT OF PROFESSIONAL SERVICE, IS THE PROPERTY OF WEAVER BOOS CONSULTANTS, LLC, AND IS NOT TO BE USED IN WHOLE OR IN PART, WITHOUT THE WRITTEN AUTHORIZATION OF WEAVER BOOS CONSULTANTS, LLC.

WEAVER
BOOS
CONSULTANTS

CHICAGO, ILLINOIS
(312) 922-1030 www.weaverboos.com

DRAWN BY: RD
REVIEWED BY: CS
DATE: 3/25/2014
FILE: 2570-308-01
CAD: SITELOC.DWG

FIGURE 1982



SOURCE: AERIAL IMAGE ADAPTED FROM EARTH IMAGERY PROVIDED BY HIG.
 3/25/2014, 2014. WEAVER BOOS CONSULTANTS, NORTH CENTRAL, LLC. ALL RIGHTS RESERVED.

PREPARED FOR: BETHLEHEM STEEL CORPORATION	AERIAL IMAGE YEAR 1994		DRAWN BY: RD
	BETHLEHEM STEEL CORPORATION SPARROWS POINT, MARYLAND	WEAVER	REVIEWED BY: CS
		BOOS	DATE: 3/25/2014
		CONSULTANTS	FILE: 2570-308-01
			CAD: SITELOC.DWG
	REUSE OF DOCUMENTS THIS DOCUMENT, AND THE DESIGNS INCORPORATED HEREIN, AS AN INSTRUMENT OF PROFESSIONAL SERVICE, IS THE PROPERTY OF WEAVER BOOS CONSULTANTS, LLC, AND IS NOT TO BE USED IN WHOLE OR IN PART, WITHOUT THE WRITTEN AUTHORIZATION OF WEAVER BOOS CONSULTANTS, LLC.	CHICAGO, ILLINOIS (312) 922-1030 www.weaverboos.com	FIGURE 1994



SOURCE: AERIAL IMAGE ADPATED FROM EARTH IMAGERY PROVIDED BY HIG.
COPYRIGHT © 2014 WEAVER BOOS CONSULTANTS, NORTH CENTRAL, LLC. ALL RIGHTS RESERVED.

PREPARED FOR:

BETHLEHEM STEEL
CORPORATION

AERIAL IMAGE YEAR 2002

BETHLEHEM STEEL CORPORATION
SPARROWS POINT, MARYLAND

REUSE OF DOCUMENTS
THIS DOCUMENT, AND THE DESIGNS INCORPORATED HEREIN, AS AN INSTRUMENT OF PROFESSIONAL SERVICE, IS
THE PROPERTY OF WEAVER BOOS CONSULTANTS, LLC, AND IS NOT TO BE USED IN WHOLE OR IN PART, WITHOUT
THE WRITTEN AUTHORIZATION OF WEAVER BOOS CONSULTANTS, LLC.

WEAVER
BOOS
CONSULTANTS

CHICAGO, ILLINOIS
(312) 922-1030 www.weaverboos.com

DRAWN BY: RD
REVIEWED BY: CS
DATE: 3/25/2014
FILE: 2570-308-01
CAD: SITELOC.DWG

FIGURE 2002



SOURCE: AERIAL IMAGE ADPATED FROM EARTH IMAGERY PROVIDED BY HIG.
 COPYRIGHT © 2014 WEAVER BOOS CONSULTANTS, NORTH CENTRAL, LLC. ALL RIGHTS RESERVED.

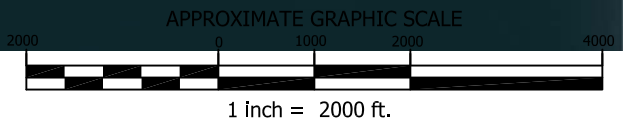

PREPARED FOR: BETHLEHEM STEEL CORPORATION	AERIAL IMAGE YEAR 2006 BETHLEHEM STEEL CORPORATION SPARROWS POINT, MARYLAND <small>REUSE OF DOCUMENTS</small> <small>THIS DOCUMENT, AND THE DESIGNS INCORPORATED HEREIN, AS AN INSTRUMENT OF PROFESSIONAL SERVICE, IS THE PROPERTY OF WEAVER BOOS CONSULTANTS, LLC, AND IS NOT TO BE USED IN WHOLE OR IN PART, WITHOUT THE WRITTEN AUTHORIZATION OF WEAVER BOOS CONSULTANTS, LLC.</small>	<div> <div>WEAVER</div> <div>BOOS</div> <div>CONSULTANTS</div> </div> <div> CHICAGO, ILLINOIS (312) 922-1030 www.weaverboos.com </div>	<div> DRAWN BY: RD REVIEWED BY: CS DATE: 3/25/2014 FILE: 2570-308-01 CAD: SITELOC.DWG </div> <div>FIGURE 2006</div>
--	---	---	---



SOURCE: AERIAL IMAGE ADPATED FROM EARTH IMAGERY PROVIDED BY HIG.
 COPYRIGHT © 2014 WEAVER BOOS CONSULTANTS, NORTH CENTRAL, LLC. ALL RIGHTS RESERVED.



1 inch = 2000 ft.



PREPARED FOR:

BETHLEHEM STEEL
 CORPORATION

AERIAL IMAGE YEAR 2011

BETHLEHEM STEEL CORPORATION
 SPARROWS POINT, MARYLAND

REUSE OF DOCUMENTS

THIS DOCUMENT, AND THE DESIGNS INCORPORATED HEREIN, AS AN INSTRUMENT OF PROFESSIONAL SERVICE, IS THE PROPERTY OF WEAVER BOOS CONSULTANTS, LLC, AND IS NOT TO BE USED IN WHOLE OR IN PART, WITHOUT THE WRITTEN AUTHORIZATION OF WEAVER BOOS CONSULTANTS, LLC.

WEAVER
BOOS
CONSULTANTS

CHICAGO, ILLINOIS
 (312) 922-1030 www.weaverboos.com

DRAWN BY: RD
 REVIEWED BY: CS
 DATE: 3/25/2014
 FILE: 2570-308-01
 CAD: SITELOC.DWG

FIGURE 2011

FIRE INSURANCE MAP RESEARCH RESULTS

Listed below, please find the results of our search for historic fire insurance maps from our in-house collection, performed in conjunction with your ERIS report.

20140117026 Sparrows Point Maryland

State	City	Date	Volume	Sheet Number(s)
Maryland	Sparrows Point	1929	N/A	1
Maryland	Sparrows Point	1929	N/A	2
Maryland	Sparrows Point	1929	N/A	3
Maryland	Sparrows Point	1929	N/A	4
Maryland	Sparrows Point	1929	N/A	5
Maryland	Sparrows Point	1929	N/A	6
Maryland	Sparrows Point	1929	N/A	7
Maryland	Sparrows Point	1929	N/A	8
Maryland	Sparrows Point	1935	N/A	1
Maryland	Sparrows Point	1935	N/A	2
Maryland	Sparrows Point	1935	N/A	3
Maryland	Sparrows Point	1935	N/A	4
Maryland	Sparrows Point	1935	N/A	5
Maryland	Sparrows Point	1935	N/A	6
Maryland	Sparrows Point	1935	N/A	7
Maryland	Sparrows Point	1935	N/A	8

Individual Fire Insurance Maps for the subject property and/or adjacent sites are included with the ERIS environmental database report to be used for research purposes only and cannot be resold for any other commercial uses other than for use in a Phase I environmental assessment.

2

5th Ave

SECOND ST.

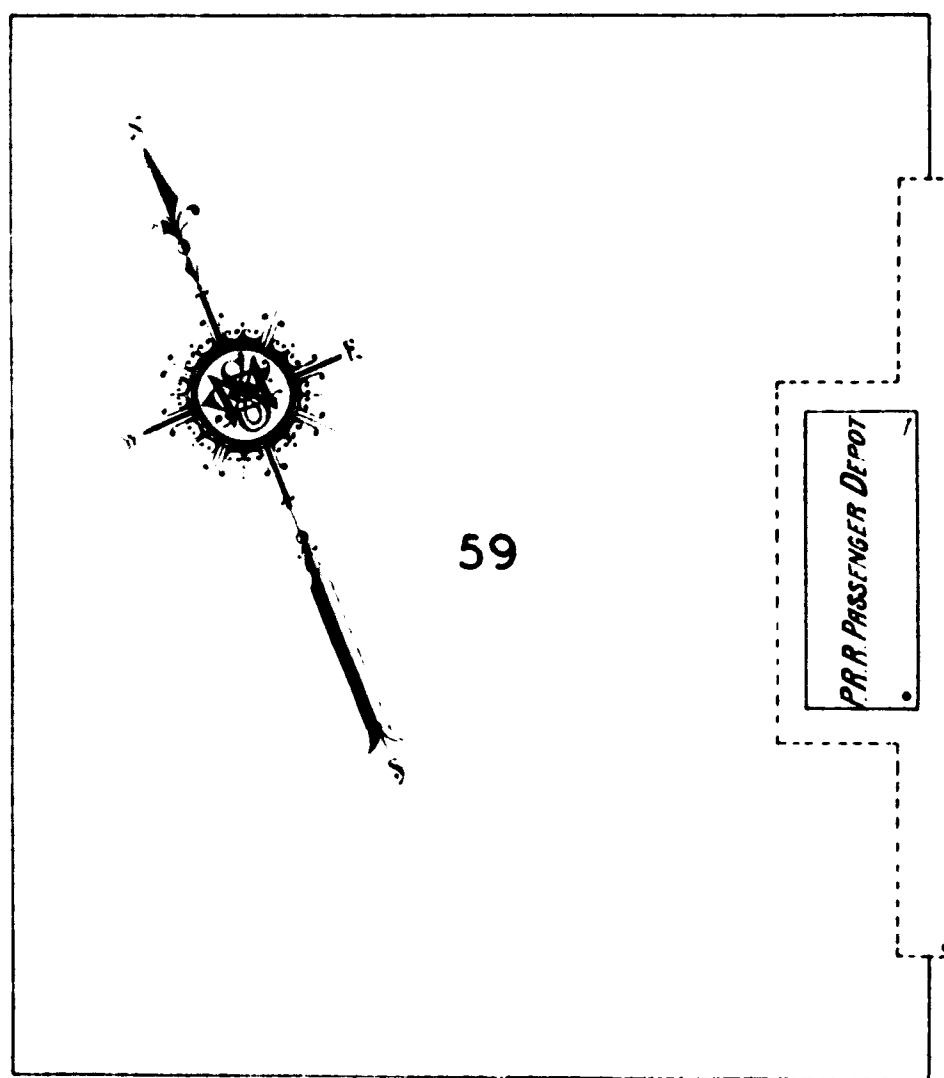
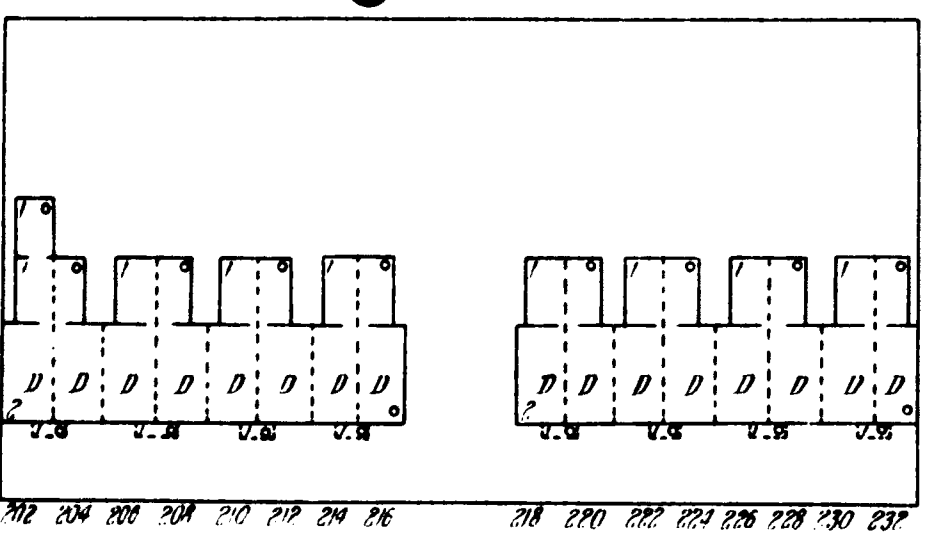
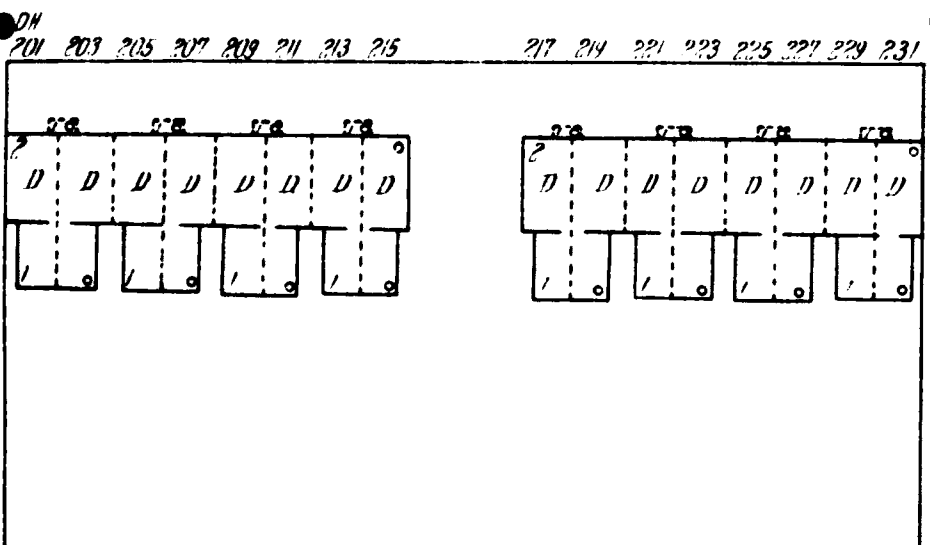
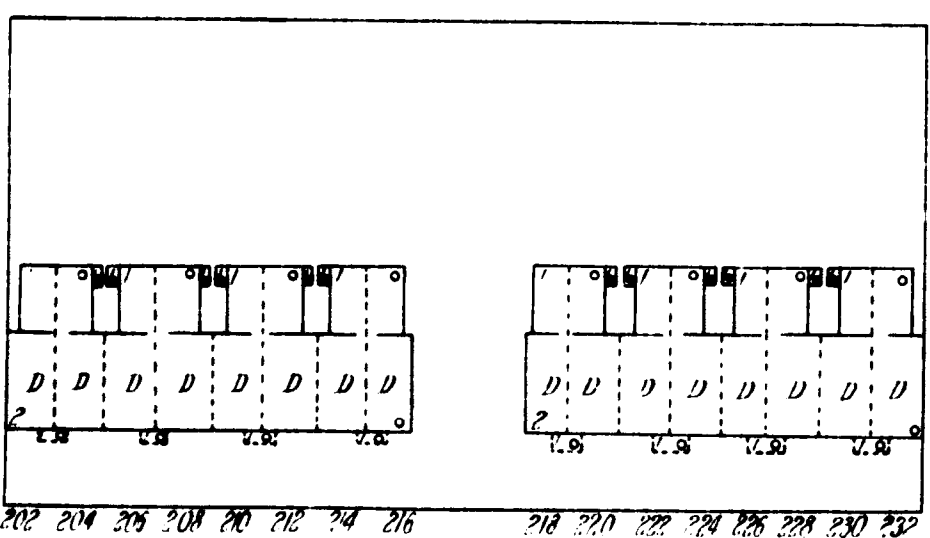
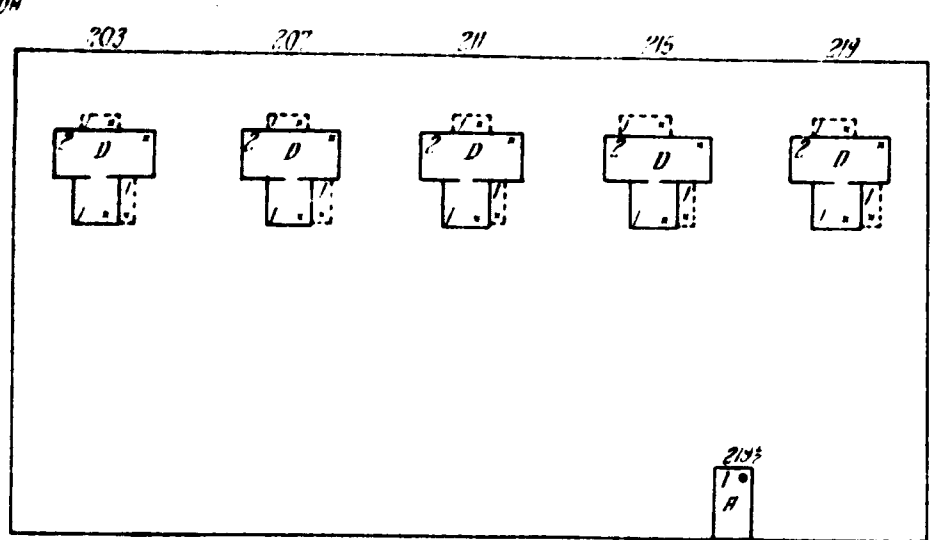
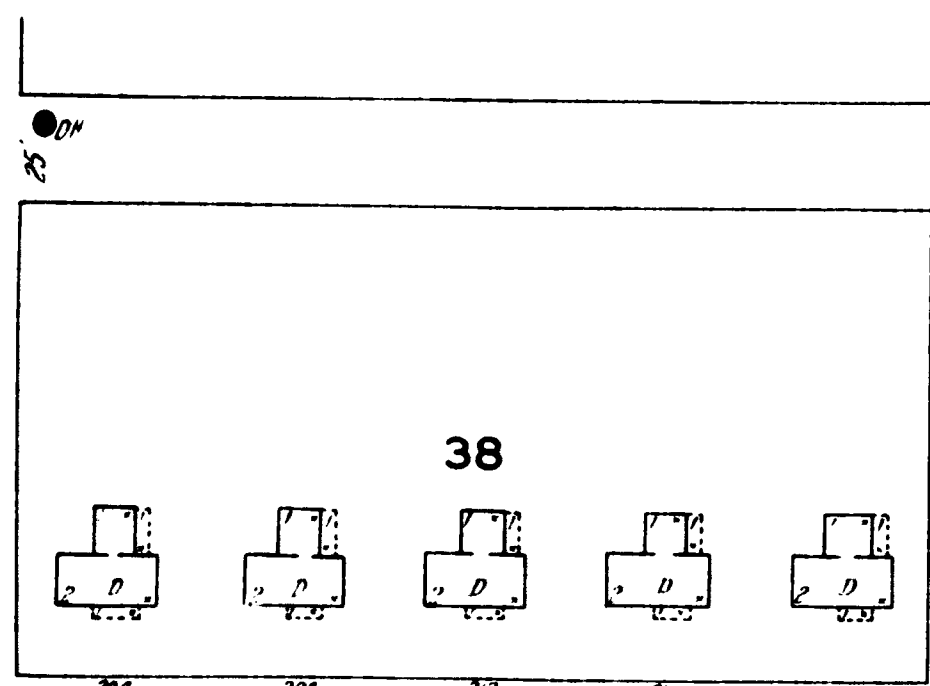

Scale of Feet.



Copyright 1926 by the Government of the United States

THIRD ST.

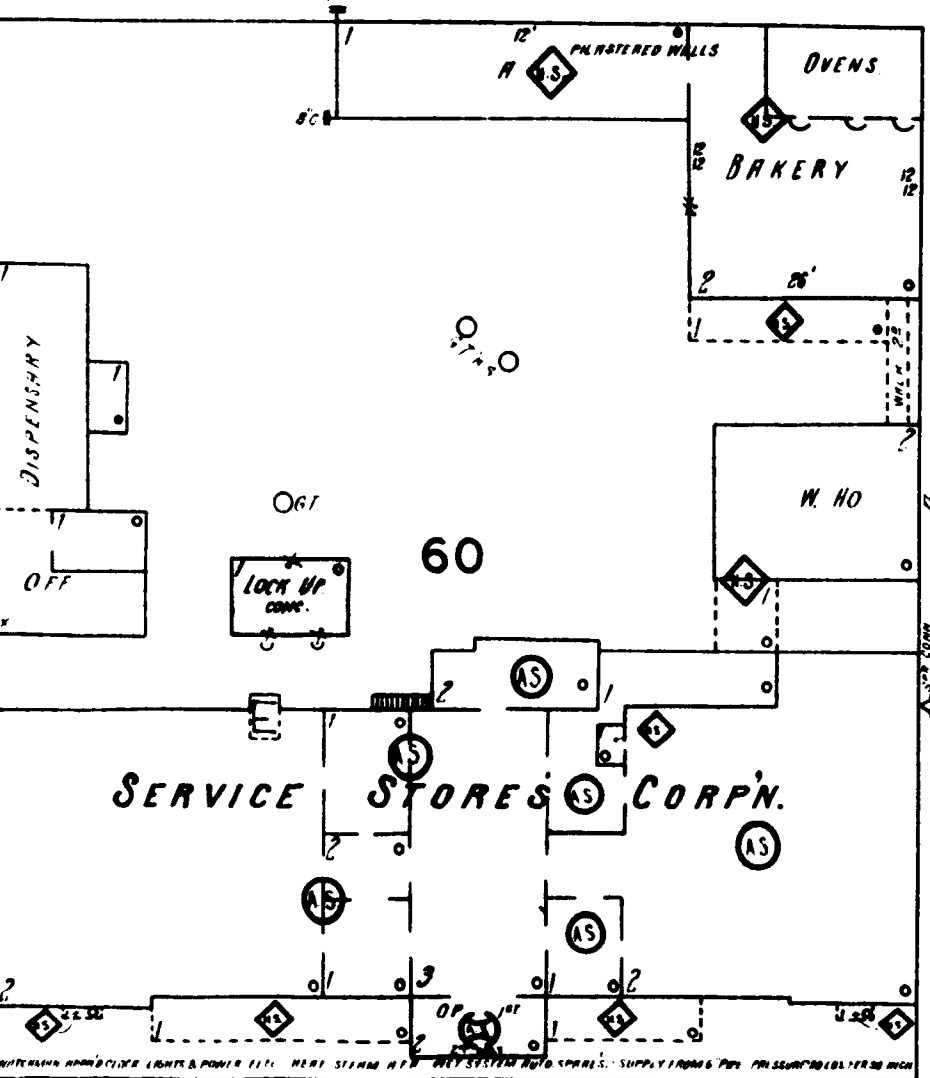
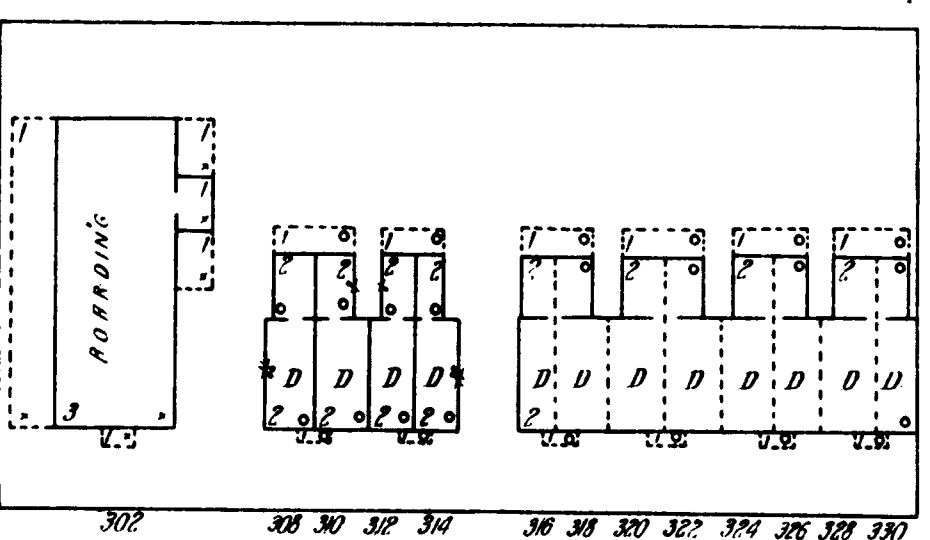
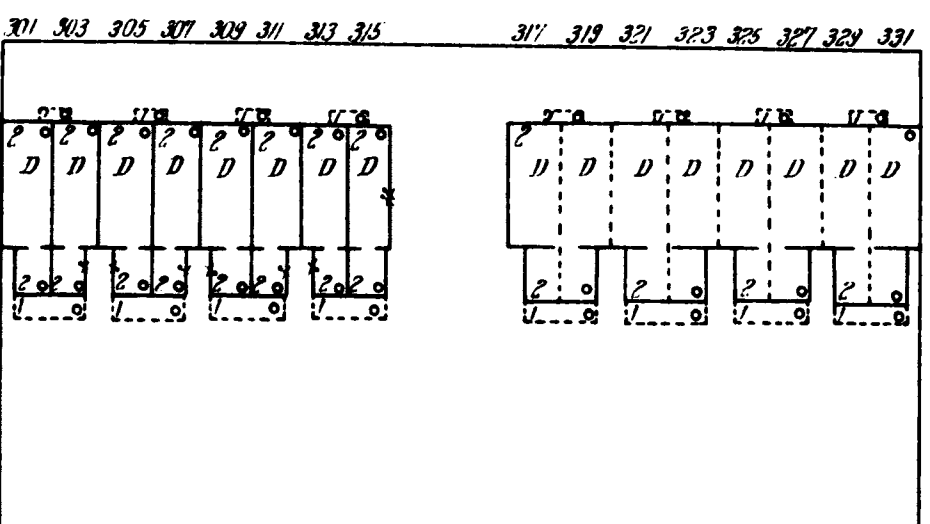
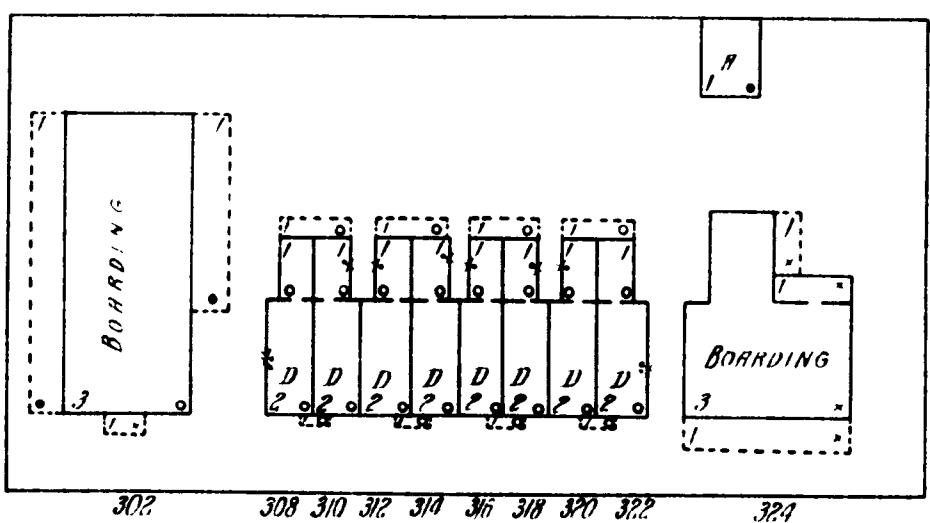
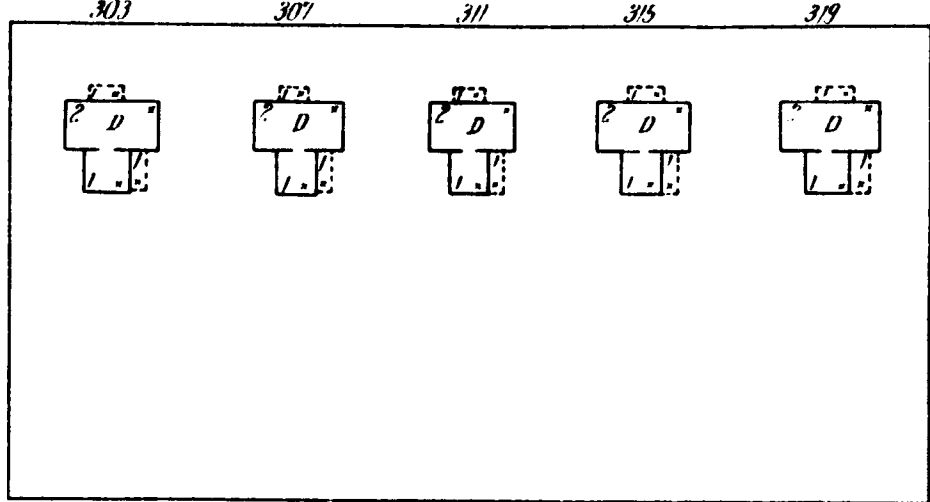
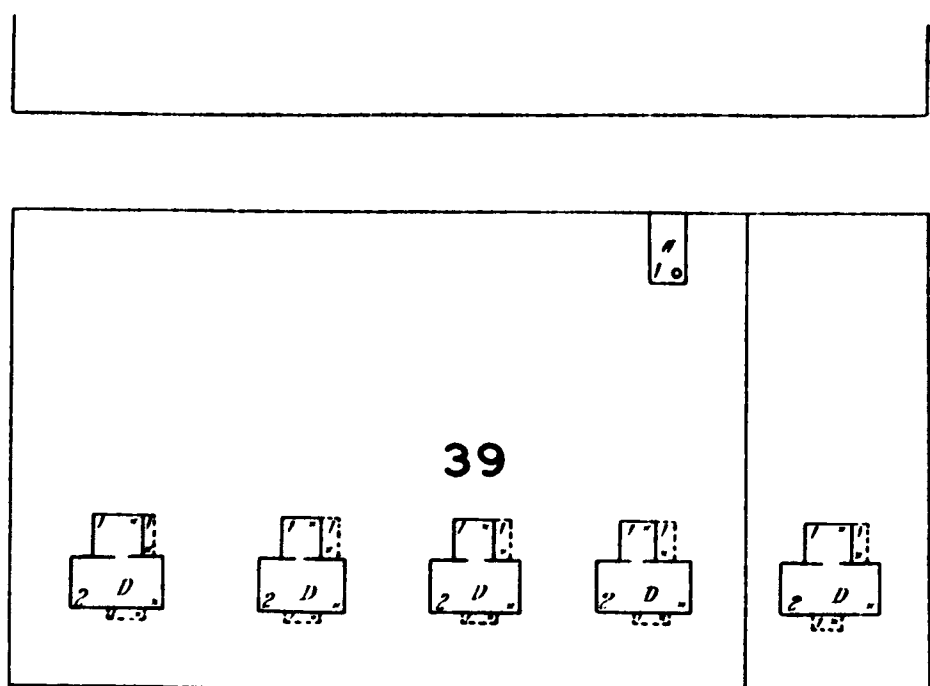

C STREET

JULY 1926
SPARROWS POINT
MD.

2

5

3

FIFTH ST.

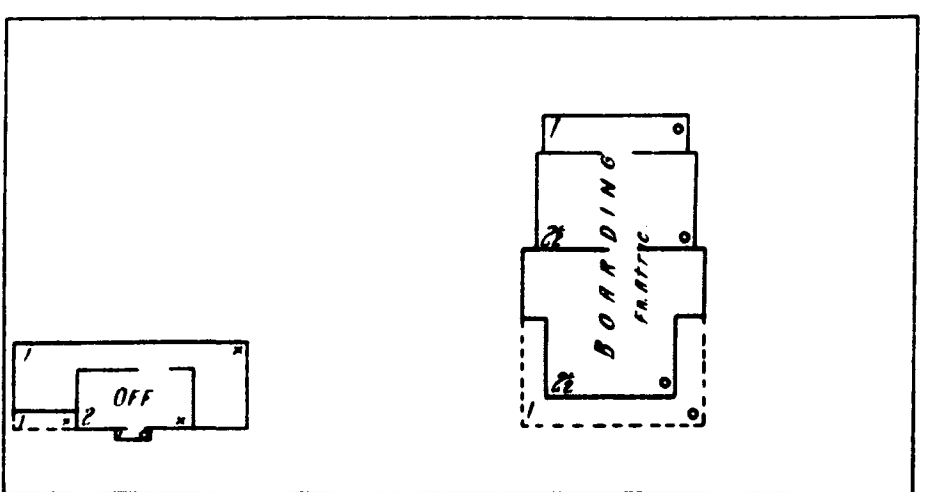
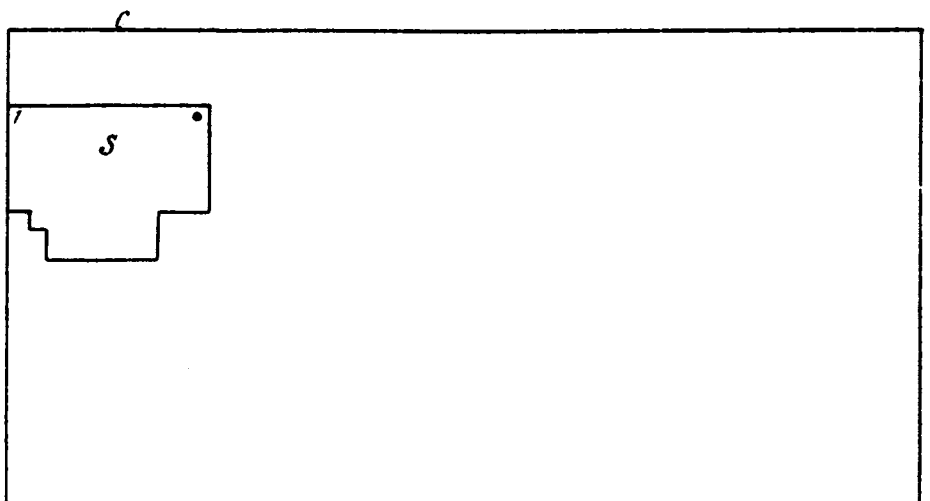
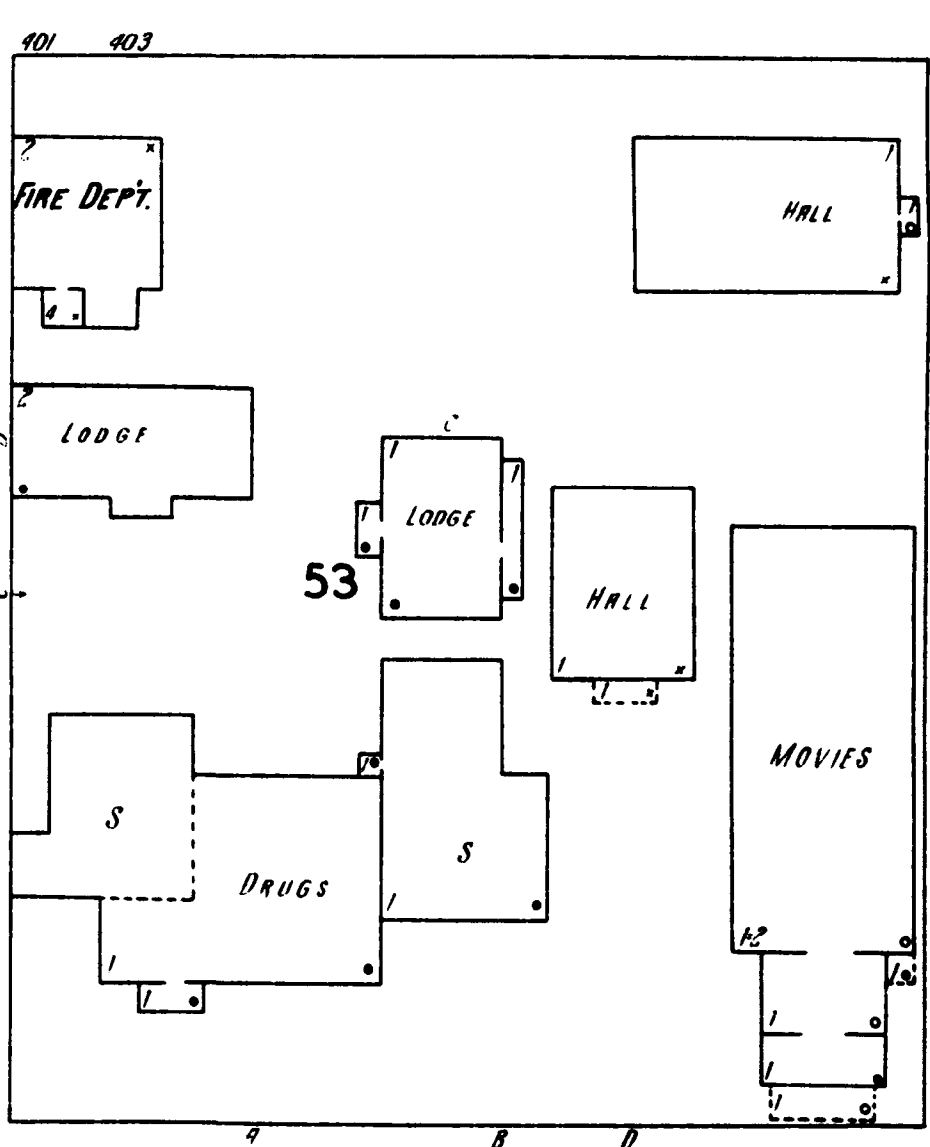
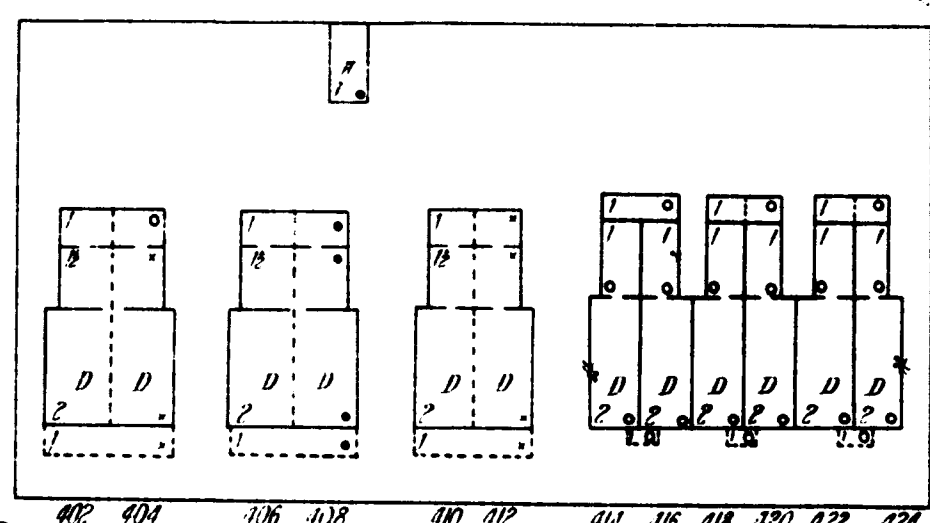
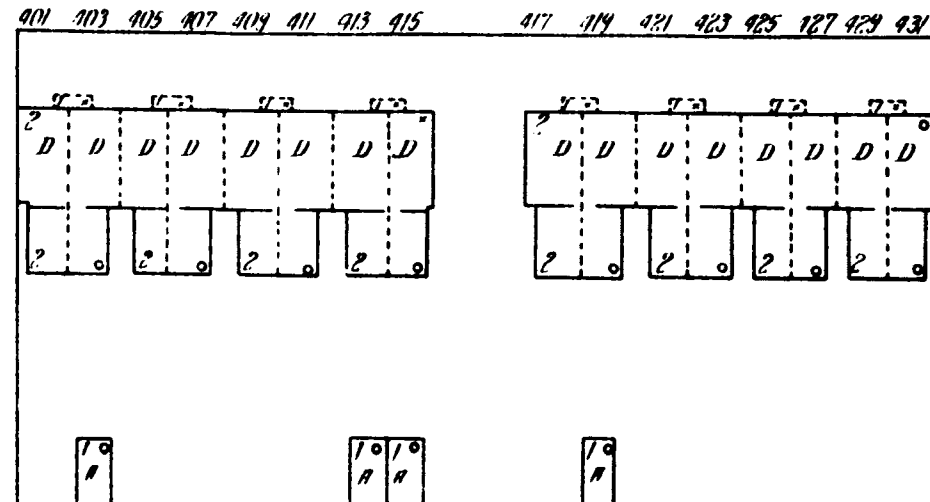
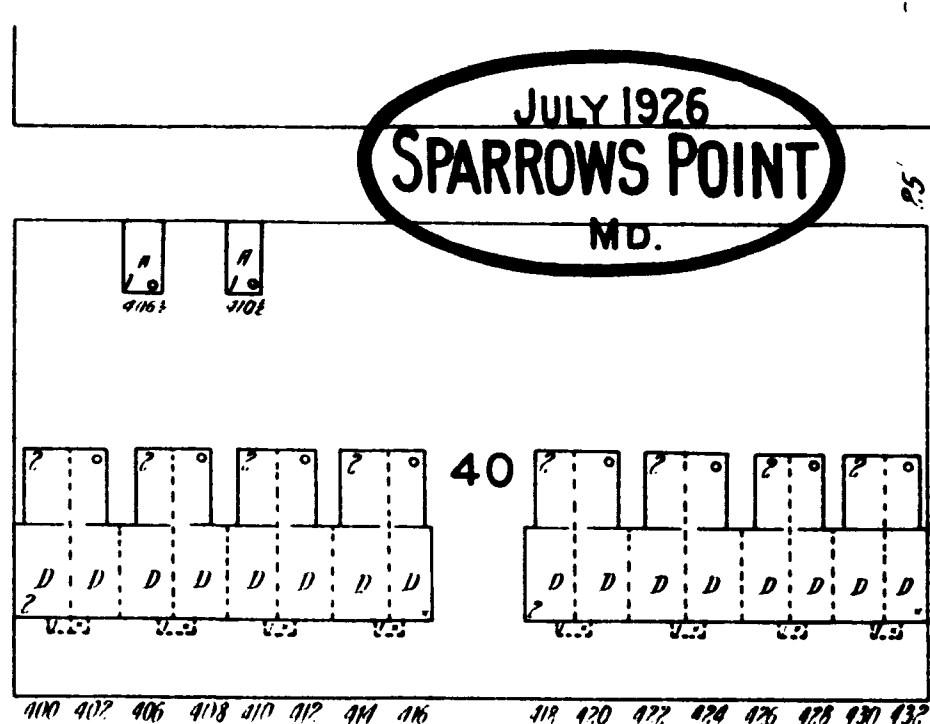

JULY 1926
SPARROWS POINT
Md.

E. STREET

D. STREET

C. STREET

B. STREET

SPARROWS POINT PUBLIC SCHOOL.
HEAT : STEAM : LIGHTS : ELEC.

ST. LUKES
R. C. CHURCH.
HEAT : STEAM : LIGHTS : ELEC.

ST. JOHN'S EVANGELICAL CHURCH.
HEAT : STEAM : LIGHTS : ELEC.

SUNDAY SCHOOL

ST. M. E. CHURCH.
HEAT : STEAM : LIGHTS : ELEC.

Scale of Feet.

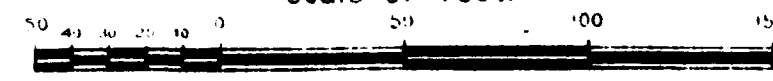

Copyright 1926 by the Sanborn Map Co.

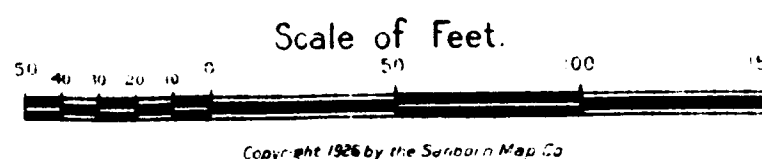

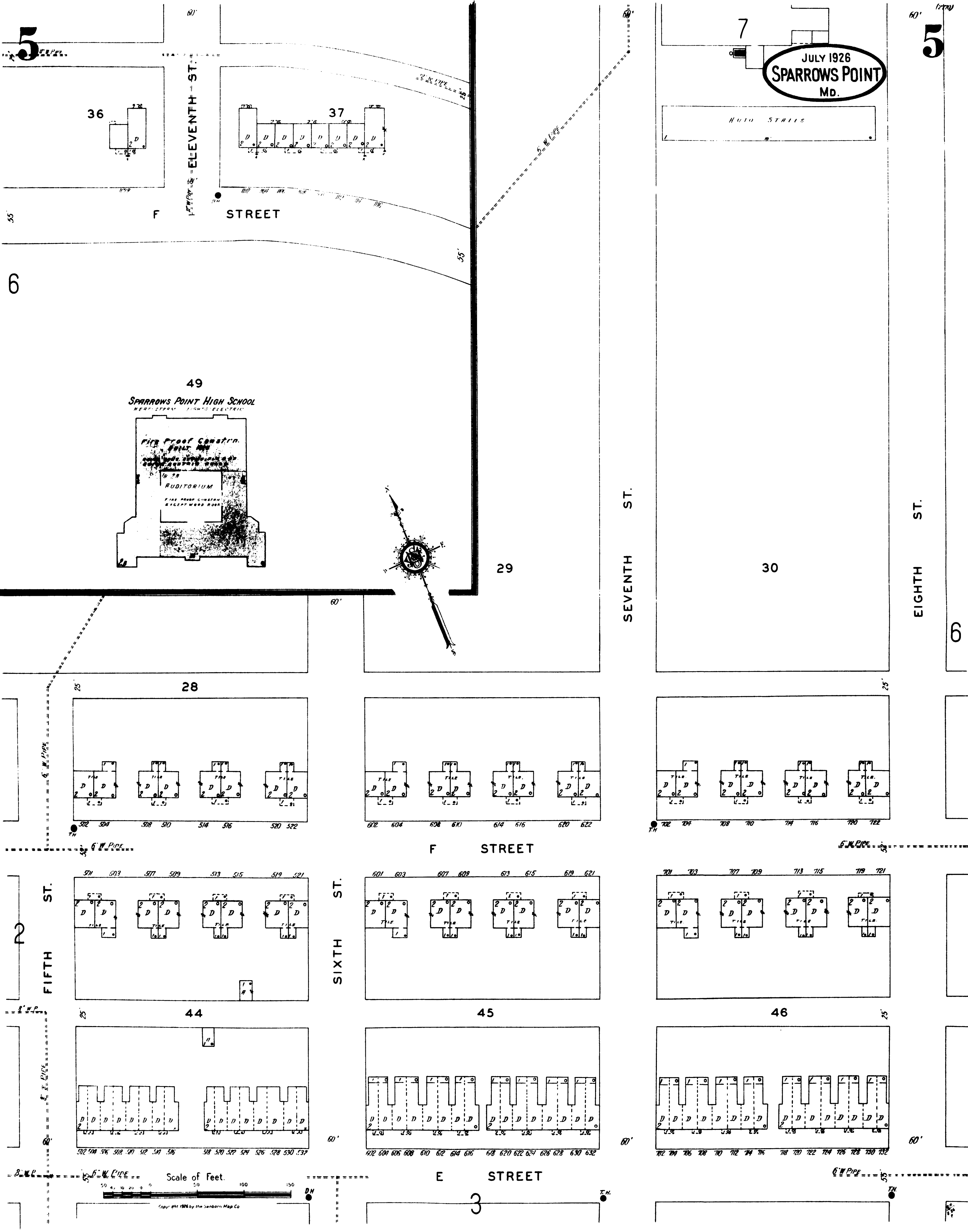

JULY 1926
SPARROWS POINT
Md.

SPARROWS POINT HIGH SCHOOL

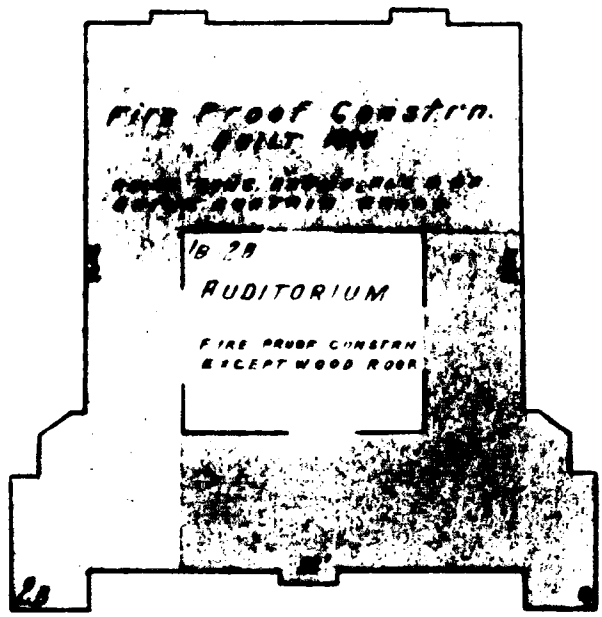

30

28

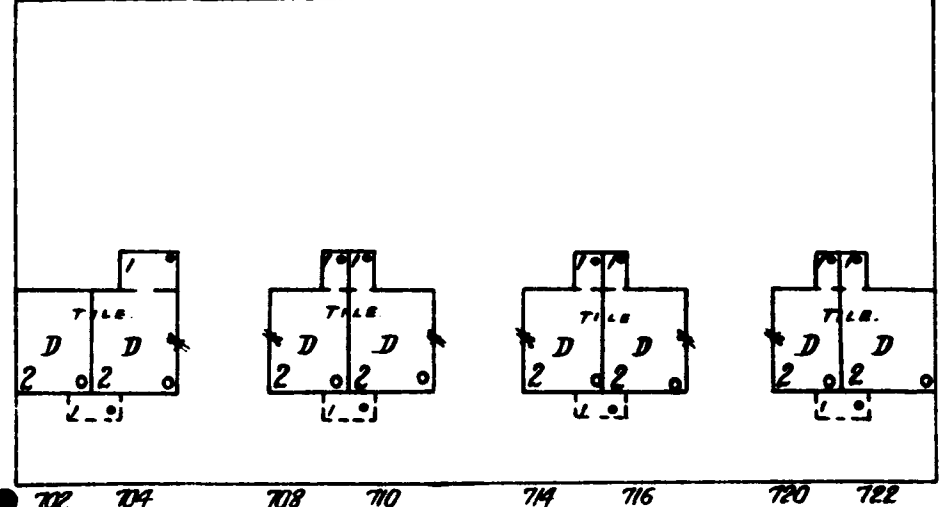
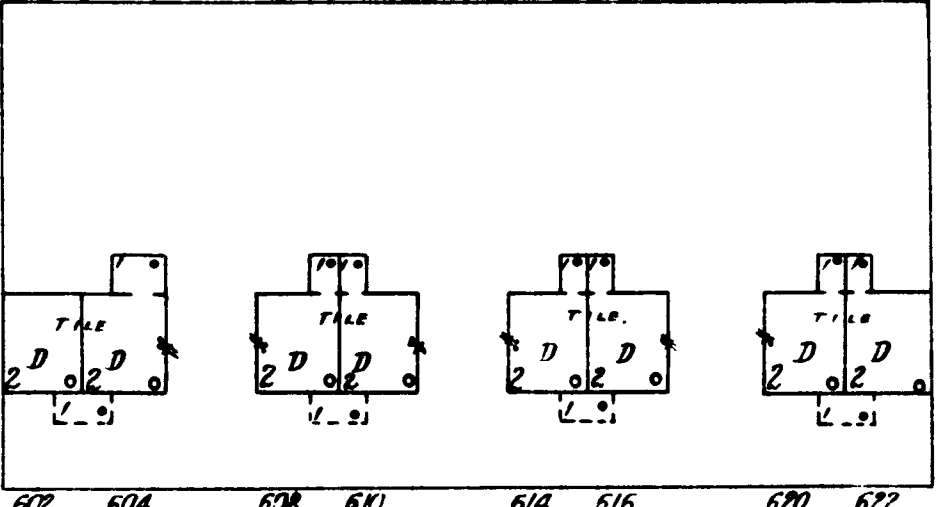
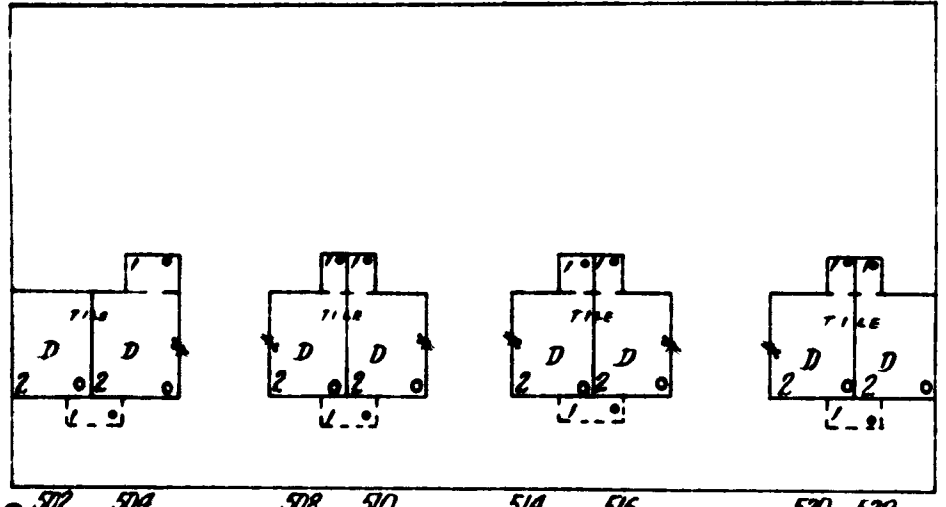

F STREET

FIFTH ST.

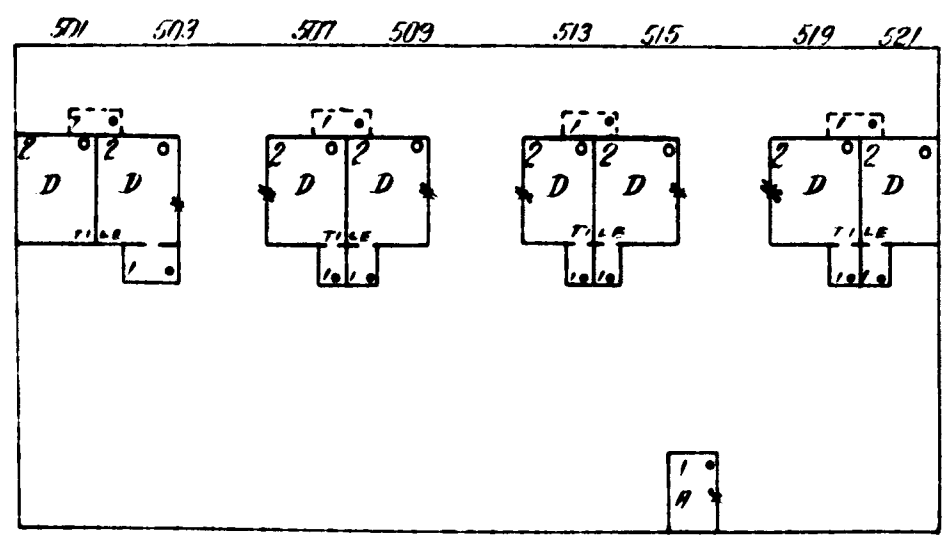

SIXTH ST.

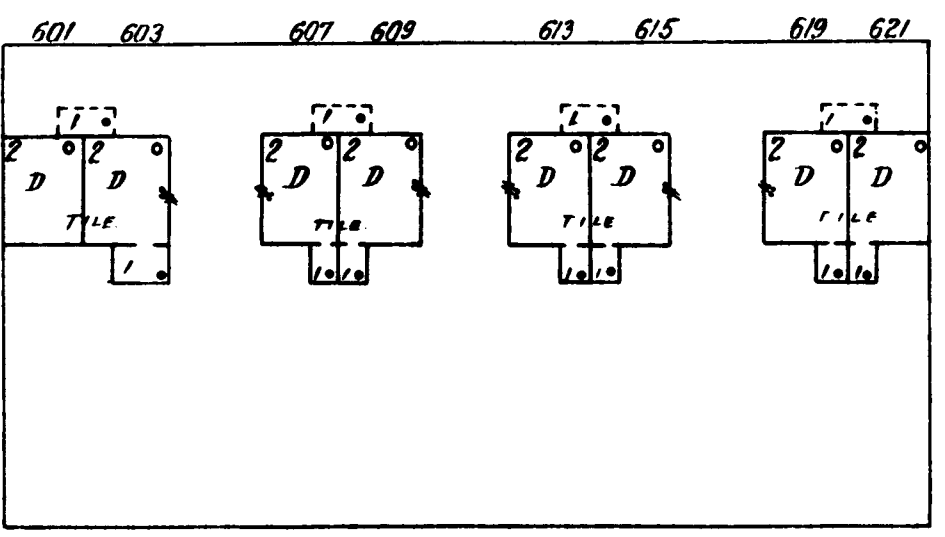

45

46

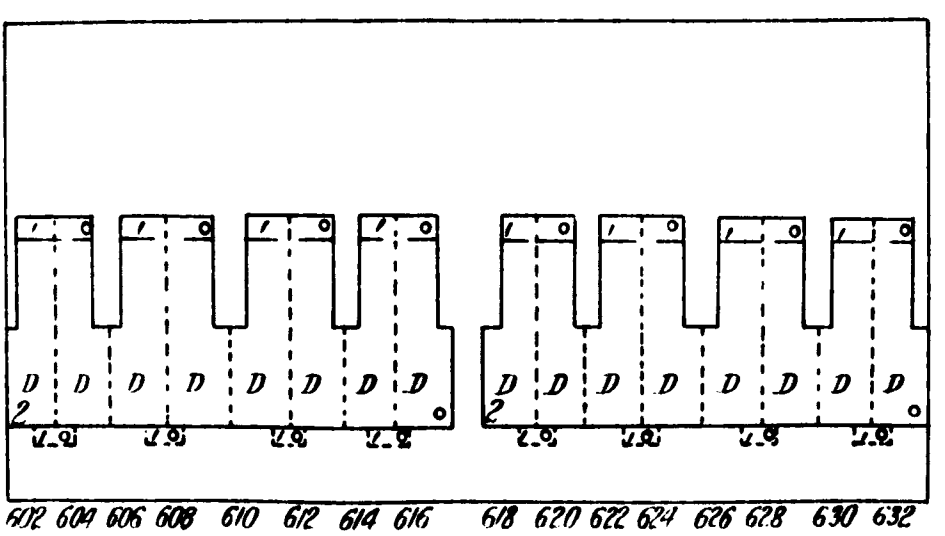
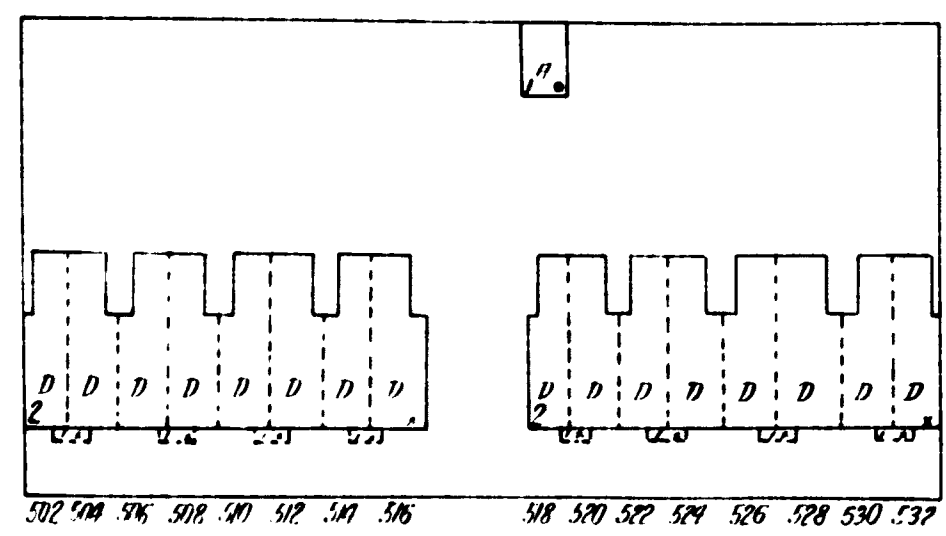
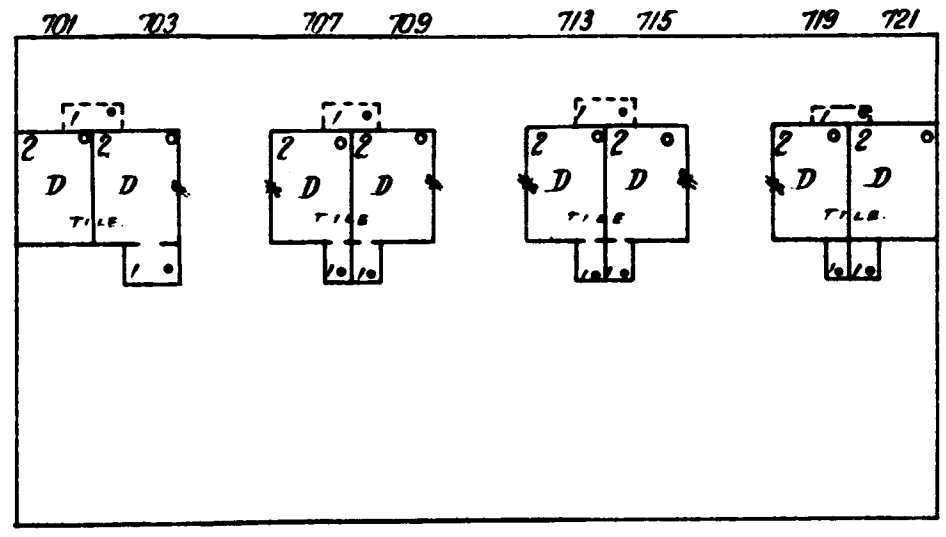

E STREET

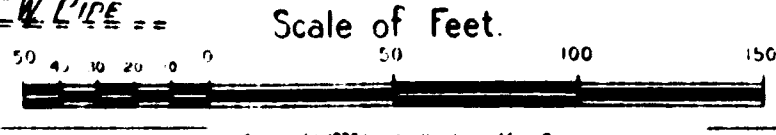

6" W. PIPE

JULY 1926
SPARROWS POINT
MD.

6

6

60'

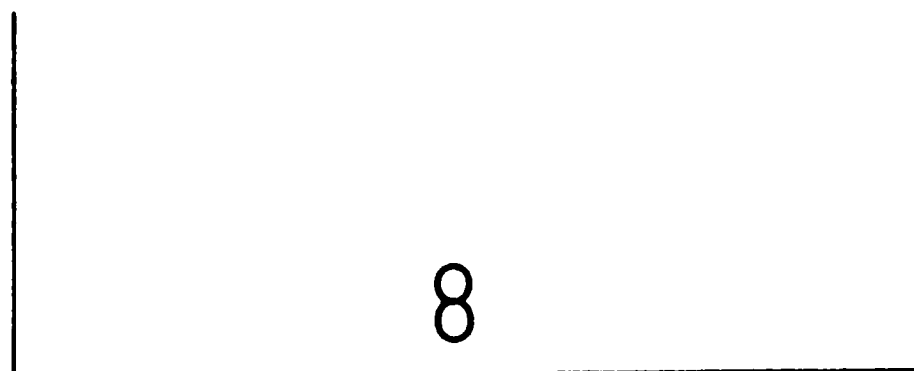
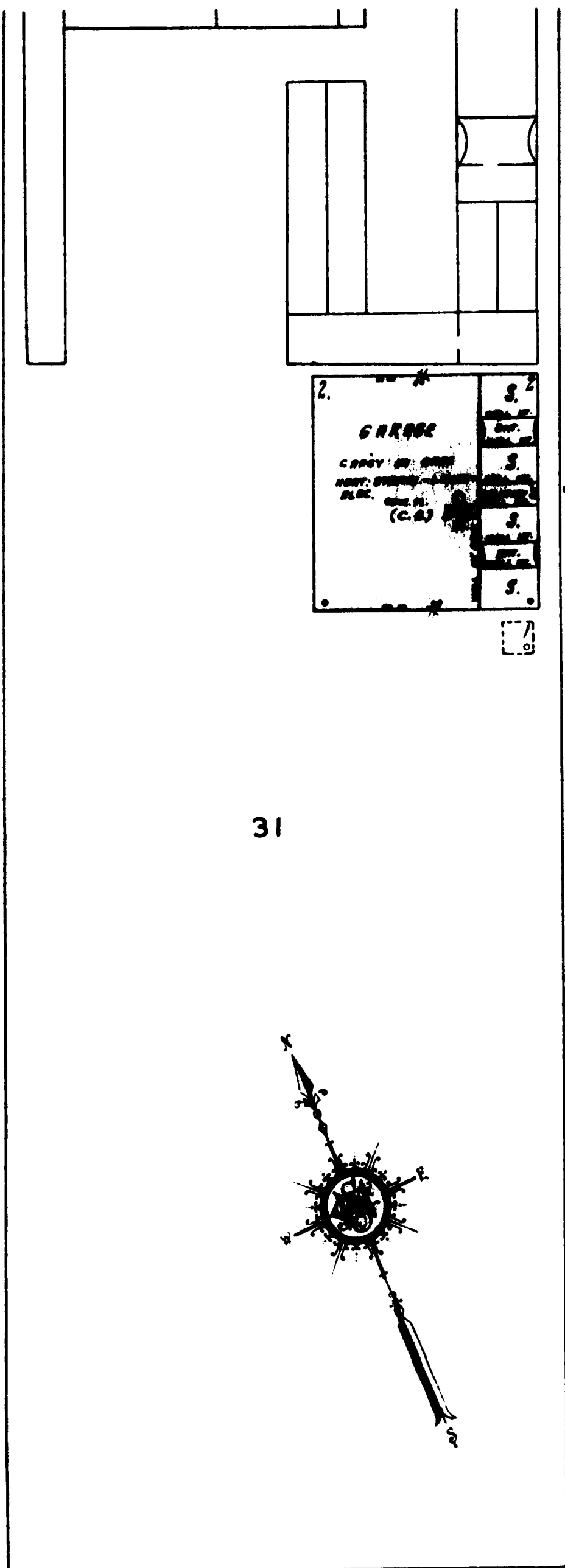

4" W. PIPE 4" W. PIPE 6" W. PIPE

STREET

6" W. PIPE

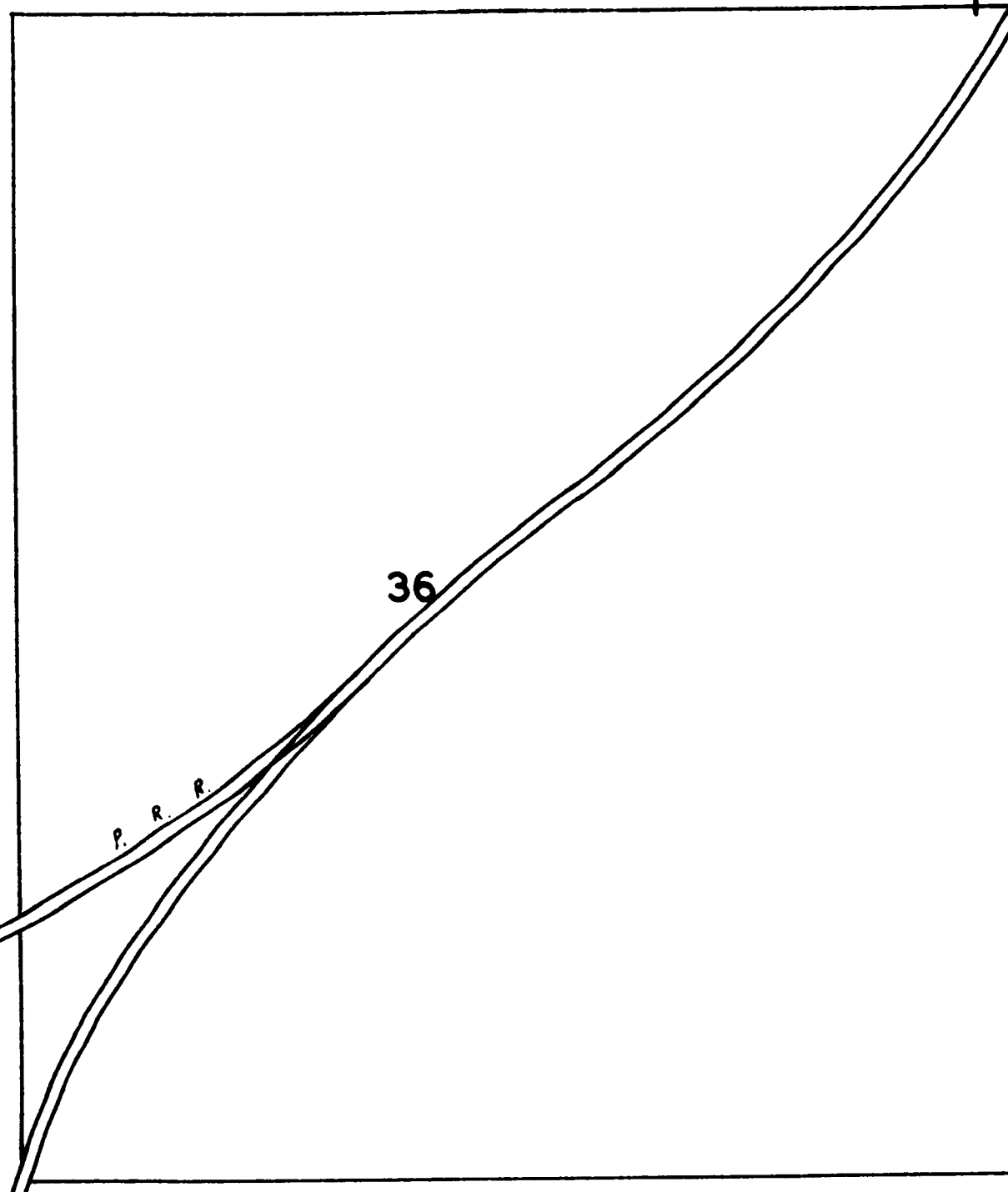
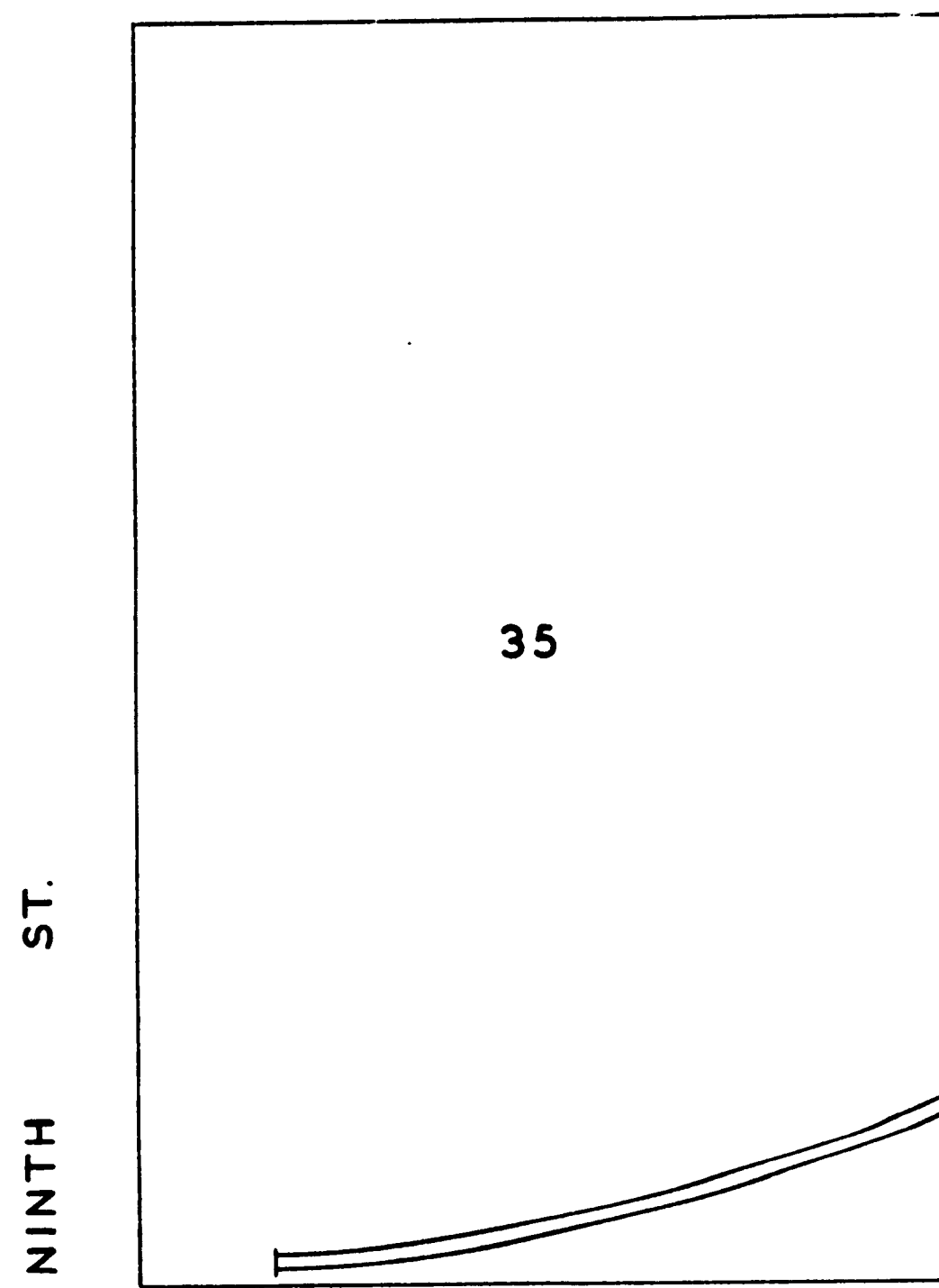
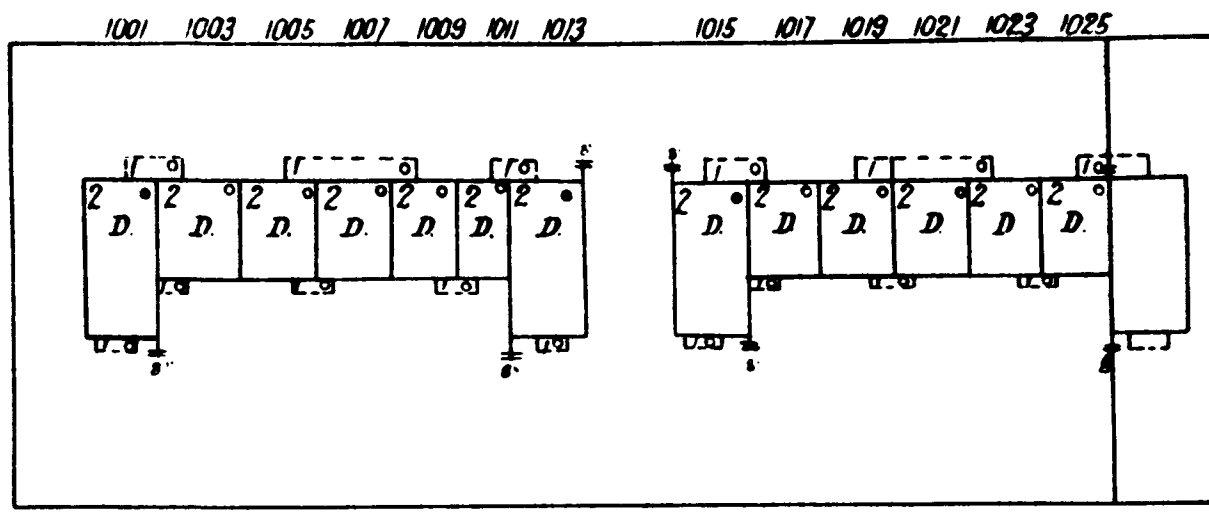
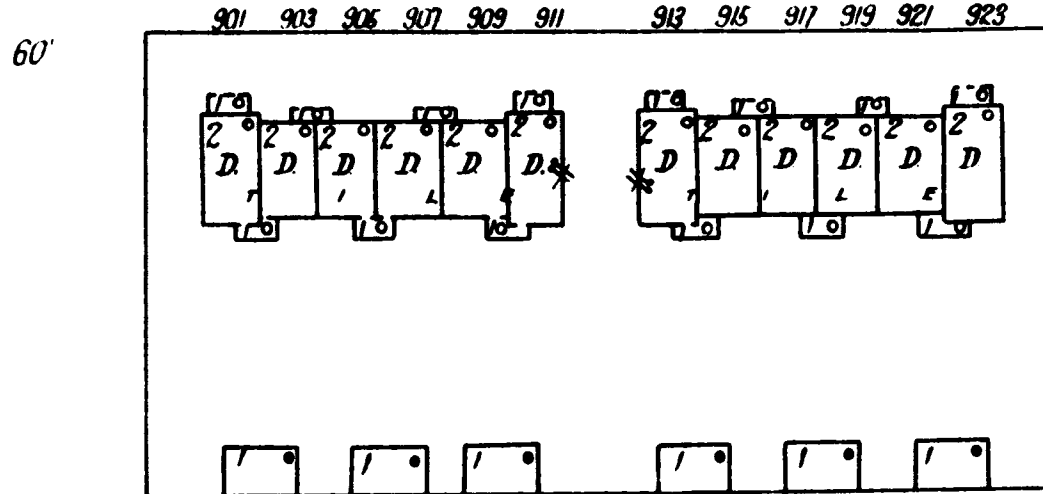

NINTH ST.

TENTH ST.

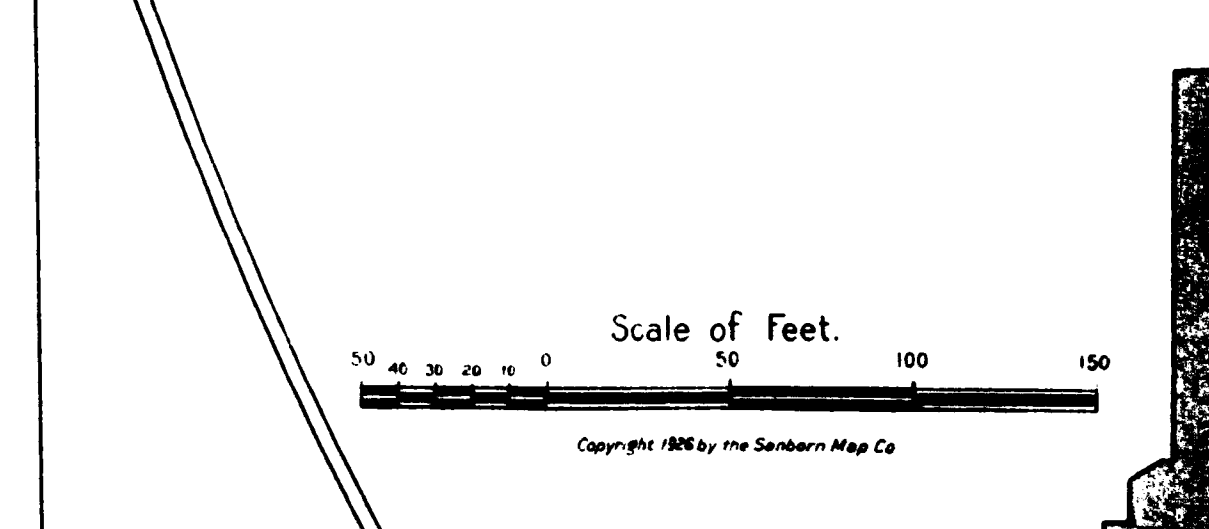
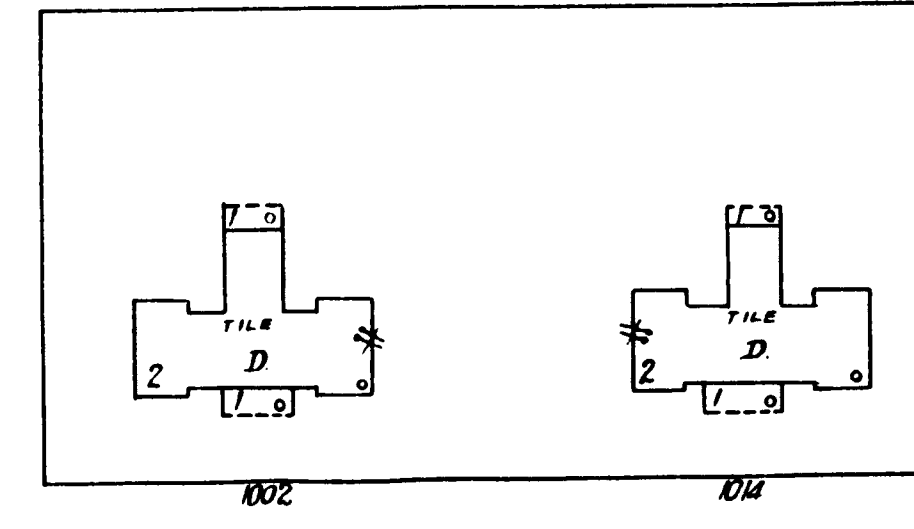
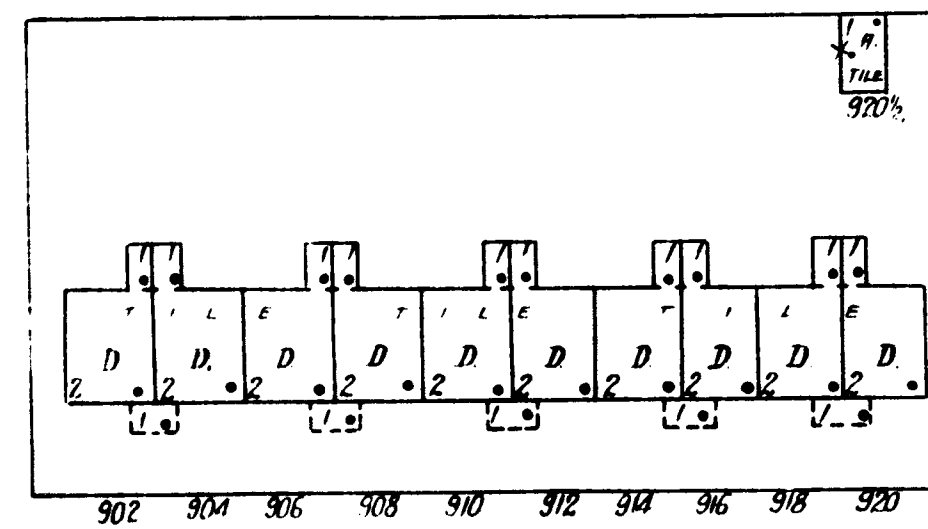
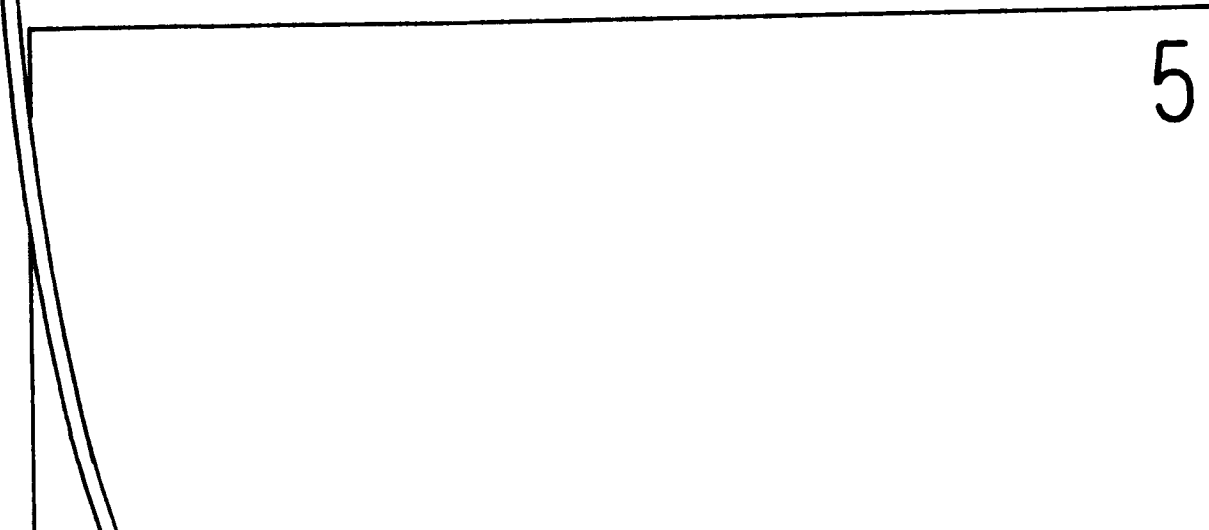
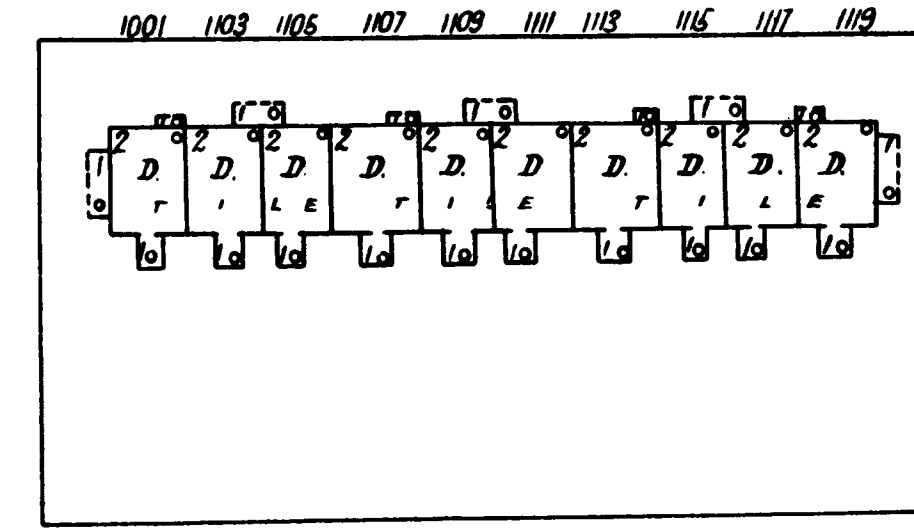
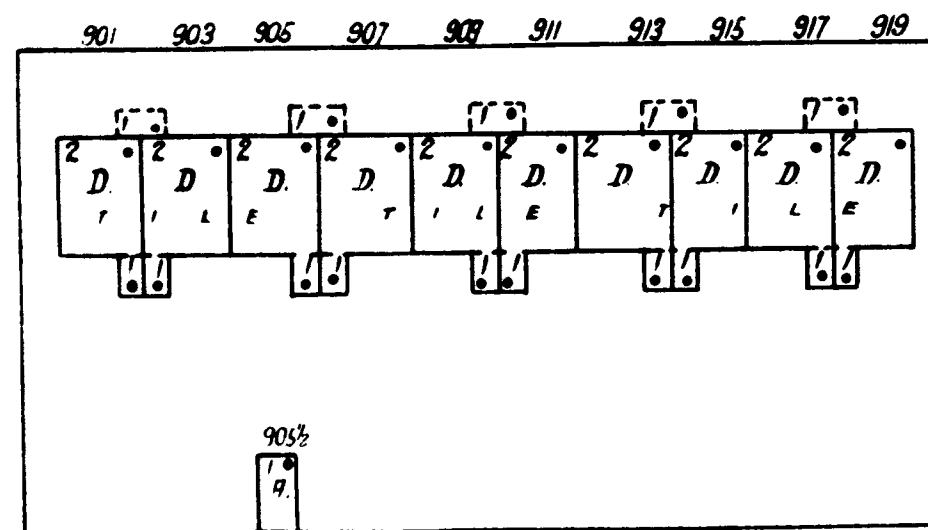
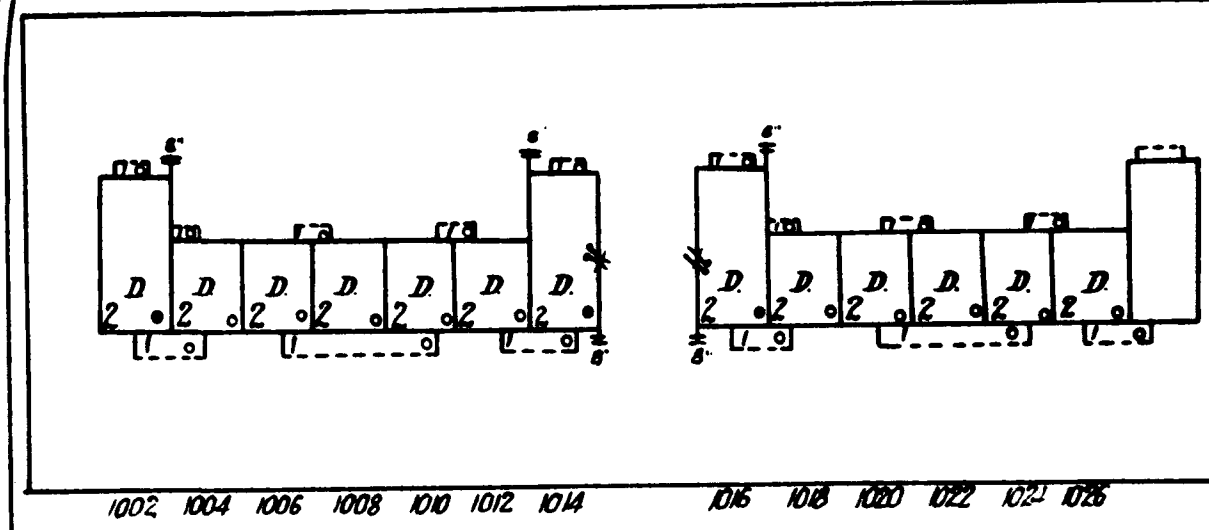
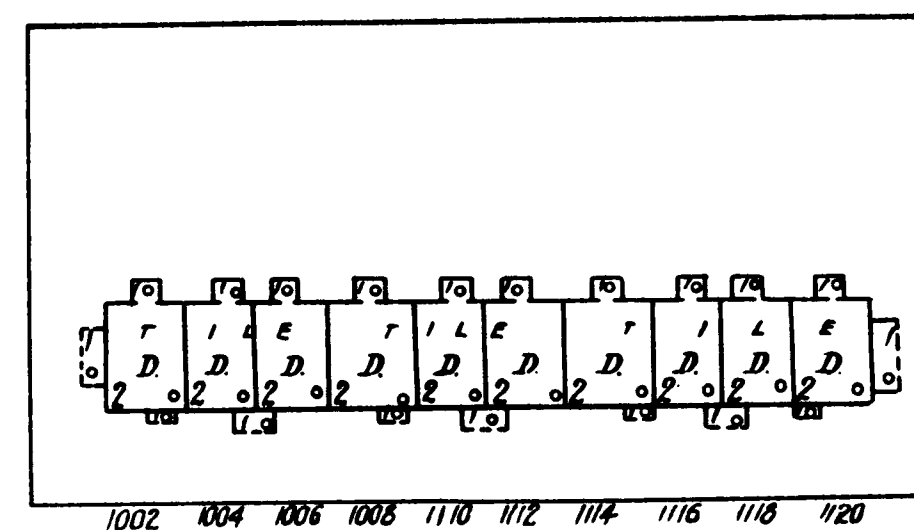
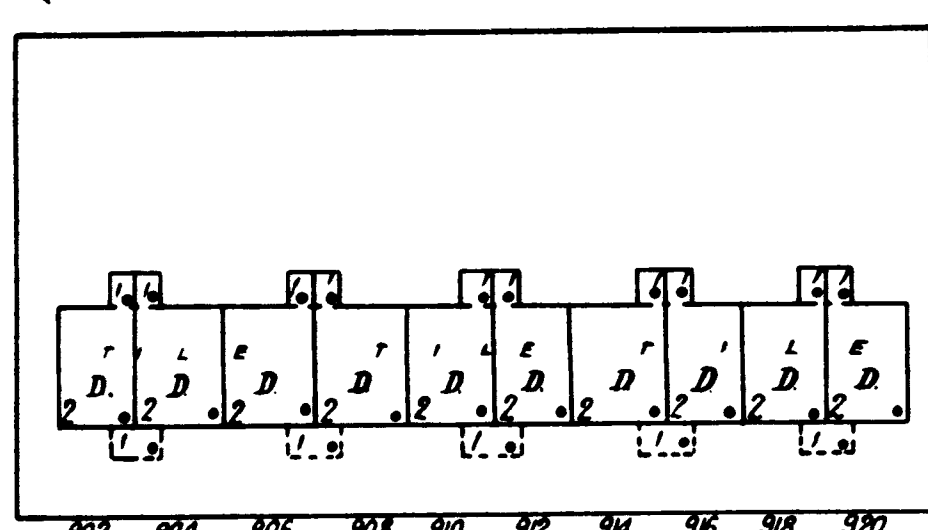

60'

60'

STREET

6" W. PIPE

6" W. PIPE

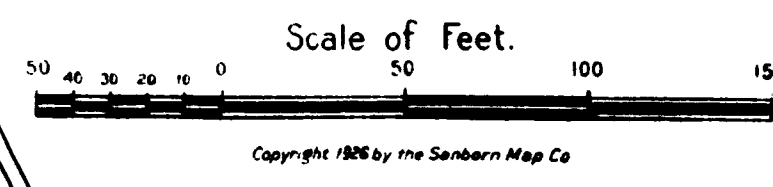
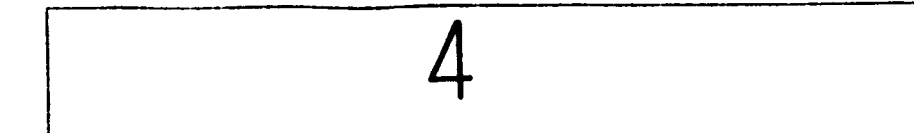

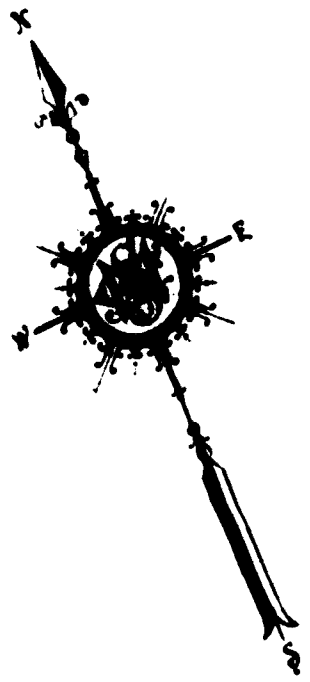

EMPLOYEES' QUARTERS
(COLORED)

15

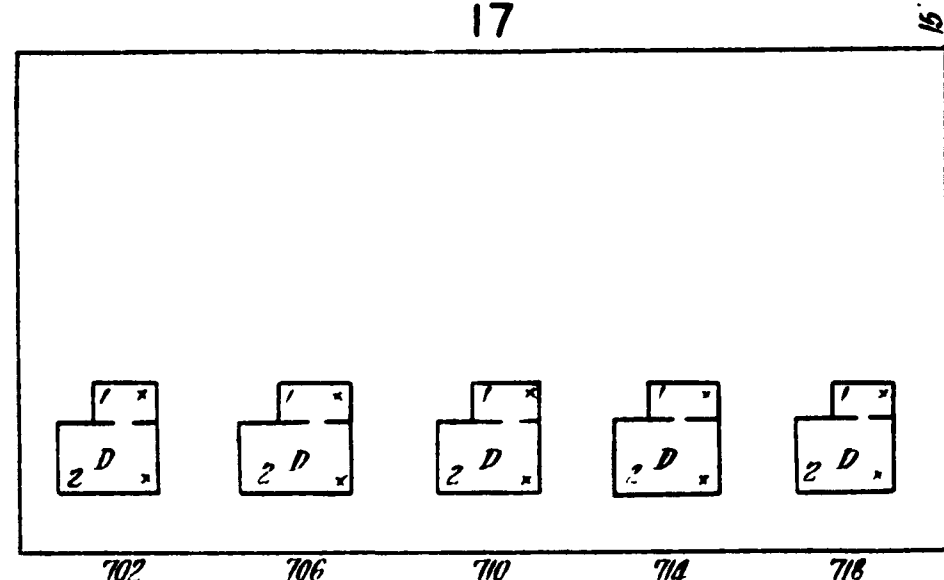
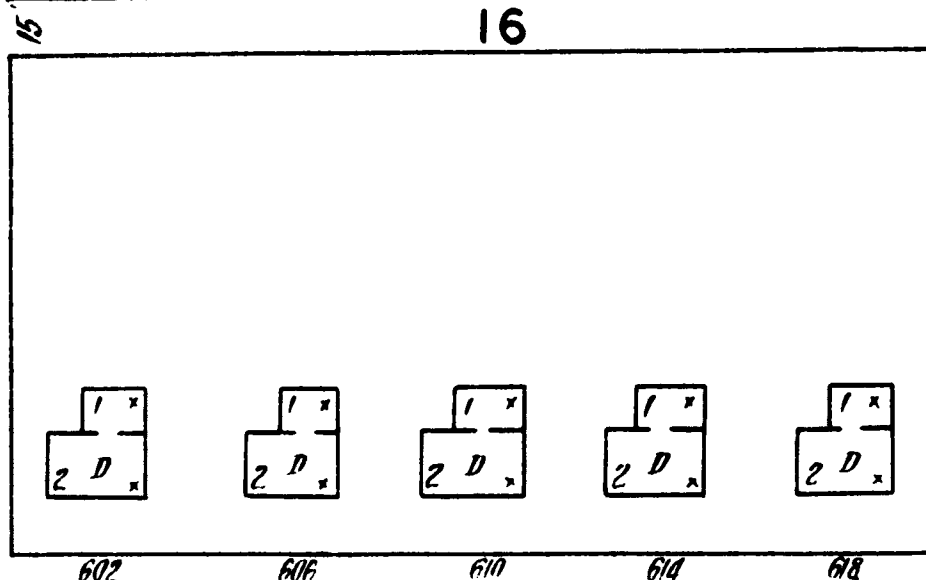
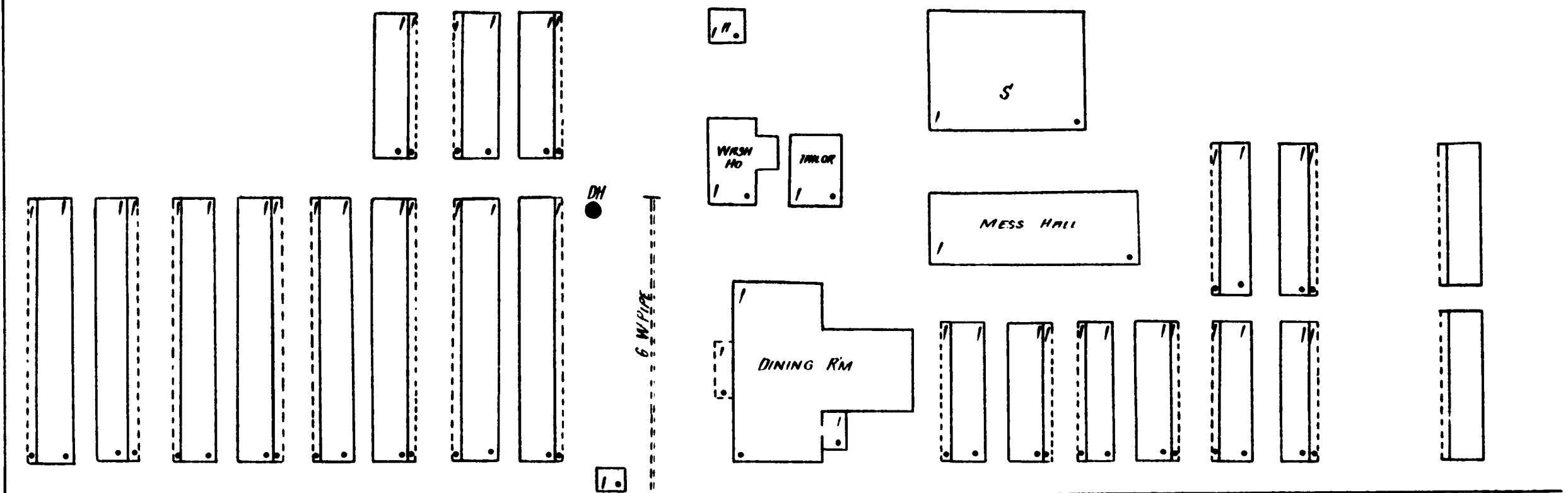
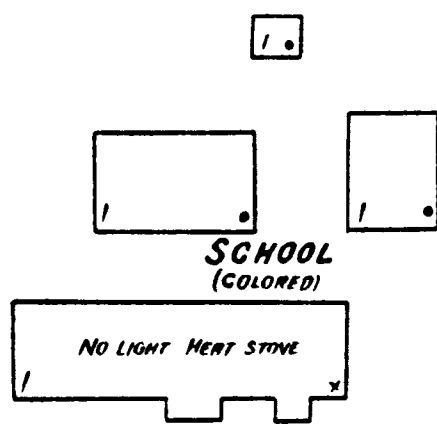

6 W PIPE STREET

21

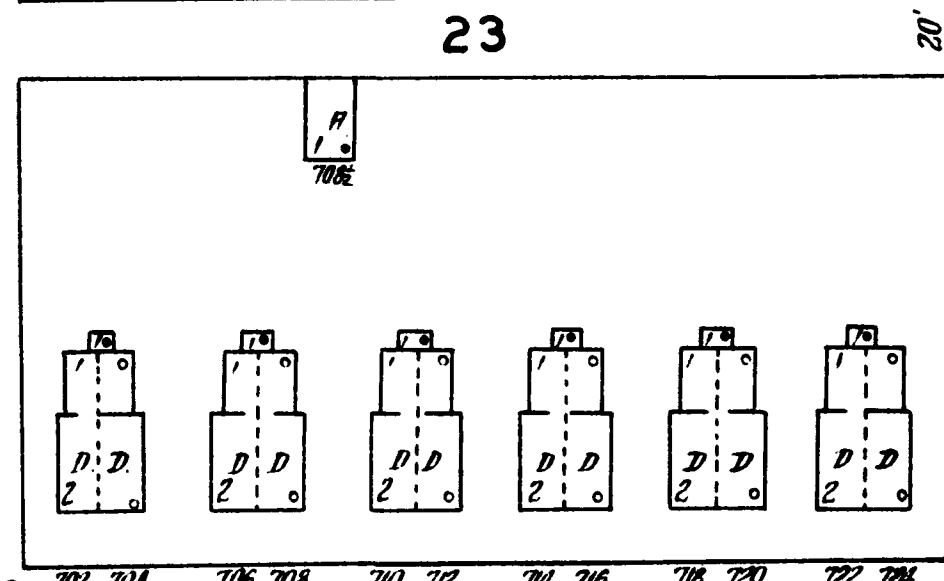
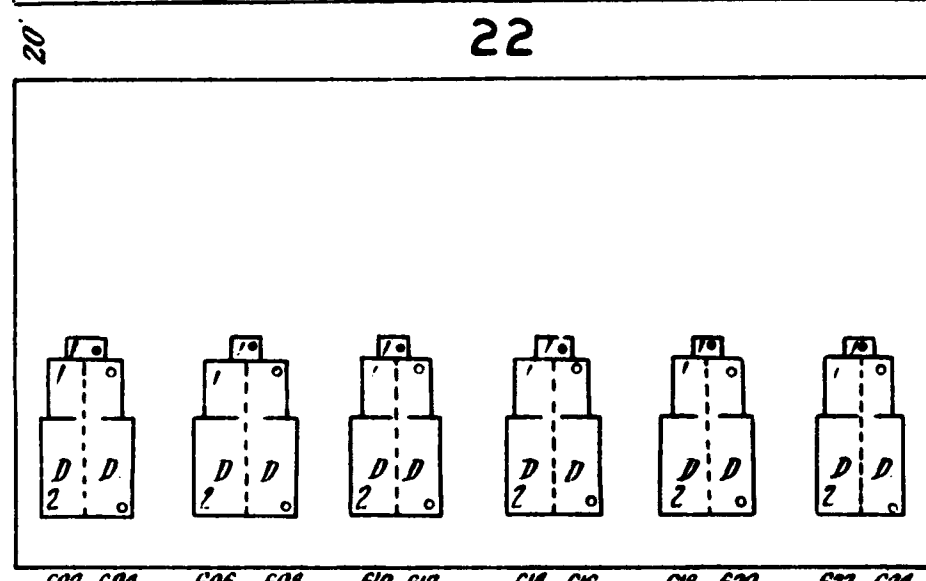
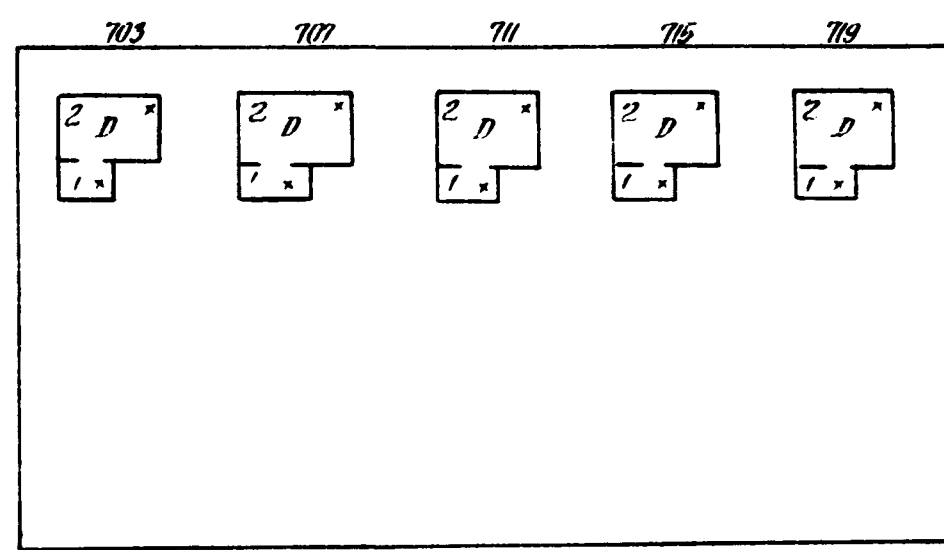
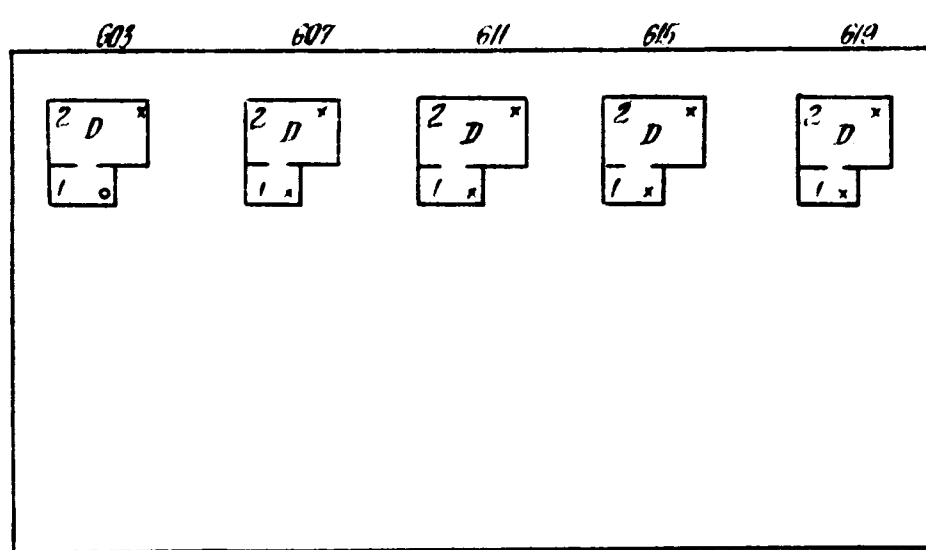

6 W PIPE STREET

28

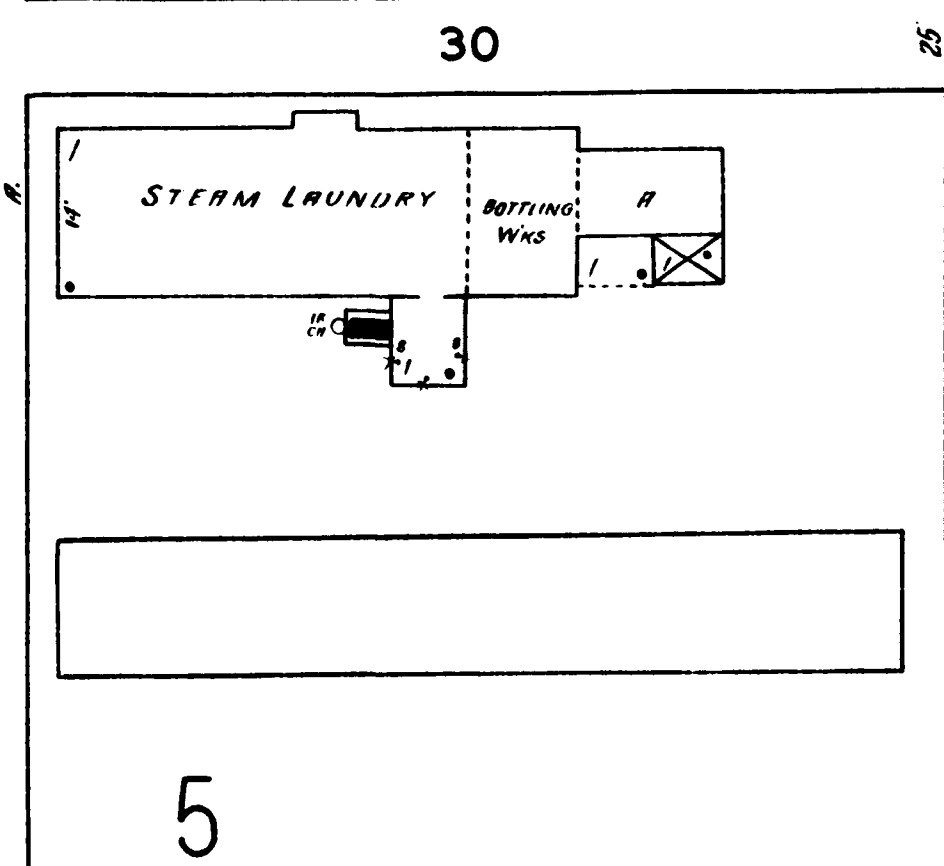
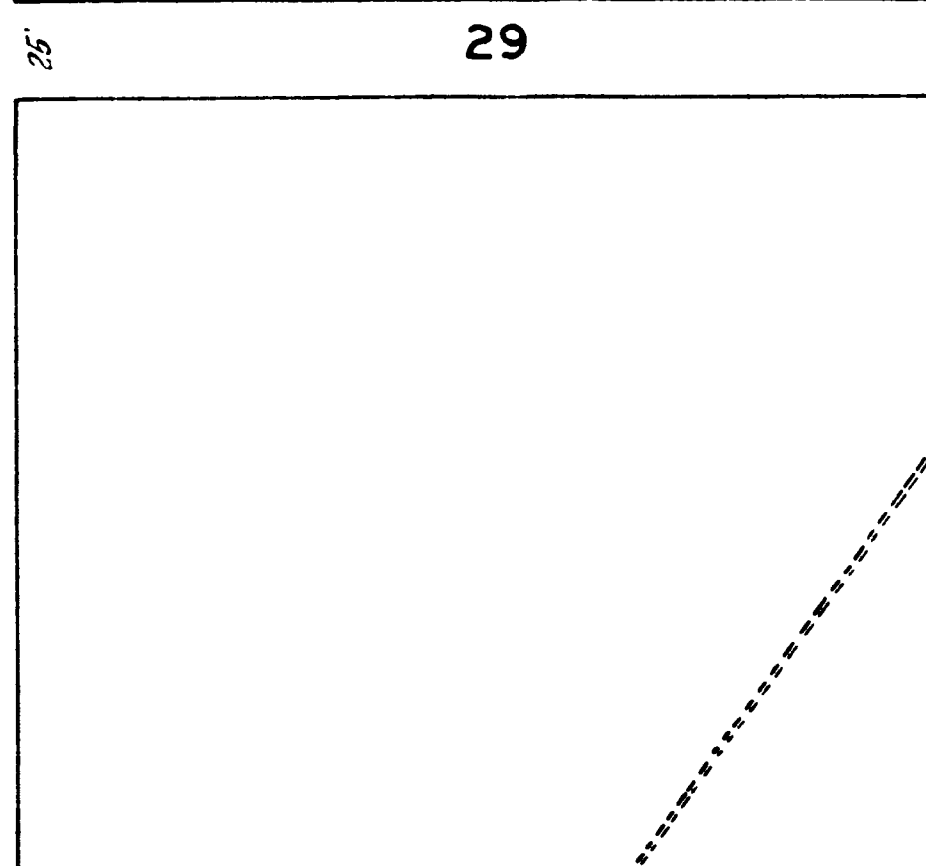
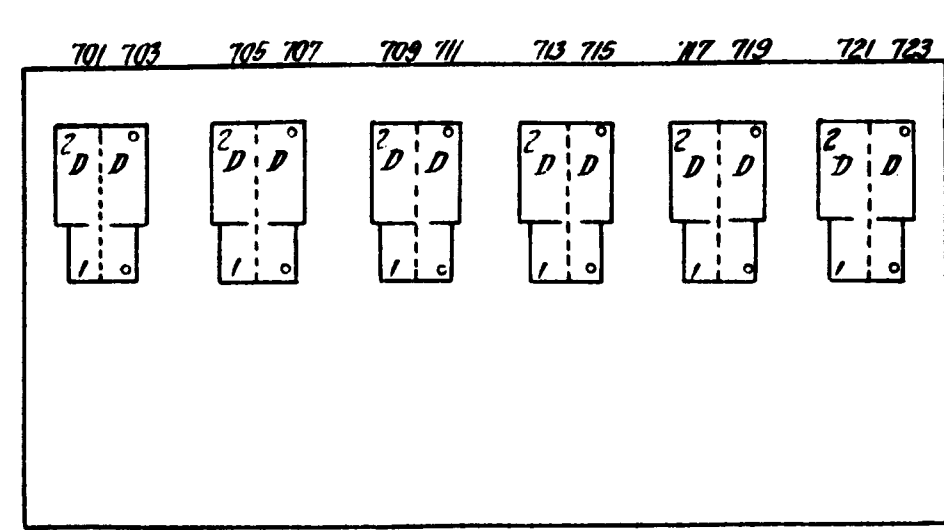
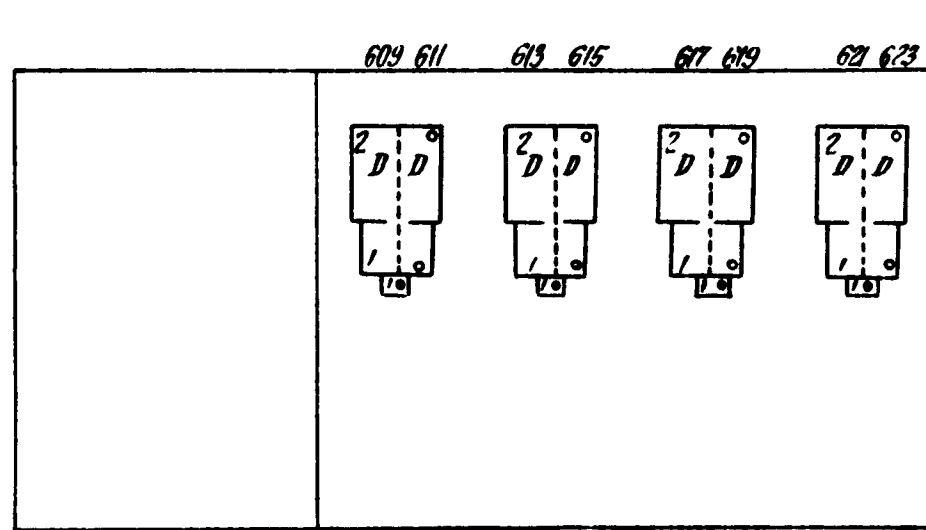

EMPLOYEES' QUARTERS
(COLORED)

STREET

J STREET

I STREET

STREET

Scale of Feet.

Copyright 1926 by the Sanborn Map Co.

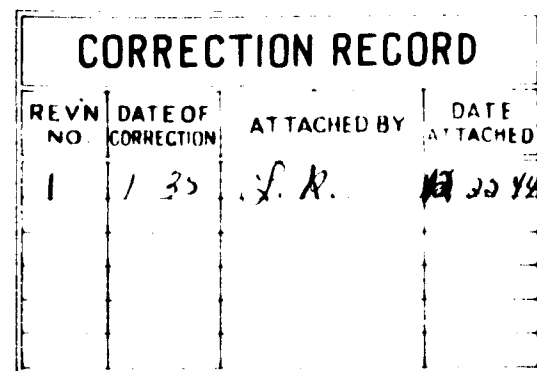

PAVING: Streets paved.
GRADES: Level.
PUBLIC LIGHTS: Electric.

Gravity and direct pressure system of water works owned by Bethlehem Steel Corp'n. Water supply from wells, pumped into 500,000 gallon reservoir and 100,000 gallon standpipe, elevated 160' by 2 Alberger two-stage centrifugal pumps, capacity 1,000 gallons per minute each. 2 Alberger three-stage centrifugal pumps, capacity 1,000 gallons per minute each used for fire pressure only.

6 miles of 4" to 16" water mains. 51 hydrants. Daily consumption 1,500,000 gallons. Fire pressure 80 lbs.

Partly paid. 1 chief, 1 assistant chief, 2 chauffeurs, paid. 100 volunteers. 1 station.

1 Mack triple combination capacity 450 gallons per minute, two 40 gallon chemical tanks, 2000 chemical hose, 1 200' 2 1/2" hose, 1 G. M. C. chemical truck with two 40 gallon chemical tanks, 2000 chemical hose, 1 200' 2 1/2" hose, 14, 30' and 40' extension ladders. 2,000 2 1/2" hose in reserve. Hose houses with hose reels distributed throughout mills and town.

Gamefell fire alarm system. 80 boxes.

No Fire Limits.

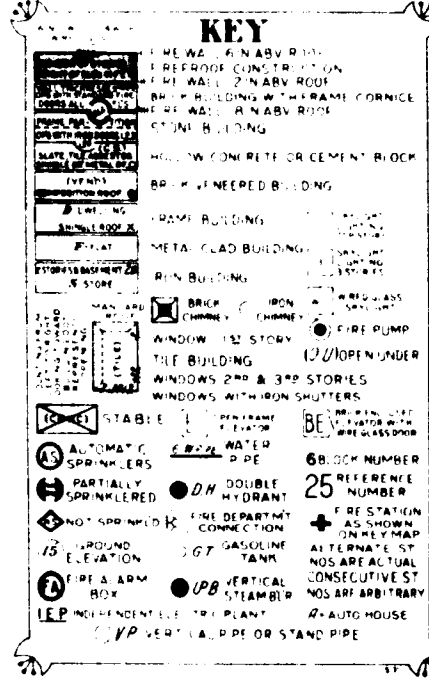
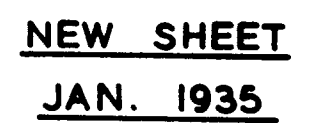

STREETS		SHEET	F	G	H	I	J	K	L	M	N	O	P	Q	R	S	T	U	V	W	X	Y	Z	A	B	C	D	E	F	G	H	I	J	K	L	M	N	O	P	Q	R	S	T	U	V	W	X	Y	Z	A	B	C	D	E	F	G	H	I	J	K	L	M	N	O	P	Q	R	S	T	U	V	W	X	Y	Z	A	B	C	D	E	F	G	H	I	J	K	L	M	N	O	P	Q	R	S	T	U	V	W	X	Y	Z	A	B	C	D	E	F	G	H	I	J	K	L	M	N	O	P	Q	R	S	T	U	V	W	X	Y	Z	A	B	C	D	E	F	G	H	I	J	K	L	M	N	O	P	Q	R	S	T	U	V	W	X	Y	Z	A	B	C	D	E	F	G	H	I	J	K	L	M	N	O	P	Q	R	S	T	U	V	W	X	Y	Z	A	B	C	D	E	F	G	H	I	J	K	L	M	N	O	P	Q	R	S	T	U	V	W	X	Y	Z	A	B	C	D	E	F	G	H	I	J	K	L	M	N	O	P	Q	R	S	T	U	V	W	X	Y	Z	A	B	C	D	E	F	G	H	I	J	K	L	M	N	O	P	Q	R	S	T	U	V	W	X	Y	Z	A	B	C	D	E	F	G	H	I	J	K	L	M	N	O	P	Q	R	S	T	U	V	W	X	Y	Z	A	B	C	D	E	F	G	H	I	J	K	L	M	N	O	P	Q	R	S	T	U	V	W	X	Y	Z	A	B	C	D	E	F	G	H	I	J	K	L	M	N	O	P	Q	R	S	T	U	V	W	X	Y	Z	A	B	C	D	E	F	G	H	I	J	K	L	M	N	O	P	Q	R	S	T	U	V	W	X	Y	Z	A	B	C	D	E	F	G	H	I	J	K	L	M	N	O	P	Q	R	S	T	U	V	W	X	Y	Z	A	B	C	D	E	F	G	H	I	J	K	L	M	N	O	P	Q	R	S	T	U	V	W	X	Y	Z	A	B	C	D	E	F	G	H	I	J	K	L	M	N	O	P	Q	R	S	T	U	V	W	X	Y	Z	A	B	C	D	E	F	G
----------------	--	--------------	----------	----------	----------	----------	----------	----------	----------	----------	----------	----------	----------	----------	----------	----------	----------	----------	----------	----------	----------	----------	----------	----------	----------	----------	----------	----------	----------	----------	----------	----------	----------	----------	----------	----------	----------	----------	----------	----------	----------	----------	----------	----------	----------	----------	----------	----------	----------	----------	----------	----------	----------	----------	----------	----------	----------	----------	----------	----------	----------	----------	----------	----------	----------	----------	----------	----------	----------	----------	----------	----------	----------	----------	----------	----------	----------	----------	----------	----------	----------	----------	----------	----------	----------	----------	----------	----------	----------	----------	----------	----------	----------	----------	----------	----------	----------	----------	----------	----------	----------	----------	----------	----------	----------	----------	----------	----------	----------	----------	----------	----------	----------	----------	----------	----------	----------	----------	----------	----------	----------	----------	----------	----------	----------	----------	----------	----------	----------	----------	----------	----------	----------	----------	----------	----------	----------	----------	----------	----------	----------	----------	----------	----------	----------	----------	----------	----------	----------	----------	----------	----------	----------	----------	----------	----------	----------	----------	----------	----------	----------	----------	----------	----------	----------	----------	----------	----------	----------	----------	----------	----------	----------	----------	----------	----------	----------	----------	----------	----------	----------	----------	----------	----------	----------	----------	----------	----------	----------	----------	----------	----------	----------	----------	----------	----------	----------	----------	----------	----------	----------	----------	----------	----------	----------	----------	----------	----------	----------	----------	----------	----------	----------	----------	----------	----------	----------	----------	----------	----------	----------	----------	----------	----------	----------	----------	----------	----------	----------	----------	----------	----------	----------	----------	----------	----------	----------	----------	----------	----------	----------	----------	----------	----------	----------	----------	----------	----------	----------	----------	----------	----------	----------	----------	----------	----------	----------	----------	----------	----------	----------	----------	----------	----------	----------	----------	----------	----------	----------	----------	----------	----------	----------	----------	----------	----------	----------	----------	----------	----------	----------	----------	----------	----------	----------	----------	----------	----------	----------	----------	----------	----------	----------	----------	----------	----------	----------	----------	----------	----------	----------	----------	----------	----------	----------	----------	----------	----------	----------	----------	----------	----------	----------	----------	----------	----------	----------	----------	----------	----------	----------	----------	----------	----------	----------	----------	----------	----------	----------	----------	----------	----------	----------	----------	----------	----------	----------	----------	----------	----------	----------	----------	----------	----------	----------	----------	----------	----------	----------	----------	----------	----------	----------	----------	----------	----------	----------	----------	----------	----------	----------	----------	----------	----------	----------	----------	----------	----------	----------	----------	----------	----------	----------	----------	----------	----------	----------	----------	----------	----------	----------	----------	----------	----------	----------	----------	----------	----------	----------	----------	----------	----------	----------	----------	----------	----------	----------	----------	----------	----------	----------	----------	----------	----------	----------	----------	----------	----------	----------	----------	----------	----------	----------	----------	----------	----------	----------	----------	----------	----------	----------	----------	----------	----------	----------	----------	----------	----------	----------	----------	----------	----------	----------	----------	----------	----------	----------	----------	----------	----------	----------	----------	----------	----------	----------	----------

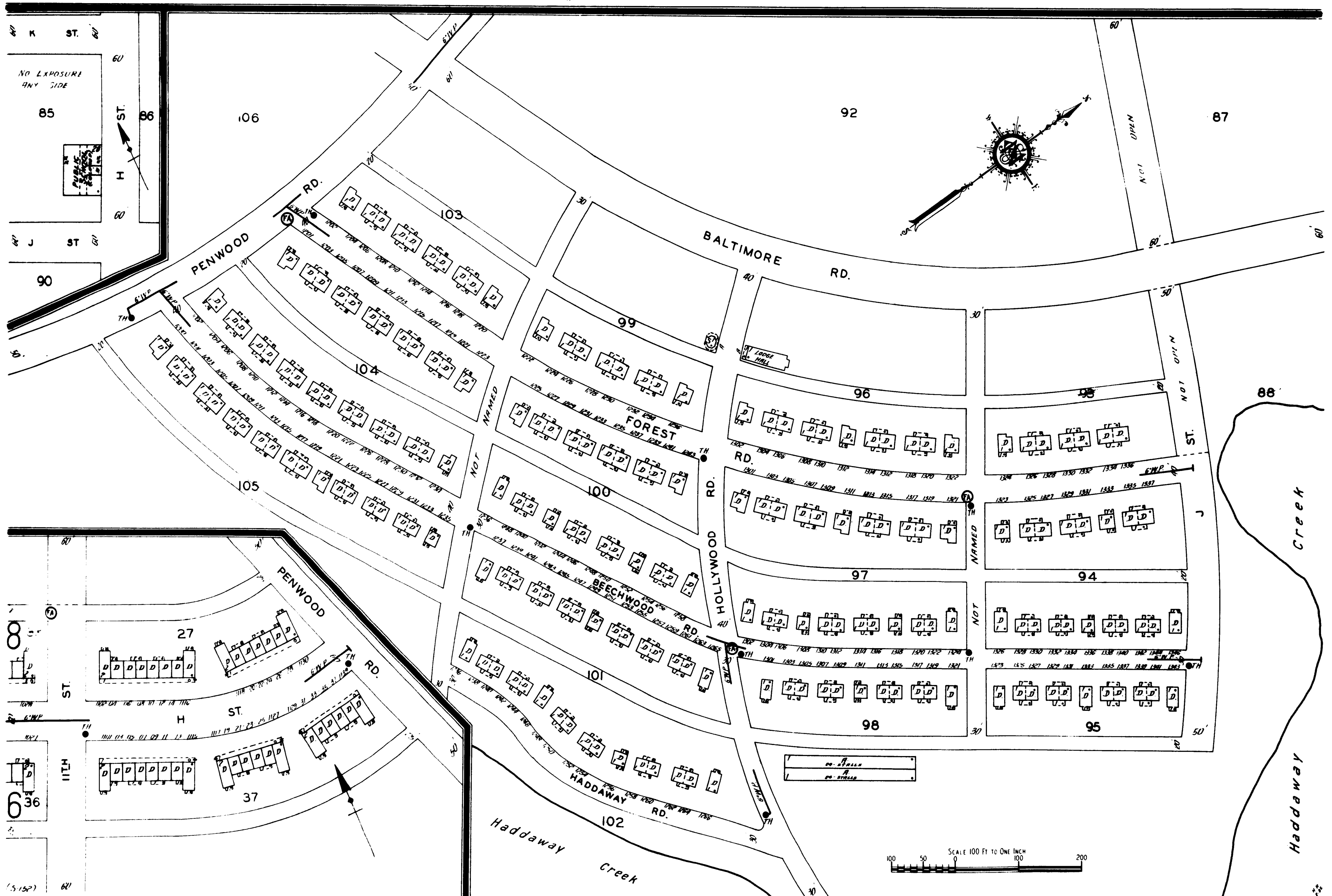

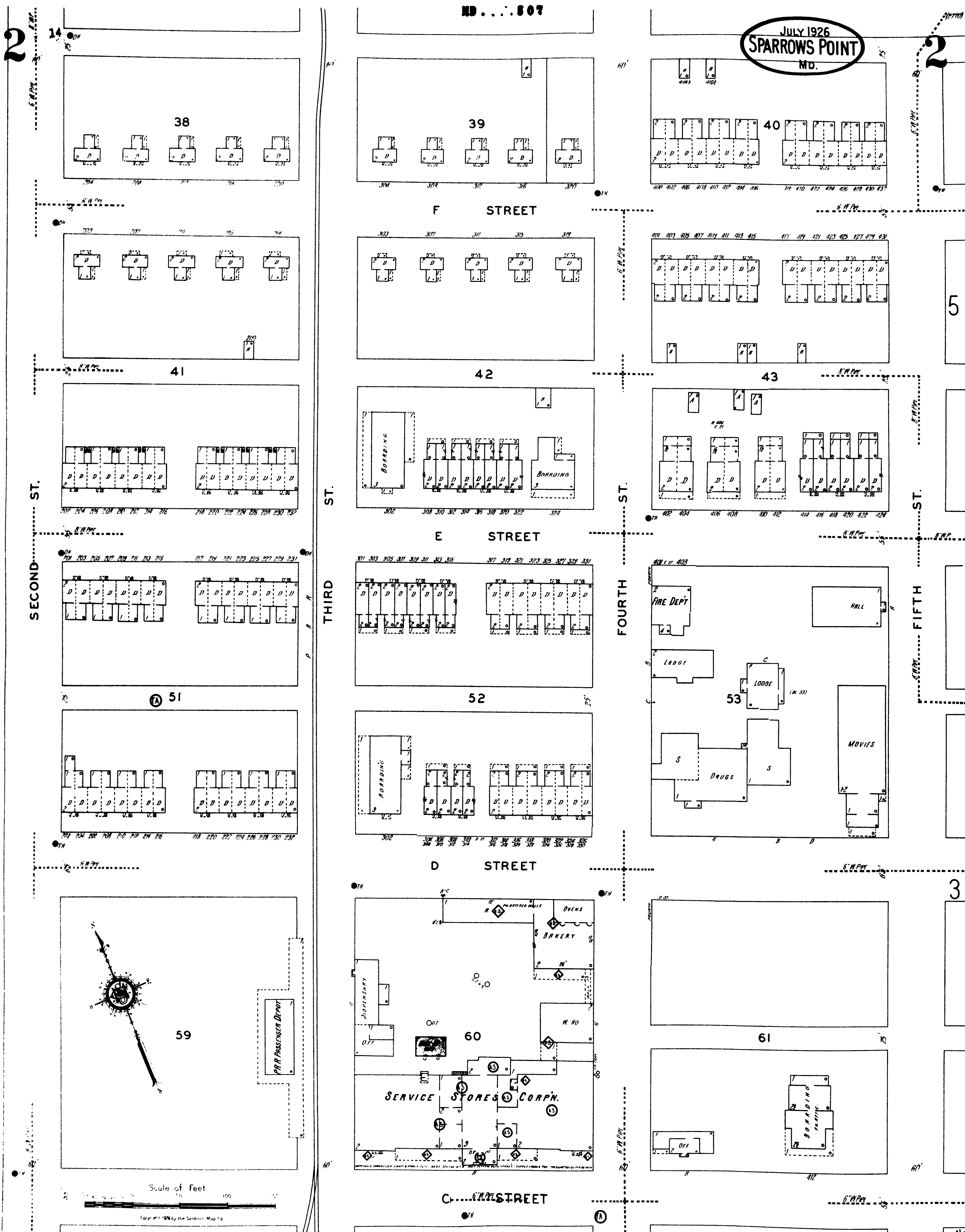

MD... 507 5

JULY 1926
SPARROWS POINT
MD.

(2770)

15 3

E. STREET

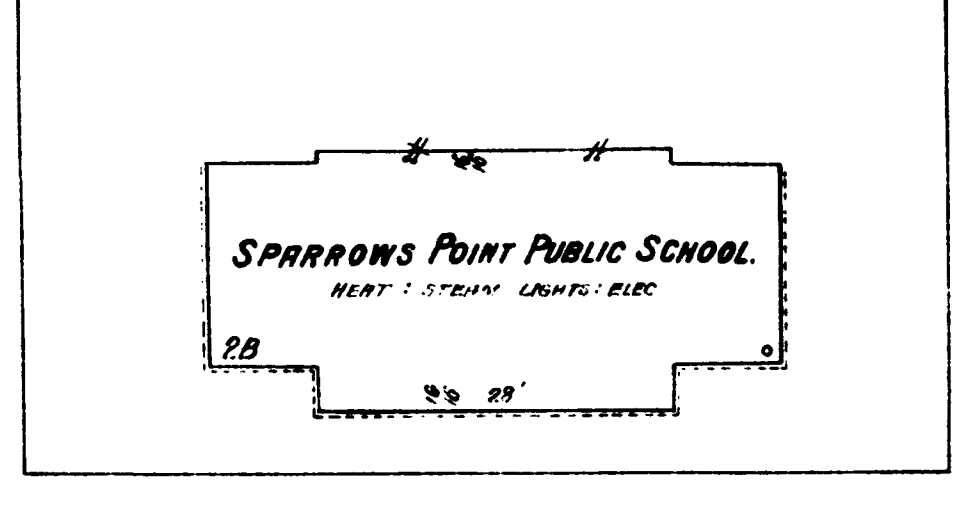
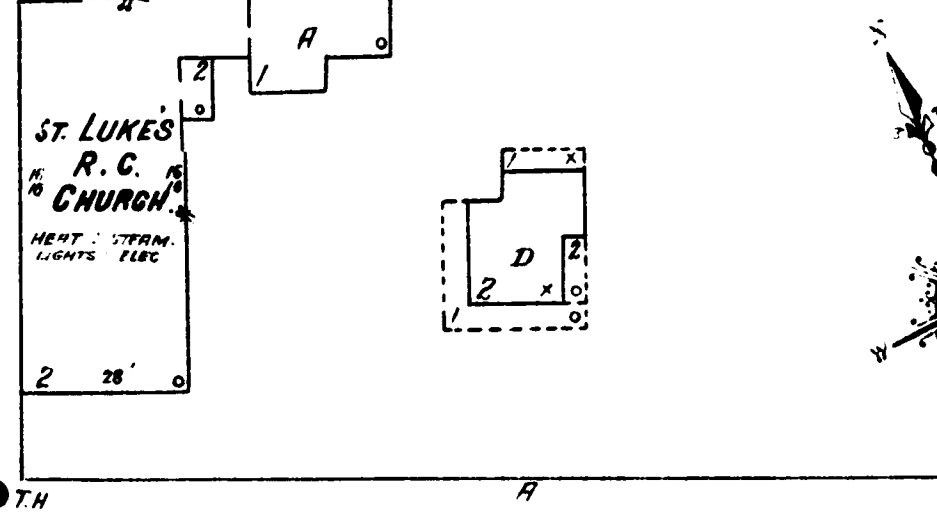
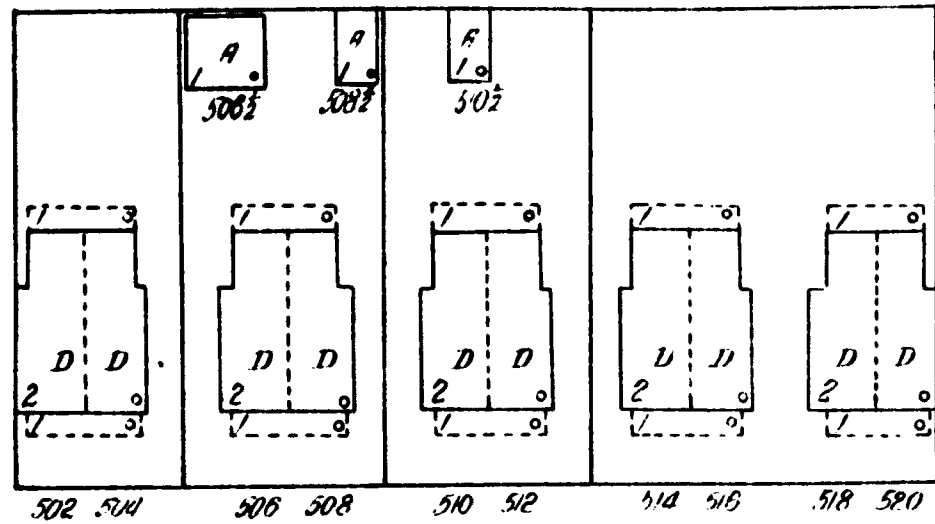
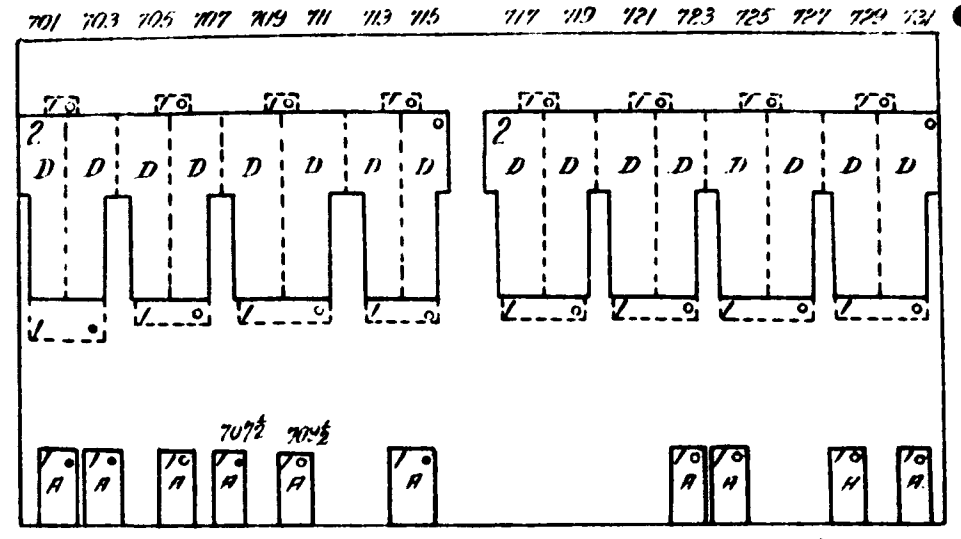
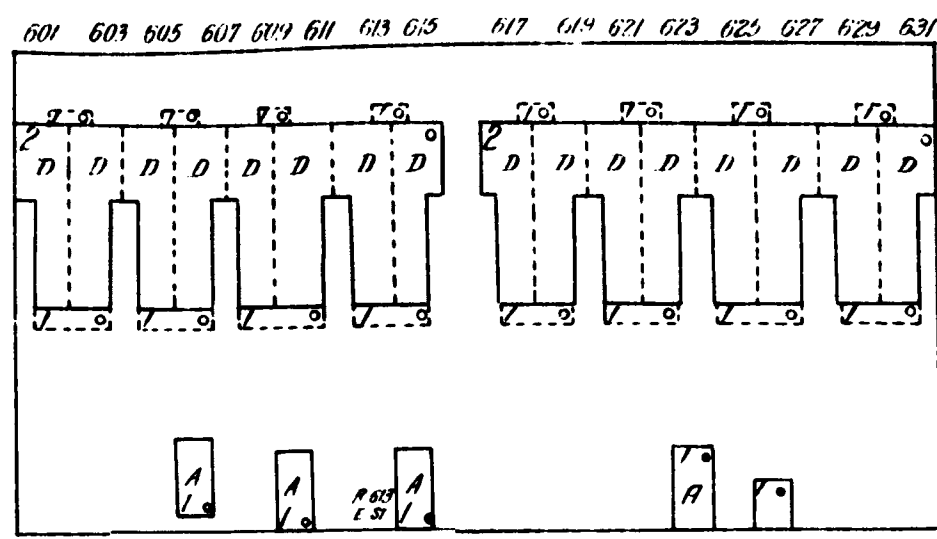
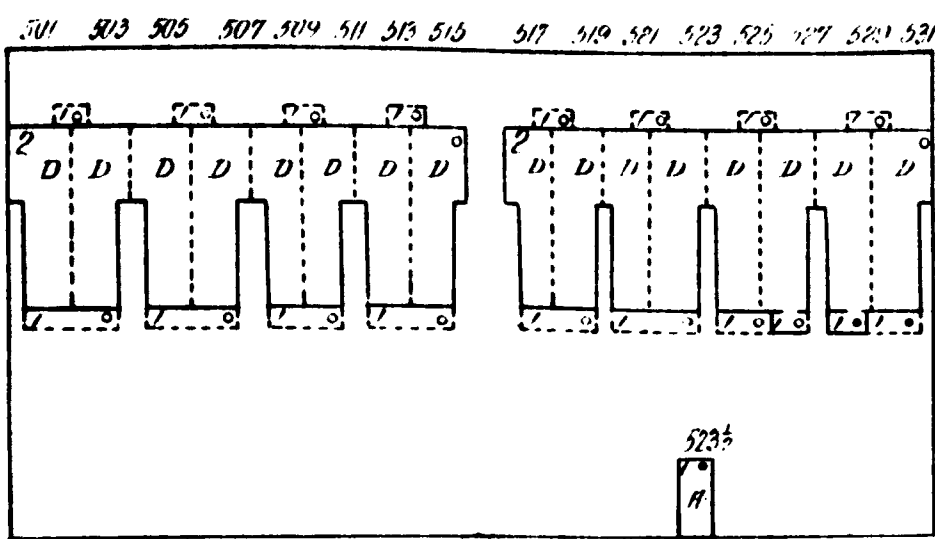

D. STREET

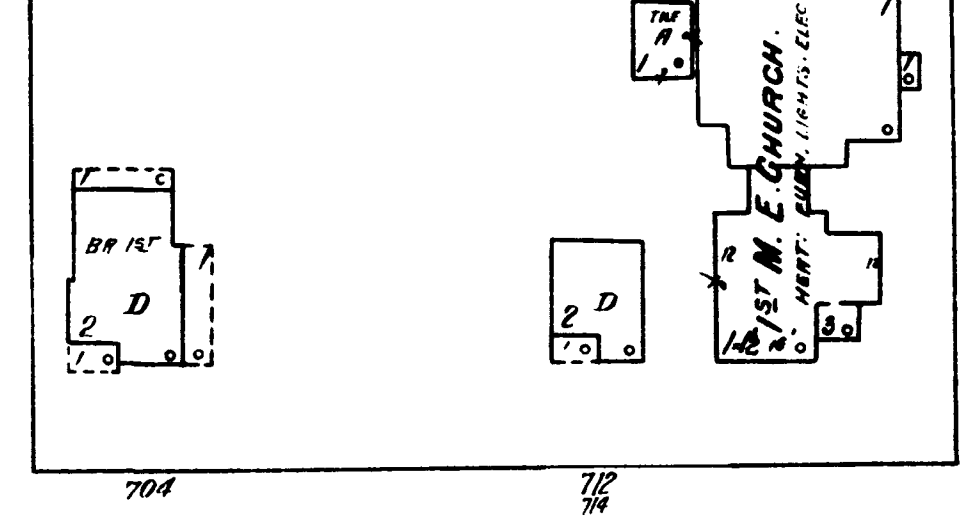
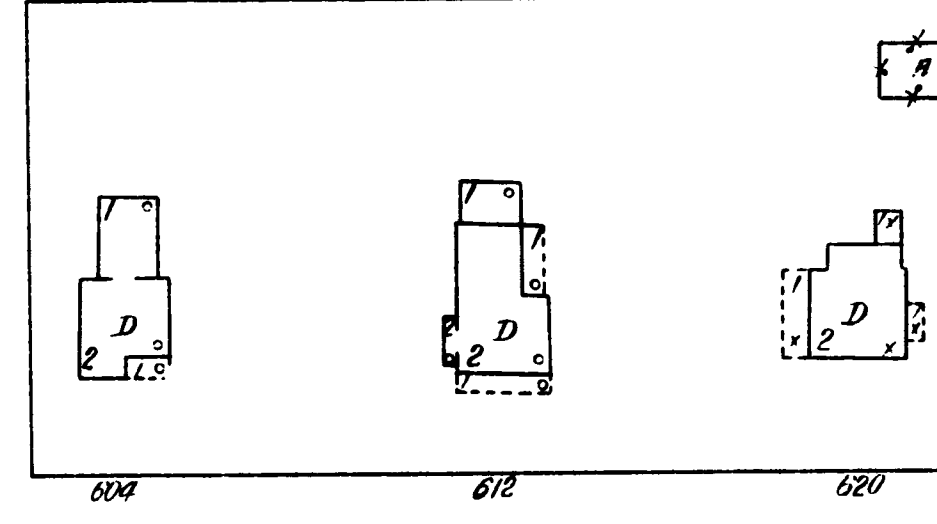
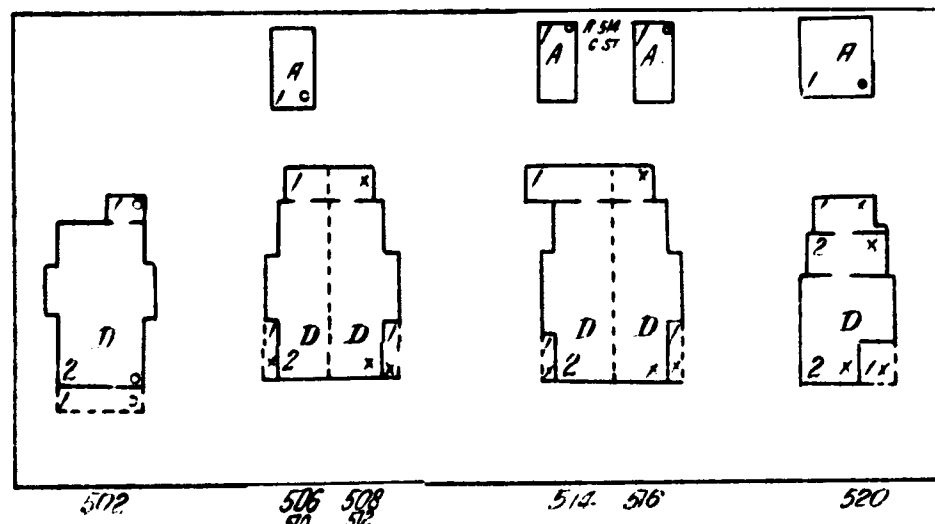
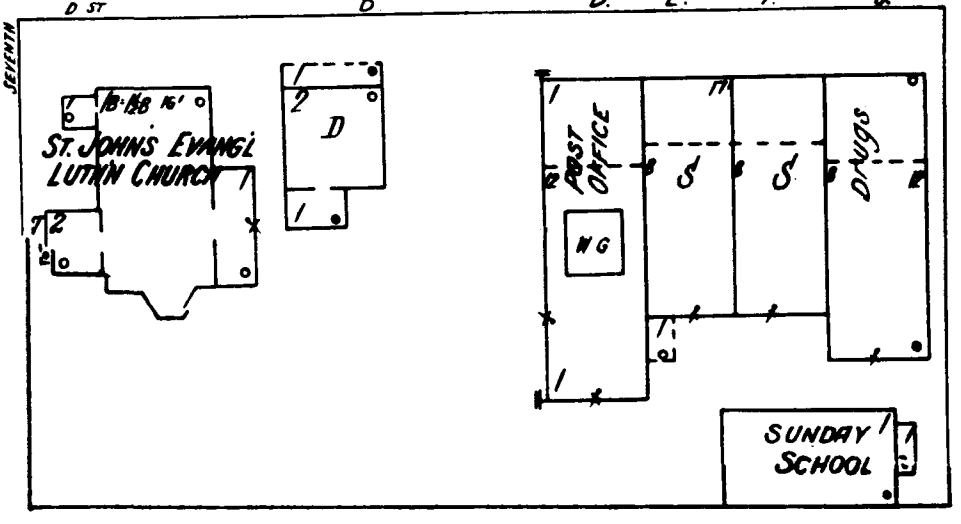
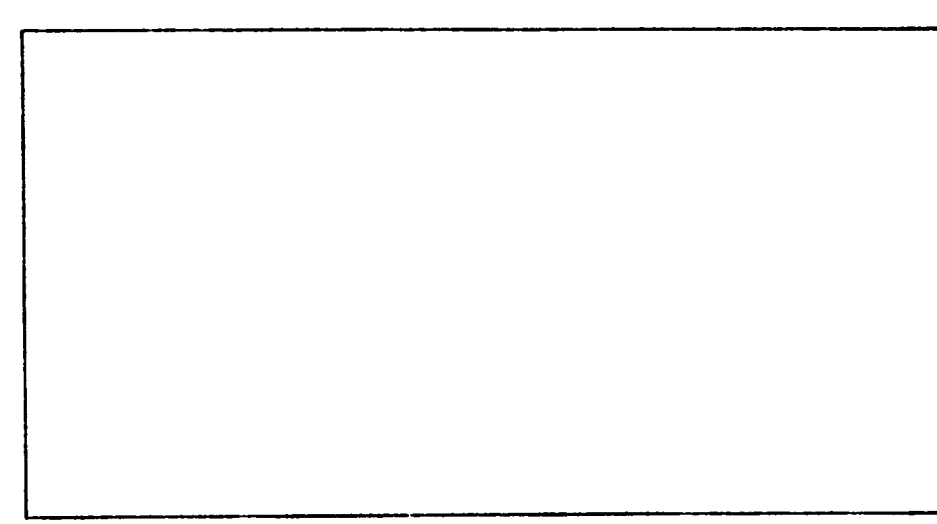
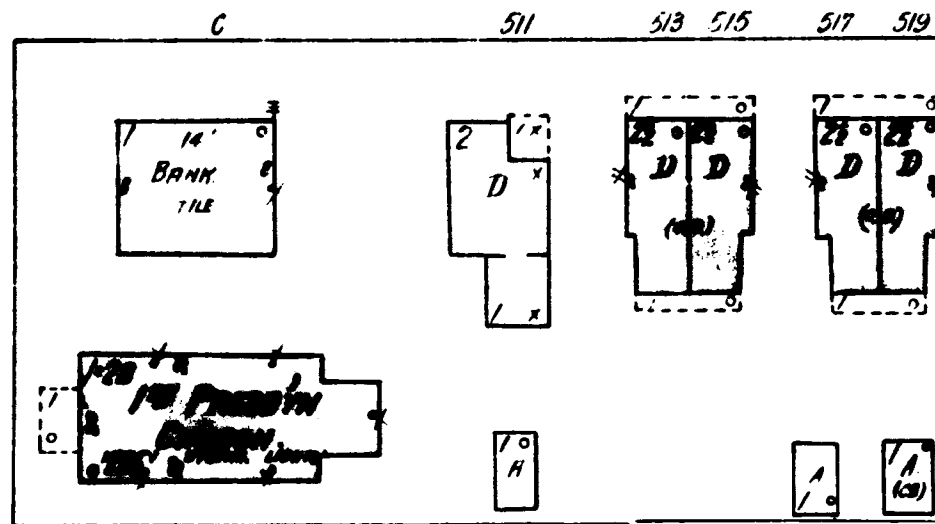

C. STREET

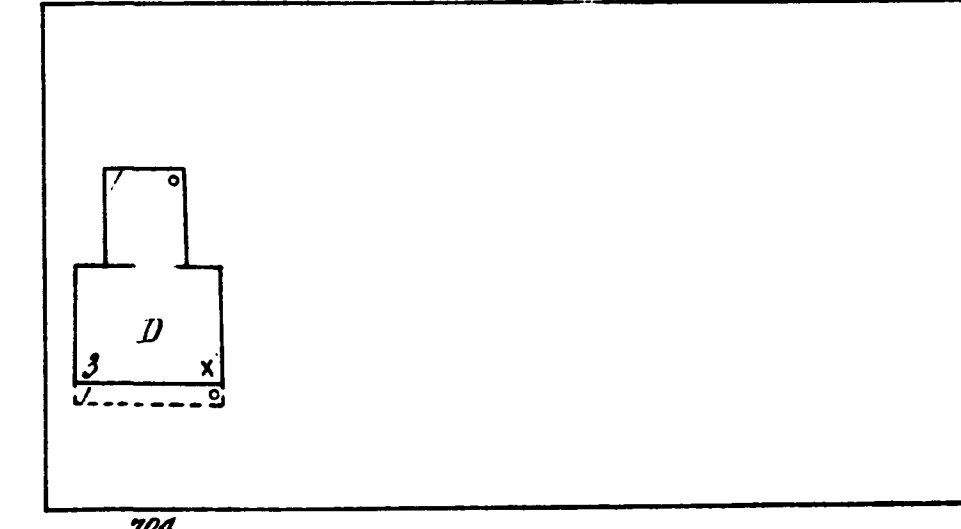
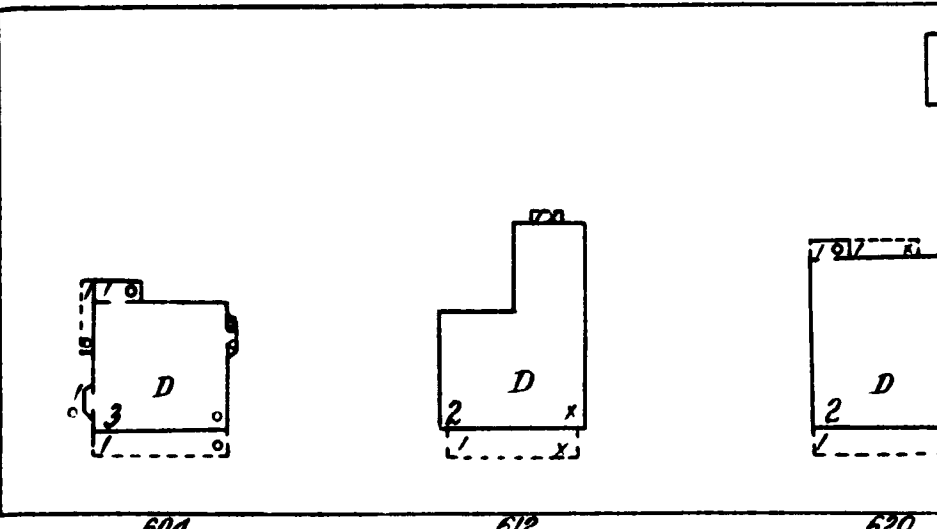
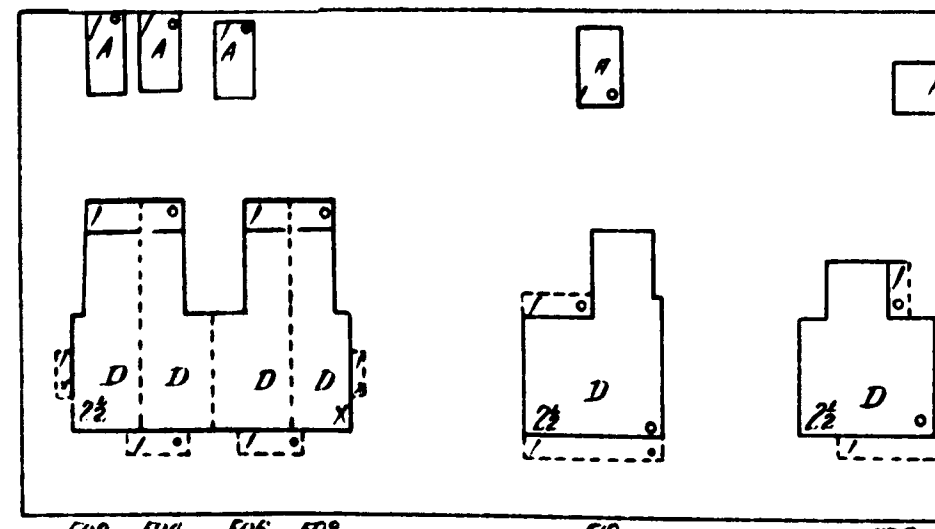
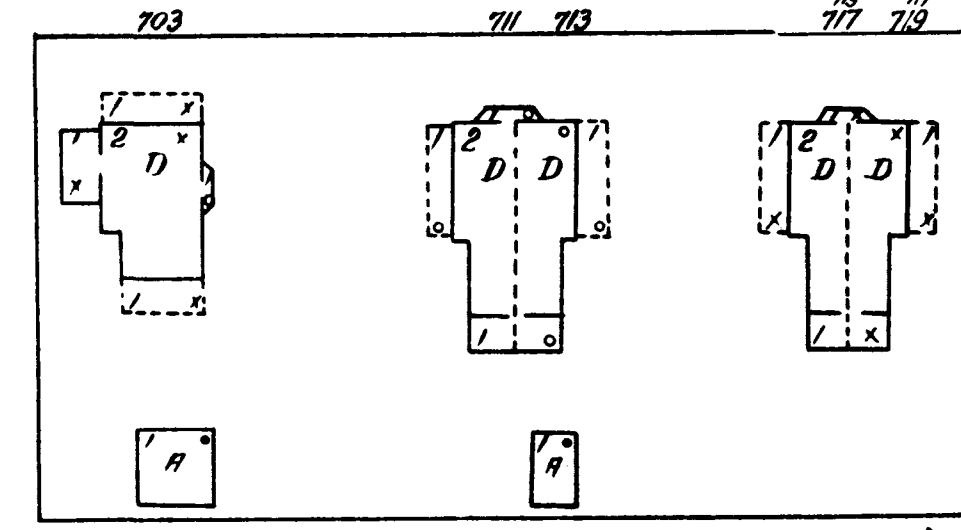
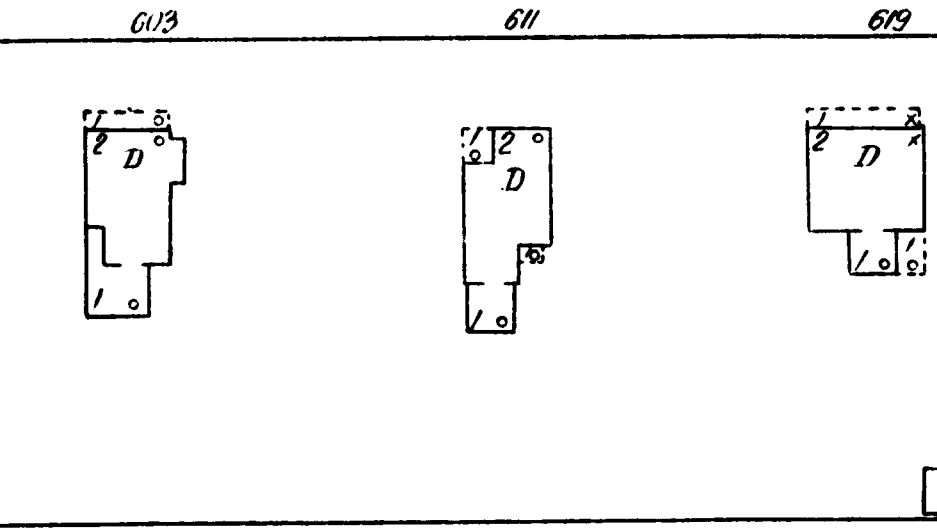
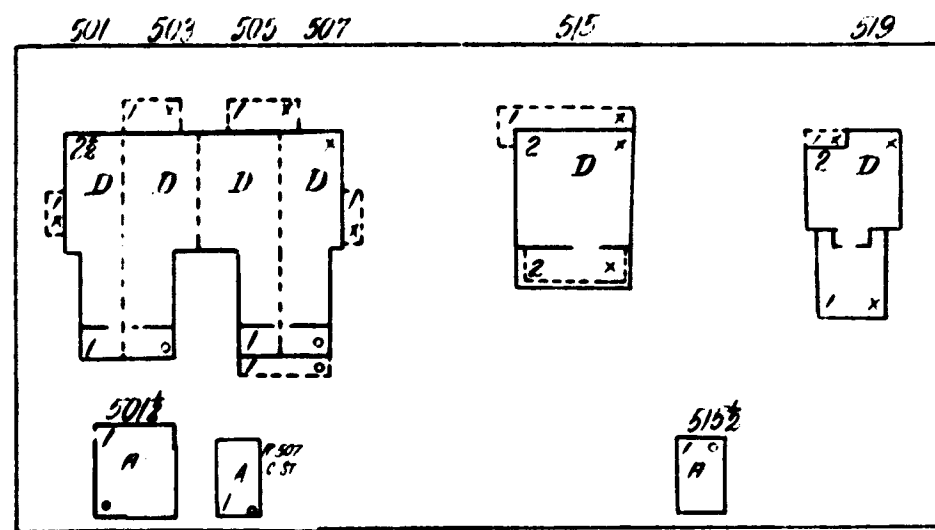

B. STREET

73

Scale of Feet.

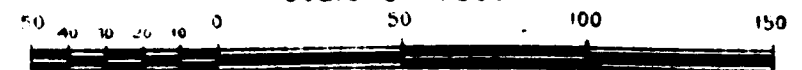

Copyright 1926 by the Sanborn Map Co.

48

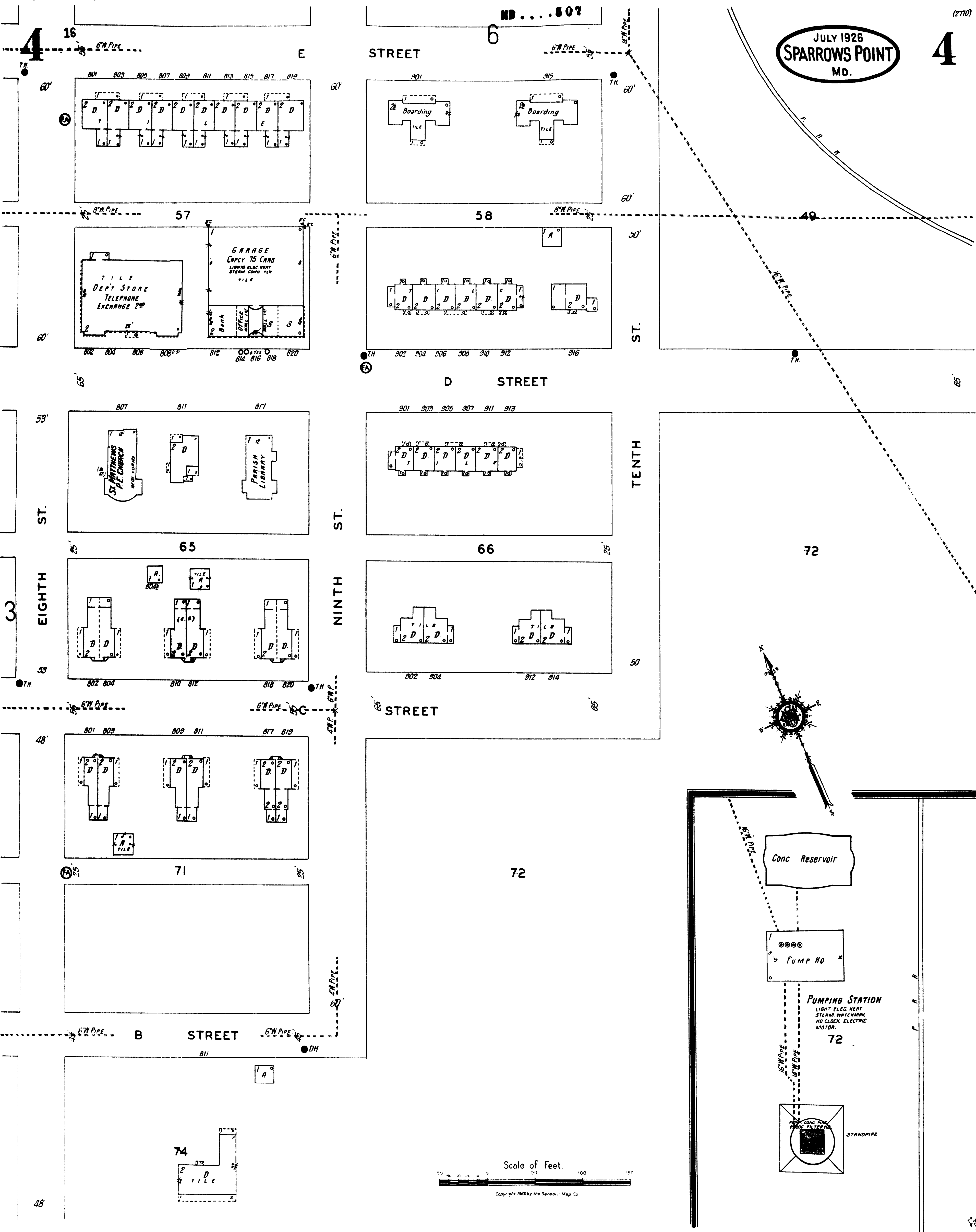

JULY 1926
SPARROWS POINT
MD.

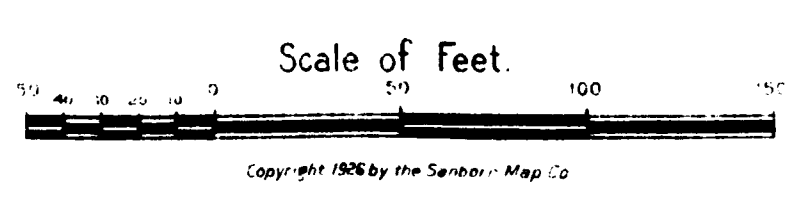
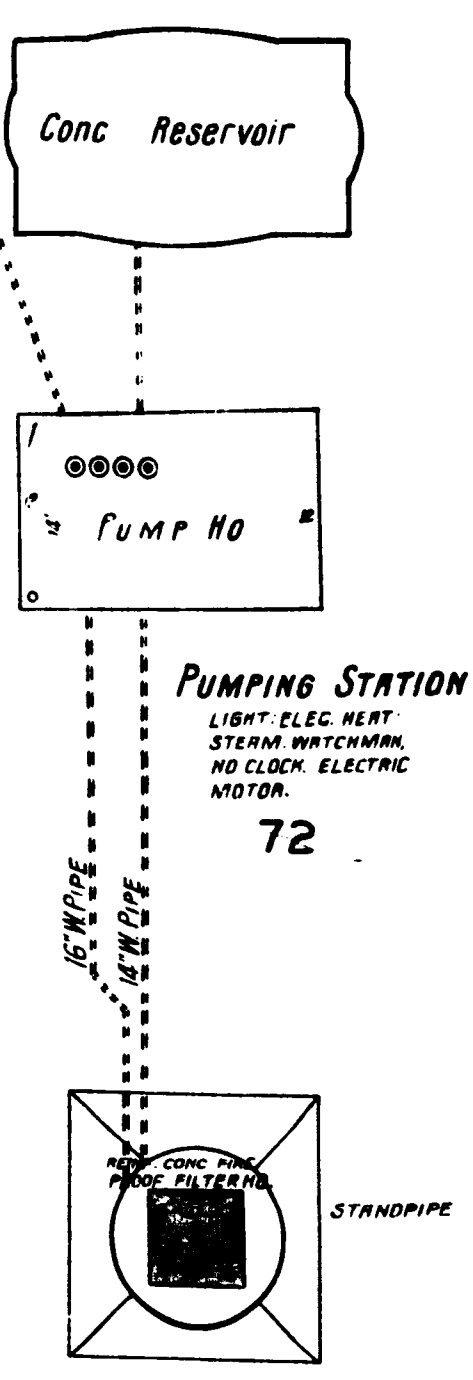
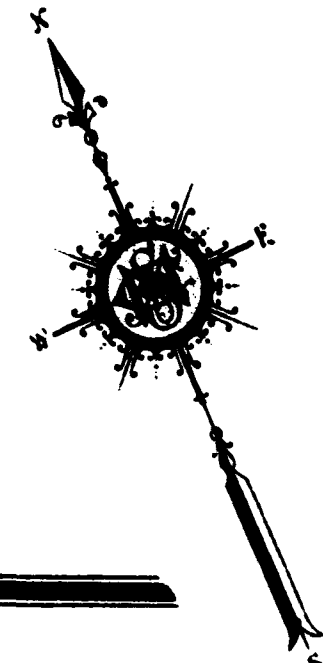

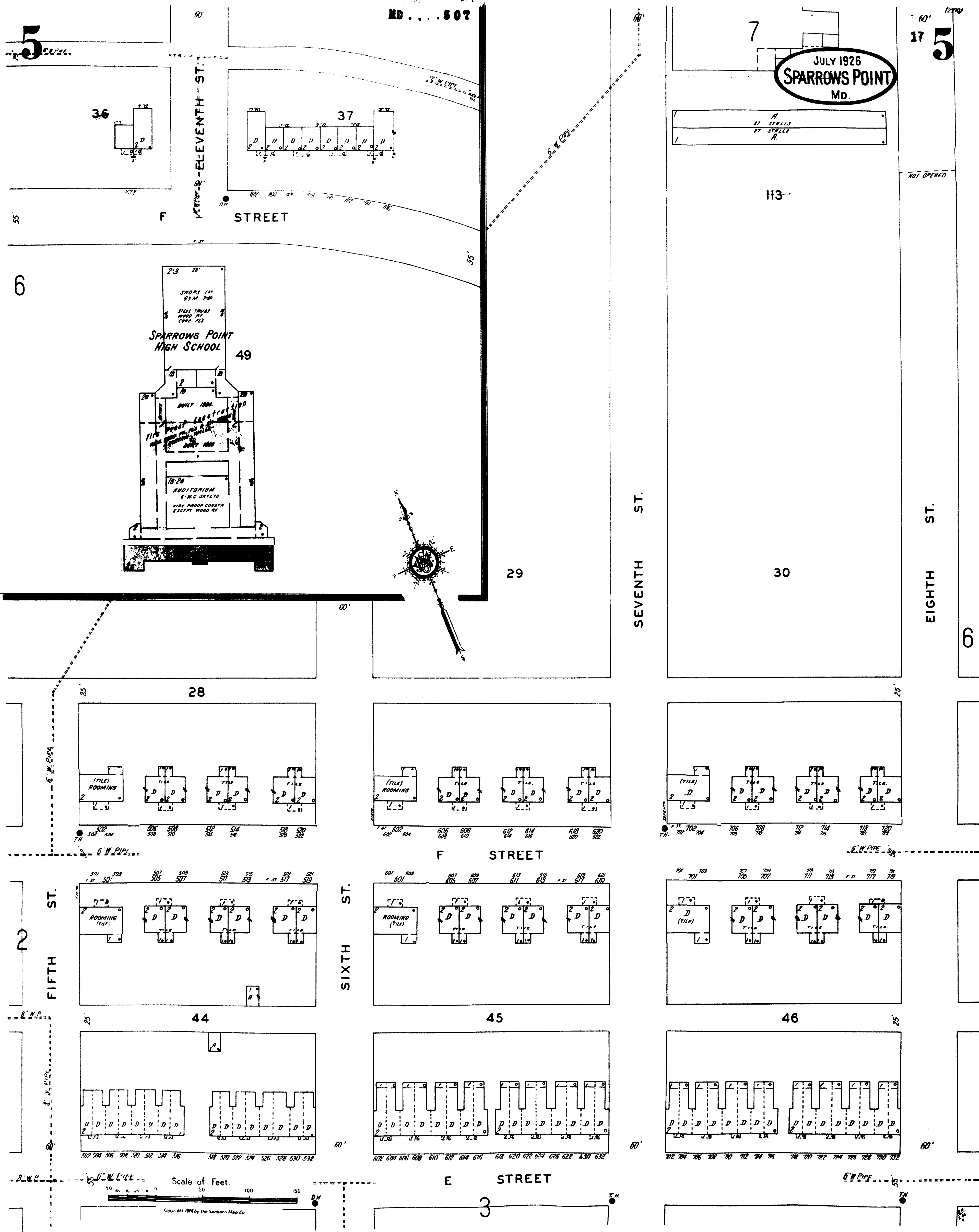

(2770)

JULY 1926
SPARROWS POINT
MD.

6

6

18

60'

EIGHTH ST.

5

31

31A
(31)

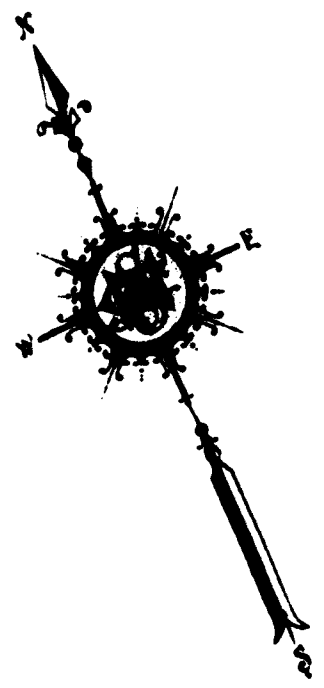

NINTH ST.

35

35A
(35)

F STREET

47

48

HOTEL ROBERTS

STREET

4

STREET

36

36

36A
(36)

49

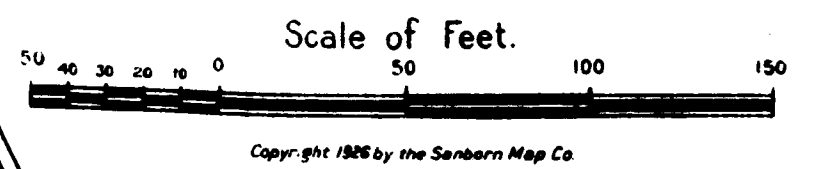

7

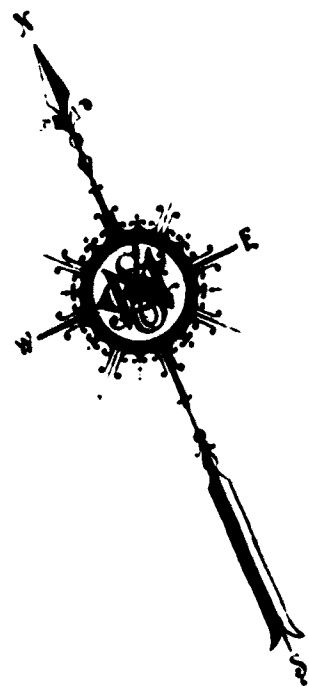

15

21

28

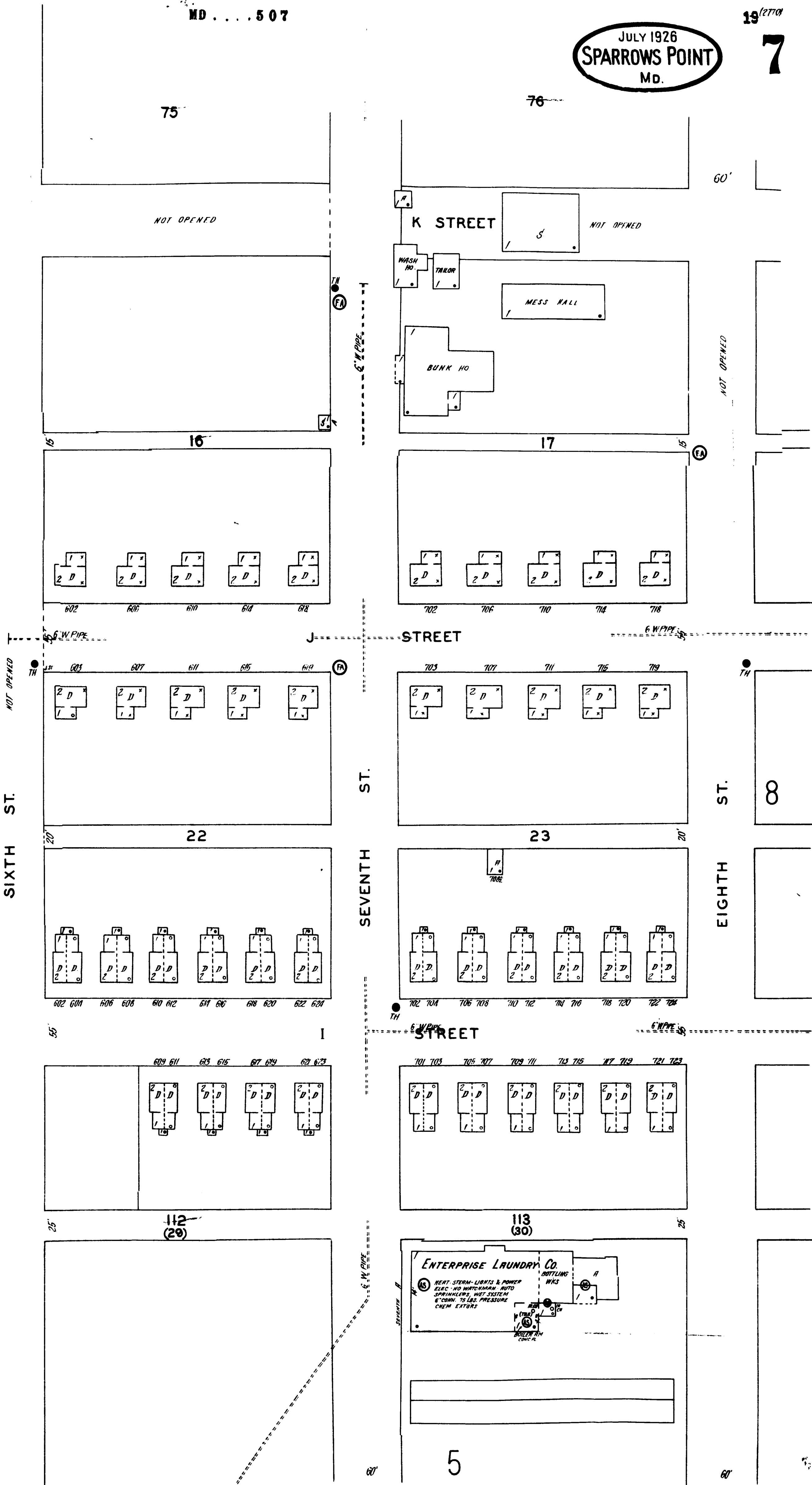
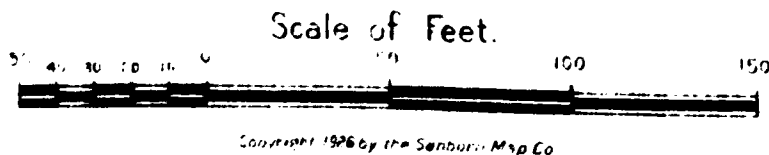

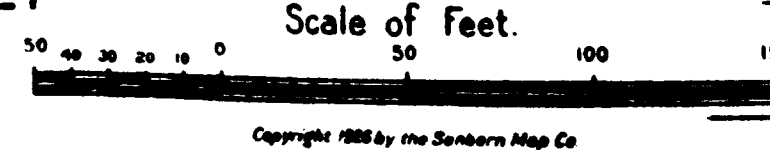

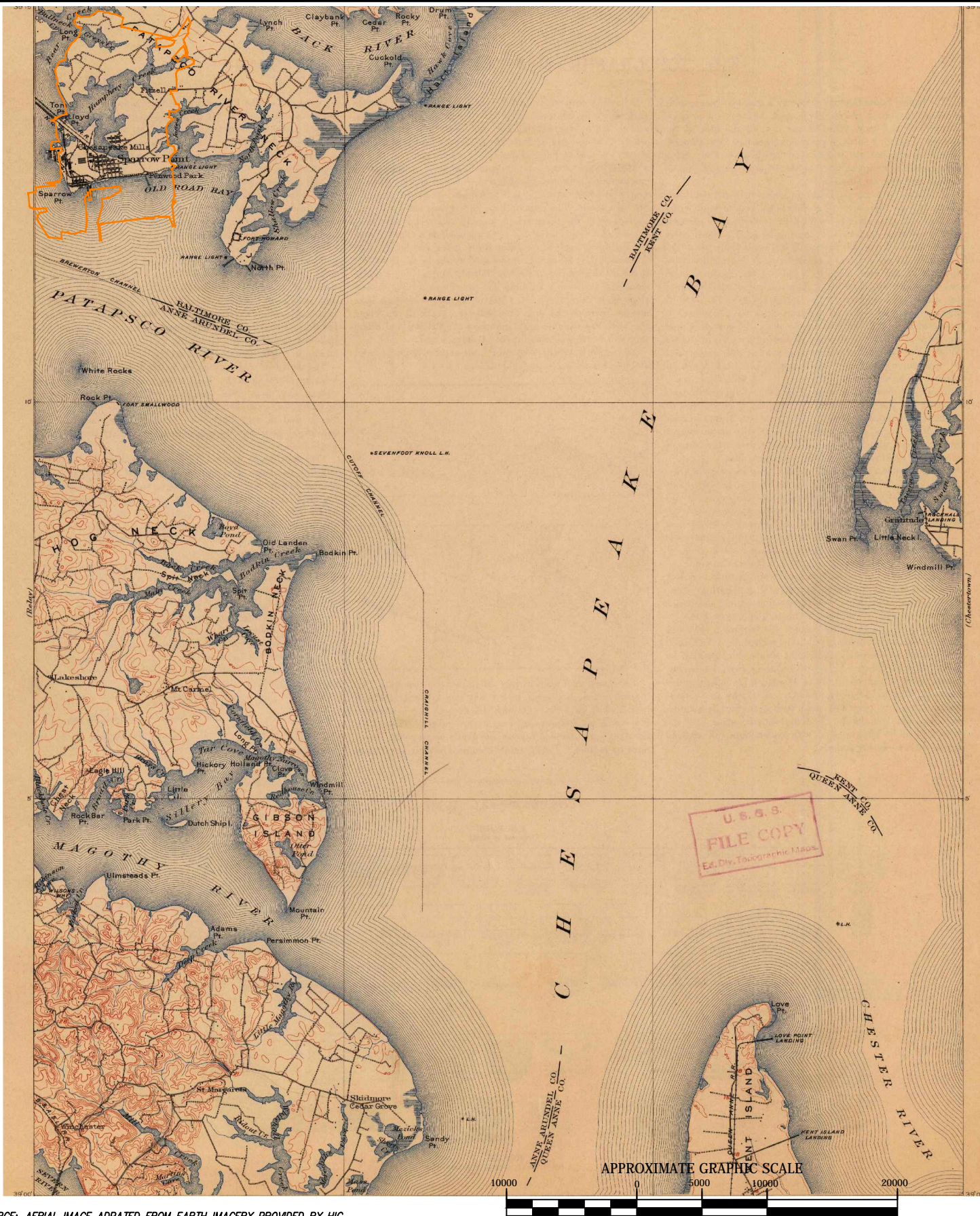

SOURCE: AERIAL IMAGE ADPATED FROM EARTH IMAGERY PROVIDED BY HIG.

COPYRIGHT © 2014 WEAVER BOOS CONSULTANTS, NORTH CENTRAL, LLC. ALL RIGHTS RESERVED.

PREPARED FOR:

BETHLEHEM STEEL
CORPORATION

TOPOGRAPHIC IMAGE YEAR 1904

BETHLEHEM STEEL CORPORATION
SPARROWS POINT, MARYLAND

REUSE OF DOCUMENTS

THIS DOCUMENT, AND THE DESIGNS INCORPORATED HEREIN, AS AN INSTRUMENT OF PROFESSIONAL SERVICE, IS THE PROPERTY OF WEAVER BOOS CONSULTANTS, LLC, AND IS NOT TO BE USED IN WHOLE OR IN PART, WITHOUT THE WRITTEN AUTHORIZATION OF WEAVER BOOS CONSULTANTS, LLC.

WEAVER
BOOS
CONSULTANTS

CHICAGO, ILLINOIS
(312) 922-1030 www.weaverboos.com

DRAWN BY: RD
REVIEWED BY: CS
DATE: 3/25/2014
FILE: 2570-308-01
CAD: SITELOC.DWG

FIGURE 1904



SOURCE: AERIAL IMAGE ADAPTED FROM EARTH IMAGERY PROVIDED BY HIC.
 COPYRIGHT © 2014 WEAVER BOOS CONSULTANTS, NORTH CENTRAL, LLC. ALL RIGHTS RESERVED.

PREPARED FOR:

BETHLEHEM STEEL
 CORPORATION

TOPOGRAPHIC IMAGE YEAR 1943

BETHLEHEM STEEL CORPORATION
 SPARROWS POINT, MARYLAND

REUSE OF DOCUMENTS
 THIS DOCUMENT, AND THE DESIGNS INCORPORATED HEREIN, AS AN INSTRUMENT OF PROFESSIONAL SERVICE, IS
 THE PROPERTY OF WEAVER BOOS CONSULTANTS, LLC, AND IS NOT TO BE USED IN WHOLE OR IN PART, WITHOUT
 THE WRITTEN AUTHORIZATION OF WEAVER BOOS CONSULTANTS, LLC.

WEAVER
BOOS
CONSULTANTS

CHICAGO, ILLINOIS
 (312) 922-1030 www.weaverboos.com

DRAWN BY: RD
 REVIEWED BY: CS
 DATE: 3/25/2014
 FILE: 2570-308-01
 CAD: SITELOC.DWG

FIGURE 1943

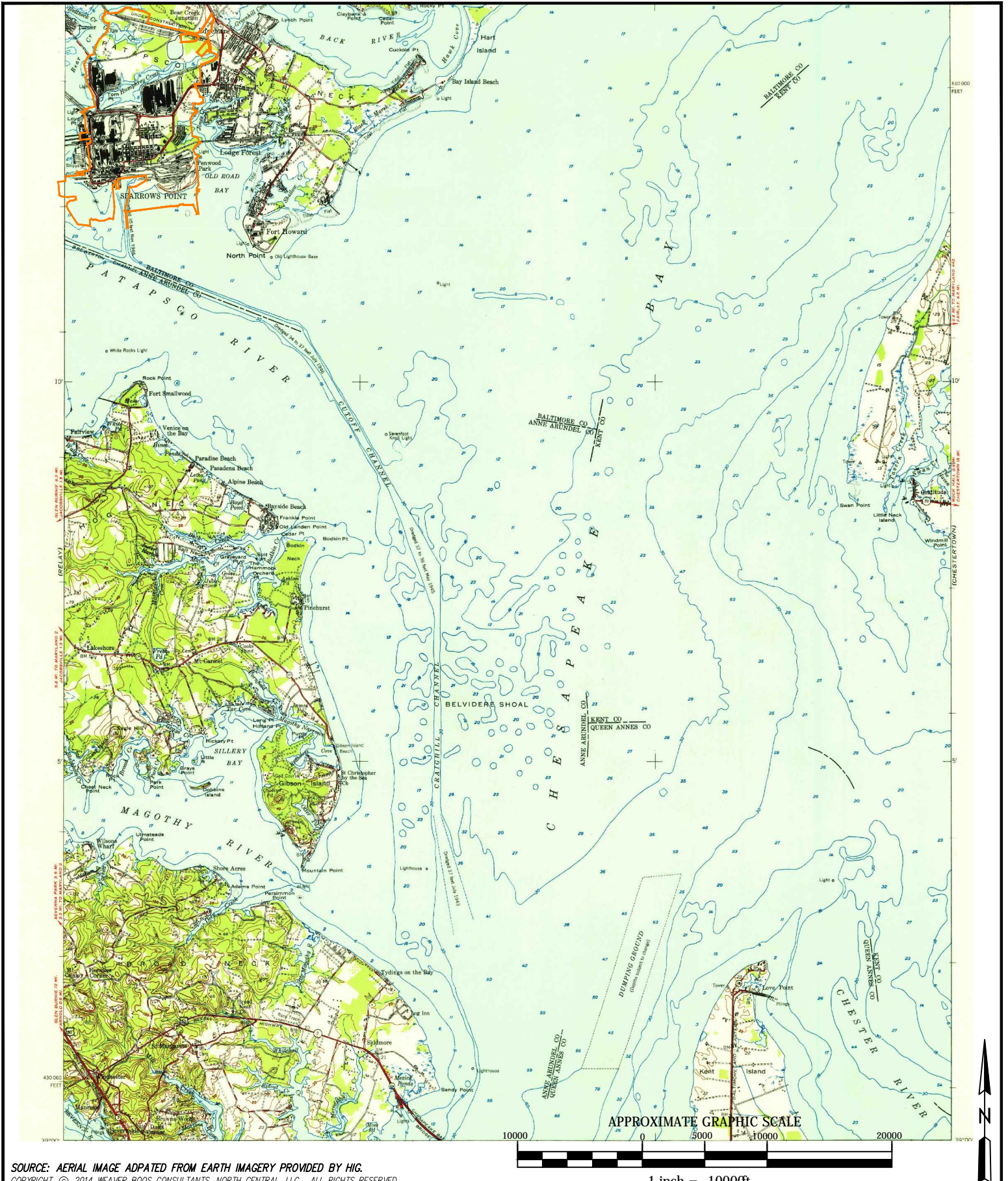

SOURCE: AERIAL IMAGE ADPATED FROM EARTH IMAGERY PROVIDED BY HIG.
COPYRIGHT © 2014 WEAVER BOOS CONSULTANTS, NORTH CENTRAL, LLC. ALL RIGHTS RESERVED.

PREPARED FOR:

BETHLEHEM STEEL
CORPORATION

TOPOGRAPHIC IMAGE YEAR 1947

BETHLEHEM STEEL CORPORATION
SPARROWS POINT, MARYLAND

REUSE OF DOCUMENTS
THIS DOCUMENT, AND THE DESIGNS INCORPORATED HEREIN, AS AN INSTRUMENT OF PROFESSIONAL SERVICE, IS THE PROPERTY OF WEAVER BOOS CONSULTANTS, LLC, AND IS NOT TO BE USED IN WHOLE OR IN PART, WITHOUT THE WRITTEN AUTHORIZATION OF WEAVER BOOS CONSULTANTS, LLC.

WEAVER	DRAWN BY: RD
BOOS	REVIEWED BY: CS
CONSULTANTS	DATE: 3/25/2014
	FILE: 2570-308-01
	CAD: SITELOC.DWG
CHICAGO, ILLINOIS (312) 922-1030 www.weaverboos.com	FIGURE 1947

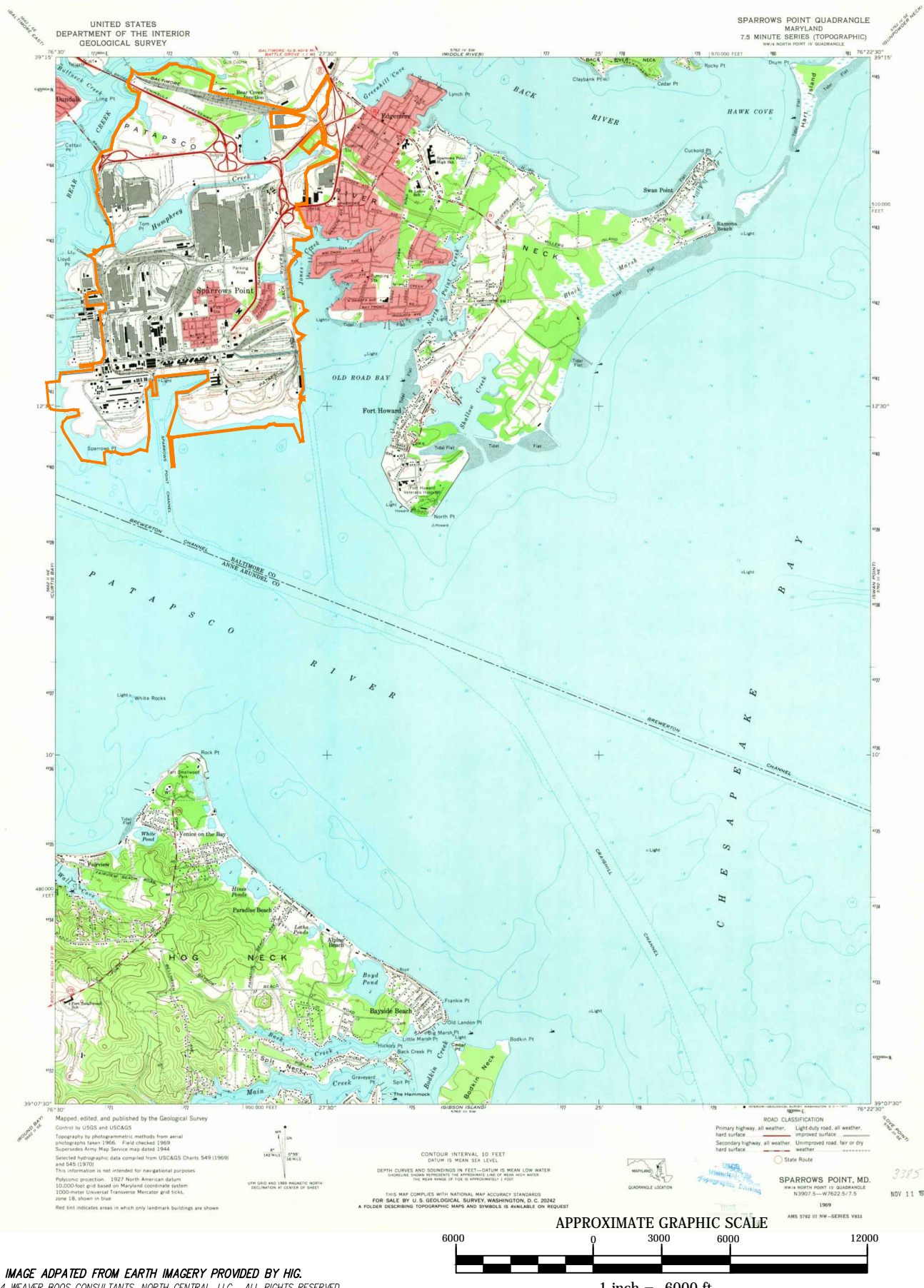

SOURCE: AERIAL IMAGE ADPATED FROM EARTH IMAGERY PROVIDED BY HIG.
COPYRIGHT © 2014 WEAVER BOOS CONSULTANTS, NORTH CENTRAL, LLC. ALL RIGHTS RESERVED.

PREPARED FOR:

BETHLEHEM STEEL
CORPORATION

TOPOGRAPHIC IMAGE YEAR 1969

BETHLEHEM STEEL CORPORATION
SPARROWS POINT, MARYLAND

REUSE OF DOCUMENTS

THIS DOCUMENT, AND THE DESIGNS INCORPORATED HEREIN, AS AN INSTRUMENT OF PROFESSIONAL SERVICE, IS THE PROPERTY OF WEAVER BOOS CONSULTANTS, LLC, AND IS NOT TO BE USED IN WHOLE OR IN PART, WITHOUT THE WRITTEN AUTHORIZATION OF WEAVER BOOS CONSULTANTS, LLC.

WEAVER
BOOS
CONSULTANTS

CHICAGO, ILLINOIS
(312) 922-1030 www.weaverboos.com

DRAWN BY: RD
REVIEWED BY: CS
DATE: 3/25/2014
FILE: 2570-308-01
CAD: SITELOC.DWG

FIGURE 1969



SOURCE: AERIAL IMAGE ADAPTED FROM EARTH IMAGERY PROVIDED BY HIC.
COPYRIGHT © 2014 WEAVER BOOS CONSULTANTS, NORTH CENTRAL, LLC. ALL RIGHTS RESERVED.

PREPARED FOR:

BETHLEHEM STEEL CORPORATION

TOPOGRAPHIC IMAGE YEAR 1974

BETHLEHEM STEEL CORPORATION
SPARROWS POINT, MARYLAND

REUSE OF DOCUMENTS
THIS DOCUMENT, AND THE DESIGNS INCORPORATED HEREIN, AS AN INSTRUMENT OF PROFESSIONAL SERVICE, IS THE PROPERTY OF WEAVER BOOS CONSULTANTS, LLC. AND IS NOT TO BE USED IN WHOLE OR IN PART, WITHOUT THE WRITTEN AUTHORIZATION OF WEAVER BOOS CONSULTANTS, LLC.

WEAVER
BOOS
CONSULTANTS

CHICAGO, ILLINOIS
(312) 922-1030 www.weaverboos.com

DRAWN BY: RD
REVIEWED BY: CS
DATE: 3/25/2014
FILE: 2570-308-01
CAD: SITELOC.DWG

FIGURE 1974

RIVERTHORN RD (Baltimore) 21220

204	Plummer Lee	OO	+11	4211	● Kessler Michael	410-388-1019	11
102	Sims Amanda	OO	+11		● Kassir Kim	410-388-1096	11
104	Smith William	OO	+11		● Telford	410-388-1019	11
	Thom H	OO	+11	410-654-8319	● Thompson Michael	410-388-1019	11
	APARTMENTS						
204	Alens Terry	OO	+11	4212	● Epperson Robert	OO	03
	Anderson Jarill	OO	+11	4213	● Ulrich William	OO	
304	Corbin Brittany	OO	+11	4214	● Feltis Michael	OO	
304	Dobbs Debbie	OO	+11	4215	● Donovan Howard	OO	
312	Elizabeth Jane	OO	+11		● Howard Howard 3RD	410-388-8206	+11
404	Green Jason	410-205-7510	09	4216	● Schultz Kim	410-417-8444	98
404	Green Kristin	OO	+11	4217	● Schultz Vicki	410-417-8444	98
104	Green-Muwall Joann	OO	09	4218	● Shanks Duane R	410-417-4832	98
	Hines Jason	432-352-3796	09	4219	● Field Barbara	410-388-0555	98
	Johnson Michael	410-581-8648	08	4220	● Field Joseph	410-388-0555	98
	Nelson Chandal J	410-395-1824	06	4221	● Brumby Anthony	410-388-8287	03
	Pail Tia A	410-392-4749	10	4222	● Bruns Lynn	410-388-8287	03
	Reed C	410-395-7007	07	4223	● Theimer Robert J	410-388-0463	
	APARTMENTS						
205	Douglas Lawrence	410-379-0169	10	4224	● Haller Andrew	410-417-3428	04
104	Douglas Leslie	OO	+11	4225	● Martin David	410-388-2184	04
202	Gurry Michelle	OO	+11	4226	● Rogers Theresa	410-417-0045	08
312	Jan Eric	OO	+11	4227	● Truszkowski James	410-417-0045	08
312	John Sonia	OO	+11	4228	● Truszkowski Pamela	410-417-0045	08
				4229	● Sauer Steven	410-388-2527	08
				4230	● Forsythe Joseph	OO	28
				4231	● Ralston George	410-388-2527	08

[illegible]

APARTMENTS		1108		Farmer Tasha		OO		+ 11	
298									
191	Corbett Grace	OO	+ 11	1110	Unberger Mary	OO	+ 11	110-686-4892	OA
303	DuBois Monique	OO	+ 11	1112	Engelberg Francis	OO	+ 11	110-686-3002	OO
304	DeWitt Robert	OO	+ 11	1112	Polson James	OO	+ 11	110-686-3003	OO
302	Pitts Thomas	OO	+ 11	1115	Cohen Robert	OO	+ 11	110-738-9683	OO
201	Robinson Tara	OO	+ 11	1116	Shaw Jessica	OO	+ 11	110-238-7640	OO
				1117	Hahn Laurence	OO	+ 11	443-520-8756	+ 11
				1118	Grande Donna	OO	+ 11	110-574-1885	OO
				1117	Schultz Kenneth	OO	+ 11	OO	+ 11
				1120	Denzelski L	OO	+ 11	110-686-5115	OO
293	Aventura Victoria	OO	+ 11	1122	Denzelski Linda	OO	+ 11	110-686-8306	OO
291	Bell James	OO	+ 11	1124	Heinen James	OO	+ 11	110-682-6278	OO
373	Bonner Tina	OO	+ 11	1126	Bartheleme B	OO	+ 11	110-682-6278	OO
190	Brooks Brittny	OO	+ 11	1126	Mies Ashley	OO	+ 11	OO	OO
192	Close Catherine	OO	+ 11	1128	Mies Jessica	OO	+ 11	OO	OO
305	Doney Chris	OO	+ 11	1130	Rachalinski	OO	+ 11	110-687-4177	OO
294	Edwards Victoria	OO	+ 11	1130	MacPace Paul	OO	+ 11	OO	OO
201	Marshall Victoria	OO	+ 11	1130	Rachalinski	OO	+ 11	110-687-4177	OO
201	Phillips Stephanie	OO	+ 11	1130	MacPace Paul	OO	+ 11	OO	OO
295	Swift Amy	OO	+ 11	1130	Rachalinski	OO	+ 11	110-687-4177	OO

1-BUS	89-BR	52-NEW	1132	James Dixon Gennep	410-574-0907 10
RIVERDALE Ave (Baltimore) 21237			1134	Dion Patrick	410-507 00 10
WEALTH COAST 3.0	7786-7969 CT401010		1136	Moore Tina M-2006	410-574-3253 04
			1138	Hughes Thomas	410-574-3253 04
			1138	Langelier R	410-574-3253 04
7786-7969 CT401010			1142	Hughes Robert	410-574-3253 04
			1142	Dexter D	410-686-2871 03
			1142	Blumens R	410-686-2871 03
7786-7969 CT401010			1148	Gordon Darnell	410-686-2871 03
			1148	Levinson Wendell	410-686-2871 03
			1148	North Virginia	410-686-2871 03
7786-7969 CT401010			1150	Reynolds David	410-686-2871 03
			1152	Wenderson Donna	410-686-2871 03
			1152	Wenderson Donna	410-686-2871 03

7801		410-686-5076		Jefferson Robert	00	03
7803	Stupei Paul		03	Robert	00	09
7807	Kerr Candace		03	Robert	00	11
7808	Korn Detten		03		00	
7810	Linway J.T. Jr.	410-686-6446		Southwest Edward	443-231-6600	86
7815	Balvin James	443-231-5122	07	Kennedia Richard	410-574-9030	86
7816	410-581-3887					
7816	Ramsey Kevin L.	410-687-6718	1200			
7818	Nauermann August	410-687-3725	1202			
X ROSBALE AREA						
7900	Culpe Robert	410-238-7901	03			
7902	Dukan A.	410-387-8121	01			
7904	Dukan Arkady	410-388-3214	01			
7906	Paker Gerald A.	410-686-2250	01			
7908	Davis Richard		1216			
7910	Williams William	410-687-7196	1218			
7912	Reynolds Charles G.	410-686-2250	01			
7914	Zepardino Leonard	410-687-7196	1220			
7916	Reiner Elmer	410-686-2250	1222			
7918	Ussor Peter R.	410-682-4118	1226			
			1228			
			1230			
			1232			
			1234			
			1236			
			1238			
			1240			
			1242			
			1244			
			1246			
			1248			
			1250			
			1252			
			1254			
			1256			
			1258			
			1260			
			1262			
			1264			
			1266			
			1268			
			1270			
			1272			
			1274			
			1276			
			1278			
			1280			
			1282			
			1284			
			1286			
			1288			
			1290			
			1292			
			1294			
			1296			
			1298			
			1300			
			1302			
			1304			
			1306			
			1308			
			1310			
			1312			
			1314			
			1316			
			1318			
			1320			
			1322			
			1324			
			1326			
			1328			
			1330			
			1332			
			1334			
			1336			
			1338			
			1340			
			1342			
			1344			
			1346			
			1348			
			1350			
			1352			
			1354			
			1356			
			1358			
			1360			
			1362			
			1364			
			1366			
			1368			
			1370			
			1372			
			1374			
			1376			
			1378			
			1380			
			1382			
			1384			
			1386			
			1388			
			1390			
			1392			
			1394			
			1396			
			1398			
			1400			
			1402			
			1404			
			1406			
			1408			
			1410			
			1412			
			1414			
			1416			
			1418			
			1420			
			1422			
			1424			
			1426			
			1428			
			1430			
			1432			
			1434			
			1436			
			1438			
			1440			
			1442			
			1444			
			1446			
			1448			
			1450			
			1452			
			1454			
			1456			
			1458			
			1460			
			1462			
			1464			
			1466			
			1468			
			1470			
			1472			
			1474			
			1476			
			1478			
			1480			
			1482			
			1484			
			1486			
			1488			
			1490			
			1492			
			1494			
			1496			
			1498			
			1500			
			1502			
			1504			
			1506			
			1508			
			1510			
			1512			
			1514			
			1516			
			1518			
			1520			
			1522			
			1524			
			1526			
			1528			
			1530			
			1532			
			1534			
			1536			
			1538			
			1540			
			1542			
			1544			
			1546			
			1548			
			1550			
			1552			
			1554			
			1556			
			1558			
			1560			
			1562			
			1564			
			1566			
			1568			
			1570			
			1572			
			1574			
			1576			
			1578			
			1580			
			1582			
			1584			
			1586			
			1588			
			1590			
			1592			
			1594			
			1596			
			1598			
			1600			
			1602			
			1604			
			1606			
			1608			
			1610			
			1612			
			1614			
			1616			
			1618			
			1620			
			1622			
			1624			
			1626			
			1628			
			1630			
			1632			
			1634			
			1636			
			1638			
			1640			
			1642			
			1644			
			1646			
			1648			
			1650			
			1652			
			1654			
			1656			
			1658			
			1660			
			1662			
			1664			
			1666			
			1668			
			1670			
			1672			
			1674			
			1676			
			1678			
			1680			
			1682			
			1684			
			1686			
			1688			
			1690			
			1692			
			1694			
			1696			
			1698			
			1700			
			1702			
			1704			
			1706			
			1708			
			1710			
			1712			
			1714			
			1716			
			1718			
			1720			
			1722			
			1724			
			1726			
			1728			
			1730			
			1732			
			1734			
			1736			
			1738			
			1740			
			1742			
			1744			
			1746			
			1748			
			1750			
			1752			
			1754			
			1756			
			1758			
			1760			
			1762			
			1764			
			1766			
			1768			
			1770			
			1772			
			1774			
			1776			
			1778			
			1780			
			1782			
			1784			
			1786			
			1788			
			1790			
			1792			
			1794			
			1796			
			1798			
			1800			
			1802			
			1804			
			1806			
			1808			
			1810			
			1812			
			1814			
			1816			
			1818			
			1820			
			1822			
			1824			
			1826			
			1828			
			1830			
			1832			
			1834			

O-BUS	23 RES	1-NEW
RIVERSEIDE WAY (Baltimore)		
21222		
WEALTHY CODE 3.0		
	4200 - 4231 AT24500	
4200	Eaton David	410-417-8052 SR
4201	Eaton Ellen	410-417-8062 SR
4201	Polyra Paul A	410-417-0660 NR
4201	Polyra Susan D	410-417-0660 NR
4202	Bull Sam	GO *# 11
4203	Burchill Sara	GO 06
4203	Dorazio Frederick J 3RD	410-417-5732
4203	Franco Antonio	GO
4205	Carnestaro John	GO
4205	Carnestaro Stephanie	410-417-4481
4205	Drozdzewski Sherry	410-417-0061
4205	Drozdzewski Sherry	410-417-5414
4207	Rich Frederick	410-388-9707 00
4208	Kaczmarek Michael	GO
4208	Mastaler John C	410-417-8652 JR
4208	Kosciuszko Kimberly	GO
4232	Luzano R R	410-686-9342 SR
4232	Glenice George	410-686-9342 SR
4232	Goeth Charles	410-657-5454 SR
4236	Goeth Patricia	GO
4238	Hendricks Jeffrey W	410-236-7896 *11
4238	Roe Charles	GO 03
4242	Crowley Jerry H	410-687-0592 T2
4244	Andrews Donald	GO 87
4244	Mathies Rosemary	410-686-8681 SR
1300	Strawner Brian	410-391-7546 SR
1300	Strawner Trent	410-391-7546 SR
1302	Whitfield J	410-514-7242 SR
1304	Santa Maria	410-514-4235 SR
1304	*# 11	GO
06	Santamaria Anna	GO 02
1306	Theo Alois	410-686-4135 SR
1307	Hammont Gary	410-686-4135 SR
1322	Weidenfeld Elizabeth	410-687-8394 SR
1326	Gentman James	GO 06
1326	Gentman James	GO 06
1330	Christine Daniel	410-780-3726 OS
1332	Dwyer Mark V	410-780-3726 OS
1332	Kosloski L K	410-391-8543 SR
1334	Ludwig James	GO 03
1334	Ludwig James	GO 03

1337	* Snowden Edward	410-391-6508	04	111	* Long Charles	445-985-4114	01
1338	* Mahtan Martin	410-391-8544	95		Long Felicia	445-985-4114	01
1339	* Olsay Raymond R	410-391-7966	03		* Shultz Melvin L	419-686-0171	01
1340	* Palmer Douglas	410-391-7966	04	113	* Smith Robert	419-686-0171	01
1341	* Zahn William	410-686-6999	11	114	* Sneedwood Linda	419-686-0171	01
1342	* Cox James J	410-514-2681	11	115	* Morgan Dale	419-686-0171	01
1343	* Cherry Susan	410-686-0171	03	116	* Smith Robert	419-686-0171	01
1344	* Merbach D	410-514-8004	03	117	* Emenashow John David	419-686-0171	01
1345	* Merbach D	410-514-8004	03	118	* Emenashow John M	419-686-0171	01
1346	* Conn Troy	410-686-0171	03	119	* Emenashow John M	419-686-0171	01
1347	* Precision Enrolment Cnslng	410-686-0171	03	121	* Weaver Edward	419-686-0171	01
1348	* Collier James	410-686-0171	03	122	* Scott Gloria	419-686-0171	01
1349	* Brachas Francis	410-686-0171	03	123	* Scott Gloria	419-686-0171	01
1350	* Willing John L	410-686-0171	03	124	* Scott Gloria	419-686-0171	01
1351	* Balabcock Charles	410-391-7966	04	125	* Warden Daniel G	419-686-0171	01
1352	* Keener Costello	410-391-7966	04	126	* Barry Bruce	419-686-0171	01
1353	* Owens Melinda	410-686-0171	03	127	* Hagerman Frank	419-686-0171	01
1354	* Croucher Herbert	410-686-0171	03	128	* Clark William A	419-686-0171	01
1355	* Brumshiller Beth	410-686-0171	03	129	* Hagerman Frank R	419-686-0171	01
1356	* Brumshiller Edwin	410-686-0171	03	130	* Hagerman Frank R	419-686-0171	01
1357	* Clifford Marsha	410-686-0171	03	X30	* Hawk Plaza Club	419-686-0171	01
1358	* Kirkwood Brian	410-686-0171	03				
4-BUS	101-RES	14-NEW		501	* Fogle Robin	445-985-4114	01
				502	* Harris Robin	445-985-4114	01
				503	* Henry Thomas	445-985-4114	01
				504	* Thompson Lyman	445-985-4114	01
				505	* Lockard Robert	445-985-4114	01

O	1	- 8 C746033		504	Brown Puggie	+1986-250
E	10	- 32 C746030		505	Brown Thomas J	+1986-251
E	100	- 160 C746040		506	Carrigan Ronald J	+1970-5871
H	819	- 819 C746040		507	Duffy John	+1984-019
2303.	231	- 231 C746090		508	Eyre Lois	
				509	Ford George	+1986-365
				509	Gould Betty	+1986-365
				510	Paul Susan	
X	MACE AVE			511	Ramson Michael	+1978-003
					Tucker P	+1986-254
					Wills James	+1986-254
#	3P Cooling Outfit	410-687-0462	18	X TAYLOR AVE		
#	Steve's Shirts & Tanning	410-675-8365	02		Duerr M	+1986-7559
#	The Filips Corp	410-686-8000	80		Karl R	
		220C				

[illegible]

203	Wilson Henry	OO	536	Bergsma		
206	Holton Wayne	OO	537	Perly Elaine	41-637-3678	05
207	Zoromaa Ann	OO		Wain Mary	41-639-6384	05
207	Ames Grace E Mica	41-687-9114	600	Verdine Marlene Inc	41-686-1500	05
208	Ames Ronald B	41-687-9114				+
209	Sahl A M	41-686-3725	601	Maggio Lorette	41-687-9114	05
210	Sillerman Neil	OO	603	Stachowiak M	41-687-9115	05
211	Miller Lloyd	OO	603	MacGowan B	41-687-9115	05
212	Kiser Ralph D	41-687-9146				
	ANWARIE AREA					
301	King Daniel	OO	606	Baumgartner Robert G	41-391-1421	05
302	Minguzzi Stella	41-687-1506	606	Konka Edward J, 3rd	41-392-4888	05

	367	Tarbuton Michael	00	607	Hages John	00	410-657-6590	HA
	368	Tarbuton Michael	00	607	Hages John	00	410-657-6590	HA
	369	Teore David	00	608	Gastalg George	00	410-657-6590	HA
306		Andersen Samuel	00	609	Gastalg Ruth	00	410-657-6590	HA
307		Laletas Linda	00	611	Edley Earl	00	410-657-6590	HA
308		Wheeler Edward	00	611	Edley Earl	00	410-657-6590	HA
309		Moore Thelma	00	611	Edley Earl	00	410-657-6590	HA
310		O'Connor Dorothy	00	611	Edley Earl	00	410-657-6590	HA
311		Walt Katherine	00	616	Brooks Carl	00	410-647-5058	HA
312		Walt Katherine	00	618	Jahrlke Fritz	00	410-647-5058	HA
313		Ories William	00	620	Halt Hedro	00	410-397-2623	HA
314		Coleman Rosalie	00	622	Schreiner Keith D	00	410-647-4916	HA
315		McGough James	00	624	Pueschel Louis J	00	410-647-4916	HA
316		Mills Christina	00	626	Pouder Walter J	00	410-647-4916	HA
317		Giles Marvin	00	703	Cam James	00	410-647-4916	HA
318		Coffey Alfred	00	704	Crawell Lisa	00	410-647-4916	HA
319		Meyers David	00	705	Cain James	00	410-647-4916	HA
320		Larue Mark	00	710	Smith Frank J	00	410-647-4916	HA
321		Montson Walter	00	711	Zachary Frank J	00	410-647-4916	HA
322		Cas Katherine	00	711	Smith Frank J	00	410-647-4916	HA
323		Cas William	00	711	Smith Frank J	00	410-647-4916	HA

319	Robert John	00	03	713	● Cavallaro Hanson	00	00
320	● Vowles Chris	00	● 11	714	● Zahrad Lawrence B	00	41-088-640
321	● Wilcey Wesley	00		715	● Strochek Lee	00	41-088-899
321	● Krasner James	00			● Strochek Lee M	00	41-015-974
322	● Cherry Karen	00			● Strochek Mary	00	41-331-798
323	● Rivers Luzzo	00		720	● Zahrad Jeffrey V	00	41-015-927
323	● Rivers Sandra	00	03	722	● Hon James	00	41-030-320
324	● Marks George J	00	73		● Purnell Daniel	00	41-337-200
326	● Wynne Robert	00	69	724	● Low W	00	41-687-101
327	● Wropper Jessica	00	70	725	● Weastman J	00	41-337-381
328	● Wynnager Robert	00	03	730	● Wave Crest Marine Sales	00	41-068-644
329	● Branham Jennifer	00	● 11		● Bennett Marine Service	00	00
331	● Blackwell Michael	00	73	750	● Banerjee James	00	41-015-917
336	● Bruce Edward	00	89	800	● Bennett Timothy	00	41-015-917
336	● Beckman Elmer M	00	68	820	● Crawford Arthur B	00	41-015-917
365	● Collier James J	00	64		● Fogle	00	00
368	● Collier James J	00	51	10			
X CEDAR AVE					X BAUERNSCHMID DR		
401	● Brady Stephen	00		2203	● 16-Tree Marine Svcs	00	41-688-850
403	● Foy Deborah	00	00		● Short Lou	00	41-688-143
405	● Silver Deborah	00	00	2206	● Littermiller Nicholas	00	00
405	● Thess David	00	55	2207	● Littermiller Michael	00	41-014-17
405	● Thess Mark	00	54	2208	● Nichols Robert	00	41-014-17
407	● Knight Michael	00	39		● Davis Victor	00	41-688-372
					● Stott Matthew E	00	00

209	Earle William	OO	+ 11	108	Haga Fred	104-686-3794
	* Shuckberg, Shely	OO			* Haga Maria	104-686-3794
211	* Banasewicz, James R	104-687-3000	03	109	* Hake Wesley R	104-686-3794
X BAYSIDE DR					I Felix Joseph	104-780-4213
					J Jackson Charlotte	OO + 11
	* Mummy Laura	OO	88	X POPLAR RD		
	* Mummy Meghan	OO	88	110	Fremson Billy R	104-391-1369
	* Mummy Timothy J	104-574-3185	88	111	* Brown William	104-238-4713
2301	* Giccozzelli Alvano E	104-686-9841	03	112	* Brown James	OO + 11
	* Michael Kelly	OO	88	113	* Nesper Josephine	104-574-1747
2302	* Michael Ronald W	104-687-3336	81	114	Crouch Bill	104-574-1747
2304	* Francis Jason	104-391-5884	03	115	* Josephine Deborah	104-391-1369
	* Manning William	104-391-5821	03	116	* Paul George	443-231-7347
2307	* Hagstrove Elizabeth	OO	03	117	* Sikker Edward C	104-686-8222 + 11
	* Hutchens D	104-391-5717	03	118	* Jack David	104-574-1747
2308	* Hagen Shaleah	104-574-5178	04	119	* McKee D	104-780-3886
2309	* Burkhardt Janet	OO	06	120	* Brown Albert	104-780-3886
231	* Alexander Erica	104-238-9413	04	121	* Malhotra D K	104-780-3886
11: BUS 163- RES 15- NEW				122	* Brown Albert	104-780-3886
RIVERSIDE RD (Baltimore) 21221				123	* Rodgers James	104-574-2613
WEALTH CODE 2.0				124	* Simms Freda	104-574-3988
E - 615 C456260					* Taylor Danny L	104-574-3988
					* VXXX	OO 07
						OO 07

Rank	Artist	Album	Label	Weeks on Chart	Peak Position	Current Position
1	Maroon 5	<i>Maroon 5</i>	Reprise	44	1	1
2	Maroon 5	<i>Maroon 5</i>	Reprise	44	1	2
3	Maroon 5	<i>Maroon 5</i>	Reprise	44	1	3
4	Maroon 5	<i>Maroon 5</i>	Reprise	44	1	4
5	Maroon 5	<i>Maroon 5</i>	Reprise	44	1	5
6	Maroon 5	<i>Maroon 5</i>	Reprise	44	1	6
7	Maroon 5	<i>Maroon 5</i>	Reprise	44	1	7
8	Maroon 5	<i>Maroon 5</i>	Reprise	44	1	8
9	Maroon 5	<i>Maroon 5</i>	Reprise	44	1	9
10	Maroon 5	<i>Maroon 5</i>	Reprise	44	1	10
11	Maroon 5	<i>Maroon 5</i>	Reprise	44	1	11
12	Maroon 5	<i>Maroon 5</i>	Reprise	44	1	12
13	Maroon 5	<i>Maroon 5</i>	Reprise	44	1	13
14	Maroon 5	<i>Maroon 5</i>	Reprise	44	1	14
15	Maroon 5	<i>Maroon 5</i>	Reprise	44	1	15
16	Maroon 5	<i>Maroon 5</i>	Reprise	44	1	16
17	Maroon 5	<i>Maroon 5</i>	Reprise	44	1	17
18	Maroon 5	<i>Maroon 5</i>	Reprise	44	1	18
19	Maroon 5	<i>Maroon 5</i>	Reprise	44	1	19
20	Maroon 5	<i>Maroon 5</i>	Reprise	44	1	20

[illegible]

7	• Kevin Thomas J	01-254-4460	78	Malwono Roberts	01-391-8117	08
X	RIDGEMORE RD		150	• Walter Dwyer	OO	10
8	• Doreen M. Dwyer	01-696-6343	151	• Thomas Michael	OO	
9	• Doreen M. Dwyer	01-696-6343	152	• Thomas Michael	01-341-5828	07
10	• Doreen M. Dwyer	01-696-6343	153	• Thomas Michael	01-341-5828	07
11	• Doreen M. Dwyer	01-696-6343	154	• Thomas Michael	01-341-5828	07
12	• Doreen M. Dwyer	01-696-6343	155	• Thomas Michael	01-341-5828	07
13	• Doreen M. Dwyer	01-696-6343	156	• Thomas Michael	01-341-5828	07
14	• Doreen M. Dwyer	01-696-6343	157	• Thomas Michael	01-341-5828	07
15	• Doreen M. Dwyer	01-696-6343	158	• Thomas Michael	01-341-5828	07
16	• Doreen M. Dwyer	01-696-6343	159	• Thomas Michael	01-341-5828	07
17	• Doreen M. Dwyer	01-696-6343	160	• Thomas Michael	01-341-5828	07
18	• Doreen M. Dwyer	01-696-6343	161	• Thomas Michael	01-341-5828	07
19	• Doreen M. Dwyer	01-696-6343	162	• Thomas Michael	01-341-5828	07
20	• Doreen M. Dwyer	01-696-6343	163	• Thomas Michael	01-341-5828	07
21	• Doreen M. Dwyer	01-696-6343	164	• Thomas Michael	01-341-5828	07
22	• Doreen M. Dwyer	01-696-6343	165	• Thomas Michael	01-341-5828	07
23	• Doreen M. Dwyer	01-696-6343	166	• Thomas Michael	01-341-5828	07
24	• Doreen M. Dwyer	01-696-6343	167	• Thomas Michael	01-341-5828	07
25	• Doreen M. Dwyer	01-696-6343	168	• Thomas Michael	01-341-5828	07
26	• Doreen M. Dwyer	01-696-6343	169	• Thomas Michael	01-341-5828	07
27	• Doreen M. Dwyer	01-696-6343	170	• Thomas Michael	01-341-5828	07
28	• Doreen M. Dwyer	01-696-6343	171	• Thomas Michael	01-341-5828	07
29	• Doreen M. Dwyer	01-696-6343	172	• Thomas Michael	01-341-5828	07
30	• Doreen M. Dwyer	01-696-6343	173	• Thomas Michael	01-341-5828	07
31	• Doreen M. Dwyer	01-696-6343	174	• Thomas Michael	01-341-5828	07
32	• Doreen M. Dwyer	01-696-6343	175	• Thomas Michael	01-341-5828	07
33	• Doreen M. Dwyer	01-696-6343	176	• Thomas Michael	01-341-5828	07
34	• Doreen M. Dwyer	01-696-6343	177	• Thomas Michael	01-341-5828	07
35	• Doreen M. Dwyer	01-696-6343	178	• Thomas Michael	01-341-5828	07
36	• Doreen M. Dwyer	01-696-6343	179	• Thomas Michael	01-341-5828	07
37	• Doreen M. Dwyer	01-696-6343	180	• Thomas Michael	01-341-5828	07
38	• Doreen M. Dwyer	01-696-6343	181	• Thomas Michael	01-341-5828	07
39	• Doreen M. Dwyer	01-696-6343	182	• Thomas Michael	01-341-5828	07
40	• Doreen M. Dwyer	01-696-6343	183	• Thomas Michael	01-341-5828	07
41	• Doreen M. Dwyer	01-696-6343	184	• Thomas Michael	01-341-5828	07
42	• Doreen M. Dwyer	01-696-6343	185	• Thomas Michael	01-341-5828	07
43	• Doreen M. Dwyer	01-696-6343	186	• Thomas Michael	01-341-5828	07
44	• Doreen M. Dwyer	01-696-6343	187	• Thomas Michael	01-341-5828	07
45	• Doreen M. Dwyer	01-696-6343	188	• Thomas Michael	01-341-5828	07
46	• Doreen M. Dwyer	01-696-6343	189	• Thomas Michael	01-341-5828	07
47	• Doreen M. Dwyer	01-696-6343	190	• Thomas Michael	01-341-5828	07
48	• Doreen M. Dwyer	01-696-6343	191	• Thomas Michael	01-341-5828	07
49	• Doreen M. Dwyer	01-696-6343	192	• Thomas Michael	01-341-5828	07
50	• Doreen M. Dwyer	01-696-6343	193	• Thomas Michael	01-341-5828	07
51	• Doreen M. Dwyer	01-696-6343	194	• Thomas Michael	01-341-5828	07

30	Allen Tilly	OO	+11	154	Messerschmidt Anthony	OO	03
31	Aul's C.A.	410-780-2654	85	155	Nelson T	443-559-6219	10
32	Rock Charles	410-687-1026	11	156	Sherran Bart	OO	+11
33	Rised Colene	OO	00	157	Sherran Williams M	OO	03
34	Hoffman Joseph	OO	00	158	Milky Warren	OO	03
35	Lajano Robert C	410-687-1283	03	159	Kanter Anne	443-369-4552	03
36	Camilleri Thomas	OO	00	160	Jones Thomas	OO	03
37	Vogel Betty	OO	03	161	Sally Betty	OO	03
38	Vogel Elizabeth	OO	03	162	Marschelli	OO	03
39	Allen E.A. Lili	410-514-4411	03	163	Stark Pinell	410-696-0785	02
40	Hanks Laura M	410-687-0349	04	164	Stark Pinell	410-593-8775	02
41	Jaynes W	410-391-1743	96	165	Seaborn B	410-682-2323	03
X CRAFTON RD				170	Harris Thomas	OO	03
42	Willet C	410-687-6116	01	171	Garmon Geo O	410-682-2678	03
43	Willet R	410-687-6116	01	172	Wardley George	OO	+11
44	Morgenthaler Clarence	OO	00	173	Sanders Joshua	OO	+11
45	Morgenthaler Clarence	OO	00	174	Trotter Andy	OO	+11
46	Baker Billy	410-780-3871	01	175	Crane Nancy	OO	+11
47	Benedita Deanna F	OO	89	176	Laughlin Shawn	OO	+11
48	Benedita Deanna F	OO	89	177	Hopwood Leonard Jr	410-681-3009	02

58	Black Linton	410-391-5623	83	177	Hill Linda	410-574-1544	88
59	Buckner Fredie J		84	178	Kim Donna	410-391-0815	10
60	Burton James	03	85		Krouse Mike	03	03
62	Feehley Brian	410-574-1324	02	206	Wt Evans Mmi Pst No 2621	410-391-5200	76
66	Sharon Carolyn	00	207	207	Danna Kathy	410-391-0092	83
74	Thelma	00	208	09	Kerry Jeph	00	03
58	Auld Carolyn	410-391-6080	82	211	Schaffer Janice	410-238-2334	03
	Auld J Jr	410-391-6080	82	213	Dana Joseph	00	00
	Auld Kelly	00	82	218	Maxwell Linda	443-695-204	10
X CLIPPER RD					Barton Elizabeth	443-969-2441	07
X MACE AVE					Ths Michael	443-969-4739	09
				220	McGivern Stephen A	410-780-2629	09
100	Ol's James	00	03	222	Reed F A	00	+11
	Ol's Trent	00	03	224	Clausing Scott C	410-574-9527	88
	Ol's Deborah	410-574-2001	01				
102	Ol's Joseph	00	03	X TOWNSEND RD			
	Ol's James	00	03	300	Stewart Elizabeth	00	00
104	Ross F	410-391-7979	99		Stewart Lemelle	410-391-0741	01
105	Yoder Wendel	00	03		Stewart Vance	00	00
106	Davidson Stephen	00	03	301	Urban Duane	00	00
	Reynolds Janice	410-686-3982	03	302	Keller Dennis	00	03
	Reynolds Janice	410-686-3982	03	312	Rutter D L	410-686-6146	02
	Yoder Terry	410-686-5313	03				
	Yoder Terry	410-686-5313	03				
	Reynolds Janice	410-687-1197	06				

RIVERTHORN RD (Baltimore) 21220				
303	Stittwell, Jillian	OD	+	11
	Tracy Brown	OD	+	11
304	Libert, David	OD	03	
	Colaninno, Michael	OD	03	
	Rattman, Joseph	OD	11	
306	Ryder, Thomas	OD	03	
307	Hendr. Amanda	OD	03	
308	Fabrizio, Thomas	OD	04	
309	XXXX	OD	03	
310	Pugh, Gill E	OD	11	
X	NICHOLSON RD			
	Kroft, Michael	OD	03	
	Wickman, Edward Jr	OD	03	
	Boothie, Sidney	OD	03	
A	Robinson Wayne	OD	11	39
	Over, Christian	OD	03	
407	Bailin, Paul A	OD	03	
	Speciale, Denise	OD	11	
408	Enrick, Linda	OD	04	
	Donne, J	OD	04	
409	Bullfinch, K E	OD	03	
	Bridfield, Margaret	OD	03	
410	Amos, Eve	OD	03	
412	Homer, Kelly	OD	11	
		4056		
204	Lincoln, John	OD	03	11
	Murray, Lakasha	OD	03	11
	Rivera, Steven	OD	03	11
		410-356-2187	10	
		410-356-2445	11	
		OD	11	
	APARTMENTS			
	Bergman, Don	443-375-0768	11	
	Boydle, Cory	OD	11	
	Brown, Bryan	OD	03	
	Brown, Lewis	410-581-1542	03	
	Brown, Maureen	OD	03	
	Dedrick, Cal	OD	11	
	Felix, Amy	410-654-2423	07	
	Johnson R 3rd	410-654-4833	11	
	Kingsplatz, Jay	OD	11	
	Miller, Steve	410-654-2352	11	
	Robinson, Philip	443-352-3927	07	
	Saunders, Kimberly	410-375-0137	08	
	Stevens, Darvin	410-375-4187	10	
	Tillis, Patricia	443-870-3115	10	
	APARTMENTS			

[illegible][illegible]

604	* Bilore K	41-05-28-2852	03	* Atterberg J	44-03-10-3257	07
605	* Schenning Bernhard	41-05-26-6445	09	* Schenning Bernhard	44-03-14-5442	09
606	* Hurn Henry	41-05-31-2871	10	* Bridgely Stokes	44-03-10-3257	07
607	* Schenning B J	41-05-24-0845	10	* Cox Timothy	44-03-10-3257	07
608	* Schenning B J	41-05-24-0852	10	* Franklin C	44-03-10-3277	08
609	* Schenning Bernhard	41-05-24-1781	10	* Gaudin William	44-05-26-7363	10
610	* Vidlen Henry	41-05-24-1781	10	* Gonczon Aronius	41-03-28-1981	08
611	* Bobbit Martin	41-05-24-1781	10	* Harbeck Albert	44-03-10-3257	07
612	* Bobbit Martin	41-05-26-7363	10	* Hephworth T	44-03-10-3257	07
613	* Corbin Christopher	41-05-26-7363	10	* Nelson T	44-03-10-3257	07
614	* Corbin Charles	41-05-26-7363	10	* Rathner Richard	41-05-16-4654	05
615	* Hardingham Richard	41-05-28-4923	10	* Saint Nappier	44-06-02-8973	08
616	* Wallace Henry A	41-05-27-0123	10	* Smith John	44-03-32-3121	07
617	* Smith Ray	41-05-24-0747	08	* Verdu T	44-03-10-3257	07

A-1 PERLING RIVER DR		00	+	11
B-DUS 257-RES 30-NEW		4713		
RIVERSTONE DR (Owings Mills)				
21117				
WEALTHY COE # 2				
E-4550-	45507	4742957		
E-4632-	4632	4740410		
4632	4740	4740212		
4711-	4711	47517	4740410	
APARTMENTS				
4650				
401	Chilamba Regina	410-353-8254	08	
401	Cornish Ridge	443-379-0210	08	
402	Clewis Kalina	OO	09	
402	Clewis Kalina	410-205-7678	08	
404	Deal Gertrude	410-581-5888	10	
APARTMENTS				
4715				
205	Brooks Brandon	410-383-1419	10	
205	Croquepot John	OO	11	
205	Croquepot Mark	OO	11	
401	Coak Angela	410-356-2522	08	
401	Daniels Shaurna	OO	11	
404	Edwards Doti	OO	11	
401	Ferguson Naesha	410-654-2244	09	
401	Layner Kiana	443-695-98	08	
402	Lanham Nicole	OO	11	
402	Lukiana Russell	443-355-89	11	
402	Mathum Laura	410-986-9259	11	
402	Williams Naesha	OO	11	
APARTMENTS				
4715				
	Brooks Brandon	410-952-5916	11	
	Clewis Kalina	410-383-8141	08	
	Deal Gertrude	410-581-5888	10	
	First Colonial Mortgage	410-356-2945	05	

354	Golden Anthony	443-379-0047	11	203	Office Shingles	410-363-3544	11
401	Heim Ashley	410-581-9516	11	203	Karen	443-363-3524	11
403	Hunter Regina	OO	11	203	Lee Charles	410-352-1350	11
404	Northon Arla	410-363-4727	11	404	Morgan	410-363-4446	11
220	Powers Julia	OO	11	203	Perrelli Jill	443-362-7175	11
403	Pulliam Mary	OO	11	303	Taylor Jason	410-363-3885	11
404	Reynolds Matthew	410-504-5811	11	3	Volante Susan	410-363-3655	10
102	Thickland Joanne	410-356-3088	10				
354	Perrelli Charlotte	443-394-0686	03				
204	Vennick Clint	OO	11				
	APARTMENTS						
4652							
301	Elgert Beth	410-363-0638	09				
403	Guent Chris	OO	11				
403	Jones Marcia	410-332-1478	11				
403	Kaswahl Rahel	443-352-3888	10				
403	Mace Paul	410-363-3670	08				
403	Mastrogiovanni Maria	OO	11				
301	Slawinski Matthew	410-363-1463	11				
304	Washington Carol	410-356-3970	08				
4654							
301	Carroll Aiyana	OO	11				
404	Clozier Clara	OO	11				

RITCHIE AVE 21219 Contd

3011	#Hughes Memorial Presbyterian Church study	477-3711 85
3011	Marshall Ira W Jr Rev	477-3711 79
3012	Kelly Hubert B Jr	477-4326 --
3014	Palmer K	+477-3814 94
3015	Whiteford Kent E	477-4828 --
3016	Widener Marvin	477-4987 88
3017	Robinson B	477-1278 85
3019	Myers John W	477-1278 85

RITTER AVE 21206

n fr 5000 Hamilton Ave		
Map 67-932-548		
5521	Hoffert L	866-1986 92
5521	Kelly Mildred L	866-8360 --
5521	Sheets D P	866-9343 92
5526	Marrero Lydia	866-4223 94
5531	Straney James C	866-5123 86
5533	Bolland Alvera	866-8975 --
0-BUS 6-RES 0-NEW		

RIVER RD 21221

s fr Silver Ln, e fr Cedar Creek Rd, n fr Holly Neck Rd			
Map 73:966-527			
2001	Kroh Albert L	686-5462	80
2010	DeWitt Ronald L	391-5121	82
2012	Bury I M	574-1486	82
2018	Stumpf Charles J	391-1964	84
O-BUS		4-RES	O-NEW

RIVERDALE AVE 21237

w fr Rosedale Ave, s fr Delrose Ave, w fr 1000 blk Chesaco Ave		
Map 67-937-539		
7798	Washington S	+574-8034 94
7798	Waskiewicz Max L Jr	391-0593 79
7800	Waskiewicz Maxie L	686-0776 --
7801	Szuga Paul W Jr	687-0394 --
7803	Dobny Charles F Jr	391-9532 91
7805	Levy Joseph T Jr	686-6446 --
7810	Krick A M	686-0557 87
7816	Florian Fred G	686-4628 77
7818	Naumann August J	687-3725 --
7902	Scheler Norwood L	686-0016 --
7903	Pater Gerald A	682-2250 --
7904	Davis Richard Mark	391-6780 91
7905	Rowlins William E	687-7106 85
7906	Reynolds C G	682-5197 83
7906	Reynolds Charles G	686-7186 --
7909	Urso Peter R	682-4118 83
0-8US	16-RES	1-NEW

RIVER DRIVE RD 21219

Map 72-955-514

3101	Kearney John J Jr	477-8415	--
3102	Maranovich S J Jr	477-0151	--
3103	Wilson George L	477-2096	--
3106	Hall A J	477-5424	--
3107	Sadilek Albert J	477-0779	--
3108	Pugh David J	477-4090	--
3109	Sauer Albert J	477-2326	86
3110	Vaughan Austin W	477-4740	--
3112	Hoffman Thurman G	477-9034	87
3114	Linthicum John E	477-1363	88
3116	Hildebrand Richard J	477-5675	87
3117	Palmer Percy L	477-0628	--
3118	Pusinsky Don	477-0149	85
3119	Foulke Wm C	477-1168	--
3200	Frazkowski Wayne A	477-1775	89
3201	Watson Russell D	477-4177	--
3202	Rawlings Ralph	477-2555	--
3205	Murray R G	477-5646	85
3206	Clark Wm H	477-5352	--
3208	Utes Glenn	477-4187	93
3208	Stefan Ronald D	477-9417	--
6602	Sprole James L CWO		
	USA Retired	388-0814	85
6608	Marek Andrew J	477-2689	--
6610	Meadows Leroy J	477-1771	--
6700	Meadows Warren	477-2736	81
6701	Harris Daniel	477-2054	86
6702	Hall Howard G	477-4081	--
6703	Hassan James	477-9559	78
6705	Nicely Robt A	477-5013	--
6707	Hickey Gail	+477-4909	94
6708	Kuhmann Deseree	+388-9357	94
6708	Fisher Dennis E	477-2771	79
6712	Mulkey John J	477-1303	--
6801	Rasinski John H	477-4759	--
6805	Sando Paul E	477-1486	79
6807	Domico Angelo R	477-5165	--
6808	Ziemski Gilbert J	388-1998	84
6900	Small Albert P	477-8976	86
6902	Kroat Allan	477-5149	91
6906	Kroat John W	477-0664	--
6908	Wallace John	+477-6885	94
6913	Wallis John E Jr	388-1919	90
6918	Chaires M Reese	477-8645	82
6920	Burns William	477-2907	88
6921	Lewis L M	388-0029	92
6922	Wilson F I	477-1407	87
6923	Kline Paul W Jr	388-1335	85
6923	Loncala Frances	477-2281	93
6924	Watts John E	477-2281	93
6924	Kane Richard J Sr	477-2981	--
6924	Pickelsimer Brenda A	477-1584	91

RIVER DRIVE RD 21219 Contd

6924	Pickelsimer Brian	477-1584 91
6925	Bowser Les Jr	477-8968 90
6926	Skarupa S M	477-2916 --
6927	Hamilton William	477-1946 91
6928	Adams Raymond	477-1015 91
6929	Piozzi Richard P Sr	388-0950 85
6930	Miller Edw G	477-5478 --
6931	Baer Gene W	477-1791 --
6934	Rossmark Savina Mrs	477-2045 --
6936	Brennan William L	477-2349 92
6986	DeLoriers James	477-3463 88
6988	Collier A Kent	477-4154 90
6990 A	Andros Jimmie	477-4207 85
6994	Rakowski Milton H	477-1429 77
6996	Warren Amelia	388-1694 93
7000	Rawlings Harold	477-4895 89
7002	Siegel Robert	477-8435 92
7003	Purvis Geo	477-1504 --
7004	Spivey Daniel G	477-1229 85
7005	Karatzas G A	388-0186 90
7005 1/2	Taylor William H	388-1860 --
7006	Meadows K	477-0049 87
7007	Szumianski John J	477-9268 90
7008	Evering Joseph F 3rd	477-4971 85
7009	Anderson Howard E Jr	477-1828 --
7010	Swope Ida M	477-3482 --
7012	Wood Leroy P	477-0120 81
7013	Mapp Harry J	477-2461 --
7014	Taylor Designs	477-4577 93
7014	Taylor S B	477-4577 93
7101	Beck R E	477-5772 85
7102	Lloyd Franklin J	477-5767 88
7102	Lloyd June M	477-8141 88
7103	Kraemer John A	477-8346 91
7104	Warlick Leroy C	477-5435 --
7105	Stachowiak Gene	477-5569 87
7110	Brown B A	388-1783 85
7111	Christian's Applnc	+477-2481 94
7112	Staub Jeffrey	477-2996 91
7114	Donnelly Albert J	477-0830 --
7117	Diven T	477-8414 91
7118	Wisniewski Thaddeus F	477-8417 87
7122	Rehbein Robert L Jr	477-9386 --
7126	Zimmermann Leo G Jr	388-1226 91
7202	McDowell T	388-1825 82
7206	Deppen Russell	477-1449 --
7207	Sellers Kenneth	477-8821 92
7207	Tawney Donald A	477-5269 88
7208	Iacovelli Frank J	477-1388 --
7210	Janczewski Henry M	477-2033 --
7212	Wolfe Charles E	477-0793 88
7213	Piozzi Raphael H	477-1988 84
7215	Kitko Jos E	477-1566 90
7217	Schuman D M	477-1577 84
7218	D'Anna Edgar A	477-5297 --
7218	Moore Dorothy S	477-2804 81
7220	Ruparth Garth L	477-4057 79
7221	Gephart Gary E	477-3064 87
7222	Nistico Albert L	477-0851 77
7228	Contino John	477-5347 --
7230	Leone Anthony P	477-1308 --
7232	Mikles Ron	477-2279 92
7234	Wozniak Edward F	388-0229 84
7236	Clark Edward J 3rd	388-0437 79
7237	Imperial Charles	477-1152 92
7240	Lotz Frank W Jr	477-2575 --
7243	Carter Benjamin	477-5144 92
7244	Shafferman Geo C	477-0875 --
7246	Walters Chas W Jr	477-4569 --
7246	Walters Laura J	477-5274 88

RIVERSIDE AVE 21221

n & s fr Mitchell Ave		
Map 72-959-524		
1322	Wendelstedt Harry H	687-6394 83
1332	Hermelt William	686-3979 82
1333	Strehlein L K	391-8543 80
1340	Ossie Raymond M Sr	391-7966 81
1343	Celmer Bernard J	686-6217 79
1349	Celmer C	687-5496 81
0-BUS	6-RFS	0-NEW

RIVERSIDE AVE E 21221

Map 72-959-527		
1100	#West Shore Yacht Ctr	686-6998 88
1101	O'Neal John L	682-3050 82
1105	Goralski Edward A	391-0091 91
1106	Roberts Loretta	+574-1978 94
1108	Umbarger Mary Ann	+686-4682 94
1115	Fowble Wayne F	+687-1582 94
1120	Derezinski J	686-8306 94
1122	Herold James F Sr	687-0995 --
1124	Barthelme B	682-6278 85
1124	Barthelme J Henry	682-6278 85
1130	Switzer Larry W	574-7596 89
1130	White M	+391-7294 94
1134	Brown T	574-9066 86
1136	Hughes Thomas A	391-5453 82
1142	Dudar Donna	686-2871 90
1146	DiAngelo Phillip	687-6913 82
1150	Gilbert D	780-3756 93
1152	Cornelius Phillip J	574-2922 83
1153	Bona M D	391-9209 83
1158	Kendrick Kathy	574-9030 86
1158	Kendrick Richard	574-9030 86
1200	Cassedy Glen R	687-7324 81
1206	Dahmer Olive	686-1564 80
1206	Love G	391-9111 89
1206	Love Gary W	686-1564 83
1210	Mitchell B	391-4934 93

RIVERSIDE AVE E 21221 Contd

1210	Mitchell Charles	686-3827 93
1216	Poklemba Elmer M	686-2776 79
1218	#Bromwell Painting & Drywall	682-6485 89
1224	Heise John W	686-1169 79
1226	Riston J W Jr	391-3487 90
1230	Lualaba E J	686-9342 86
1232	Hibbard Edward J	687-4584 83
1238	Hellwig Doug	+391-1922 94
1242	Crowell Jerry W	687-0592 84
1244	Andrews Donald	391-2185 89
1246	Matheu Rosemary D	686-8981 89
1300	Robey C	391-2379 85
1306	Claes Frank G	686-4885 79
1308	Thorpe Alice	686-4215 93
1312	#Alpha-Laval Inc	687-8648 85
1312	#FLOE	687-8648 83
1326	Kerner Frederick W	391-3808 80
1334	Matthew Margaret	687-2889 80
1337	Kemp S	391-9059 93
1338	Goetz A	574-2582 91
1341	Mizell William	391-3591 91
1350	Wittig John L	682-5254 79
1353	Dyson Mark V	+780-3726 94
1355	Celmer Andrew J	687-2516 81

RIVERSIDE DR 21221

fr 300 blk Eastern Ave		
Map 68:948-535		
1	#Prudential Insurance	+391-2400 94
5	#Scissor's & Sons	574-3765 92
5	#Steve's Barber Styling Shop	574-3765 90
6	#Filtrex Corp The	686-8600 91
7	#Intertele Commcns	687-4804 93
9	Hart Richard F	391-9177 84
32	Rock Chas J	687-1526 --
42	La Spina Benny	686-4240 --
100	#Universal Auto Electric	391-3851 93
101	League Howard T	687-3366 --
103	#Church Of Christ	686-4751 --
105	Thim Margaret T	687-1393 --
106	#Moose Home Lodge #768 sextys ofc	686-8260 --
106	#Moose Home Lodge #768 Club Room	686-9731 --
108	Valentine Gary L	574-2879 88
108	Valentine Linda	574-2879 88
111	Malone Charles D	686-1161 77
201	Jones Matthew R	+574-5863 94
207	Amos Grace E Mrs	687-9114 --
207	Amos Ronald B	687-9114 --
209	Powichroski Edw J	686-0355 --
209	Powichroski Mark	574-7338 92
212	Kiser Ralph D	687-9146 --
302	Tarburton M J	687-1806 80
307	Wehner Edw F	687-0205 --
307	#Wehner's Construction Unlimited	780-0796 90
310	Jimm Robt L	687-0402 --
313	Toms Arnold H	682-4838 --
314	Merryman Doris	682-2243 87
315	Merryman Doris	+687-7513 94
318	Claes William	□574-8644 94
319	Morrison C T	574-6241 92
320	Baumgartner C	574-5615 89
323	Morley William	686-4368 81
327	Wingipier Robt L	686-7320 --
329	Jenkins M V	391-3118 91
347	Serio Carmelo G	574-4325 85
403	Slivley D L	574-6628 90
405	Nukolczak D	574-8940 93
407	Knight Michael	391-6583 90
411	Worrell Joseph H	574-3764 91
412	Shelton Melvin L	686-0371 79
415	Morgan Ida C Mrs	687-2169 --
417	Emershaw John David	574-6914 88
419	Emershaw Jno M	686-4335 --
420	Kemp Walter P	687-5066 --
427	Clark William A	687-1183 --
428	Hagner Frank R Jr	391-0439 77
430	#Hawks Pleasure Club	687-9258 78
501	Harbo Nick T	686-3819 --
503	Lucklear Rodney	686-5295 91
505	Hickey Brian	686-2685 91
509	Dowell Glenn	686-3499 --
510	March John W Jr	687-1152 --
512	Duerr Gregory A	686-7569 83
513	Cunningham Mary F	686-5702 --
515	Nelson D	+780-3533 94
516	Perdue William J	687-3385 --
517	Shanklin Jno E	686-5628 --
518	Caccamisse Anthony J	686-9405 79
519	Price Dora Mrs	686-1817 88
519	Price Eugene M	686-1817 88
520	Perdue Gary J	574-3226 83
520	Weimer Georgia	+391-3393 94
523	Braithwaite Richard L	686-8936 --
524	Twine Donald W	391-0282 78
526	Dabney Peggy L	391-4765 84
531	Lee Ronald D	687-5684 --
534	#Joey's	+682-5005 94
535	Benda J E	687-3675 91
535	Perry E M	687-3675 91
600	Bailey Stanley J	574-3690 90
600	Baumgartner Robt G Jr	□391-9675 94
600	#Riverside Marine	686-1500 78
604	Baumgartner Robert G	391-1422 78
605	Koutsoulis Pete	682-5165 92
606	Kornick Edward J 3rd	391-6889 88
607	Hapsis Vasilios	687-6590 84

120 # BUSINESS LISTING ☐ CHANGE OF ADDRESS ☐ NEW LISTING 121

RIVERSIDE AVE E 21221 Contd

1142	Schultz J M	686-7572
1146	DiAngelo Phillip	687-6913
1152	Cornelius Phillip J	574-2922
1153	Bona M D	391-9209
1200	Cassedy Glen R	687-7324
1206	Dahmer Olive	686-1564
1206	Love Gary W	686-1564
1216	Poklemba Elmer M	686-2776
1220	Meyers Robert R Jr	391-6576
1224	Heise John W	686-1169
1228	Skiauo Joseph	687-4601
1230	Gloss John J	391-7878
1232	Hibbard Edw J	687-4584
1236	Ostendorf William L	686-4206
1236	Ostendorf William L	686-0220
1242	Crowell Jerry W	687-0592
1244	Adamski B	391-4333
1246	Savage Patrick H Sr	686-8891
1300	Robey C	391-2379
1302	Dennis Frank W	687-8656
1306	Claes Harry G	686-4885
1308	Thorpe Eugene L	686-4215
1312	Alpha-Laval Inc	687-8648
1312	FLUID Operations & Equipment Inc	687-8648

RIVERSIDE RD 21221

s fr 300 blk Eastern Ave
Map 68:948-535

1	Unique Design	686-4723
2	Acme Plate Glass & Mirror Co	687-0126
6	Clark Refuse Svc Inc Shop	687-4075
6	Marvin's Sport City Team Division	687-8111
6	National Sports Warehouse	687-1336
6	Stuart Distributing	687-1300
7	Minda Lee's	686-2710
9	Hart Richard F	391-9177
100	Kemp Hardware	687-6759
101	League Howard T	687-3366
103	Church Of Christ	686-4751
105	Thim Margaret T	687-1393
106	Moose Home Lodge #768 sectys ofc	686-8260
106	Moose Home Lodge #768 Club Room	686-9731
108	Paul Robert J	391-0330
110	Buedel Lawrence J Jr	391-5281
111	Malone Charles D	686-1161
153	It's A Small World Child Care Center	687-5151
201	Jones Leo	686-4552
207	Amos Grace E Mrs	687-9114
207	Amos Ronald B	687-9114
209	Powichroski Edw J	686-0355
212	Kiser Ralph D	687-9146
302	Tarburton M J	687-1806
307	Wehner Edw F	687-0205
310	Jones Robt L	687-0402
311	Smith Annie E	574-3007
313	Tim Arnold H	682-4838
313	Timm Jo Ann V	682-3520
314	Showalter Marie L	686-4431
318	Grace J L	686-4431
319	Kafka John	682-5340
323	Morley William	682-3610
327	Winpiger Robt L	686-4368
328	Moran W J	686-7320
329	Winpiger Robert R	391-4678
347	Serio Carmelo G	686-8640
403	Foy D L	574-4325
412	Sheldon James L	574-6628
414	Friend Melvin L	686-0371
415	Morgan Ida C Mrs	682-2499
417	Stoecker Helen	687-2169
419	Stoecker Rudolph	687-4480
420	Kemp Walter P	686-4335
421	Lhotsky John J Jr	687-5066
423	Webb Alfred E	686-2528
425	Ledsinger Wilbur	686-5455
428	Clark William A	686-5451
430	Hagner Frank R	687-1183
500	Hawks Pleasure Club	391-0439
501	Gardner Pearl M Mrs	686-9605
503	Jewett Francis J	686-2673
507	Bye Charles	686-3819
509	Dowell Glenn F	686-5803
509	Dowell Glenn F	391-1510
510	March Jno W Jr	686-8491
512	Durr Gregory A	686-3499
515	Cunningham Mary F	687-1152
516	Anderson Bernard F	686-7569
517	Perdue William J	682-2571
518	Shanklin Jno E	687-3385
519	Cocamilie Anthony J	686-5628
520	Perdue R G	686-9405
523	Grizzard Gary J	687-3487
526	Braithwaite Richard L	574-3226
526	Dabney Peggy L	686-8936
531	Jones C	391-4765
534	Lee Ronald D	574-0373
534	Weglein Christine	687-5684
534	Weglein John J Jr	391-9421
535	Sung Dae S	391-3299
537	Rodgers Mary C	391-1257
600	Baumgartner Robert G	391-3738
600	Riverside Marine	391-1422
600	Twine Donald W	686-1500
		391-0282

RIVERSIDE DR 21221 Contd

605	Zaworski Martin J	391-1043
606	Rogers James W	686-1378
607	Hapsis Vasilius	687-6590
609	Hardy John J Jr	686-2762
611	Oxley Earl S	687-7358
616	Brooks Carl	687-5268
620	Scanlon John J	687-8304
622	Walters E W	686-8717
624	Schrack Jno Jr	686-7954
626	Horn Geo W	687-4018
704	Stachowski Charles A	687-1570
709	Gunter Charles O	391-5070
709	Riverside Remodeling Incorporated	391-5070
711	Smith Henry C Jr	687-1658
712	Zahner Edward A	687-8390
713	Bennett Bernard F R	686-4858
714	Zahner Lawrence B	686-6420
718	Stafford Franklin	686-8998
722	Purwin Alexander	391-4843
724	Love James H Jr	574-8372
726	Weaver Sam J	687-1061
728	Riverside Yacht Club	687-1777
730	Pirozzi Joseph F	391-1894
730	Reif Charles C	391-6838
730	Weaver Bros Boat Yard	686-4944
750W	Lookadoo Elizabeth A	391-7445
800	Cowan Gertrude M Mrs	686-5107
802%	Bickel B	391-1943
820	McCready V E	686-0408
--	Baltimore Co Beaches & Parks-Picnic Or Swimming Permits	
--	Cox's Point Park	686-8610
--	Cox's Point Park	687-5332

RIVERSIDE DR 21221

s fr Bauernschmidt Dr
Map 69:966-535

2203	Stuart Michael R	686-2435
2208	Stroth Herman B	686-3792
2211	Banaszkiewicz Jas R	687-3005
2300	Whittaker J	391-8176
2301	Ciccotelli Alvaro E	686-0941
2302	Mitchell Ronald W	687-3336
2307	Dennis Russell E	687-6213
2308	Miller Lee R	686-6024

RIVERSIDE RD 21221

Map 68:945-536

1	Weglein L J	686-6845
2	Evans Mary E Mrs	391-4830
2	Everett Norman D	391-0967
2	Marvel Co	574-1266
3	Clymer E A	686-7337
5	Backof Thos F	686-8506
6	Maranovich Carl L	687-5556
7	Kohler Percy D	687-8122
8	Demir Osman K	391-0205
10	Orange Wm W	686-6249
12	Berenbrok Herman	687-6514
14	Benecewicz Edw T	687-6012
15	Freeman Helen J Mrs	686-6746
16	Luhn Jno P	687-2555
17	Mishenko Frank	686-7505
18	Wolinski James R	687-0832
19	Ware Lamar M	687-2385
21	Cernohorsky D M	391-0915
23	Slevin Thomas J	574-4460
25	Young E J	686-1296
26	Bomba Ellen L Mrs	687-1119
27	Williams Theodore C	686-1372
28	Ruppert L J	687-1096
32	Rock Chas J	687-1526
34	Lepus Robt C	687-1283
36	Ulbig Roofing	686-7104
38	Vogel Jas	686-4566
40	Landon Laura V Mrs	687-1355
42	La Spina Benny	686-4240
44	Ingram Randolph L	391-1743
52	Marshall Donald P	686-3345
54	Jurella Paul R	687-1448
56	Butler Linton J	391-6423
60	Fultz Lloyd S Jr	391-9265
62	Olshinsky Anthony F	686-5525
64	Stokes Robert	391-2163
66	Shelton Thelma Mrs	574-3644
68	Auld John J Jr	391-6080

RIVERSIDE RD 21221

w fr 200 Mace Ave
Map 68:946-538

101	Parker Dean Allen	686-3652
102	Otes Jas L	687-7514
103	Ross Charles	391-7979
105	Reynolds Guy I	687-3010
108	Haga Fred E	686-3794
109	Rutledge Mary A	391-2584
110	Freeman Billy R	391-1369
111	Hudnet Wm T	686-4695
115	Augustyniak Leonard F	687-3039
118	Idzik Jos J	686-6205
119	Sliker Edwin C	686-8222
120	Dubner Armon Sr	686-8152
122	Marin Andre	391-7858
125	Bobart Frank C	687-3404
125	Fisher M L	391-3682
126	Kurtz C A	687-2888

RIVERSIDE RD 21221 Contd

129	Grothe Patrick B	574-6944
130	McCubbin Linda E	687-3758
131	Koermer T M	686-5991
135	Beitsch Estelle L Mrs	686-7641
135	Beitsch Nathan Lwyr	686-7600
135	Specialty Associates	686-7600
136	Doyle Margaret Mrs	687-3512
139	Fischer Walter V	687-5194
140	Sersen C	682-4224
142	Hannon Paul A	687-4135
146	Stanciliff Chas E Sr	682-3328
147	Johnson Constrn Co	687-4939
147	Johnson Irving D contractor	687-4939
147	Johnson Irving D	687-3686
149%	Danesie Allan	574-4548
151	Pack J	574-9175
155	Reid William A Rev	686-0711
155	Reid William Rev	686-0711
156	Pinning Earl	686-3638
157	Eagle Thomas	687-9471
158	Rowe Bennie F	686-7737
163	Williams W	682-5240
164	Manning Scott	391-8029
166	Przybylski G	686-3007
168	Pryszianzy Michael	574-2688
171	Gehman Geo O	682-2678
172	Hensler Calvin	686-7238
174	Wertman N L	391-6399
177	Klima R R	686-3993
179	Grammer Pamela	686-7162
206	WVFW Essex Memorial Post No 2621	686-6442
209	Bowers W H	391-5200
211	Heishman Gerald D	687-0255
213	Sargent Larry I	687-6989
218	Lemings Terri L	686-3883
220	Rexroth Franklin W	686-9089
224	Plants Genevieve Mrs	687-3176
300	Stewart Vance D	391-3514
301	Melka Paul G	391-0741
303	Melka C M	574-7326
303	Melka James	391-1007
303	Melka James A	682-3449
307	Scarpino David M	687-5824
307	Urban Chas A	686-1013
308	Hodges M A	687-7499
309	Browning M A	686-3218
310	Ziemann Frederick L	687-4182
404	Welsh Wilford J	686-5829
405	Fedock Michael	687-2345
406	Maczka Walter T	687-0222
408%	Emrick Arthur	682-2853
412	Jonas Paul J	687-7759
500	Schmidt Eugene K	687-3948
501	McCray Ronald F	682-2911
502	Horberg Norma M Mrs	686-0444
503	Pietruszka Edward	686-9206
504	Smith Melson M	391-4906
505	Warnick Nevin L	687-8862
506	Bledsoe Gale C Jr	686-3207
507	Dumeier Jacob Jr	391-5953
508	Hubiak Paul	687-1909
509	Michael Wm J	686-1664
510	Taormino Richard	687-2103
512	Pugh A F	574-7782
513	Smith James A	574-7348
514	Jackson K	391-4788
516	Vaughn Jno H	391-1067
518	Vaughn B	687-1502
603	Steinke Donald L	574-6388
604	Schenning Bernard Jr	682-3546
605	Duer Henry J	686-6449
606	Schenning Bernard J	391-3677
607	Vaden Ramona	574-1181
608	Ibbott Alfred J	391-2873
609	Aiken Thos W	686-7940
611	Wilkins Harry A 3d	686-1062
615	Florentine Jas E	687-1289
728	Jachelski Edward Weaver Brothers Marina	686-9308

RIVERTHORN RD 21220

s fr 2100 Hawthorne Rd, s fr 2000 blk Eastern Blvd
Map 68:959-543

101	Adams Charles M	686-5862
102	Middleton Douglas	391-5969
105	Gibson Josephine	687-4129
106	Gaskin William E	686-0176
107	Zoran Leonard M	687-2306
111	Wallace Henry O	686-6195
112	Piechocki Robert M	687-7872
113	Wright D E	687-5198
114	Corley Alonzo	686-9562
115	Brewer Carl A	391-2685
116	Horst D P	686-8039
117	Ledford Kenneth V	682-3686
118	Hennigan Edw F	687-0446
119	Gittings Henry W	682-2701
120	Bowen Wm E	686-3889
121	Karr Michael	682-2921
123	Cassotti Nello	686-0657
124	Blevins Earl	686-3305
125	Dawson V H	682-2349
126	Wymer J D	686-3936
128	Sullivan Frederick R	391-0887
129	Reilly Edw E	687-4867
130	Kimmel Andrew A	687-5339
131	Banner Jonathon	687-2836
132	Hammerbacker Emerson	687-5168
133	Schlatzer Jno	687-4917

RIVERTHORN RD 21220 Contd

134	Heiser Chas J	687-3519
135	Tyner Della R	686-6155
137	Hopkins Edw P	686-4995
138	Ventre Thomas G	686-2132
139	Independence Communication Inc	682-4242
140	Earling Roy	686-2188
141	Forand Richard T	574-2445
142	Leimbach Chas W Jr	687-5467
143	Valenti J E	682-5457
145	Becker Lyle A	686-5230
146	Schmitt Francis D	686-9114
148	Tomecek Douglas V	686-9270
200	Goszcynski Stanley J	686-9494
203	Novak Richard	682-6049
204	Turchin George J	687-5769
205	Hohman Edmund H	687-4335
207	Koontz Chas Glen	686-7469
208	Grecco Dominic	682-6560
209	Duggan H M	686-5397
211	Newton Augustus L	686-6171
212	Willig Edith F Mrs	682-4554
214	Holmes Thomas W	391-7755
215	Nortman Ernest L Jr	391-3459
216	Francisco Rafael T	391-4856
217	Nowicki Walter W	687-0776
218	Kearns Jno	687-0079

RIVER RD 21221

s fr Silver Ln, e fr Cedar Creek
 rd, n fr Holly Neck Rd
 Map 73:966-527

71 Stumpf Charles J 391-1964
 73 Servello David A 686-3818
 75 Kroh Albert L 686-5462
 76 Lohman James Mrs 391-7414

RIVERDALE AVE 21237

w fr Rosedale Ave, s fr Delrose Ave,
 w fr 1000 blk Chesaco Ave
 Map 67:937-539

6908 Wallis John E Jr 388-1919
 7798 Riverdale Home Improvement Company 391-4808
 7798 Waskiewicz Max L Jr 391-0593
 7800 Waskiewicz Maxie L 686-0776
 7801 Szalay Paul W Jr 687-0394
 7805 Levy Joseph T Jr 686-6446
 7810 Krick Ralph L 686-4002
 7815 Florian Fredk G 686-4628
 7818 Croghan Joyce L 687-3011
 7819 Naumann August J 687-3725
 7901 Hager Gary 687-7631
 7902 Scheler Norwood L 686-0016
 7903 Pater Gerald A 682-2250
 7905 Place William 687-2308
 7906 Reynolds Charles G 686-7186

RIVER DRIVE RD 21219

e fr 6800 blk Old North Point Rd
 Map 72:955-514

3100 Maranovich Stanley 477-4218
 3101 Kearney John J Jr 477-8415
 3102 Maranovich Stanley Jr 477-0151
 3103 Wilson George L 477-2096
 3105 Moore Lewis 477-1325
 3106 Hall A J 477-5424
 3107 Sadilek Albert J 477-0779
 3108 Pugh David J 477-4090
 3110 Vaughan Austin W 477-4740
 3114 Linthicum Wm R Sr 477-1363
 3115 Pearson Clifford 477-4950
 3117 Palmer Percy L 477-0628
 3118 Berezne Danl S 477-0271
 3119 Foulke Wm C 477-1168
 3200 Morrison Leonard R 477-0939
 3201 Watson Russell D 477-4177
 3202 Rawlings Ralph 477-2555
 3205 Beasley Bonnie 477-8792
 3205 Beasley Bruce N 477-3481
 3206 Clark Wm H 477-4187
 3208 Stefan Ronald D 477-9417
 3210 McCadden Harry A 477-0708
 6602 Sprole James I CWO
 USA retired 388-0814
 6608 Marek Andrew J 477-2689
 6610 Meadows Leroy J 477-1771
 6700 Kelley Warren Mrs 477-3215
 6701 Atkins Curtis D Jr 388-1938
 6702 Hall Howard G 477-4081
 6703 Hassan James 477-9559
 6705 Nicely Fott A 477-5013
 6707 Perzinski Michael 477-4909
 6708 Fisher Dennis E 477-2771
 6709 Mulkey John J 477-1303
 6712 Rasinski John H 477-4759
 6801 Sando Paul E 477-1496
 6802 Jarvinen Arne A 477-2596
 6805 Donico Angelo R 477-5165
 6807 Hogue Wesley C 477-2224
 6809 Pfennig Geraldine V 477-4633
 6802 Mazanek Edward S 477-5463
 6906 Kroat John W 477-0634
 6913 Bartley Edward W Jr 477-9574
 6918 Bertholdt Nancy M Mrs 477-5312
 6920 Snyder W H 477-9553
 6923 Carter Wayne W 477-2068
 6924 Kane Richard J Sr 477-2981
 6925 Newwenter Ronald B 477-5430
 6926 Skarupa S M 477-2916
 6927 Parada Simplicio 477-3642
 6928 Ziegler William 477-0793
 6931 Miller Edw G 477-5478
 6931 Baer Gene W 477-1791
 6934 Rossmark Savina Mrs 477-2045
 6986 Consentino Louis J 477-3640
 6989 Collier A Kent 477-4154
 6992 Andros Jimmie G 477-2518
 6994 Larkin James 477-1358
 6994 Rakowski Milton H 477-1429
 6994 Rakowski Richard J 388-1707
 7000 Warren Ralph 388-1684
 7000 Neubauer James T Jr 477-1248
 7003 Straka Geo J 477-3641
 7003 Purvis Geo 477-1504
 7004 Spivey George W 388-1589
 7005 Taylor William H 388-1860
 7006 Spivey Evering H 477-0750
 7009 Anderson Howard E Jr 477-4330
 7010 Swope Ida M 477-3482
 7013 Mapp Harry J 477-1461
 7014 Owen Evan I 477-4577
 7015 Taylor Melvin L 477-1445
 7016 Warlick Leroy C 477-5435
 7018 Stachowiak Eugene J 388-0326
 7110 Brown B A 388-0342
 7111 Holm Jens J 477-1477
 7112 Staab Louis A 477-2996
 7114 Donnelly Albert J 477-0830

RIVER DRIVE RD 21219 Contd

7119 Czaplinski E 477-1306
 7122 Rehbein Robert L Jr 477-9386
 7206 Deppen Russell 477-1449
 7208 Iacovelli Frank J 477-1388
 7210 Janczewski Henry M 477-2033
 7215 Kitko Jos E 477-1566
 7217 Schuman Robt L 477-1577
 7218 D'Anna Edgar A 477-5297
 7220 Rutter Garth L 477-4057
 7221 Gephart Gary E 477-0578
 7222 Nistico Albert L 477-0851
 7228 Contino Jno 477-5347
 7228 Contino Kelly 477-0962
 7230 Leone Anthony P 477-1308
 7231 Grammer Chester O 477-3466
 7232 Martin James W 477-3831
 7236 Clark Edward J 3rd 388-0437
 7237 Bechtel Irvin C 477-0589
 7239 Hayden Linwood A 477-3780
 7240 Lotz Frank W Jr 477-2575
 7242 Burns M J 477-1191
 7243 Hall P F 477-0877
 7244 Shafferman Geo C 477-0875
 7246 Walters Chas W Jr 477-4569

RIVERSIDE AVE E 21221

n 6 s fr Bay Ave, w fr Back River
 Neck Rd
 Map 72:959-527
 Map 72:959-524

309 Wisniewski Ronald C 687-5667
 311 Dolphin Yacht Basin Limited 686-6987
 312 O'Donnell Lawrence C 686-9316
 320 Leimbach Ella May 391-6864
 323 Robosson Wilson A 687-0362
 326 DiAngelo Phillip 687-6913
 328 Jefferson Robert A 391-4678
 343 Osterndorf William L 686-0220
 349 Hammond Gary 687-8648
 350 Barnard Donald 574-1379
 360 Ossie Raymond M 391-7966
 361 Long Leonard R 686-0718
 361B Buchacz P J 391-5067
 365A Celmor John 687-5496
 365A Adams R A 687-5728
 1120 Ogle John 687-4669
 1136 Frei Herman F 682-2414
 1138 Storck William 686-6214
 1206 Dahmer Olive 686-1564
 1210 McKinney Verdon E 686-3673
 1216 Poklemba Elmer M 686-2776
 1218 Winkelman Henry 687-0183
 1224 Heise Jno W 686-1169
 1228 Skiaivo Joseph 391-9077
 1230 Brucette Ruth Mrs 391-3689
 1232 Hibbard Edw J 687-4584
 1236 Ostendorf William L 686-4206
 1242 Crowell Jerry W 687-0592
 1244 Adamski Daniel 391-4333
 1246 Savage Patrick H Sr 686-8981
 1306 Claes Frank G 686-4885
 1308 Thorpe Eugene L 686-4215
 1322 Wendelstedt Harry H 687-6394
 1326 Kerner Frederick W 391-3806
 1332 Hemelt William 686-3589
 1333 Strehlein L K 391-8543
 1334 Ludwig Jas W 686-6504
 1336 Elko Steve 687-1191
 1336 Matthew M 687-2869
 1337 Celmor Jess W 687-5437
 1343 Celmor Bernard J 686-6217
 1350 Wittig John L 682-5254
 1360 Brummiller Edwin W 687-1828
 1364 Eckes Chas A 687-9313
 -- Herold Jas F Sr 687-0995
 -- Williams W Howard 682-4561

RIVERSIDE DR 21221

s fr 300 blk Eastern Ave
 Map 68:948-535

1 Unique Design Family Hair Care Center 686-4723
 2 Acme 687-0126
 2 Acme Engine Repair Shop 687-0126
 2 Acme Mower Repair Shp 687-0126
 2 Acme Plate Glass & Mirror Co 687-0126
 6 Stuart Distributing 687-1300
 6 Stuart Industries 687-1300
 6 Stuart Industries Inc 621-2561
 7 Phyllis Hair Stylist 686-4457
 9 Dillion William H 391-4805
 100 Kemp Hardware 687-6759
 101 League Howard T 687-3366
 103 Church of Christ 686-4751
 103 Olbright Owen 686-4751
 105 Thim Frank P 687-1393
 105 Thim Margaret T 687-1393
 106 Moose Home Lodge #768 Club Room 686-9731
 106 Moose Home Lodge #768 Meeting Hall 687-9722
 106 Moose Home Lodge #768 Secty's ofc 686-8260
 108 Thomas Lawrence W 687-4715
 111 Malone Charles D 686-1161
 201 Jones Leo 686-4552
 205 Bennett William 574-2047

RIVERSIDE DR 21221 Contd

207 Amos Grace E Mrs 687-9114
 207 Amos Ronald B 687-9114
 209 Powichroski Edw J 686-0355
 212 Kiser Ralph D 687-9146
 302 Tarburton M J 687-1806
 307 Wehner Edw F 687-0205
 310 Jones Robt L 687-0402
 311 Gaedke Harry 686-4675
 311 Smith Annie E 687-3007
 311 Timm Arnold H 682-4838
 314 Showalter Marie L 686-4431
 323 Hamilton George R 391-2284
 327 Winpiger Robt L 686-7320
 329 Ferguson Crockett 686-5306
 403 Foy Terry L 574-6628
 405 Morley Wm 686-4368
 411 Hart Emily L Mrs 686-4810
 412 Shelton Melvin L 686-0371
 415 Morgan Ida C Mrs 687-2169
 417 Stoecker Helen 687-4480
 417 Stoecker Rudolph 687-4480
 419 Emershaw Jno M 686-4335
 420 Kemp Walter P 687-5066
 421 Tucciarelli Jas 686-7188
 423 Webb Alfred E 686-5455
 425 Ledsinger Wilbur 686-5451
 427 Clark William A 687-1183
 428 Hagner Frank R 391-0439
 430 Hawks Pleasure Club 686-9605
 500 Gardner Pearl M Mrs 686-2673
 501 Harbo Nick T 686-3819
 502 Merryman Lyman P 687-2662
 503 Jewett Francis J 686-5803
 506 Fuchs Edmund A 687-1764
 507 Roberts William A 391-0644
 509 Dowell Glenn 686-3499
 510 March Jno W Jr 687-1152
 512 Bunch Ernest L 687-5811
 513 Cunningham Mary F 686-5702
 515 Anderson Bernard F 682-2571
 516 Perdue William J 687-3385
 517 Shanklin Jno E 686-5628
 518 Caccamise Anthony J 686-9405
 519 Grizzard R G 687-3487
 520 Perdue Gary J 574-3226
 521 Foote Z Hardy 687-5405
 523 Braithwaite Richard L 686-8936
 526 Dabney Edward A 391-4765
 531 Lee Ronald D 687-5684
 534 Weglein John J Jr 391-3299
 535 Song Howie 391-1257
 600 Baumgartner Robert G 391-1422
 600 Riverside Marine 686-1500
 600 Twine Donald W 391-0282
 602 Roth Gregory A 391-0955
 609 Hardy John J Jr 686-2762
 611 Oxley Earl S 687-7358
 616 Brooks Carl 687-5268
 620 Scanlon John J 687-8304
 622 Walters Albert M 686-8717
 624 Schrack Jno Jr 686-7954
 626 Horn Geo W 687-4018
 634 Kirsch Danl W 687-1570
 709 Gunter C O Home Improvement 574-2323
 709 Gunter Charles O 391-5070
 709 Riverside Remodeling Incorporated 391-5070
 711 Smith Henry C Jr 687-1658
 712 Zahner Edward A 687-8390
 713 Bennett Bernard F R 686-4858
 714 Zahner Lawrence B 686-6420
 718 Stafford Franklin 686-8998
 720 Marvel J Robert 391-5320
 722 Purwin Alexander 391-4843
 726 Weaver Saml J 687-1061
 728 Riverside Yacht Club 687-1777
 730 Abramson Marvin 574-4663
 730 Reif C 391-6348
 730 Weaver Bros Boat Yard 686-4944
 750W Lookadoo Elizabeth A 391-7445
 800 Cowan Gertrude M Mrs 686-5107
 820 McCready Wm J 686-0808
 -- Cox's Point Park 687-5332
 -- Dean Alfred Z 687-5403
 -- Heinbuch Melvin 687-6212
 -- Onufer Anthony Sr 391-1115

RIVERSIDE DR 21221

s fr Bavenscheidt Dr
 Map 69:966-535

203 Stuart Michael R 686-2435
 2208 Strott Herman B 686-3792
 2211 Banaszkiwicz Jas R 687-3005
 2301 Ciccotelli Alvaro E 686-0941
 2307 Dennis Russell E 687-6213

RIVERSIDE RD 21221

Map 68:945-536

1 Weglein John 686-6845
 2 Evans Mary E Mrs 391-4830
 2 Marvel Co 574-1266
 2 Nesbitt David S Jr 686-8482
 3 Clymer E A 686-7337
 5 Backof Thos F 686-8506
 6 Maranovich Carl L 687-5556
 7 Kohler Percy D 687-8122
 8 Jurella Steven J 686-4698
 10 Orange Wm W 686-6249
 12 Berenbrock Herman 687-6514
 14 Benecwicz Edw T 687-6012

RIVERSIDE RD 21221 Contd

15 Freeman Helen J Mrs 686-6746
 16 Luhn Jno R 687-2555
 17 Mishenko Frank 686-7505
 19 Ware Lamar M 687-2385
 21 Cernohorsky Thomas A 574-1897
 23 Slevin Thomas J 574-4460
 25 Young E J 686-1296
 26 Bomba Ellen L Mrs 687-1119
 28 Ruppert L J 687-1096
 29 Ledford Edward P 687-5879
 32 Rock Chas J 687-1526
 34 Lepus Robt C 687-1283
 36 Ulbig Roofing 686-7104
 38 Vogel Jas 686-4566
 40 Landon Laura V Mrs 687-1355
 42 La Spina Benny 686-4240
 44 Ingram Randolph L 391-1743
 52 Marshall Donald F 686-3345
 54 Jurella Paul R 687-1448
 60 Fultz Lloyd S Jr 391-9265
 62 Olshinsky Anthony F 686-5525
 66 Shelton Thelma Mrs 574-3644
 68 Auld John Jr 391-6080

RIVERSIDE RD 21221

w fr 200 Mace Ave
 Map 68:946-538

102 Otes Jas L 687-7514
 104 Yoder Ronald 686-1160
 105 Reynolds Guy I 687-3010
 109 Clark M E 391-2648
 109 Mosciowski C 682-4764
 110 Freeman Billy R 391-1369
 111 Hudnet Wm T 686-4695
 115 Augustyniak Leonard F 687-3039
 118 Idzik Jos J 686-6205
 119 Sliker Edwin C 686-8222
 120 Dubner Armon Sr 686-8152
 122 Marin A L 574-1986
 122 Marlin Jeffrey 687-2719
 125 Bobart Frank C 687-3404
 126 Frye Maude K Mrs 687-2697
 126 Kurtz C A 687-2888
 129 Thomas John C 391-4749
 130 Meeks L E 687-3758
 131 Koerner T M 686-5991
 135 Beitsch Estelle L Mrs 686-7641
 135 Beitsch Nathan Lwyr 686-7600
 135 Specialty Associates 686-7600
 136 Doyle Margaret Mrs 687-3512
 139 Fischer Walter V 687-5194
 140 Pfarr Michael G 686-2399
 142 Hannon Paul A 687-4135
 146 Robertson Mary 686-1682
 146 Stancliff Chas E Sr 682-3328
 147 Johnson Constan C 687-4939
 147 Johnson Irving D Contractor 687-4939
 147 Johnson Irving D 687-3686
 147 Heath Erma 391-2697
 149Danesie Carmine Jr 574-5952
 150 Hooper Frances F Mrs 687-7837
 151 Koebel Ronald A 574-6360
 155 Morris Ralph Jr Rev 686-0711
 156 Panning Earl 686-3638
 157 Augustyniak Leonard A 686-8792
 163 Williams Theodore C 687-9036
 164 Perry R 686-8395
 168 Prysianzny Michael 574-2688
 171 Gherman Geo O 682-2678
 172 Hensler Laura I 686-7238
 174 Wertman Warren I 686-3993
 175 Hennlein L T Jr 687-2624
 177 Klima R R 686-7162
 179 Foehrkolb Wm A Sr 686-6442
 206 VFW Essex Memorial Post No 2521 391-5200
 209 Bowers W H 687-0255
 211 Heishman Gerald D 687-6989
 213 Sergeant Larry I 686-3883
 218 Hildebrandt Jno C 687-4801
 220 Rexroth Franklin W 687-3176
 224 Plants Genevieve Mrs 391-3514
 300 Stewart Vance D 391-0741
 301 Linthicum W J Jr 686-1627
 302 Alcom Robert 686-7029
 302 C & B Builders 687-1177
 303 Coda George R 574-5057
 303 Melka James A 687-5824
 307 Urban Chas A 687-7499
 308 Rodges M A 686-3218
 310 Ziemann Fredk L 686-5829
 404 Welsh Wilford J 687-2345
 405 Pedock Michael 687-0222
 406 Maczka Walter T 682-2853
 412 Jonas Paul J 687-3948
 500 Schmidt Eugene K 682-2911
 501 McCray Ronald F 686-0444
 502 Horberg Norma M Mrs 686-9206
 504 Smith Nelson M 687-8862
 505 Warnick Nevin L 686-3207
 507 Dumeier Jacob Jr 687-1909
 508 Hubiak Paul 686-1664
 509 Michael Wm J 687-2103
 510 Murray J M 682-2373
 512 Owens K M 574-6274
 513 Smith James A 391-4788
 603 Steinke Donald L 682-3546
 604 Schenning Bernard Jr 686-6449
 605 Duer Henry J 391-3677
 608 Ibbott Alfred J 686-7940
 609 Aiken Thos W 686-1062
 611 Wilkins Harry A 3d 687-1289
 615 Florentine Jas E 686-9308

RIDGEWAY RD 22 Contd
6917 Yeager George E 282-8011
6918 Staron Frank L 284-4059
6919 Powell Pansy M Mrs 285-1531
6923 McFeaters Jno G 284-1994
6925 Hoffman Henrietta 284-8003

RIGHT AILERON ST 20
s fr 1300 Fuselage Ave, e fr unit blk
Compass Rd
59:955-546

2 Ports Franklin B 686-0496
4 Hill Calvin H 686-2215
8 Wooten Lester B 687-6223
10 Sexton Wm J 686-0213
14 McCombie Chas 687-1915
15 Tobash Richard E 391-4733
17 Balderson Amos R 687-9403
19 Cox Garrett 686-0698
19 Cox Sybil C Mrs 686-0698
21 Funk Thos A 686-3096
23 Allen Chester L 686-0251
26 Hartlieb Ronald D 687-2708
28 Pyecha Chas 687-8081
29 Turnbull V B 686-5693
30 Chappell Thos B 687-1730
31 Peterson Linwood A 682-2160
32 Blevins S F 687-8048
33 Blevins Warren T 687-8048
33 Price Mary A 686-8796
33 Sanker D Clare 686-8796
33 Wyatt Paul E 687-7503
37 Martin Charles E 391-3453

RIGHT ELEVATOR DR 20
s fr 700 blk Fuselage Ave, e fr unit blk
Compass Rd
59:952-547

3 Gabbert Stephen 391-5569
6 Asbury Henry 391-7099
7 Richards Alberta 391-0295
11 Davidson Bob R 687-5538
12 Asbury Ray 687-6544
13 Webster J 682-5227
16 Miller Jas E Sr 686-1995
17 Alt Elvin P 687-3753
18 Rice Dove 687-6174
20 Holman Jimmy R 391-4574
21 Blevins Granvil R 682-2884
22 Kelley J R 687-9013
24 Tabak John 391-3586
25 Ball Robt Zane 687-2333
26 Smith Robert M 391-7269
28 White Junior Glenn 686-3042
30 Simmons Lucy A Mrs 686-5513

RIGHT RUDDER CT 20
s fr 500 Compass Rd
59:955-550

3 Coberly Donald R 687-8169
5 Perkins Jas W 687-1590
6 Jenkins Oscar M 686-7326
7 Jones Mildred Perry Mrs 686-6293
8 Wiegler Geo 687-4582

RIGHT WING DR 20
s fr 1300 blk Fuselage Ave, e fr unit blk
Compass Ave
59:955-545

2 Russell Edw G 687-5396
3 Holdren Arthur E 686-4741
4 McIntyre Ralph J Rev 686-4653
5 Lewis Harney L 682-3887
7 Hibb Richard I R 687-0748
8 Hicks Noah L Rev 682-6011
10 Hagenbucher Frank B 686-7281
12 Tomlin Chas W 687-7628
16 Hill L D 686-8738
18 Kautz Raymond W 391-7796
20 Brennan David E 687-8046
21 Coomes M A 686-7501
23 Housman Robt W 686-4630
25 Carter William A 687-4297
27 Ledbetter Wm J 686-6620
32 Nizolek Chas J 687-5239
34 Seibert Charles J Sr 686-0293
35 Smith Kenneth R 574-1439
38 Greenwood James 686-1544
39 Easter Troy B 687-7232
42 Rehrig Robert E 682-3663
43 Combs Geo E 687-6995
45 Watkins Paul S 687-1496
46 Johnson Perry C 687-6082
46 West Johnnie 687-6082
47 Doolittle Richard D 686-5422
50 Funk Cecil C Sr 687-1883
52 Adamson Julius J 686-0325
58 Sparks Edw M 686-7364
60 Moore Arthur D 686-5746
62 Murphy James P 686-8424

RITA RD 22
s fr 7100 blk Railway Ave, e fr
1700 Dundalk Ave
62:934-526

1500 Denny Robert L 282-3189
1502 Dekowsky Martin J 285-1292
1503 Crawford Clarence B Jr 284-9085
1504 Amend John 284-6893
1505 Kropkowski Felix J 284-1793
1508 Powell Robert B Jr 288-5012
1510 Donnelly Edward F 284-4087
1513 Lozinak Andrew 288-4252
1514 Denisuk Stephen A Jr 284-4392
1515 Robinson Harold C 284-0825
1516 Gosciniak Leo W 284-4389
1517 Niedoba Leonard B 282-3677
1518 Nally Jas J 284-8231
1520 Augustyniak Leo A 284-6646
1525 Rachuba John M 288-5087
1525 Rachuba L 285-7727
1528 Niedoba Jno R 284-8225
1528 Niedoba Sharon 282-0465
1530 Vrotkoski Marie Mrs 288-5294
1531 Swope William J 285-0268
1532 Norwood Ins Agency Inc 284-5685
1532 Powell Robert B Sr 285-3860
1603 Marshall Herbert H 282-1870
1604 Bailes Thos R Jr 284-9223
1605 Howard Alexander G 288-2185
1606 Endlich Philip W 284-4015
1607 Wingert Donald E 285-0048
1608 Eckert Paul O 284-4887
1612 Mecler Rudolph D 285-0386
1700 Bayer John M 285-3115
1700 Gerst Robert J Mrs 284-4903
1701 Rose Beauty Shop 284-4630
1703 Kapela Jos J Jr 285-0236
1704 Merrill Thos Q 284-6104
1705 Konarski Stephen L Jr 284-8055
1706 Maxwell Marie M Mrs 284-5317
1708 Miller Chas L 284-3272
1709 Thurston Robert M 284-0878
1711 Baker A 284-5540
1712 Hartlove William E Sr 284-3065
1713 Sladics Jos J 284-0150
1714 Cross Elmo F 285-1981
1714 Cross Gary W 288-3513
1716 Taylor Beatrice L Mrs 285-1870
1716 Taylor Thomas H 285-1870
1721 Brosh John J 284-9527
1722 Schrieffer John L 284-2892
1723 Kenney Wm C 284-2024
1725 Jordan Murlan 284-3824
1727 Callahan Howard 284-1386
1729 Murphy L H 284-3831
1730 McLaughlin Wm W 284-8818
1731 Christian Missionary Alliance Church of Dundalk 288-4543
1731 Dundalk Christian Academy 288-4543

RITCHIE AVE 19
w fr 6800 Old North Point Rd
67:954-512

2801 Hughes Franklin D 477-1399
2802 Stitz J A Jr 477-3895
2840 Radakovic Marko 477-2692
2900 Ratsch Henry B 477-0866
2903 Wilson Geo W 477-1810
2905 Clarke Finley 477-0155
2907 Ducar Joseph G 477-8847
2908 Lisiewski M J 477-0419
2909 Snyder Paul 477-0240
2910 Billings James W 477-1394
2912 Stein Carlos W 477-4041
2913 Benson Donald R 477-8694
2914 Paul Jas N 477-3545
2915 Agee Wilbur K 477-1138
2916 Gensicki Leon A 477-8986
2918 Ament Geo H 477-4898
2919 Glenn Walter C 477-1716
2921 Dickinson Ainstie 477-0427
2922 Bartoline John 477-4830
2923 Ramage Leonard W 477-4518
2924 Gasker Max E 477-2924
3003 Minarovic Frank 477-0241
3004 Seckens Mont 477-1649
3006 Mason Benny L 477-3732
3008 Mecler Frank M 477-2587
3010 Hogue S Eugene 477-2094
3011 Hughes Memorial Presbyterian Church study 477-3711
3011 Marshall Ira W Jr Rev manse 477-3711
3012 Kelly Hubert B Jr 477-3711
3013 Kaul Elmer S 477-4326
3014 Wilhelm William F 477-0837
3015 Whiteford Elwood D 388-1223
3016 Widener Marvin 477-3178
3017 Robinson B J 477-4828
3019 Putnam Sally Inez Mrs 477-3724
3019 Ratsch Henry A 388-0795
3019 Ratsch Eric W 477-4320
477-5160

RITTER AVE 06
n fr 5000 Hamilton Ave
58:932-548

5521 Anderson C L 866-1218
5521 Bahr Joseph M 866-5336
5521 Boynton Gary M 866-3555
5521 Kelly Mildred L 866-8360
5521 Moessinger Mark W 866-5664
5521 Phelps George L 866-3036
5531 Bendix Jno H 866-8456
5533 Bolland Alvera 866-8975

RIVER RD (Rt 13) 21
s fr Silver Ln, e fr Cedar Creek Rd, n fr
Holly Neck Rd
64:966-527

73 Servello David A 686-3818
74 Kroh Albert L 687-0658

RIVERDALE AVE 37
w fr Rosedale Ave, s fr Delrose Ave, w fr
1000 blk Chesaco Ave
62:937-539

7798 Waskiewicz Max L Jr 391-4808
7800 Waskiewicz Maxie L 686-0776
7801 Szugaj Paul W Jr 687-0394
7805 Levy Joseph T Jr 686-6446
7810 Krick Ralph L 686-4002
7816 Florian Fredk G 686-4628
7818 Naumann August J 687-3725
7902 Scheler Norwood L 686-0016
7903 Pater Gerald A 682-2250
7905 Place William 687-2308
7906 Reynolds Charles G 686-7186
7907 Aversa Frank P 682-4023

RIVER DRIVE RD 19
e fr 6800 blk Old North Point Rd
67:955-514

3100 Maranovich Stanley 477-4218
3101 Kearney John J Jr 477-8415
3102 Maranovich Stanley J Jr 477-0151
3103 Wilson George L 477-2096
3104 Apitsch Richard L 477-8092
3105 Moore Lewis 477-1325
3106 Hall A J 477-5424
3107 Sadilek Albert J 477-0779
3108 Pugh David J 477-4090
3110 Vaughan Austin W 477-4740
3111 Pearson Clifford J Jr 477-8897
3113 Thompson Albert S 477-0279
3114 Linthicum Wm R Sr 477-1363
3115 Pearson Clifford 477-4950
3117 Palmer Percy L 477-0628
3118 Bereme Dan S 477-0271
3119 Foulke Wm C 477-1168
3201 Watson Russell D 477-4177
3202 Rawlings Ralph 477-2555
3205 Whitehair Boyd A 477-3957
3206 Clark Wm H 477-4187
3208 Stefan Ronald D 477-9417
3210 McCadden Harry A 477-0708
6602 Sprole James L CWO USA ret 388-0814

6608 Marek Andrew J 477-2689
6610 Meadows Leroy J 477-1771
6700 Kelley Warren Mrs 477-3215
6701 Atkins Curtis D Jr 388-1938
6702 Hall Howard G 477-4081
6705 Nicely Robt A 477-5013
6707 Perzinski Michael 477-4909
6708 Valerio Gilbo 477-2771
6709 Mulkey John J 477-1303
6712 Rasinski John H 477-4759
6801 Sando Paul L 477-1496
6802 Jarvinen Arne A 477-2596
6805 Domico Angelo R 477-5165
6807 Hogue Wesley C 477-2224
6809 Pfennig Danl W Jr 477-4633
6902 Mauritz Helmuth 477-1123
6906 Kroat John W 477-0664
6913 Bartley Edward W Jr 477-9574
6914 Koporec Mary 388-0214
6915 Hartka Elick 477-1159
6918 Bertholdt Nancy M Mrs 477-5312
6920 Snyder WH 477-9553
6922 Oleszczuk Joseph 388-0829
6923 Steger Helen M Mrs 388-0808
6924 Kane Richard J Sr 477-2981
6925 Neiswenter Ronald B 477-5430
6926 Skarupa S M 477-2916
6927 Parada Simplicio 477-3642
6928 Schreyer William G 388-1817
6930 Miller Edw G 477-5478
6931 Baer Gene W 477-1791
6934 Rossmark Savina Mrs 477-2045
6990 Andros Jimmie G 477-2518
6992 Larkin James 477-1358
6996 Warren Ralph 388-1684
7000 Straka Geo J 477-3641
7003 Purvis Geo 477-1504
7005 Taylor William H 388-1860

RIVER DRIVE RD 19 Contd
7006 Spivey Evering H 477-0754
7008 McNicholas Wayne 477-8177
7008 Pettie Randall I 477-0602
7009 Anderson Howard E Jr 477-4330
7010 Swope Ida M 477-3482
7013 Mapp Harry J 477-2461
7014 Owen Evan I 477-4577
7015 Taylor Melvin L 477-1445
7100 Sikorski Stephen J 477-1432
7102 Mahla George 388-0305
7104 Warlick Leroy C 477-5435
7105 Stachowiak Eugene J 388-0926
7106 Gensler William A 477-0436
7107 Lamb James P 477-9261
7110 Brown B A 388-0342
7111 Carlson Reginald A 477-8216
7111 Holm Jens J 477-1477
7112 Staab Louis A 477-2996
7114 Donnelly Albert J 477-0830
7114 Kavanagh Leo M 477-0830
7118 Rafferty Lawrence H Jr 477-3888
7122 Rehbein Robert L Jr 477-9386
7126 Iman Robert T 477-2607
7206 Deppen Russell 477-1449
7208 Iacovelli Frank J 477-1388
7208 Iacovelli Pat A 477-4383
7210 Jancewski Henry M 477-2033
7211 Harrison Robert L 477-3727
7212 Taylorson Gertrude 477-3986
7215 Kitko Jos E 477-1566
7217 Schuman Robt L 477-1577
7218 Moore Eugene W 477-5297
7219 Stachowiak Steve J 388-0340
7220 Stachowiak Stephen T 477-8715
7227 Yeager Edward J 477-0374
7228 Contino Jno 477-5347
7230 Leone Anthony P 477-1308
7231 Grammer Chester O 477-3466
7232 Martin James W 477-3831
7234 Wozniak Edw F 477-3074
7237 Bechtel Irvin C 477-0589
7239 Hayden Linwood A 477-3780
7240 Lotz Frank W Jr 477-2575
7242 Munk Wm R 477-4023
7243 Kane Thomas L 477-0877
7244 Shafferman Geo C 477-0875
7246 Walters Chas W Jr 477-4569

RIVERSIDE AVE E (Rt 1) 21
n & s fr Bay Ave, w fr Back River Neck Rd
64:966-535
64:968-530
64:959-527

140 Guy Harry R 687-3423
309 Robinson Wayne 574-6326
311 Dolphin Yacht Basin 686-6998
319 Barthelmes August 686-3230
320 Leimbach Ella May 391-6864
323 Robosson Wilson A 687-0362
324 Frei Herman F 682-2414
325 Storck William 686-6214
326 DiAngelo Phillip 687-6913
330 Wheel House The 391-5766
332 Buechler William Jr 391-0652
333 Love Olive G Mrs 686-1564
335 McKinney Verdun E 686-3673
336 Poklemba Elmer M 686-2776
337 Winkelman Henry 687-0183
337 Sklavo Natale Joseph 687-1612
339 Heise Jno W 686-1169
340 Sklavo Joseph 391-9077
341 Bruette Ruth Mrs 391-3689
342 Hibbard Edw J 687-4584
343 Ostendorf William L 686-0220
344B Crowell Jerry W 687-0592
345 Adamski Daniel 391-4333
348 Thorpe Eugene L 686-4215
350 Jennings Alma L Mrs 686-0331
359 Ludwig Jas W 686-6504
360 Ossie Raymond M 391-7966
361 Drager Edw G 686-3614
365 Celmer John 687-5496
366 Collier James M 391-2548
366 Dekowski Joseph J 391-1599
-- Brushmiller Edwin R 687-1482
-- Claes Frank G 686-4885
-- Comstock Robt 687-4571
-- Eckes Carl A 687-9313
-- Gordon Earl T Jr 391-4489
-- Herold James F Sr 687-0995
-- Kerner Frederick W 391-3806
-- Matthew Wm H 687-2869
-- Ogle John 687-4669
-- Savage Patrick H Sr 686-8981
-- Wittig John L 682-5254

RIVERSIDE DR 21
s fr 300 blk Eastern Ave
63:948-536

1 Vilma Barber Shop 686-4723
2 Acme Plate Glass & Mirror Co 687-0126
6 Stuart Distributing Co 687-1300

RIVERSIDE DR 21 Contd

6	Stuart Industries	687-1300
7	Eileen's Hair Stylist	686-4457
9	Lang Christian I Mrs	686-8048
100	Kemp's Hardware	687-6759
101	League Howard T	687-3366
103	Church of Christ	686-4751
105	Thim Frank P	687-1393
105	Thim Margaret T	687-1393
106	Moose Home Lodge #768 club room	686-9731
106	Moose Home Lodge #768 meeting hall	687-9722
106	Moose Home Lodge #768 sectys ofc	686-8260
108	Thomas Lawrence W	687-4715
111	Malone Charles D	686-1161
201	Jones Leo	686-4552
203	Parks M	686-6377
207	Amos Grace E Mrs	687-9114
207	Amos Ronald B	687-9114
209	Powichowski Edw J	686-0355
212	Deal Ida Mrs	686-3867
307	Wegner Edw F	687-0205
309	Leonard Chas J	686-7266
310	Jones Robt L	687-0402
311	Gaedke Harry	686-4675
313	Timm Arnold H	682-4838
314	Showalter Marie L	686-4431
317	Morrison Walter F	682-4710
321	Cox Robert L	574-9140
322	Swift Woodrow W	686-3458
327	Winpiger Robt L	686-7320
329	Tucciarella Donald S	686-3231
329	Wilkin John W	391-0253
400	Hawks Pleasure Club Inc	686-9605
405	Morley Wm	686-4368
411	Hart Emily L Mrs	686-4810
413	Fitz Joseph E	391-1979
415	Morgan Ida C Mrs	687-2169
417	Stoecker Helen	687-4480
417	Stoecker Rudolph	687-4480
419	Emershaw Jno M	686-4335
420	Kemp Walter P	687-5066
421	Tucciarella Jis	686-7188
423	Webb Alfred E	686-5455
425	Ledsinger Wilbur	686-5451
427	Clark William A	687-1183
500	Gardner Pearl M Mrs	686-2673
501	Harbo Nick T	686-3819
503	Jewett Francis J	686-5803
506	Weis August F	686-0872
507	Ciano Michael	391-6458
509	Dowell Glenn	686-3499
510	March Jno W Jr	687-1152
511	Walton William R	682-4846
512	Reynolds Chas W Sr	686-4987
513	Cunningham Mary F	686-5702
515	Anderson Bernard F	682-2571
516	Perdue William J	687-3385
517	Shanklin Jno E	686-5628
519	Grizzard R G	687-3487
520	Bunch Ernest L	687-5811
521	Foot E Hardy	687-5405
523	Braithwaite Richard L	686-8936
526	Dabney Edward A	391-4765
534	Blackwell Samuel A Jr	391-6549
534	Weglein John J Jr	391-3299
600	Benefiel Kirk	391-4366
600	4 Buoy's Marine Inc	686-1500
600	Whitacre's Marina Inc	686-1500
602	Birchfield Sammy D	686-8665
616	Brooks Carl	687-5268
620	Scanlon John J	687-8304
622	Walters Albert M	686-8717
624	Schrack Jno Jr	686-7954
624	Kirsch Danl W	687-1570
709	Community Church of Daniels Md study	687-0065
709	Veasel Walter Rev	687-0065
711	Smith Henry C Jr	687-1658
712	Zahner Edward A	687-8390
714	Zahner Lawrence B	686-6420
718	Stafford Franklin	686-8998
724	Love L C	391-0318
726	Weaver Saml J	687-1061
728	Riverside Yacht Club	686-9695
730	Weaver Bros Boat Yard Inc	686-4944
730	Weaver Yacht Sales	686-6530
730	Yachts Unlimited	686-6530
750	Sicca Francis T	686-6742
750	Sicca Mary L Mrs	686-6742
750	Stuart Michael R	686-2435
800	Cowan Gertrude M Mrs	686-5107
820	McCready Wm J	686-0408
--	Cox's Point Park	687-5332
--	Danz Edw C Jr	686-8035
--	Dennis Russell E	687-6213
--	Heinbuch Melvin	687-6212
--	Strott Herman B	686-3792

RIVERSIDE RD 21w fr 200 Mace Ave
63:946-538

1	Weglein John	686-6845
---	--------------	----------

RIVERSIDE RD 21 Contd

2	B & W Construction Co Inc	686-1900
2	Evans Mary E Mrs	391-4830
2	Nesbitt David S Jr	686-8482
5	Backof Thos F	686-8506
6	Maranovich Carl L	687-5556
7	Kohler Percy D	687-8122
8	Jurella Steven J	686-4698
10	Orange Wm W	686-6249
12	Berenbrok Herman	687-6514
15	Freeman Helen J Mrs	686-6746
16	Luhn Jno R	687-2555
17	Mishenko Frank	686-7505
19	Ware Lamar M	687-2385
23	Gibson Gene A	391-3645
25	Young E J	686-1296
26	Bomba Ellen L Mrs	687-1119
27	Ruppert Richard G	686-6279
28	Ruppert L J	687-1096
29	Ledford Edward P	687-5879
31	Paul Fredk A	687-2637
32	Rock Chas J	687-1526
33	McCoach Jno W	686-5306
34	Lepus Robt C	687-1283
36	Ulbis Roofing	686-7104
38	Vogel Jas	686-4566
40	Landon Laura V Mrs	687-1355
42	La Spina Benny	686-4240
44	Acres Realty Co Inc	686-7051
44	Fulton Ralph	687-3221
54	Jurella Paul R	687-1448
60	Yancey S Paul	686-9179
62	Olshinsky Anthony F	686-5525
66	Vipperman Danl R	686-6753
101	Long Herman E	682-3275
102	Otes Jas L	687-7514
103	Howdyshell Alice F Mrs	682-2548
104	Long Floyd F	687-3522
105	Reynolds Guy J	687-3010
106	Myers Pearl Mrs	687-2260
108	Minge R J	687-4355
109	Mosciwojewski C	682-4764
110	Freeman Billy R	391-1369
111	Hudnet Wm T	686-4965
113	Baumgartner Alex E	686-6148
118	Idzik Jos J	686-6205
119	Slifker Edwin C	686-8222
120	Dubner Armon Sr	686-8152
125	Bobart Frank C	687-3404
126	Frye Maude K Mrs	687-2697
126	Kurtz Milton C	687-2888
129	Bishop John J	682-4228
129	Thomas Thomas L	391-6348
131	Koerner T M	686-5991
135	Beitsch Estelle L Mrs	686-7641
135	Beitsch Nathan Iwyr	686-7600
135	Specialty Associates	686-7600
136	Doyle Margaret Mrs	687-3512
138	Bowerman Thos G Mrs	686-7982
138	Lewis Margaret M	391-8977
139	Fischer Walter V	687-5194
142	Hannon Paul A	687-4135
146	Stanchiff Charles E Sr	682-3328
147	Johnson Construction Co	687-4939
147	Johnson Irving D contr	687-4939
147	Johnson Irving D	687-3686
150	Hooper Frances F Mrs	687-7837
155	Hamby Norman L Rev	686-0711
156	Pinning Earl	686-3638
157	Augustyniak Leonard A	686-8792
159	Behr Jacob V	687-4684
159	Rettman Marie T Mrs	687-4684
163	Williams Raymond L	686-8183
164	Little Hugh T	391-0393
165	Rettman Jos G	687-0676
166	Baker Jno T Sr	687-6226
171	Gehrman Geo O	682-2678
172	Hensler Harry H	686-7238
174	Wertman Warren I	686-3993
177	Kasper Ludwig P	391-7484
179	Foehrkolb William A Sr	686-6442
206	VFW Essex Memorial Post #2621	391-5200
209	Bowers W H	687-0255
211	Heishman Gerald D	687-6989
213	Meyer Albert C Jr	686-1885
218	Hildebrandt Jno C	687-4801
220	Rexroth Franklin W	687-3176
224	Plants Genevieve Mrs	391-3514
300	Stewart Vance D	391-0741
303	Melka James A	687-5824
307	Foltz Stephen W	391-1312
307	Urban Chas A	687-7499
308	Hodges M A	686-3218
310	Ziemann Fredk L	686-5829
310	Ziemann Mary M Mrs	686-5829
400	Reese Martin J Jr	686-5788
404	Welsh Wilford J	687-2345
405	Fedock Michael	687-0222
412	Jonas Paul J	687-3948
500	Schmidt Eugene K	682-2911
501	McCray Ronald F	686-0444
503	Darr Jos R	687-6389
504	Smith Melson M	687-8862
505	Warnick Nevin L	686-3207
507	Dumeler Jacob Jr	687-1909

RIVERSIDE RD 21 Contd

508	Hubiak Paul	686-1664
509	Michael Wm J	687-2103
510	Murray J M	682-2373
511	Ressler Stervin S	686-4619
512	Matherly Earl W	682-4648
513	Smith James A	391-4788
518	Vaughn Steven A	391-2347
603	Steinke Donald L	682-3546
604	Schenning Bernard J Jr	686-6449
605	Duer Henry J	391-3677
608	Ibbott Alfred J	686-7940
609	Aiken Thos W	686-1062
611	Wilkins Harry A 3d	687-1289
615	Florentine Jas E	686-9308

RIVERTHORN RD 20s fr 2100 Hawthorne Rd, s fr 2000 blk
Eastern Blvd
60:959-543

100	Neuwiller Richard N	687-8821
101	Adams Charles M	686-5862
105	Gibson Josephine Mrs	687-4129
107	Zoran Leonard M	687-2306
108	Porter C F	686-2624
109	Bayer M W	682-4222
110	Ross Walter J	686-8429
111	Wallace Henry O	686-6195
112	Piechocki Robert M	687-7872
113	Wright Albert B	687-5198
114	Corley Alonzo	686-9562
115	Cahall Jas W Sr	687-8880
116	Horst D P	686-8039
117	Ledford Kenneth V	682-3686
118	Hennigan Edw F	687-0446
119	Gittings Henry W	682-2701
120	Bowen Wm E	686-3889
121	Karr Michael	682-2921
122	Peters Benj H Sr	687-2670
123	Cassotti Nello	686-0657
124	Blevins Earl	686-3305
125	Dawson G Gordon	682-2349
128	Colborn Richard M	687-0519
129	Reilly Edw E	687-4867
130	Kimmel Andrew A	687-5339
131	Bullock Ronald P	687-7645
132	Hammerbacker Emerson C	687-5168
133	Schlatter Jno	687-4917
134	Heiser Chas J	687-3519
135	Tyner Andrew	686-6155
137	Hopkins Edw P	686-4995
138	Ventre Thomas G	686-2132
140	Earing Roy	686-2188
141	Laurie John A	686-9571
142	Leimbach Chas W Jr	687-5467
146	Schmitt Francis D	686-9114
148	Tomecek Douglas V	686-9270
149	Tucker Faye G Mrs	682-6180
200	Goscynski Stanley J	686-9494
202	George Walter H	686-3168
204	Turchin George J	687-5769
205	Hohman Edmund H	687-4335
206	Parks William G	686-2351
207	Koontz Chas Glen	686-7469
208	Greco Dominic	682-6560
209	Duggan Helen M Mrs	686-5397
210	Huffman Herbert G	686-5124
211	Newton Augustus L	686-6171
213	Miller Adolph V Jr	391-9690
214	Riner Robt G	687-2720
215	Nortman Ernest L Jr	391-3459
217	Nowicki Walter W	687-0776
218	Kearns Jno	687-0079
219	Tarbart Thos R	686-5035
220	Lumley James G	686-0329
221	Comegys Raymond L	687-2050
222	Sommers William R	391-3116
224	Hunt Zebbin D	686-2613
226	Dobry Thomas J	686-6340
230	Stiller Elmer C	687-1598
233	Kopczyk Daniel R	391-6816
234	Karl Robt J	686-7752
235	Gorman Thomas J	686-8552
235	Gorman Wilbur J	686-8552
237	Hughes Russell G	686-0807

RIVERTON RD 20n fr 1600 Martin Blvd
59:958-547

3	Bic's TV & Radio Svc	687-0405
3	Eastern Speed Center	686-5753
105	Dumer Louis	687-3468
203	Magsamen's Auto & Truck Repair	686-0607
203	Magsamen Roger N	682-4276
209	Masson Wm L	686-6028
213	Corbin Laurence M	687-0488
215	Skuhr Paul F Jr	686-3802
219	Wine Henry H	687-0435
303	Norvell Franklin J	682-2397

RIVERVAN RD 20 Contd

RIVERVIEW RD 20 Contd
s fr Greenbank Rd
48:982-563

13119 Tenney Blaine
13220 Wise Anna M Mrs
13228 Fickus Annie M
13228 Fickus Henry J
-- Fickus Frank W Jr
-- Forwood James F
-- Forwood Thomas M
-- Humphreys Lee B Jr

RIVERVIEW AVE 22w fr Willow Spring Rd, s fr 100 blk
Dundalk Ave
66:933-519

205	Fullwood Jas F	284-7606
207	Gentry Geo W	284-5400
209	Grady Jos C	284-0863
216	Froehlich Madeline A Mrs	286-6490
217	Williams Russell O	284-7029
219	Doerr Norman L	285-3907
225	Molinaro Mario	284-5102
235	Riffe Andrew J	285-2671
236	Masaitis Jno J	284-4760
237	Monsberger David H	285-5111
240	Gummer J M	285-2131
244	Lojacacono Jack W	285-2131
245	Montanari Rose	285-1107
246	Levero Anna Mrs	284-5729
253	Loiacono Joseph S	284-6236
255	Welsh Barbara J	285-1978
255	Welsh Robt W	285-1978
259	Mossa A	284-4474
260	Appleton Alvin M	282-8038
302	Hughes Albert W	285-2136
--	Dundalk Distributors	282-3882

RIVERVIEW RD (Rt 13) 21e & w fr end of Back River Neck Rd
64:965-520

19	Simms Jno J Sr	686-4465
416	Southworth Donald W	687-7774
417	Kinkel Walter H	686-4331
419	Wittig Robert J	686-3475
424	Goodman Fred W	687-8070
424	Martinez P F	391-1077
426	Boemmel Nicholas A	391-1841
427	McLain D M	686-5316
428	Boemmel Andrew	687-2182
429	Zinn Rudolph	687-4055
430	Regan Wm B	686-3594
431	Dembeck Donald H	687-3273
431	Thompson Lawrence J Sr	686-5720

RIVER DRIVE ROAD: (19) cont'd		
6906 Kroat John W	477 0664	
6908 Hughes Mike E	477 4389	
6913 Balasus H W	477 5360	
6914 Sank Gerald W	477 4313	
6915 Hartka Elick	477 1159	
6918 Stewart Richard B	477 0259	
6921 Wilson Frances I Mrs	477 4485	
6924 Rauh Geo J	477 2145	
6925 Neiswenter Ronald B	477 5430	
6926 Skarupa Sophia Mrs	477 2916	
6927 Parada Simplicio	477 3642	
6928 Adamski Francis E	477 2863	
6929 Pirozzi Richard V	477 4764	
6930 Miller Edw G	477 5478	
6931 Lewis Warren L	477 4881	
6934 Rossmark Savina Mrs	477 2045	
6936 Bashore Wilbur N	477 4803	
6986 Cossentino Jno L	477 4555	
6992 Larkin Jas J	477 1358	
6994 Rakowski Milton H	477 1781	
6996 Butrim Bronislaw Jr	477 4946	
6996 Butrim Genevieve H	477 4946	
7000 Straka Geo J	477 3641	
7003 Purvis Geo	477 1504	
7004 Cwalina Helen Mrs	477 1296	
7006 Glaser Contracting Co	477 0740	
7006 Glaser Wilmer C	477 0740	
7008 Pettie Randall I	477 2171	
7010 Swope Ida M	477 3482	
7012 Starkey Everett E	477 3721	
7014 Owen Evan I	477 4577	
7015 Taylor Melvin L	477 1445	
7101 Behe Herman F	477 3126	
7103 Helsel Harold E	477 2140	
7111 Holm Jens A	477 1477	
7114 Donnelly Albert J	477 0830	
7114 Kavanagh Leo M	477 0830	
7118 Pacurar John	477 1440	
7122 McCabe Florence A Mrs	477 3926	
7126 Collier Theodore L Jr	477 3728	
7202 Brown Wm N	477 1467	
7204 Brown Andrew J	477 0189	
7206 Ramsel Wm E	477 3985	
7207 Wolfkill Robt T	477 2548	
7208 Iacovelli Frank J	477 1388	
7210 Jancewski Henry M	477 2033	
7213 Spurgas Jos S Jr	477 3661	
7214 Podles John S	477 4808	
7215 Kitko Jos E	477 1566	
7218 Moore Eugene W	477 5297	
7220 Baer Gene W	477 1791	
7220 Coberly A B	477 4942	
7226 Yeager Michael H Jr	477 4945	
7228 Contino Jno	477 5347	
7230 Leone Anthony P	477 1308	
7231 Hoffman Wm F	477 1777	
7232 Martin Jas W	477 3831	
7234 Wozniak Edw F	477 3074	
7236 Diffendall Edw J	477 4588	
7237 Bechtel Irvin C	477 0589	
7239 Hayden Linwood A	477 3780	
7240 Turner Rodney R	477 4259	
7241 Lotz Jno	477 5290	
7242 Munk Wm R	477 4023	
7243 Hutchens Lawrence R	477 1465	
7244 Shafferman Geo C	477 0875	
RIVER DRIVE: (21)		
1 Vilma Barber Shop	MU 7-9616	
2 Acme Plate Glass & Mirror Co	MU 7-0126	
9 Lang Christian L	MU 6-8048	
100 Kemp's Hardware	MU 7-6759	
101 Westgate Jos L	MU 7-3366	
103 Church of Christ	MU 6-4751	
105 Thim Frank P	MU 7-1393	
105 Thim Margaret T	MU 7-1393	
106 Moose Home Lodge No 768		
sectors ofc	MU 6-8260	
106 Moose Home Lodge No 768		
club room	686 9731	
106 Moose Home Lodge No. 768		
meeting hall	687 9722	
108 Thomas Lawrence W	MU 7-4715	
110 Leineweb Richard	687 7504	
200 Brandt Chas E	686 9391	
201 Jones Leo	MU 6-4552	
205 Bennett Wm L	MU 6-5877	
302 Eder Geo F	MU 7-2996	
306 Pierorazio Alberino	MU 7-3171	
308 Stuck Lester E	MU 6-7415	
309 Leonard Chas J	MU 6-7266	
310 Jones Robt L	MU 7-0402	
311 Adkins Otha F	686 7371	
311 Ford Martin M	MU 6-4675	

RIVER DRIVE AVENUE (East): (Rt 1 Zone 21)	
Box #	
311 Dolphin Yacht Basin	MU 6-6998

312 Mike & Mary Lee's Riverside Inn	MU 6-9848	
312 Weddell Esther Mrs	687 9210	
312 Weddell Richard S	687 9210	
314 Shipp Wm E	MU 6-7999	
316 Laws John D	MU 7-6195	
316 Roberts Alwyn D	MU 6-9124	
319 Ogle John	MU 7-4669	
321 Augustine Margaret Mrs	687 6579	
322 Dixon Leroy P	MU 7-9374	
323 Robosson Wilson A	MU 7-0362	
325 Storck Wm	MU 6-6214	
327 Hartman Dorothea K Mrs	MU 6-0476	
327 Ruth Barney	MU 6-0476	
333 Love Chris C	MU 7-6141	
335 McKinney Verdun E	MU 6-3673	
336 Poklemba Elmer M	MU 6-2776	
337 Winkelman Clara M Mrs	MU 7-0183	
338 Brooks Raymond L	MU 7-2267	
339 Heise John W	MU 6-1169	
340 Hoppert C Elmer	MU 6-9571	
342 Hibbard Edw J	MU 7-4584	
343 Nixon Grace M	687 0643	
344 Lamb Laila Marie Mrs	MU 7-6443	
345 Witley Judy	MU 6-5145	
350 Riston Agnes M Mrs	MU 7-8839	
359 Ludwig Jas W	686 6504	
365 Tuck Morgan	MU 7-1929	
366 Eckert Henry A	MU 6-8597	
- Brushmiller Edwin W	687 1482	
- Cook Robt M	MU 6-3230	
- Eva & George's Place	MU 7-9695	
- Hanson Harry	MU 7-2059	
- Kubin Rudolph C	MU 7-3994	
- Marciniak Edw P	MU 6-4086	
- Otte Dean W	MU 6-2592	
- Savage Patrick H	MU 6-1283	
- Stuckrath Ferdinand H	MU 6-3977	
RIVERSIDE ROAD: (24) cont'd		
313 Rhodes Sylvia B Mrs	687 3999	
314 Hays Richard R	687 3746	
314 Showalter Marie L	MU 6-4431	
320 Atwell Marguerite T	MU 6-3374	
321 Girkins E M	MU 6-4142	
321 Harris Earl M	687 9172	
327 Wimpigler Robt L	MU 6-7320	
403 Cort Jos H	MU 6-4923	
405 Morley Wm	MU 6-4368	
407 Nortman Ernest L	MU 6-6688	
411 Hart Emily L Mrs	MU 6-4810	
412 Sutphin Lawrence L	MU 7-9412	
413 James Glen D	MU 6-4457	
414 Ford Benj J	OV 2-2688	
416 Crozier Eunice J	MU 6-6618	
416 Klaburner Chester F	686 6618	
417 Stoecker Helen	MU 7-4480	
417 Stoecker Rudolph	MU 7-4480	
419 Emershaw John M	MU 6-4335	
420 Kemp Walter P	MU 7-5066	
421 Tucciarelli Jas	MU 6-7188	
423 Webb Alfred E	MU 6-5455	
425 Ledsinger Wilbur	MU 6-5451	
427 Clark Wm A	MU 7-1183	
500 Gardner Pearl M Mrs	MU 6-2673	
503 Jewett Francis J	MU 6-5803	
504 1/2 Wernsdorfer Zenia M Mrs	MU 6-0587	
506 Weis August F	MU 6-0872	
507 Porta Vincent C	MU 6-5563	
509 Dowell Glenn	MU 6-3499	
510 March John W Jr	OV 2-2673	
512 Reynolds Chas W Sr	MU 7-0442	
513 Cunningham Mary F	MU 6-5702	
515 Anderson Bernard F	OV 2-2571	
516 Perdue Wm J	MU 7-3385	
517 Shanklin Jno E	686 5628	
518 Stiffler Jno L	MU 7-9193	
520 Rothrock Robt L Sr	687 0243	
521 Foote Zachariah H	MU 7-5405	
523 Braithwaite Richard L	686 8936	
526 Ballentine Jessie M	MU 6-5378	
602 McBride Marvin Edw	MU 6-8604	
622 Schroff Walter	MU 7-1215	
624 Schrack Jno Sr	686 5315	
626 Horn Geo W	MU 7-4018	
704 Kirsch Danl W	MU 7-1570	
712 Zahner Edw	MU 6-9031	
713 Wittbecker Margaret M Mrs	687 2973	
713 Zahner Jos H	687 2973	
714 Zahner Lawrence B	MU 6-6420	
718 Stafford Franklin	MU 6-8998	
720 Marvel J Robt	MU 6-6232	
724 Boyer Lester W	OV 2-2185	
726 Weaver Saml J	MU 7-1061	
730 Weaver Bros Boat Yard	MU 6-4944	
750 Holden Richard J	MU 7-1533	
814 Hensler Harry H	MU 6-7238	
820 Baier Ramon R	MU 6-9068	
825 Laubach Christian	MU 7-0381	
826 Scholz Bruno	MU 7-0232	
- Butler Jno	MU 6-6132	
- Dennis Russell E	MU 7-8159	
- Huber Benedict E	MU 6-6861	
- Zborai Geo R	MU 7-3617	
RIVERSIDE ROAD: (24)		
3 Burke Anna E Mrs	288 0184	
5 Hutchins Louis	AT 4-1446	
- Dowell Herbert A	AT 8-1087	

126 Wheatley Wm H	686 2840	
127 Gaskin Claude M	MU 6-0712	
127 O'Neill Jas J Jr	MU 6-0538	
129 Gori Santina Mrs	686 2328	
129 Miller Sylvia J Mrs	687 7744	
129 Miller Thos W	687 7744	
130 Guttengerber Michael	MU 6-7202	
135 Beitsch Nathan	MU 6-7641	
139 Fischer Walter V	687 5194	
140 Guy Harry R	MU 7-3423	
142 Hannon Paul A	MU 7-4135	
144 Marshall Arthur G	MU 7-7524	
145 Bristow Nathan W	MU 6-4921	
146 Chambers Shelly	MU 6-3555	
147 Johnson Construction Co	687 4939	
147 Johnson Irving contr	687 4939	
148 Richardson Frank	MU 6-9515	
149 Daley Paul H	MU 7-4269	
150 Hooper Frances F Mrs	MU 7-7837	
151 Viands Robt C	MU 7-3074	
155 Baker Jack V	MU 6-0346	
156 Pinning Earl	MU 6-3638	
157 Augustyniak Leonard A	MU 6-8792	
158 Brooks Chas T	687 7436	
159 Behr Jacob V	687 4684	
159 Rettman Marie T Mrs	MU 7-4684	
163 Williams Raymond L	MU 6-8183	
166 Baker John T Sr	MU 7-6226	
168 Bryan Bertha Mrs	MU 6-8128	
168 1/2 Pennington Lewis E	687 1876	
171 Gehrman Geo O	OV 2-2678	
172 Williams Jas B	OV 2-2146	
174 Wertman Warren I	686 3993	
175 Hennelin Leonard T Jr	MU 6-8216	
177 George Agnes L Mrs	MU 7-4967	
179 Foehrkolb Anna E Miss	MU 6-6442	
207 Bell Chas	MU 7-1020	
209 Bowers W H	MU 7-0255	
211 Migliarini Raymond	MU 7-4999	
213 Meyer Albert C Jr	MU 6-1885	
218 Hildebrandt Jno C	MU 7-4801	
220 Rexroth Franklin W	MU 7-3176	
222 Lewis Harold B	MU 6-8270	
304 Jaskulski Lawrence J	MU 7-0780	
306 Fosse Peder	MU 6-4149	
307 Urban Chas A	MU 7-7499	
308 Hodges Muriel A	MU 6-3218	
310 Ziemann Fredk L	MU 6-5829	
310 Ziemann Mary M Mrs	MU 6-5829	
315 Reid Thelma E	MU 7-1408	
326 Zimmerman Chas	687 7707	
328 Leshner Edw C	MU 6-7942	
400 Reese Martin J Jr pltry	MU 6-5788	
401 Amos Arthur B	MU 6-2008	
402 Klapka Robt C	MU 7-4643	
404 Cronin Jno L	686 4024	
404 Welsh Wilford J	MU 7-2345	
405 Fedock Michael	MU 7-0222	
407 Unfried Fredk M	MU 7-2431	
409 Becker Vernon H	MU 6-3546	
412 Jonas Paul J	MU 7-3948	
414 Whitty Jno G	687 6179	
500 Schmidt Eugene K	OV 2-2911	
501 Seifert Norman L	MU 6-1623	
502 Horberg Norma M Mrs	MU 6-9206	
502 Lambert Geo landscaping	MU 6-4475	
503 Darr Jos R	MU 7-6389	
504 Smith Melson M	MU 7-8862	
505 Warnick Nevin L	MU 6-3207	
507 Dumeier Jacob Jr	MU 7-1909	
508 Hubiak Paul	MU 6-1664	
509 Michael Wm J	MU 7-2103	
510 Murray Leo J	OV 2-2373	
511 Ressler Stervin S	MU 6-4619	
512 Ritenour Herbert H	687 5941	
513 Livingston Wm A	MU 6-4519	
514 Dumeier Jacob Sr	MU 7-8740	
605 Duer Henry J	MU 7-2874	
607 Vaden Henry I	MU 6-2587	
608 Ibbott Alfred J	MU 6-7940	
610 Williams Mildred Mrs	MU 6-5845	
611 Wilkins Harry A 3d	MU 7-1289	
615 Florentine Jas E	MU 6-9308	
- Cole Elisha C	686 5220	
RIVERTHORN ROAD: (20)		
100 Newwirth Richard N	MU 7-8821	
101 Adams Chas M	MU 6-5862	
102 Dibley Donald F	MU 6-8016	
103 Andrews Wm W	MU 6-4083	
105 Gibson Josephine Mrs	MU 7-4129	
107 Zoran Leonard M	687 2306	
108 Porter Catherine F	MU 6-2624	
110 Ross Walter J	MU 6-8429	
111 Wallace Henry O	MU 6-6195	
112 Koonce Carl G	MU 6-6061	
113 Wright Albert B	MU 7-5198	
114 Corley Alonzo	MU 6-9562	
115 Newwirth Chas E	MU 6-4816	
116 Horst Daniel P	MU 6-8039	
117 Morrow Jerome J	687 6580	
118 Hennigan Edw F	MU 7-0446	
119 Gittings Henry W	OV 2-2701	
120 Bowen Wm E	MU 6-3889	
121 Karr Michael	OV 2-2921	
122 Peters Benj H Sr	MU 7-2670	
124 Blevins Earl	OV 2-3305	
125 Dawson G Gordon	OV 2-2349	
126 Meyers Dorothy E Mrs	686 1044	
126 Meyers Wm J	686 1044	
128 Colborn Construction Co	687 0519	
128 Colborn Richard M contr	687 0519	
129 Reilly Edw E	MU 7-4867	
130 Kimmel Andrew A	MU 7-5339	
131 Lauenstein Norman W lwyr	MU 7-6111	
132 Hammerbacker Emerson C	MU 7-5168	
133 Burch Gilbert A	686 2315	
134 Heiser Chas J	MU 7-3519	
135 Tyner Andrew	MU 6-6155	
136 Karmasek Jno A	687 6322	
137 Hopkins Edw P	MU 6-4995	
138 Ventre Thos G	MU 6-2132	
139 Brown Nancy Mrs	MU 6-3191	
140 Lauderdale Alfred F	MU 6-7876	
141 Dickerson Arthur R	MU 7-0634	
142 Leimbach Chas W Jr	MU 7-5467	
143 Chaney Raymond L	MU 6-3997	
145 Becker Lyle A	MU 6-3742	
146 Schmitt Francis D	MU 6-9114	
147 Vendetti Carmen M	MU 6-9584	
148 Crandall Chas E	MU 7-3131	

RITCHIE AVENUE: (19) Cont'd

2905 Walter Claude H SpPt 2293
 2907 Harrison Herbert H SpPt 1740R
 2908 Lisiewski Regina Mrs SpPt 1768W

2909 Walter Claude H bldr SpPt 626

2912 Stein Carlos W SpPt 877J

2913 Derrow Clarence H SpPt 52R

2914 Devore Wm C SpPt 486M

2915 Agee Wilbur K SpPt 1138

2916 Mulligan Walter H SpPt 486R

2917 Windes Herman A SpPt 1297M

2918 Ament Geo H SpPt 1664

2921 Dickinson Ainslie SpPt 427

2922 Bartoline John SpPt 673W

2923 Ramage Leonard W SpPt 2359J

3000 McGlone Jas R SpPt 1292

3001 Gasker Max E SpPt 1355W

3002 Dillon Lawrence F SpPt 579

3003 Minarovic Frank SpPt 1035M

3004 Seckens Mont SpPt 877R

3005 Martin Guy R SpPt 1297R

3006 Siperek Adolph SpPt 864W

3008 Mecler Frank M SpPt 771J

3009 Vicen Jos SpPt 1035R

3010 Hogue S Eugene SpPt 983W

3011 Marshall Ira Rev manse SpPt 1030

3012 Verdier Curtis SpPt 864R

3013 Kaul Elmer S SpPt 837

3014 Mason Dewey SpPt 2328

3015 Whiteford Elwood D SpPt 1355J

3016 Bryan Geo SpPt 486W

3017 Baerwald Jno G SpPt 1298

3019 Ratsch Henry A SpPt 1035J

- Chesnik Paul SpPt 489

RIVER ROAD: (Rt 13 Zone 21)

Box #

72 French Elmer F MU 6-7549

76 Eagle Earnest MU 7-1135

80 Beer Wm O MU 6-8106

- Bickel Jos E MU 6-0728

RIVERDALE AVENUE: (6)

7801 Wierzbicki Milton A MU 6-6657

7805 Levy Jos T Jr MU 6-6446

7812 Martin Richard L Jr MU 7-2011

7816 Groves Wm J MU 6-4628

7818 Naumann August J MU 7-3725

RIVER DRIVE ROAD: (19)

3100 Maranovich Stanley SpPt 1066M

3101 Leamer Ross H SpPt 1431W

3103 Young Harvey D SpPt 933J

3104 Keck Ella M Mrs SpPt 1121

3105 Moore Lewis SpPt 933M

3107 Sadilek Albert J SpPt 1066R

3109 Sauer Albert J SpPt 1023J

3110 Vaughn Austin W SpPt 1554

3111 Duckworth Wm M SpPt 1643W

3112 Higgs Mamie Mrs SpPt 1431J

3113 Thompson Albert S SpPt 1023R

3114 Linthicum Wm R Sr SpPt 1363

3115 Herrmann Clark D SpPt 621W

3117 Palmer Percy L SpPt 1643J

3119 Foulke Wm C SpPt 1023M

3201 Watson Russell D SpPt 932M

3202 Rawlings Ralph SpPt 2223M

3204 Andrews Chas L SpPt 1309M

RIVER DRIVE ROAD: (19) Cont'd

3205 Whitehair Boyd A SpPt 24M

3206 Clark Wm H SpPt 933W

3210 Albert Chas A SpPt 2223R

6602 Trau Jos F SpPt 1105

6608 Marek Andrew J SpPt 1066W

6700 Kelley Warren Mrs SpPt 621J

6702 Hall Howard G SpPt 1309J

6703 Turner Edw J SpPt 932J

6704 Irons Virginia E Mrs SpPt 336

6705 Strasbaugh Emma Mrs SpPt 2083W

6707 Perzinski Michael SpPt 1684

6712 Hill Matthew V SpPt 1066J

6801 Sando Paul E SpPt 931J

6802 Jarvinen Emil SpPt 931R

6805 Domico Angelo R SpPt 932W

6809 Pfienning Danl W Jr SpPt 1495

6902 Mauritz Helmut SpPt 1123

6906 Kroat John W SpPt 15J

6908 Hughes Mike E SpPt 927W

6912 Koporec Frank J SpPt 1849J

6913 Balasus H W SpPt 2301W

6914 Luke Travis T SpPt 1612J

6915 Hartka Elick SpPt 2278W

6921 Wilson Frances I Mrs SpPt 1613J

6924 Valerio Gilio SpPt 1083W

6926 Skarupa Sophia Mrs SpPt 1083M

6927 Parada Simplicio SpPt 1613W

6928 Adamski Francis E SpPt 1083J

6930 Miller Edw G SpPt 2279J

6931 Lewis Warren L SpPt 1562J

6934 Rossmark Savina Mrs SpPt 2279W

6936 Bashore Wilbur N SpPt 1424J

6986 Cossentino Jno L SpPt 1414

6992 Larkin Jas J SpPt 925J

6996 Butrim Bronislaw Sr SpPt 1562W

7000 Nielson Alex SpPt 925M

7003 Purvis Geo SpPt 1445W

7004 Cwalina Ignatus SpPt 1278J

7006 Glaser Contracting Co SpPt 2200

7006 Glaser Wilmer C SpPt 2200

7008 Pettie Randall I SpPt 925W

7012 Starkey Everett E SpPt 721

7014 Owen Evan I SpPt 1416

7015 Taylor Melvin L SpPt 1445J

7016 Kahl Marion S Mrs SpPt 2301J

7100 Smith Howard R SpPt 672J

7101 Behe Herman F SpPt 1480R

7108 Blight Wm SpPt 1083R

7110 Moore Raymond F SpPt 40J

7111 Holman Jens A SpPt 1477

7114 Donnelly Albert J SpPt 830

7114 Kavanagh Leo M SpPt 830

7118 Pacurar Jno SpPt 1440

7119 Czaplinski Anthony F SpPt 1122

7119 Suburban Glass & Mirror Co SpPt 1122

7122 McCabe H R SpPt 926

7126 Collier Theodore L Jr SpPt 672M

7202 Brown Wm N SpPt 1467

7204 Brown Andrew J SpPt 40W

7206 Ramsel Wm E SpPt 212M

7207 Cartwright Craig K SpPt 1842J

RIVER DRIVE ROAD: (19) Cont'd

7207 Spence Kenneth J SpPt 1480W

7208 Iacovelli Frank J SpPt 1388

7210 Jancewski Henry M SpPt 2352W

7212 Holabird Painters SpPt 1399

7212 Taylorson Alex painter SpPt 1399

7213 Langford Eulalia E SpPt 1842R

7214 Podles Jno S SpPt 925R

7215 Kitko Jos E SpPt 1566

7218 Moore Eugene W SpPt 297

7220 Coberly Art B SpPt 1424W

7222 Hughes Jas M SpPt 1379W

7230 Gillen Geo SpPt 1683M

7232 Martin Jas W SpPt 831

7234 Wozniak Edw F SpPt 1139R

7236 Diffendall Edw J SpPt 1419

7236 Lawing Jas SpPt 930R

7242 Munk Wm R SpPt 1324

7243 Messick Raymond E SpPt 1229

7244 Shafferman Geo C SpPt 15W

RIVERDALE AVENUE: (East) (Rt 1

Zone 21)

Box #

310 Cowan Verne V MU 6-8100

312 Mike & Mary Lee's Riverside Inn MU 6-9848

314 Bartholow Albert MU 6-1427

314 Malone Mary Mrs MU 6-1427

315 Cysyk Ruth M MU 7-4497

319 Ogle John MU 7-4669

322 Norton Carole P Mrs MU 7-8477

323 Robosson Wilson A MU 7-0362

325 Zimmerman Chas E MU 6-4613

326 Miller Jno W MU 6-2196

327 Hartman Dorothea K Mrs MU 6-0389

327 Ruth Loretta Mrs MU 6-0389

330 Decker Ralph E MU 6-6513

330 Jordan's Baypark Inn MU 7-9658

331 Stallings Jno N MU 7-4897

333 Love Chris C MU 7-6141

335 McKinney Verdun E MU 6-3673

336 Poklemba Elmer M MU 6-2776

337 Winkelman Clara M Mrs MU 7-0183

338 Brooks Raymond L MU 7-2267

338 Clagg Sherman MU 6-4745

339 Heise John W MU 6-1169

340 Hoppert C Elmer MU 6-9571

342 Hibbard Edw J MU 7-4584

344 Lamb Laila Marie Mrs MU 7-6443

345 Witles Judy MU 6-5145

350 Stover Thos MU 6-9469

359 Golupski Paul P MU 7-0124

- Cook Robt M MU 6-3230

- Gaff Catherine Mrs MU 7-9695

- Oak Grove Tavern MU 6-2592

- Otte Dean W MU 6-4086

- Marciniak Edw P MU 6-1283

- Savage Patrick H MU 7-6182

- Steele Lewis MU 7-6182

- Stuckrath Ferdinand H MU 6-5375

326 Ballentine Jessie M MU 6-5378

622 Schroff Walter MU 7-1215

624 Schrack John MU 6-9346

626 Horn Geo W MU 7-4018

704 Kirsch Danl W MU 7-1570

3 Gil's Lunch MU 6-9477

3 Gil's Lunch MU 6-9477

3 Gil's Lunch MU 6-9477

3 Gil's Lunch MU 6-9477

3 Gil's Lunch MU 6-9477

3 Gil's Lunch MU 6-9477

3 Gil's Lunch MU 6-9477

3 Gil's Lunch MU 6-9477

3 Gil's Lunch MU 6-9477

3 Gil's Lunch MU 6-9477

3 Gil's Lunch MU 6-9477

RIVERSIDE DRIVE: (21) Cont'd

7 General Cleaners & Dyers Inc MU 7-0067

9 Lang Christian L MU 6-8048

100 Kemp's Hardware MU 7-6759

101 Westgate Jos L MU 7-3366

103 Church of Christ MU 6-4751

105 Thim Frank P MU 7-1393

105 Thim Margaret T MU 7-1393

106 Moose Home Lodge No 768 MU 6-8260

sectys ofc MU 6-8260

108 Thomas Lawrence W MU 7-4715

111 Cavallio Tony MU 7-2671

201 Jones Leo MU 6-4552

205 Bennett Wm L MU 6-5877

209 Fields Geo W MU 6-7560

212 Bradley Walter Brooks Funeral Home Inc MU 6-5100

302 Eder Geo F MU 7-2996

306 Pierorazio Alberino MU 7-3171

308 Stuck Lester E MU 6-7415

309 Leonard Chas J MU 6-7266

310 Jones Robt L MU 7-0402

311 Ford Martin M MU 6-4675

314 Showalter Marie L MU 6-4431

317 Skatell Geraldine C Mrs MU 6-3860

317 Skatell Louis M MU 6-3860

319 Inscore Sandra M MU 7-8554

319 Sucki Vicki W MU 7-8554

320 Atwell Marguerite T MU 6-3374

321 Girkins E M MU 6-4142

321 Taylor Walter H Jr MU 6-2444

327 Wimpigier Robt L MU 6-7320

403 Cort Jos H MU 6-4923

405 Morley Wm MU 6-4368

407 Nortman Ernest L MU 6-6688

409 Belcher Aaron B MU 6-2419

411 Hart Emily L Mrs MU 6-4810

413 James Glen D MU 6-4457

417 Stoecker Helen MU 7-4480

417 Stoecker Rudolph

BALTIMORE COUNTY

SPARROWS POINT RD (Baltimore) 21219

6320	Deol Rajbeer	OO	07
6321	Kaur Rajbeer	OO	+ 11
	Wang Jin	OO	09

X OVERBROOK RD

0-BUS 10-RES 1-NEW

SPADE RD (Baltimore) 21244

WEALTH CODE 2.0

3202- 3205 CT402303

X BEXHILL RD

3202	Roy Donnetta	410-281-1103	04
3203	Chestnut Towanna	OO	+ 11
	Simmons Natalie	410-701-8998	03
	Simmons Natalie	410-701-8999	03
3204	Mason P	410-298-4018	
3205	Beasley Thomas	410-298-8759	03

X NEVILLE CT

0-BUS 6-RES 1-NEW

SPARKS FARM RD (Sparks) 21152

WEALTH CODE 9.0

5- 40 CT410100

X SPARK STATION RD

5	Deputat Andrea	OO	+ 11
	Schaffler Edward	443-212-5339	
6	Brooks Stacey	OO	
	Brooks Thomas B.	410-472-4016	
7	Lambdin Anne	410-472-3334	
	Lambdin Paul	410-472-3334	
8	Schmelz David E	410-472-9002	
9	Monorella Carolyn	410-472-6983	
	Monorella Jim	410-472-6983	
10	Singleton Ken	OO	
11	Kennedy James	410-329-5977	
	Kennedy Nancy	410-329-5977	
12	Killer Robert	OO	
13	West Janet	OO	
14	Heilbrunner Steven	OO	
15	Royston Chris	410-329-3281	
16	Jerez Angelica	410-472-4700	03
17	Weglein Jeffrey	OO	03
18	Holz John	OO	
19	Iselt Kendra	410-472-6929	03
20	Carpenter Robert	410-472-0848	
21	Diberardo Richard A	410-472-2591	
22	Watson Charles	OO	
23	Gilensky Bruce	410-472-2775	93
	Gilensky Bruce	410-472-2874	93
	Wellspan Health Bruce G Dr	443-212-5603	08
24	Hemmerly S	410-472-9080	
	Hemmerly Susan	410-472-9096	
25	Muhler Brian	OO	
26	Pressel Michelle	410-472-0712	
27	Brennan Jane	410-472-1448	
	Brennan Michael	OO	
29	King Victor	OO	
30	Duquette James	OO	
31	Bison Richard	410-472-3298	03
32	Shah Syed	OO	
	Shah Shehmin	410-472-0423	08
33	Nerrill Mary	OO	
	Moran J P	410-472-4519	93
34	Miller Virginia	410-472-3595	
36	Harley Daniel	OO	
38	Ragot Robert	OO	03
40	Dickerson Audrey	410-472-0793	02
	Dickerson Brad	410-472-0793	02

SPARKS RD (Sparks) 21152

WEALTH CODE 8.5

927- 1100 CT408100
1206- 1722 CT410100

X YORK RD

927	Pritchard Robert	410-472-3293	91
1001	Wilkinson Jeffrey	410-771-4522	+ 11
1100	Rosen Marc Seldin	410-329-3330	02
1206	Hallaton Inc	410-472-2099	08
1211	Goetz Michael	410-472-4057	05
	Goetz Michael L	410-472-4467	05
	Jag Homebuilders Inc	410-472-4227	06
1215	Patti Jeffrey	410-472-3131	04
	Patti Katherine	410-472-3131	04
1221	Feimer R P	410-472-2268	
	Feimer Robert	443-212-5464	
	Feimer Robert P	410-771-4265	
1228	Williams C	443-212-5081	
1230	Riley Kenneth	OO	
	Cromwell Cameron	OO	

X SPARK STATION RD

1232	Hasler Steven	OO	03
1234	Hesler David	OO	
1415	Mitchell Bruce C	OO	
1428	Bloom Neil	OO	06
1432	Pozors Dennis	410-472-4735	04
1433	Flowers Brian	410-472-2196	95
1434	Andrews Barbara	OO	04
1530	Lazzaro John	410-472-1824	03
	Lazzaro Lynn	410-472-1824	03
1531	Lauren May	443-212-5544	+ 11
	May Christopher	410-329-3172	02
1611	May Richard R	410-472-0923	03
1612	XXXX	OO	
1613	McCambridge Teri	443-212-5068	04
1614	Windsor Leroy Jr	410-472-2128	07
1615	Leniz Appraisals Services	410-472-2100	09
	Leniz Bruce D	410-771-4188	04

1625	Pullen Harry	410-472-1625	02
	Pullen Nancy	410-472-1625	02
1628	Taylor's Purchase Inc	410-472-4637	08
1631	Hasler John	410-472-0665	
	Hasler Judy	410-472-0665	
1703	Bohner Brian	OO	
	Carler Roulette	410-472-9425	+ 11
1722	Nelson Neil	OO	+ 11

X CARROLL RD

4-BUS 36-RES 4-NEW

SPARKS STATION RD (Sparks) 21152

WEALTH CODE 9.0

1- 26 CT410100

1	Sutler Wayne R	410-472-9243	88
2	Mitchell Bruce C	410-472-2239	92
3	Rogers Matthew	OO	
	Park Ann	410-472-0683	93
	William Peter Md	410-472-9046	
6	Dugan Molly	OO	
	Dugan Robert	OO	
8	Hamid Cyrus	410-472-9819	
9	Obrian Jim	OO	+ 11
10	Rogers D D	410-472-9311	
	Rogers Lucy	OO	
	Rogers T B	410-472-9311	
11	Townsend Kevin	OO	
12	Robinson Randall S	410-472-4633	
13	Jacob Jerilyn K	OO	
	Jacob Stephen	OO	
14	Maskell Thomas J	410-472-0589	
15	Hilliard Amy M	410-329-5865	
17	Cook Lorraine A	410-472-9185	
18	Collins Carl	410-472-4962	
	Collins Carl M	410-472-0906	
20	Tarleton William	410-472-9286	96
22	Elman Erin	410-472-2125	06
	Elman Erin	410-472-3035	06
24	Leeson Lawrence	OO	
	Vandemark M	410-472-3549	92
26	Quinn Kieron F	410-472-3471	92
	Quinn Margaret A	410-472-3471	92

0-BUS 28-RES 1-NEW

SPARKS VALLEY RD (Sparks) 21152

100- 120 CT408100

100	Amerifinancial Solutions Lc	410-472-3400	08
	Kohn Shari C Dds	410-771-8200	04
	Obrecht Realty Services Inc	410-472-3292	05
	Selick Sandra E Dds	410-771-8104	04
	Whittenbach Business Systems	410-667-6400	04
109	Baltimore County Savings	410-472-9814	05
120	Fis Automation	410-771-0850	01
	George Miles & Buhr	410-329-5005	05

8-BUS 0-RES 0-NEW

SPARR DR (Kingsville) 21087

WEALTH CODE 5.0

7407- 7408 CT411102

X CEDAR LN

7407	Mid Atlantic - Pallet Co Inc	410-879-1700	07
	Weinco Peter	OO	05
7408	Haile Debra	410-510-7186	09
	Haile Ronald	410-510-7186	09
	Little Kathleen	OO	+ 11

1-BUS 4-RES 1-NEW

SPARROW CT (Baltimore) 21227

WEALTH CODE 5.0

1200- 1205 CT403600

1200	Chu C	410-242-2854	
1201	Roth John G Sr	410-242-0222	
1202	Perkins Donald J	410-242-3930	
1203	Hockey Roger	OO	
	Hovess Anthony	OO	+ 11
1204	Blackwell J	410-242-7014	
1205	Vanglank Stephen L Jr	410-242-5822	

X OAKLAND RD

0-BUS 7-RES 1-NEW

SPARROW HILL CT (Baltimore) 21228

WEALTH CODE 7.0

2- 21 CT401504

X PLEASANT VALLEY DR

2	Hassan Mansoor	443-341-6770	10
	Iqbal Mabeela	OO	10
	Iqbal Nadeem	OO	10
3	Opay Rosalene	410-455-0983	05
	Parson William J 3rd	410-747-4127	
4	Stowkowski William	410-788-0830	
6	Bergsten Terry	OO	

X ELKWOOD CT

8	Provance Joseph P	410-788-3955	
10	Heilmann R	410-747-0041	06
	Sedlander John R	410-788-3383	
12	Nan Seng	OO	03
13	Jones Shirley	OO	

14	Le Quoc	OO	
15	Dalley Stuart	OO	
	Royler Debra	410-788-3237	
16	Royler Rhonda	OO	
	Peters George A	410-744-4649	
18	Koss Paulinus	410-747-4437	
19	Zarbo Frank J	410-744-2513	
20	Carver Candie	410-869-3863	
21	Guenstheil Helmut	410-744-1331	03
	Sakk Andras	OO	+ 11

1-BUS 23-RES 1-NEW

SPARROWS POINT BLVD (Baltimore) 21219

WEALTH CODE 4.0

1430- 1577 CT452200
7500- 7719 CT452100

1430	Bethlehem Sil Corp Cstm	410-477-8484	09
	D T E Sparrows Point L L C	410-477-0600	00
	Kaliber Thimpo Corp Bihim Sil	410-389-0663	02
	Mobile Dredging & Pumping Co	410-477-3032	09
	Mono Ceramics	410-477-4525	94
	Orny Precision Services	410-388-2703	01
	Palapackblock Rvs R Co Prnt	410-388-7923	09
	Quality Industrial Contracting	410-388-9130	08
	Stevens Painton Inc	410-477-9213	07
1577	Sparrows Pnt Shp Ag Ltd Sprws	410-477-5530	08
1700	North Point Yacht Club	410-477-2471	02

X LODGE FARM RD

X RUTH AVE

7501	Ward Eugene	410-477-2361	98
	Ward Eugene	410-477-8879	98
	Ward Eugene P	410-388-0846	98
7502	Bouds Joseph	OO	04
7505	Parr Donna	443-242-7050	
7507	Stichel Richard	410-477-0816	

X EUGENE AVE

7513	Moser Leo H	410-477-9495	88
7515	Billings Brian	OO	04
7517	Alley Robert	410-477-8322	92
7519	Fink John	OO	04
7521	Jacobs H	410-388-0412	

X MAPLE RD

7611	Bloom Helen	410-477-3381	
7613	Roupe Stephen	OO	03
7615	Kramer William	OO	03

X LODGE FOREST DR

7705	Norfolk Mildred	OO	+ 11
	Norfolk Ronald	OO	10

X OAK MANOR RD

7707	Hulton John	OO	
7709	Garrison Donald F	410-477-3595	
7711	Pratt Jessie	OO	
7713	Kel Charles	OO	
7715	Graham Donald J Jr	410-477-1091	99
7717	Miller Alvin D	410-477-8669	03
7719	Hector Gaylyn	410-477-5655	92

X BOULEVARD PL

11-BUS 23-RES 1-NEW

SPARROWS POINT RD (Baltimore) 21219

WEALTH CODE 1.9

E 2100- 2304 CT452200
O 2111- 2323 CT452100

2100	A-Tech Hydraulics Inc	410-477-9170	03
2111	XXXX	OO	
2113	Acors G	410-477-2904	00
2115	Acors Gloria	OO	05
2116	Constellation Energy	410-477-1287	10
	Nelson Company	410-477-3000	02
2117	Scurt John F	OO	+ 11
2119	Woolen Patricia A	OO	
	Woolen Richard	OO	
2121	Edwards Anna	443-242-7849	08
	Edwards Lewis	OO	08
	Pritchard Bertha	OO	03

X WAGNER AVE

2200	Millers Island Marine	410-477-4500	02
------	-----------------------	--------------	----

X CHURCH LN

2203	Barlon Cliff J	OO	+ 11
2209	Frazier Charles	443-242-6499	
	Frazier Kathleen	OO	
2211	Martin Sandra	410-477-5445	05
	Venchess Sandra	OO	94

X LAKEVIEW AVE

2301	Lucas Pauline	410-477-1891	03
2303	Chandrasiri Joan M	OO	+ 11
	Parsons Frank	OO	
2304	Subway Sandwiches	410-288-3799	09
2305	Kalassauky Joseph A	410-388-1060	00
2307	Edgcock Cella	443-594-3017	+ 11
	Poreca Daniel J 3rd		

SOUTHEASTERN CT 21221		
e fr Southeastern Ter		
Map 68:955-537		
217	Speth Charles A	391-0602
223	#Wallace J Printing Co	687-7112
223	Wallace Jno E	682-2839
227	Butler George E	574-3519
228	Howell Tommy L	574-8784
233	Beanland Kenneth	687-8931
239	Ringsdorf Nick	686-7681
241	Garrey Scott J	391-7923
243	Gibson William D	687-8170
244	Forbes Robert W Jr	687-7660
255	Frank Charles H	686-877
259	Hauer Adrienne Mrs	682-2751

1-BUS
11-RES
0-NEW

2231	Thomas A M	886-8538
2232	Lewis J L	887-6467
2233	Wagner Dale	886-2494
2237	Hibshman D M	882-2972
2240	Bailey G	687-2182
2240	Hohman Frank C Jr	887-5933
2241	Polowsky A	887-2504
2242	Hesser Chas L	886-9426
2243	Buxenstein Russell	+887-5053
2245	Harden J H	887-5352
2246	Spole Sprawn	574-5727
2248	Profit Sheldn L	574-6812
2250	Klages Carl	887-6077
2251	Weisman Chas E	687-2810
2251	Brundrett Ken	574-8829
2254	Sturdevant Everett A	886-2017
2254	Sturdevant Helen E	886-2017
2255	Clutter John	886-2017

2121	Leiter Raymond C	477-2006 92
2121	Lloyd Rodney	477-8594 91
2121	Shifflett Marshall	388-0569 89
2125	Sapperstein J	+477-8024 94
2201	Reglas Athanasios	+477-8370 94
2201	Reglas Athanasios	477-1891 90
2301	Lucas Pauline Mrs	477-1722 69
2304	#Pizza Roma	477-3624
2305	Kalasauskos Jos A	388-1228
2307	Poreca Daniel J Jr	+477-2159 94
2307	Poreca Daniel J 3rd	388-1431
2313	Gasker B	
2324	#7-Eleven Stores	
	Baltimore Northeast	388-0558 78
	Dist 2566 Str #18178	477-3279 83
2326	Pacito Dan Sr	+477-0943 94
2327	Nericki M	477-5539
2328	Hencock Dani R	

7201 #Edgemere Elm Sloop 19-4M
#Narmco Svc Corp 19-4M
35-BU 71-6ES

SPARROWS POINT MARYLAND
21219

#Air Products & Chemis 47-58E
Inc Pitt Reservoir

BETHLEHEM STEEL CO
#Bethlehem Steel 47-65E
Commercial Division
Customer Service
#Eastern States 39-65E
Wrecking Co

2 Wendelken Bus 5
3 Mohr Edward B 5
4 Duncan Lee W 5
5 Duncan Ray E 5
6 White M 5
7 0-BUS 5

SPICEWOOD C
#Spice Wood C, Jr & S
Hawthorn Wood Essexshire
Map 68-95S-33S

10 Stange Starsh
Lockett H 5

M	587-6161 ..	905	home improvement
	686-3391 82	905	Crowley Raymond
	+391-5475 94	911	Humphrey Bernice
	+391-2397 94		1-BUS 2-BR
	+391-3270 94		
ES	3-NEW		

21221
Harriland Road

686-1747 93	
391-7254 89	

BUSINESS LISTING

Nr	574-5544	86	18	Kim Chul Hong
Jr	574-6943	87	20	Hartley Genevieve
J	887-8953	79	22	Boyce William M
			22	Rivers Elbert
O-NEW			30	McFadden Mary E
			34	Buttman V
E 21206			38	Kliver Barbara L
O Kenwood Ave			40	Dear John C
	866-4827	--	42	DeSignore L
	866-8852	93	43	Howarth Sean
	866-4581	--	44	Haynes Melvin B
	866-783	82	46	Brown O
	866-8426	--	48	Loft A
	866-1682	92	51	Hensley William
			52	Whitty E

☐ CHANGE OF ADDRESS

686-7420 87	7908	Higgins Art's Inc
688-1167 94	8000	#Neon Knights Inc
674-3731 81	7910	#Grand Precision Sys
574-3490 92	7916	#Jones L E Wire Cloth
686-0374 86	7920	#G-S Co Ltrn Ink wks
780-9449 92	7920	#Schaper Peter J wire
686-8755 94		
574-6827 91	8000	#Hagney Henry & sons
687-7471 94	8004	#Can USA Corp
391-3977 90	8004	#Canada Fiber Inc
391-5233 94	8004	#Edgemont Terminals
686-9434 94	8004	#Pacasetter transport
574-1673 93		Div Of Edgemont
391-8653 93		Terminals Inc
780-5498 93	8004	#Walker E D & Sons

+ NEW LISTING

284-4741 94
285-2621 94
284-0510 93
285-5646 82
284-9549 --

284-9549 --
284-9190 77
284-2269 93
284-3000 92
282-4422 --

282-1534 81
282-4420 83

133

SOUTH BEND RD 21222 Contd

7633	McKinney J	477-4827
7635	Leard Robt L	477-5288
7637	Keitz Kathryn T Mrs	477-0479
7639	Halterman James H Jr	+388-0809
7641	Walter L M	388-0873
7643	Comeys Chas L	477-5497
7645	Fox Bernard G	477-2375

SOUTHBROOK RD 21222

n fr 300 blk Trappe Rd
Map 71:942-525

2701	Duni Joseph	284-7907
2707	Auffarth Jno G	284-4526
2709	Hale Chas E	284-0565
2711	Kuklinski Stanley	284-0752
2712	Anderson John J	282-3083
2714	Hubank Louis E	285-5520
2715	Hess James J	282-4578
2717	Labishak Andrew	285-4968
2717	Wilson Steve	+284-7317
2718	Benton Thos B	284-0674
2719	Grabarek Edw A	284-5433
2720	Arnes Scott F	282-4531
2721	Rowe Jeanne	283-0922
2722	Gurecki Geo J	285-2733
2723	Reisler L	282-1075
2724	McMillion D M	282-3413
2725	Spokus Frank	282-6028
2727	Colvin Jas L Mrs	285-4982
2728	Lutz James W	284-6277
2729	Shannon Charles A	285-3893
2730	Simmons Charles J	285-1273
2731	Simpson Lawrence	285-5971
2732	Herron S	282-2283
2733	Luckert Christopher A	284-1327
2735	Mesaris Toni	+285-7920
2737	Bugosh Jas P	284-8557
2800	Hutson Edward W	288-1859
2802	McKinney Glen E	285-3444
2806	Kulik Stanley P	284-3352
2807	Crossett Robert J	+282-8851
2808	Sweeney Thaddeus	288-4262
2809	Patro Jean	285-3786
2810	Munski Ervin L	284-2065
2811	Dougherty Glenn E	284-1341
2815	Rego Lawrence	+284-5635
2816	Groves Troy	288-1276
2817	Amoss Chas E	+284-8719
2820	Shank Jeffrey S	282-9172
2821	Tolson Chas W	284-2740
2822	Sauers Jas J	284-0691
2823	Bavota Francis J Jr	285-8128
2825	Romeo J D	+282-0929
2828	Webster S	282-8962
2901	Warrenfeltz John C	+284-7004
2916	Lindemann Donald G	284-6076
2918	Santising James	285-6485
2919	Bryant Henry L	284-8289

SOUTH COVE RD 21219

e fr 2300 Lodge Forest Rd, s fr 7700
North Point Rd
Map 75:957-506

7701	Piper Donald	388-0429
7705	Schlossnagle James E	477-4537
7706	Zawodny Wayne	477-7545
7708	Lewis Handley	388-1343
7709	Nozniak Edward Jr	388-1932
7710	Dashiell Michael J	388-0695
7711	Boyer Patrick W	477-8719
7713	Nowacki Stephen V Jr	477-5676
7714	Elways William K	477-1322
7717	Karavas George C	477-0719
7732	Fisher Walter E	477-4814
7734	K J E Electronics	477-2441
7738	Dexter Edwin H Sr	477-2739
7740	Mills Vernon G	477-3574
7742	Rogers Albert H Jr	388-1874
7744	Kellner Charles W	477-2191

SOUTHEASTERN CT 21221

e fr Southeastern Ter
Map 68:955-537

213	Carter James	+686-7565
213	White Dawn	682-4410
217	Spath Charles A	+391-0602
221	Crawford Garland	391-2638
223	Wallace J Printing Co	687-7162
223	Wallace Jno E	682-2839
227	Butler George E	574-3519
229	Howell Tommy L	574-8784
233	Beanland Kenneth	687-8931
237	Neumeister John B	686-4319
241	Garey Scott J	686-7681
243	Gibson William D	391-7923
247	Schaefer Chas I	687-8170
255	Frank Charles H	682-2107
259	Hauer Adrienne Mrs	682-2751

SOUTHEASTERN TER 21221

s fr Hopewell Ave, w fr unit blk
Back River Neck Rd
Map 68:955-537

157	Wehr Richard Lee	391-4861
-----	------------------	----------

SOUTHEASTERN TER 21221 Contd

161	Tuma Frank J Jr	686-6115
163	Gover J	574-4998
201	Fleming G	682-4458
205	Frank D	+574-0371
207	O'Brien W J	682-3725
211	Bellamy David J	574-0023
235	Crowl Leonard Sr	+574-8320
257	Frei Richard H	391-1159
261	Focht Jno K	686-2160
265	Heil Roger G	391-1909
271	Brooks Geo S Jr	687-3489
273	Beil Patricia	+687-4662
275	Sheetz B	574-4899
279	Muolo Jos F	687-0595
287	True Hubert O	687-9408
301	Cessna Timothy A	391-8463
309	Kearney M E	574-4444
311	Cardwell Donald R	687-7845
313	Braswell Vera	391-0886
323	Di Nicola Josephine	686-1590
329	Hartman Wm M	686-0796
331	Reilly James J Sr	687-5891
333	Culver Walter E	687-0256
335	Winkler Louis	687-1229
337	Ridenour Clyde A	687-7752
339	Moore Melvin H	391-6732
343	Gesell David M	686-1528
349	Blickenstaff Robert	686-0066

SOUTHERN AVE 21224

s fr 7600 blk Eastern Ave
Map 67:936-531

500	Berry Charles H	288-1565
505	Russell C S	288-1570
527	Szymanski Agnes B	285-2025
530	Swayne Grace M	282-7170
532	Melita Frank R	288-5385
534	Fisher Jno A Jr	285-4255
535	Carson Wm T	284-5614
606	Liberatore Nicola A	288-3274
706	McCullough David	285-3690

SOUTHERN RD 21220

e & w fr Kingston Rd, s fr 2200 blk
Eastern Ave
Map 68:959-542
Map 69:960-542

2100	Gruzs Stanley J	687-2491
2102	Biedenkapp G L	574-5353
2105	Marzola David	686-1399
2106	Jeannetta Thomas M	574-7253
2108	Schultz James E	686-7054
2110	Simmons Jacqueline L	+686-6534
2111	Ruppert Michael	687-9539
2112	Moore B L	574-3237
2113	Tudor J I	686-8019
2113	Williams M T	686-8019
2114	Fisher Homer R	686-1059
2115	Cosgrove C L	687-7135
2117	Quinn Mark J	686-7243
2118	Levie Wallace H	391-4646
2119	Pitt John C Jr	682-6588
2121	Wojciechowski L	682-4275
2122	Wittig T E Sr	+686-6892
2123	Zengel Robert B	391-4606
2124	Walters Janice M	574-7678
2125	Clagett Ralph L	686-2798
2126	Reider R C	682-6787
2127	Letterman Margaret M	687-8511
2129	Fruhling V	+391-2044
2130	Weidinger John G 3rd	391-2377
2132	Cochran Rodger D	391-2381
2133	Houseknecht K M Jr	682-4952
2201	Argo Linda M Mrs	682-6230
2202	Porter Gene C	687-5388
2203	Holtz Eric	+391-9122
2204	Flury Brenda G	+686-3109
2205	Faulkner Howard R	682-3655
2206	Messenger Charles E	686-8959
2206	Messenger David L	687-3461
2209	Long David C	682-5131
2212	Airmco Defense International	+687-2317
2216	Dauses Jno J	687-8581
2217	Weaver August E	687-3114
2219	Norkitis Donna	687-2265
2220	Miller Chas R	687-6087
2221	Tomkowski Norman R	686-0479
2224	West Elza E Jr	686-0193
2225	Morningstar Jno G	687-1869
2226	Parmer Bud	+682-4391
2227	Ramires Richard M	687-6773
2229	Ahney E Joe	686-7370
2231	Thomas Earl N Sr	686-8358
2232	Lewis Jos L	687-6467
2233	Stone S A	391-3476
2236	Wagner Dale	686-2494
2237	Hibshman D M	682-2972
2238	Bailey G	687-2182
2239	Mumey Charles T	686-5342
2241	Powles Ed A	+687-2504
2242	Farmer Randolph J	687-0586
2243	Hauser Chas L	686-9426
2244	Thacker G	574-6844
2245	Workmeister Louis W	687-7477
2247	Smink D A	687-9182
2248	Schanberger Stephen E	574-9445
2250	Klages Carl R	687-6877
2251	Weiseman Chas E	687-2810
2254	Sturdevant Everett A	686-2017
2254	Sturdevant Helen E	686-2017

SOUTHERN RD 21220 Contd

2255	Cluster James	574-3196
2255	Cluster Teresa L	574-3196
2256	Bancewicz Richard	686-2664
2257	Krannebitter Edw L	686-3322
2258	Kesterson D	574-5761
2259	Bufo Sid P	686-4855
2260	Bauntner M M	+686-5695
2261	Wisniewski Alfred W	687-6438
2262	Niederhauser David	391-7118
2264	Rich James R	687-0377
2268	Pinning Earl M Jr	687-8038

SOUTH RIVER DR 21220

w fr Princeton Rd
Map 55:978-561

6705	Adams Richard J	335-2472
6714	Vacek G L	+335-0127
6723	Wagner Mildred W	335-2464
6723	Wright Preston W Jr	335-2464
6726	Schuler James L	335-3024
6727	Upton Steve B	335-9136
6728	Crosswhite Robert A	335-8257
6729	Riser Jno C	335-4017
6732	Butler Mark	335-4481
6733	Dausen Stephen W	335-8441
6735	Eidman John G	335-9285
6737	Farinetti Frank J	335-4201
6801	Lease Lester E	335-6724
6807	Schuff Fred	335-6715
6808	Horak Stanley M	335-8550
6814	Lane R Eddie	335-6963
6817	Mallick Nathan R	335-8238
6819	Pfeifer R	335-8724
6821	Anderson Rudy	335-4092
6825	Amussen Louis A Jr	335-8079
6830	Bradley Shane D	335-6065
6831	Carback Leonard M	335-8387
6833	Tyszkiewicz Raymond J	335-6340
6835	Martin Francis Mary	335-8918
6837	Hughes Richard C	335-7479
6839	Wegner John R	335-4655
6841	Hoskins R D	335-9618
6843	Fisher Ken	335-7376

SOUTHSHIP RD 21222

e fr unit blk Dundalk Ave
Map 71:934-520

6	Dodd Edw T	284-8144
---	------------	----------

SOUTHWOOD AVE 21206

Map 52:933-549

4611	Schissler Glenroy 3rd	866-5032
4619	Duval George W	866-2813

SPARROWS POINT BLVD 21219

e fr 2600 Lodge Farm Rd, s fr
7500 North Point Rd
Map 75:957-509

7201	Edgemere Elem School	887-7507
7501	Creveling Bryan	477-8879
7502	Nichols Kimberly	388-1656
7513	Moore Leo H	477-9495
7515	Ellis Joe	388-0363
7517	Hawkins B	477-9322
7521	Jacobs Jas I	477-3809
7611	Bloom Amelia	477-3381
7613	McKicker Victor G	477-0588
7615	Hart John	477-4624
7705	Davis Elizabeth J Mrs	477-4428
7707	Duda Emil	477-3319
7709	Garrison Donald F	477-3595
7711	Ruth Stephen L	477-3078

SPARROWS POINT RD 21219

e fr 7200 North Point Rd
Map 72:955-511

1700	North Point Yacht Club	477-2471
2111	George's Body & Fender Shop	477-1890
2113	Chetelat Timothy G	388-1544
2115	Forbes Thomas L	477-3997
2116	Nelson Co pit	477-3000
2119	Shifflett Elwood B	477-4714
2121	Brooks Daisy O Mrs	477-2006
2124	Bucy R	477-8807
2121	Miotla Joseph	477-0081
2125	Sapperstein J	+388-0569
2203	Barton Cliff J	477-2380
2209	Heck Jacques C	477-8631
2211	Heck Lloyd R	477-0148
2301	Lucas Pauline Mrs	477-1891
2304	Pizza Roma	+477-1722
2305	Kalasauskys Jos A	477-3624
2307	Poreca Daniel J Jr	388-1239
2307	Poreca Danl J	477-1252
2313	Gasker B	+388-1431
2324	7-Eleven Stores	
	Baltimore Northeast	
	Dist 2566 Str #18178	388-0558
2326	Pacitto Ben Sr	477-3279
2328	Snively V N	477-1197

SPARROWS POINT RD 21219 Contd

2329	Hancock Danl R	477-5539
2330	*Kim's Place	477-9360
2331	Kline Chas H	477-5499
2400	Cristy Julius J	477-5328
2401	Peeples R	477-4046
2402	Dokelis George	477-8068
2403	McGinnis H	+477-0813
2403	Shifflett Russell L	477-0222
2405	Houdersheldt Deborah	477-5316
2408	*Hair Harem	477-5722
2413	*High's Of Balt Inc store	388-1813
2417	*Larry's Upholstery & Canvas Work	477-8695
2417A	*Automated Data Solutions	477-0797
2418	Puckett Arnold R	477-1946
2422	*Tony's Barber Shop	477-2255
2500	*Halpern Distributors	477-5600
2518	*East Side Harley Salvage Inc	477-4747
2518	Kondilas William D	+477-5792
2518	*Swope Construction Co	477-5888
2519	B & L Service Co Inc	+477-4455
2519	*J & J Equipment Sales	477-5566
2601	Shkor William Jr	388-1285
2601	*Shkor's Service Sta	477-9899
2603	*Newport Dental Lab	477-3497
2603	Sakowski Mark A	477-9131
2608	Piper Millard F	477-4140
2614	Owens Barbara	388-0690
2614	Owens Branton D	388-0690
2618	Farish Tim A	477-2586
2620	Lane L R	388-0183
2620	Walshall Mildred	388-0401
2624	Rice Paul W	477-8682
2630	*Tom's Edgemere Tap	477-1466
2707	*Pug's Fuel Oil Svc	477-3345
2707	*Sandridge Robert C fuel oil	477-3345
2709	Brooks Russell B	477-3552
2711	Boyd Samuel T Jr	477-4130
2711	Boyd Y	+388-1634
2712	*Mason Service Center	388-0643
2713	Wells J J	477-4350
2716	Goode Jas Jr	477-0656
2717	Smith S J	477-3089
2718	*A Personal Answering Service	477-9100
2718	Albery G	+477-3368
2800	Boyd Edw T	477-4275
2801	Johnson E	477-4053
2802	Statham Bettie	477-4874
2806	Coleman John A	477-3960
2808	Boyd Sandy	477-8456
2814	Goode Albert C	477-4499
2901	Young Emma	477-8746
2902	Casale Sam	477-5063
2905	Bottomstone Mildred	477-8348
2907	Morrison Charles T	477-2906
2908	Casale Lawrence R	477-1678
2909	*H T Treadway Son	284-1662
2909	*Treadway H T & Son	284-1661
2910	Darr Barbara	477-5565
2911	*West Hardware Store paper hngr	477-2700
2912	Hartman S K	477-4879
2914	Plumley James	388-1523
2915	Stitz John D	477-2991
2916	Peters Danl A	477-1346
2917	Stitz E V	477-2965
2918	Pritchard Charles B	477-8623
2921	Hunter William H	477-9221
2923	Wood Stan E	+477-0823
2925	Anderson Norman T	477-5485
2927	Goff Michael W	+477-4476
2927A	Helsel James E Jr	477-4103
2929	Novak Mary Mrs	477-4276
3000	*Stone's Grocery & Hardware Store	477-2161
3003	*Baltimore Co Aging Department Senior Center Svcs Edgemere Senior Ctr	887-7530
3003	*Edgemere Senior Ctr	+477-2141
3004	Ryan Paul	477-8569
3012	Smith Thomas G	477-4199
3014	Hoyle Bill G	477-5062
3016	Barcikowski Joseph Sr	477-8416
3110	Avero Frank	477-1730
3111	Anderson Millie	+388-1960
3113	Bechtel Clyde I	477-4519
3113	Bechtel Jay E	477-9272
3114	Ebert Charles R Jr	477-9078
3116	Bathory Jos	477-5220
3117	Law Robert A	388-1508
3119	Nordbruch Deborah	+477-1943
3119	Nordbruch Robert	477-1970
3120	Washkevich John	477-8107
--	*Blibrico Company	+477-9452

SOUTHERN RD 21220 Contd

2113	Tudor J I	686-8019
2113	Williams M T	686-8019
2114	Fisher Homer R	686-1059
2115	Cosgrove C L	+687-7135
2118	Levie Wallace H	391-4646
2119	Pitt John C Jr	682-6588
2120	Kunn Joseph A Jr	574-3587
2121	Wojciechowski Jos Jr	+391-5956
2122	Jarowski Frank W	391-7548
2123	Tengel Robert B	+391-4606
2124	Walters Janice M	574-7678
2125	Clagett Ralph L	686-2798
2127	Lettermann Margaret M	687-8511
2129	Fruhling Victor	686-5223
2130	Weidinger John G 3rd	391-2377
2131	Sadowski Stanley J	682-6131
2201	Argo Linda M Mrs	682-6230
2202	Porter Gene C	687-5388
2203	Dulina George Jr	687-8123
2205	Faulkner Howard R	682-3655
2206	Messenger David L	687-3461
2209	Long David C	682-5131
2211	Piotte Bruce P	682-3019
2216	Dausen Jno J	687-8581
2217	Weaver August E	687-9314
2219	Norkitis Donna	687-2265
2220	Miller Chas R	687-6087
2221	Tomkowski Norman R	686-0479
2224	West Flza E Jr	686-0193
2225	Morningstar Jno G	687-1869
2226	Pietrowski C	+391-2925
2227	Ramires Richard M	687-6773
2229	Abney E Joe	686-7370
2231	Thomas Earl N Jr	+686-8358
2232	Lewis Jos L	687-6467
2233	Stone S A	+391-3476
2237	Hibsham D M	+682-2972
2239	Cole Thomas S	391-6208
2242	Farmer Randolph J	687-0546
2243	Hauser Chas L	686-9426
2244	Thacker G	574-6844
2245	Workmeister Louis W	687-7477
2247	Smink D A	687-9182
2249	DeBus D	+574-3505
2250	Klages Carl R	687-6877
2251	Weisman Chas E	687-2810
2254	Sturdevant Everett A	686-2017
2254	Sturdevant Helen E	686-2017
2255	Yaqiant J G	391-0172
2256	Banciewicz Albert P	686-2664
2257	Krannebitter Edw L	686-3322
2260	Cox Gerard F	687-8443
2261	Wisniewski Alfred W	687-6438
2263	Niederhauser David	391-7118
2263	Tuzzolo R C	+391-0276
2264	Rich James R	687-0377
2265	Jones Samuel Z	574-3175
2266	Bender Regis R	686-4154
2268	Pinning Earl M Jr	687-8038

SOUTH RIVER DR 21220

W fr Princeton Rd
Map 55:978-561

6705	Adams Richard J	335-2472
6713	Lana M	335-8094
6714	Corcoran Thos F	335-6107
6717	Baker R R	335-5713
6723	Fowler Mildred W	335-2464
6723	Wright Preston W Jr	335-2464
6724	Konopacki M L	335-5272
6727	Opton Steve B	+335-9136
6728	Crosswhite Robert A	335-8257
6729	Riser Jno C	335-4017
6732	Butler Mark	335-4481
6735	Eidman John G	335-9285
6737	Farinetti Frank J	335-4201
6801	Lease Lester B	335-6724
6807	Schuff Fred	335-6715
6808	Horak Stanley M	335-8550
6809	Shannahan Edgar W	335-3062
6814	Lane R Eddie	335-6963
6817	Malick Nathan R	335-8238
6819	Pfeifer Robert	+335-5053
6821	Malick Nathan R Jr	335-2228
6825	Assmusen Louis A Jr	335-8079
6829	Catania Angela J	+335-2499
6829	Larkins Frances	+335-2499
6830	Bradley Shane D	+335-6065
6831	Carback Leonard M	335-8387
6833	Tyszkiewicz Raymond J	335-6340
6835	Koerber Walter W	335-8984
6837	Rughe Richard C	335-7479
6839	Werner John R	335-6655
6841	Roskins R D	335-9618

SOUTHSHIP RD 21222

e fr Unit blk Dundalk Ave
Map 71:934-520

6	Dodd Edw T	284-8194
13	Brown James A	282-9050

SOUTHWOOD AVE 21206

Map 52:933-549

4611	Schissler Glenroy 3rd	866-5032
4619	Duval George W	866-2813

SPARROWS POINT BLVD 21219

e fr 2600 Lodge Farm Rd, s fr		
7500 North Point Rd		
Map 75:957-509		
7501	Knott James F	
	Development Corp	388-0887
7502	Hartman Sandra K	477-4879
7515	Ellis Joe	388-0363
7517	Kulikowsky Stanley E	+477-0657
7519	Peters E	477-3163
7521	Jacobs Jas I	477-3809
7601	Edgemere Elem School	477-3757
7611	Bloom Amelia	477-3381
7613	McVicker Victor G	477-0588
7615	Hart John	477-4624
7705	Davis Elizabeth J Mrs	477-4428
7707	Duda Emil	477-3319
7707	Duda Marcia Ann	477-2686
7709	Garrison Donald F	477-3595
7711	Ruth Stephen L	477-3078

SPARROWS POINT RD 21219

e fr 7200 North Point Rd
Map 72:955-511

1700	North Point Yacht Club	477-9759
2111	George's Body & Pender Shop	477-1890
2116	Nelson Co pit	477-3000
2119	Shiflett Elwood B	+477-8714
2121	Brooks Daisy O Mrs	477-2006
2125	Anthony's Bar & Restaurant	+477-2366
2209	Heck Jacques C	+477-8631
2211	Beavin Louise B	477-4685
2301	Lucas Pauline Mrs	477-1891
2304	Dembeck's Gulf Svc	388-1977
2304	Dembeck's Gulf Svc	477-9870
2305	Kalasauskys Jos A	477-3624
2307	Poreca Daniel J Jr	388-1239
2307	Poreca Danl J	477-1252
2313	McKinney James A	+388-1932
2323	Gustke Henry A	477-2433
2324	Seven-Eleven Stores	388-0558
2325	Jones Charles Edw Jr	+388-0284
2326	Pacitto Ben Sr	477-3279
2327	Newsome T C	+388-0510
2328	Snively V M	477-1197
2329	Hancock Danl R	477-5539
2330	Sub City	+477-9360
2331	Kline Chas H	477-5499
2400	Cristy Julius J	477-5328
2400	Quickie The	477-1355
2401	Newsome Elsie B	477-1483
2402	Dokelis Harry G	477-0668
2403	Shiflett Russell L	477-0222
2405	Roudersheldt Deobrah	388-1375
2408	Hair Harem	+477-5722
2417	Larry's Upholstery & Canvas Work	477-8695

2417A	C & C Computers & Consultants	477-0797
2418	Puckett Arnold R	477-1946
2422	Tony's Barber Shop	477-2255
2500	Halpern Distributors	+477-5600
2517	Shamanski D T	+477-0015
2518	East Side Salvage	477-4747
2519	Kraemer Louise Mrs	477-1251
2601	Shkor William Jr	388-1285
2601	Shkor's Exxon	477-9899
2602	Hash Fern	477-2438
2603	Edgemere Electronics	
	TV Sls & Svc Div	477-5222
2603	Little Eva Home	
	Entertainment Inc	477-5222
2608	Piper Millard F	477-4140
2610	Deese Danny P	+477-2010
2612	Thornton William D	477-2208
2618	Peters James R	+477-8138
2620	Lane L R	388-0183
2620	Walthall Mildred	388-0901
2624	Rice Paul W	477-8682
2626	Perk's Paint & Body Shop	+388-0313
2630	Tom's Edgemere Tap	477-1126
2630	Warner John R	+477-9397
2707	Pug's Esso Svc fuel oil	477-3345
2707	Sandridge Robert C	
	fuel oil	477-3345
2709	Brooks Russell B	477-3552
2711	Boyd Samuel T Jr	477-4130
2712	Mason Service Center	388-0643
2712	Wiger Press	477-2131
2713	Wells J J	477-4350
2716	Goode Jas Jr	477-0656
2718	James Debbie	477-5662
2800	Boyd Edw T	477-4275
2801	Johnson E	477-4053
2801	Walker Jos J	477-0323
2802	Statham Bettie	477-4874
2806	Coleman John A	477-3960
2808	Boyd Sandy	477-8456
2814	Goode Albert C	477-4499
2902	Casale Sam	477-5063
2905	Bottomstone Mildred	477-8348
2907	Morrison Charles T	477-2906
2908	Casale Lawrence R	477-1678
2909	Bat & Pest Control	+284-1661
2909	Bat & Pest Control	+284-1662
2909	H T Treadway Inc	284-1661
2909	Treadway H T Inc	284-1662
2910	McCadden Anna E	477-8415

SPARROWS POINT RD 21219 Contd

2911	West & Woods	
	Decorators & Builders Inc	477-2700
2911	West Hardware Store	
	paper hngr	477-2700
2913	Peter's Grocery	477-5016
2914	Benton J	477-4381
2914	Deaton Foster W	477-2521
2916	Peters Danl A	477-1346
2917	Stitz E V	477-2965
2918	Pritchard Charles B	477-8623
2921	Hunter William H	477-9221
2923	Gephardt Mark E	+388-0382
2925	Anderson Norman T	477-5485
2927	Goff Michael W	477-4476
2927A	Helsel James E Jr	477-4103
2929	Novak Mary Mrs	477-4276
3000	Stone's Grocery & Hardware Store	477-2161
3000	Stones Hardware Str	477-2161
3012	Smith Thos G	477-4199
3014	Hoyle Bill G	477-5062
3016	Barcikowski Joseph Sr	477-8416
3110	Averza Frank	477-1730
3113	Bechtel Clyde I	477-4519
3114	Ebert Charles R Jr	477-9078
3116	Bathory Jos	477-5220
3117	Law Robert A	388-1508
3119	Nordbruch Robert	477-1970
3120	Washkevich John	477-8107

SPARROWS POINT MARYLAND 21219

--	Air Products & Chemls	
	Inc Pit Reservoir	477-2882
--	Airco Welding Prods	
	Div-Arcrods plant	477-3300
--	American Bridge Div	
	US Steel Corp	+477-4331
--	American Recovery Co	388-0837
--	Arcrods Plant	477-3300
--	Atlantic Cement Co	
	New Cem Plant	388-1177
--	BETHLEHEM STEEL CO	
	Public Affairs	
	Baltimore Ofc	388-4254
	K & P Tel Co	+477-9921
	Cashiers Office	388-6591
	Compensation	388-7268
	Dellovade A C Inc	+388-1814
	Hilti Sipe	477-5797
	Lord Electric Inc	+388-1574
	PECON	+388-1440
	Songer Constrn	+477-1200
	Songer Construction	+477-8103

EMPLOYMENT	
Admin Records	388-7219
Application Inf	388-7258
Information	388-7258
Recalls	388-7259
Transfers	388-4356

Fire Department	388-7774
INSURANCE	
Blue Cross Blue Shld	388-6152
Death Benefits	388-5793
Major Medical	388-5771
Pensions	388-5677
S I P Claims	388-7332
SUB	388-6633
Main Ofc-Info	388-3000
Police Department	388-7761
Real Estate	388-6874
SHIPBUILDING	
Cashier Office	388-7379
Employment Office	388-6759
Main Ofc-Info	388-3000
SIP	388-4491

--	Blumenthal-Kahn Elec	
	Sparrows Pt Ofc	477-4323
--	Boise Cascade	
	Composite Can Div	388-0700
--	Chessie Sys Railroads	
	Freight Sgent	237-2274
--	Conomos John B Inc	477-4884
--	Farmer A	477-4781
--	Freestate Liquid	
	Waste Disposal	477-5344
--	Gdynia America Line	285-3148
--	Gill-Simpson Inc	477-3646
--	Greiner J E Co Inc	477-9244
--	Hellenic Bros Inch rm	477-4300
--	I A Constrn Corp	477-4200
--	Intercounty	
	Construction Corp	477-3584
--	Langenfelder C J &	
	Son Inc Field ofc	477-4100
--	Langenfelder C J &	
	Son Inc slag operation	+477-1249
--	Md Slag Co air	
	cooled plant	477-1100
--	Mid-Continent Coke &	
	Coal Bethlehem Steel	477-3981
--	Mobile Dredging &	
	Pumping	477-3032
--	P C Campana Inc	
	1 Mold Yard	477-8725
--	P C Campana Inc	
	3 Mold Yard	477-8380
--	P C Campana Inc #4	
	Mold Yard	477-8423

SPARROWS POINT MD 21219 Contd

--	PATAPSCO & EACK RIVERS R R	
	COMPANY	
	Car Records	388-7951
	Personnel Ofc	388-7921
	Supt Ofc & Info	388-7933
	Yard Supvr & Oprs	388-7977
--	Port Intnl Inc	
	Sparrows Point Ofc	477-3414
--	Sauer Industrial	
	Contracting Inc	+477-9047
--	Sessinghaus &	
	Ostergard Inc	+477-3150
--	Songer Constrn Co	477-8930
--	Tenwood Wharf	285-6500
--	Wire & Pipe Mill	
	Restaurant	477-9496
--	Zarnas G C Painting	477-2546

SPARTON DR 21221

W fr Vagabond Dr, n fr 800
Orems Rd
Trailer Park
Map 68:951-545

2	Wendelken Bud M	687-6161
3	Mohr Edward C	686-3391
4	Duncan Ray E	686-5725
6	Bower Sterling C Sr	682-4724
7	Wheeler Hoyt Huey	686-2089
10	Gargano H V	391-2364

SPICEWOOD CT 21221

e fr Sugarwood Cir, s fr Hartland
Road
Heatherwood Essexshire
Map 68:955-535

2	Blouse John 3rd	+574-7045
4	Amos Wayne	574-4027
6	Woodard Daniel	391-6207
8	Magee Ray Lyn	574-0744
18	Lynch Howard M	687-1230
24	Holmes Edmond W Jr	687-8570
28	Merritt Lawrence F	+574-3176

SOUTHEASTERN CT 21221 Contd

235 Walters Danl A 687-9230
 237 Neumeister John B 686-4319
 239 Ringsdorf Nick 686-7681
 241 Nelson Thyril F 391-1958
 243 Gibson Wm D 687-8170
 247 Schaefer Chas I 687-7489
 255 Frank Charles H 682-2107
 259 Hauer Adrienne Mrs 682-2751

SOUTHEASTERN TER 21221

s fr Hopewell Ave, w fr unit blk
 Back River Neck Rd
 Map 68:955-537

157 Tomczewski Steven G +391-1565
 159 Lemaster Carl E 687-7995
 161 Tuma Frank J Jr 686-6111
 201 Stewart Jack E 686-5284
 261 Pocht Jno K 686-2160
 265 Snyder Brent D 686-1306
 271 Brooks Geo E Jr 687-3489
 275 Peacock George J 391-0374
 279 Muolo Jos F 687-0595
 281 Ottone Leonard J 574-9057
 285 Nitz Robert D 686-8870
 287 True Hubert O 687-9408
 301 Cessna Timothy A 391-8463
 309 Kearney M E 686-9473
 311 Cardwell Donald R 687-7845
 313 Romano Frederick Jos 682-5346
 315 Peters Thomas G 391-9438
 317 Stone William F 687-1586
 319 Smith Bonnie L Mrs 391-8428
 321 Grove Glen W 686-0868
 323 DiNicola Josephine 686-1590
 329 Hartman Wm M 686-0796
 331 Reilly A +687-5891
 335 Culver Walter E 687-0256
 335 Hanna Richard K 686-0336
 337 Ridenour Clyde A 687-7752
 343 Gesell David M 686-1528
 349 Moore H Melvin 391-6732

SOUTHERN AVE 21224

s fr 7600 blk Eastern Ave
 Map 67:936-531

500 Berry Charles H 288-1565
 502 Spare W G 282-4039
 527 Szymanski Agnes B 285-2025
 529 Reda Katherine A 285-2526
 530 Krysiak Anthony J 282-7170
 532 Melita Frank R 288-5385
 534 Fisher Jno A Jr 285-4255
 535 Carson Wm T 284-5614
 606 Liberatore Nicola A 288-3274
 706 Kalathas James 282-8838
 706 Leventis P 282-7653

SOUTHERN RD 21220

e & w fr Kingston Rd, s fr 2200 blk
 Eastern Ave
 Map 68:959-542
 Map 69:960-542

2105 Lucarelli Frank J 687-5189
 2106 Spath Charles W Jr 391-4306
 2113 Tudor J I 686-8019
 2113 Williams M T 686-8019
 2114 Fisher Homer R 686-1059
 2118 Levie Wallace H 391-4646
 2119 Pitt John C Jr 682-6588
 2120 Kuhn Joseph A Jr 574-3587
 2122 Jarowski Frank W 391-7548
 2124 Vinyard Gregory P Sr 391-4267
 2125 Cieslak Edward F Jr 391-1185
 2127 Letterman Margaret M 687-8511
 2128 Ragan Dan M 391-5291
 2129 Fruhling Victor 686-5223
 2130 Weidinger John G 3rd 391-2377
 2132 Sadowski Stanley J 682-6131
 2200 Feddon Walter J 574-2940
 2201 Argo Linda M Mrs 682-6230
 2202 Porter Gene C 687-5388
 2203 Dulina George Jr 687-8123
 2205 Faulkner Howard R 682-3655
 2206 Messenger David L 687-3461
 2209 Long David C 682-5131
 2216 Dausen Jno J 687-8581
 2217 Weaver August E 687-9314
 2219 Norkitis Bernard G 687-2265
 2220 Miller Chas R 687-6087
 2221 Tomkowski Norman R 686-0479
 2222 Hall H M +391-4249
 2223 Ferracci John Jr +391-2270
 2224 West Elza E Jr 686-0193
 2225 Morningstar Jno G 687-1869
 2229 Abney E Joe 686-7370
 2232 Lewis Jos L 687-6467
 2239 Cole Thomas S 391-6208
 2242 Farmer Randolph J 687-0546
 2243 Hauser Chas L 686-9426
 2245 Workmeister Louis W 687-7477
 2246 Hill Charles G Jr 687-4470
 2247 Smink Albert R 687-9182
 2248 Chickoch John A 391-2683
 2249 Kennedy Richard D 682-2191
 2250 Klages Carl R 687-6877
 2251 Weiseman Chas E 687-2810
 2254 Sturdevant Everett A 686-2017
 2254 Sturdevant Helen E 686-2017

SOUTHERN RD 21220 Contd

2255 Yaquiant J G n391-0172
 2256 Banciewicz Albert P 686-2664
 2257 Krammick Albert P 686-3322
 2260 Cox Gerard F 687-6843
 2261 Wisniewski Alfred W 687-6438
 2262 Niederhauser David n391-7118
 2264 Rich James F 687-0377
 2265 Jones Samuel Z 574-3175
 2266 Bender Regis R 686-4154
 2268 Pinning Earl M Jr 687-8038

SOUTH RIVER DR 21220

w fr Princeton Rd
 Map 55:978-561

6705 Adams Richard J n335-2472
 6713 Lana Margaret 335-8094
 6714 Corcoran Thos F 335-6107
 6723 Fowler Mildred W 335-2464
 6723 Wright Preston W Jr 335-2464
 6729 Riser Jno C 335-4017
 6732 Butler Mark +335-4481
 6735 Eidman John G 335-9285
 6737 Farinetti Frank J 335-4201
 6801 Lease Lester B 335-6724
 6807 Schmuff Fred 335-6715
 6808 Horak Stanley M 335-8550
 6809 Shannahan Edgar W 335-3062
 6817 Malick Nathan R 335-8238
 6819 Hearn H B 335-3787
 6829 Grabarek Louis 335-4946
 6830 Ferguson Charles 335-5536
 6831 Carback Leonard M 335-8387
 6833 Tyszkiewicz Raymond J 335-6340
 6835 Koerber Walter W 335-8984
 6837 Hughes Richard C 335-7479
 6839 Wehner John R +335-4655
 6841 Garner J +335-8275
 -- Asmussen Louis A Jr 335-8079

SOUTHSHIP RD 21222

e fr unit blk Dundalk Ave
 Map 71:934-520

6 Dodd Edw T 284-8144
 13 Stoner Troy H 284-6741
 14 Manning Wayne 288-4062

SOUTHWOOD AVE 21206

Map 52:933-549

4611 Schissler Glenroy 3rd 866-5032
 4619 Duvall George W 866-2813

SPARROWS POINT BLVD 21219

e fr 2600 Lodge Farm Rd, s fr
 7500 North Point Rd
 Map 75:957-509

7519 Peters Herman W 477-3163
 7521 Jacobs Jas I 477-3809
 7601 Edgemere Elem School 477-3757
 7611 Bloom Amelia 477-3381
 7613 McVicker Victor G 477-0588
 7615 Hart John 477-4624
 7705 Davis Elizabeth J Mrs 477-4428
 7707 Duda Emil 477-3319
 7709 Garrison Donald F 477-3595

SPARROWS POINT RD 21219

e fr 7200 North Point Rd
 Map 72:955-511

1700 North Point Yacht Club 477-9759
 2111 George's Body & Pender Shop 477-1890
 2113 Acors Roy W 477-8090
 2116 Nelson Co pit 477-3000
 2121 Brooks Daisy O Mrs 477-2006
 2205 Wagner Darrell L +477-8091
 2211 Beavin Edward T 477-6485
 2301 Lucas Pauline Mrs 477-1891
 2304 Dembeck's Gulf Svc 388-1977
 2304 Dembeck's Gulf Svc 477-9870
 2305 Kalasausky Jos A 477-3624
 2307 Poreca Daniel J Jr 388-1239
 2307 Poreca Danl J 477-1252
 2313 Poole Hugh A n477-0063
 2323 Gustke Henry A 477-2433
 2323 Jackson Howard H 477-1614
 2324 Seven-Eleven Stores 388-0558
 2325 Shifflett D n477-3592
 2328 Snively V M 477-1197
 2329 Hancock Danl F 477-5539
 2330 J E K Electronics 477-2441
 2331 Kline Chas H 477-5499
 2400 Cristy Julius J 477-5328
 2400 Quicke's The 477-1355
 2402 Dokelis Harry G 477-4068
 2405 Houdersheldt J F 477-8399
 2413 High's Dairy & Ice Cream Store +477-9498
 2417 Larry's Upholstery & Canvas Work 477-8695
 2418 Puckett Arnold R 477-1946
 2422 Tony's Barber Shop 477-2255

SPARROWS POINT RD 21219 Contd

2500 Fradkin Bros Furniture Village 621-2300
 2500 Fradkin Brothers Furniture Vlg 477-0500
 2513 Edenton E 388-1159
 2515 Two Bill's Tavern +388-1166
 2516 Garrison Donald O +477-4749
 2517 Shamanski Daniel 388-0584
 2519 Kraemer Louise Mrs 477-1251
 2601 Shkor's Exxon 477-9899
 2601 Walker Robert Wm 477-4806
 2608 Piper Millard F 477-4140
 2610 Sealover Charles P 477-4020
 2612 Jones Herbert +477-8718
 2618 Warlick Richard T n477-8803
 2619 Fradkin Brothers +477-9683
 2620 Lane L R +388-0183
 2620 Walthall Mildred n388-0401
 2629 Lynch Point Garage 477-0820
 2630 Tom's Edgemere Tap 477-1126
 2703 Sandridge Robert +477-3278
 2707 Pug's Esso Svc fuel Oil 477-3345
 2707 Sandridge Robert C 477-9255
 2707 Sandridge Robert C 477-9255
 2709 Brooks Russell B 477-3552
 2711 Boyd Samuel T Jr 477-4130
 2712 Mason Service Center 388-0643
 2712 Tiger Press 477-2131
 2715 Wells James J 477-4350
 2716 Goode Jas Jr 477-0656
 2718 Nick's Carry Out Shop 388-0318
 2800 Boyd Edw T 477-4275
 2801 Walker Jos J 477-0323
 2802 Statham Bettie 477-4874
 2803 McDougald Archie 477-0797
 2806 Coleman John A 477-3960
 2808 Boyd Sandy 477-8456
 2814 Goode Albert C 477-4499
 2901 Young Alfred 477-9147
 2902 Casale Sam 477-5063
 2905 Bottomstone Mildred 477-8348
 2907 Morrison Charles T 477-2906
 2908 Casale Lawrence R 477-1678
 2909 Treadway H T & Son Inc extrmtrs 284-1661
 2909 Treadway H T & Son Inc extrmtrs 284-3121
 2910 McCadden Alonzo T 477-4415
 2911 West & Woods Decorators & Builders Inc 477-2700
 2911 West Hardware Store Paper hngr +477-2700
 2911 West Hardware Store Paper hngr 477-2700
 2912 Nelson Marie Mrs 477-0513
 2913 Peter's Grocery +477-5016
 2914 Deaton Foster W 477-2521
 2916 Peters Danl A 477-1346
 2917 Stitz E V 477-2965
 2918 Pritchard Charles B 477-8623
 2921 Hunter William H 477-9221
 2923 Lake Charles G 477-8520
 2925 Anderson Norman T 477-5485
 2927A Helsel James E Jr n477-4103
 2929 Novak Mary Mrs 477-4276
 3000 Stone's Grocery & Hardware Store 477-2161
 3000 Stones Hardware Str 477-2161
 3012 Smith Thos G 477-4199
 3014 Hoyle Bill G 477-5062
 3014 Hoyle Billy G Jr 477-3841
 3016 Barcikowski Joseph Sr 477-8416
 3110 Averza Frank 477-1730
 3111 Anderson Howard E 477-4547
 3113 Bechtel Clyde I 477-4519
 3114 Ebert Charles R Jr 477-9078
 3116 Bathory Jos 477-5220
 3117 Law Robert A 388-1508
 3119 Nordbruch Robert 477-1970
 3120 Washkevich John 477-8107
 7201 Edgemere Elem Schl Recreation Center 477-2358
 -- Schlereth J F 388-1469
 -- Gorman T A Inc +477-4762
 -- McKee-Okto +477-4500
 -- Perma Pak Field Ofc +477-4768
 -- Sessinghaus Ostergaard Inc n477-0134
 -- Wire & Pipe Mill +477-9496
 -- Wire & Pipe Mill Restaurant +477-9851

SPARROWS POINT MARYLAND 21219

-- Airco Welding Prods 477-3300
 -- Div-Arcrods plant 388-0837
 -- American Recovery Co 388-0352
 -- Arcrods Plant 477-3300
 -- Arcrods Plant 477-3300
 -- Atlantic Container Line Technical 282-0378
 -- Bethlehem Steel Co 388-6591
 -- Cashiers Office 388-7268
 -- Compensation 388-3160
 -- Hopeman Brothers Inc Marine Intr +388-4940
 -- Steigerwald J E Co Incorporated 388-6633
 -- EMPLOYMENT Employment S U B 388-7774
 -- Fire Dept 388-7258
 -- Job Placement

SPARROWS POINT MD 21219 Contd

BETHLEHEM STEEL CO Contd
 Police Dept 388-7761
 Real Estate 388-6874
 INSURANCE
 Blue Cross-Blue Shield 388-4152
 Death Benefits 388-5793
 Major Medical 388-5771
 Pensions 388-5677
 S I P Claims 388-7332
 Bethlehem Steel Corp Sparrows Point Plant Main Ofc Inf 388-3000
 SHIPBUILDING
 Cashiers Office 388-7271
 Compensation Dept 388-7457
 Employee Benefits 388-4317
 Employment Office 388-4759
 Plant Main Ofc Inf 388-1021
 Social Insurance Dept 388-6777
 Yard Main Ofc Inf 388-1021
 -- Blumenthal-Kahn Elec Sparrows Pt Ofc 477-4231
 -- Chessie System Freight Agent 237-2274
 -- Clarke Nelson E Jr 477-2080
 -- Conomos John B Inc 477-4484
 -- Conrail 477-1484
 -- Durrell J B & Co 477-0137
 -- Farmer A 477-4781
 -- Gill-Simpson Inc Contractor 477-2424
 -- Heist C H Corp 477-3471
 -- Hellenic Bros Inch R 477-4300
 -- Hellenic Bros Inch R 477-2024
 -- Interstate Amiesite Corporation dist ofc 477-4200
 -- Interstate Amiesite Corporation plant 477-4200
 -- Langenfelder C J & Son Inc Field ofc 477-4100
 -- Maleson Howard Advertising Inc 477-8711
 -- Maryland Slag Co Light weight pit 477-0118
 -- Md Slag Co air Cooled plant 477-1100
 -- PATAPSCO & BACK RIVERS R.I. COMPANY 477-7953
 -- After Hours 477-7951
 -- Car Records 477-2203
 -- Crew Clerks 477-7121
 -- Personnel Office 477-7121
 -- Songer Constrn Co 477-7121
 -- Supts Ofc & Inf 477-7121
 -- Yard Suprvr Operats 477-7121
 -- SPORI Inc Sparrows Point Plant 477-3414
 -- Riggs Distler Co Inc 388-1200
 -- Sessinghaus & Ostergaard Inc 477-0770
 -- Sharp Geo G Inc 477-4330
 -- Songer Constrn Co 285-4500
 -- Tenwood Wharf 621-1630
 -- Tidewater Equip Co Inc 477-8660
 -- Tidewater Equip Co 477-8660
 -- Tidewater Helicopter 621-1630
 -- Tidewater Helicopter 477-2546
 -- Zarnas G C Painting 477-2546
 SPARTON DR 21221
 w fr Vagabond Dr, n fr 800
 Orens Rd
 Trailer Park
 Map 68:951-545
 2 Wendelken Bud M 687-4911
 4 Duncan Ray E 686-5753
 6 Bower Sterling C Sr 682-4779
 7 Wheeler Hoyt Huey 686-2009
 SPICEWOOD CT 21221
 e fr Sugarwood Cir, s fr Harland
 Road
 Heatherwood Essexshire
 Map 68:955-535
 4 Long Robert +391-7753
 6 Lane Phillip +391-7753
 10 Reese L +391-7753
 12 Tucker Rupert +391-7753
 22 Hull S R 574-4874
 26 Dungan Wilbur L 574-4874
 SPRING AVE 21237
 n & s fr 8300 blk Philadelphia Rd
 Map 67:938-545
 1211 Reinmuth Ernest C 687-4587
 1215 Brawell Secretarial Service 631-5142
 1217 Kraft Donald L 686-4963
 1218 Kozan Frank L 686-4963
 1218 Sloan Danl B 687-4852
 1219 Lesniewski Stephen J 687-4852
 1220 Allen Robert A 686-1594
 1221 Kobrick Jno 682-6027
 1222 Sparr Francis 682-6027
 1224 Limmer Jno H

SOUTHERN RD 20 Contd

2254 Studevant Everett A
2254 Studevant Helen E Mrs
2255 Ruth Walter L Jr
2256 Banciewicz Albert P
2257 Krambitter Edw L
2260 Cox Gerard F
2261 Wisniewski Alfred W
2262 Bragg Donald S
2264 Rich James R
2265 August Richard B
2265 August Richard B
2266 Bender Regis R
2268 Pinning Earl M Jr

SOUTH RIVER DR 20

w fr Princeton Rd
48:978-562

6714 Corcoran Thos F
6723 Fowler Mildred W
6723 Wright Preston W Jr
6724 Amussen Louis A Jr
6727 Upton Vernon B
6729 Riser Jno C
6801 Lease Lester B
6809 Shannahan Edgar W
6815 Kraus Marie F
6817 Malick Nathan R
6829 Grabarek Louis
6831 Carback Leonard M
6833 Tyszkiewicz Raymond J
-- Farinetti Frank J
-- Mullen Lula Mrs

SOUTHSHIP RD 22

e fr unit blk Dundalk Ave
62:934-520

6 Dodd Edw T
12 Kymala Wm A
13 Stoner Troy H
14 Lair Ann C Mrs

SPARROWS POINT BLVD 19

e fr 2600 Lodge Farm Rd, s fr 7500
North Point Rd
67:957-509

7502 Snyder Martin
7519 Peters Herman W
7521 Jacobs Jas I
7611 Bloom Amelia
7613 McVicker Victor G
7615 Hart John
7705 Davis Elizabeth J Mrs
7707 Duda Emil
7709 Garrison Donald F
7709 Unique For Office Supplies
7713 Smith Victor Jr

SPARROWS POINT RD 19

e fr 7200 North Point Rd
67:955-511

1700 North Point Yacht Club
2111 George's Body & Fender Shop
2111 Hurley George L Jr
2113 Acors Roy W
2116 Nelson Co plt
2121 Brooks Daisy O Mrs
2121 Jolly Post Tavern
2207 Sheik's Hunting & Fishing Supplies
2209 Heck Lloyd R
2211 Beavin Edward T
2301 Lucas Pauline Mrs
2304 Dembeck's Gulf Serv
2304 Dembeck's Gulf Serv
2305 Kalasausky Jos A
2307 Poreca Danl J
2307 Poreca Daniel J Jr
2323 Gustke Henry A
2323 Jackson Howard
2327 Flowers Wilbur B
2328 Snively V M
2329 Hancock Danl R
2330 J E K Electronics
2331 Kline Chas H
2400 Cristy Julius J
2400 Quickie The
2401 Pickelsimer Barry K
2402 Dokels Harry G
2405 Houdersheldt J F
2406 McNeil Charlene M
2413 Akers High's Store
2417 Larry's Canvas Work
2418 Brittain Fern
2422 Tony's Barber Shop
2500 Fradkin Bros Furniture Village
2500 Fradkin Brothers Furn Village
2503 Ackwith August

SPARROWS POINT RD 19 Contd

2517 Russ Clarence E
2519 Kraemer Louise Mrs
2601 Rose's Excon Serv Sta
2601 Walker Robert Wm
2608 Piper Millard F
2614 Mac Kenney Mary Mrs
2618 Barney Peggy
2620 Davy Robert E
2624 Lucich W J
2630 Tom's Edgemere Tap
2630r Lynch Point Garage
2703 Roach Mickey B
2707 Pug's Ezzo Service fuel oil
2707 Sandridge Robt C fuel oil
2707 Sandridge Robert C
2709 Mullins Bobby W
2711 Boyd Samuel T Jr
2712 Mason Service Center
2712 Tiger Press
2715 Wells James J
2716 Goode Jas Jr
2717 Bankhead Anthro
2718 Buber Juanita
2718 Leonard's Seafood
2718 Skidmore Frank J
2800 Boyd Edw T
2800 Boyd Everett T
2801 Walker Jos J
2802 Statham Bettie
2803 McDougald Archie
2806 Coleman John A
2808 Boyd Sandy
2814 Goode Albert C
2815 Branch Dorothy Mrs
2901 Young Alfred
2902 Apex Chemical & Termite Control

2902 Casale Sam
2902 Treadway H T extrmnts
2902 Treadway H T & Son Inc extrmnts
2902 Treadway H T & Son Inc extrmnts

2902 Treadway H T & Son Inc extrmnts
2905 Bottomstone Mildred Mrs
2907 Morrison Charles T
2908 Casale Lawrence R
2910 McCadden Alonzo T
2911 West Hardware Store paper hngr

2911 West & Woods Decorators & Builders
Incorporated
2912 Nelson Marie Mrs
2913 Peters Daniel A groc
2914 Deaton Foster W
2916 Peters Danl A
2917 Stitz E V
2918 Pritchard Charles B
2920 Brooks Russell B
2921 Spivey George W
2923 Anderson Norman T
2925 Anderson Howard E
2927 Helsel James E Jr
2929 Novak Mary Mrs
3000 Jackson H M
3000 Stone's Grocery & Hardware Store

3000 Stones Hardware Store
3001 Greggs Clarence S
3004 Bethea
3012 Smith Thos G
3014 Hoyle Bill G
3016 Bardkowski J C & Sons elec contrs

3110 Averza Frank
3113 Bechtel Clyde I
3114 Ebert Charles R Jr
3116 Bathory Jos
3117 Bock Olaf R
3120 Washkevich Michael
7201 Edgemere Elem School
-- Schlereth J F
-- Shkor's Cities Serv Station 477-9899

SPARROWS POINT MARYLAND 19

-- Airco Welding Products Division-
Arcrods plant
-- American Recovery Co
-- Arcrods Plant
-- Arundel Corp Maryland Slag Co
Air Cooled Plant
-- BETHLEHEM STEEL CO
SPARROWS POINT PLANT
Bethlehem Steel Corp
Cashiers Ofc
Compensation
INSURANCE
Blue Cross-Blue Shield
Death Benefits
Major Medical
Pensions
Ins S I P Claims
EMPLOYMENT
Admin

SPARROWS POINT MARYLAND 19 Contd

-- BETHLEHEM STEEL CO Contd
EMPLOYMENT Contd
Job Placement
S U B
Fire Dept
Main Ofc Inf
Police Dept
Press Relations
Real Estate
SHIPBUILDING
Cashiers Ofc
Compensation & S I P
Employment Ofc
Main Ofc-Inf
Foster Wheeler Corp

-- Blumenthal Kahn Electric Corp
-- Chessie System Frt Agt
-- Chessie System Frt Agt
-- Conomos John B Inc
-- Dravo Corp
-- Dravo Corp pellet plt
-- Eastern Cold Storage Co Inc

-- Eurrell J B & Co
-- Furnco Construction Corp
-- Gill-Simpson Inc contr
-- Heist C H Corp
-- Hellenic Bros lunch room
-- Hellenic Bros Inch rm
-- Hewitt-Robins Co
-- Honeywell Inc
-- Hopeman Brothers Inc marine intr

-- ITO Corp of Baltimore Penwood
Wharf
-- Intercounty Constn Corp constr trlr
-- Interstate Amiesite Corp dist ofc
-- Interstate Amiesite Corp plt
-- Langenfelder C J & Son Inc field ofc
-- Maleson Howard Advertising Inc

-- Maryland Slag Co The Air Cooled
Plant
Maryland Slag Co The Light
Weight Plant
-- Mclean Contracting Co
-- Meyer Jean Ave
-- PATAPSCO & BACK RIVERS R R
COMPANY
Car Records
Crew Clerks
Personnel Ofc
Superintendents ofc & inf
Yard Supervisor Operations

-- Penn Central Transportation Co
Balto F A C Terminal
-- Phillips Fredk H
-- PORI Inc plant
-- Serstel Corp
-- Stummer R
-- Tidewater Equipment Co Inc
-- Tyler Marion D
-- Whiting-Turner Contracting Co
-- Whiting-Turner Contracting Co
-- Yeager Earl W
-- Zamas G C Painting Co

687-6161
686-4685
686-5725
682-4724
686-2089
391-1973
574-1947
574-6593
391-1107
391-2526
391-3808
391-7232
391-5770

687-6161
686-4685
686-5725
682-4724
686-2089
391-1973

687-6161
686-4685
686-5725
682-4724
686-2089
391-1973

687-6161
686-4685
686-5725
682-4724
686-2089
391-1973

687-6161
686-4685
686-5725
682-4724
686-2089
391-1973

687-6161
686-4685
686-5725
682-4724
686-2089
391-1973

687-6161
686-4685
686-5725
682-4724
686-2089
391-1973

687-6161
686-4685
686-5725
682-4724
686-2089
391-1973

687-6161
686-4685
686-5725
682-4724
686-2089
391-1973

687-6161
686-4685
686-5725
682-4724
686-2089
391-1973

687-6161
686-4685
686-5725
682-4724
686-2089
391-1973

687-6161
686-4685
686-5725
682-4724
686-2089
391-1973

687-6161
686-4685
686-5725
682-4724
686-2089
391-1973

687-6161
686-4685
686-5725
682-4724
686-2089
391-1973

687-6161
686-4685
686-5725
682-4724
686-2089
391-1973

SPRING AVE 37

n e s fr 8300 blk Philadelphia Rd
58:938-545

1211 Reinmuth Ernest C
1218 Kozan Frank L
1218 Sloan Danl B
1219 Lesniewski Stephen J
1220 Allen Robert A
1221 Kobrick Jno
1222 Sparr Francis
1224 Limmer Jno H
1226 Bryant Granville H Jr
1227 Bohlen Jno G
1228 Alvater Henry J
1229 Fernandes Louis H
1230 Shinsky Edw L Jr
1231 Herwig Albert R
1232 Schlee Wm A
1233 Schlee William A
1234 Suehs Jos G
1236 Mattes Frank L Jr
1236 Mattes P S
1301 Bowling Crawford
1305 Nori Raymond J
1312 Holston Percy
1313 Kruse Wm
1315 Mach William R
1316 Jennelle James L
1317 Pitar E F
1319 Whitmire Eugene C tile contr

687-6567
686-0094
687-8798
687-6822
687-6055
687-4865
686-1364
682-2803
686-1638
686-3133
687-2257
682-2219
686-9084
686-4749
686-8575
686-4508
686-0020
686-7758
391-7733
686-7573
391-6621
686-6985
687-4317
686-4434
687-9159
686-2386

686-8458
686-5285
687-3925
682-6903
687-0420
687-5233
687-5233
687-5233
687-5233
687-0673
682-3608
686-4898
687-8693
687-0257
687-6057
687-2751
686-6810
687-4252
686-8452
686-4119
682-6874
687-6027
686-3516
686-5589
687-7461

1321 Lowery Oscar R
1321 Hutson William C
1323 Samek M Elizabeth Mrs
1325 Milchling Wm A
1327 Central Carpet Service
1327 Myers Carpet Serv
1327 Myers Charles C
1334 Karl George J
1400 McClelland Leroy S
1402 Dill LeRoy W Jr
1404 Karl Edw J
1405 Daniels Harold S
1407 Baran Steve
1408 Collins Gary E
1409 Friend L G
1411 Lambert Betty J Mrs
1412 Walker Earl W
1413 Leiss Frederick
1416 Spin-Clear Sewer Cleaning Serv

686-8458
686-5285
687-3925
682-6903
687-0420
687-5233
687-5233
687-5233
687-0673
682-3608
686-4898
687-8693
687-0257
687-6057
687-2751
686-6810
687-4252
686-8452
686-4119
682-6874
687-6027
686-3516
686-5589
687-7461

1416 Walker Robt E
1418 Radecke Richard E
1419 Haley Frank L
1420 Frush Chas E

686-8458
686-5285
687-3925
682-6903
687-0420
687-5233
687-5233
687-5233
687-0673
682-3608
686-4898
687-8693
687-0257
687-6057
687-2751
686-6810
687-4252
686-8452
686-4119
682-6874
687-6027
686-3516
686-5589
687-7461

1416 Walker Robt E
1418 Radecke Richard E
1419 Haley Frank L
1420 Frush Chas E

686-8458
686-5285
687-3925
682-6903
687-0420
687-5233
687-5233
687-5233
687-0673
682-3608
686-4898
687-8693
687-0257
687-6057
687-2751
686-6810
687-4252
686-8452
686-4119
682-6874
687-6027
686-3516
686-5589
687-7461

686-8458
686-5285
687-3925
682-6903
687-0420
687-5233
687-5233
687-5233
687-0673
682-3608
686-4898
687-8693
687-0257
687-6057
687-2751
686-6810
687-4252
686-8452
686-4119
682-6874
687-6027
686-3516
686-5589
687-7461

686-8458
686-5285
687-3925
682-6903
687-0420
687-5233
687-5233
687-5233
687-0673
682-3608
686-4898
687-8693
687-0257
687-6057
687-2751
686-6810
687-4252
686-8452
686-4119
682-6874
687-6027
686-3516
686-5589
687-7461

686-8458
686-5285
687-3925
682-6903
687-0420
687-5233
687-5233
687-5233
687-0673
682-3608
686-4898
687-8693
687-0257
687-6057
687-2751
686-6810
687-4252
686-8452
686-4119
682-6874
687-6027
686-3516
686-5589
687-7461

686-8458
686-5285
687-3925
682-6903
687-0420
687-5233
687-5233
687-5233
687-0673
682-3608
686-4898
687-8693
687-0257
687-6057
687-2751
686-6810
687-4252
686-8452
686-4119
682-6874
687-6027
686-3516
686-5589
687-7461

686-8458
686-5285
687-3925
682-6903
687-0420
687-5233
687-5233
687-5233
687-0673
682-3608
686-4898
687-8693
687-0257
687-6057
687-2751
686-6810
687-4252
686-8452
686-4119
682-6874
687-6027
686-3516
686-5589
687-7461

686-8458
686-5285
687-3925
682-6903
687-0420
687-5233
687-5233
687-5233
687-0673
682-3608
686-4898
687-8693
687-0257
687-6057
687-2751
686-6810
687-4252
686-8452
686-4119
682-6874
687-6027
686-3516
686-5589
687-7461

686-8458
686-5285
687-3925
682-6903
687-0420
687-5233
687-5233
687-5233
687-0673
682-3608
686-4898
687-8693
687-0257
687-6057
687-2751
686-6810
687-4252
686-8452
686-4119
682-6874
687-6027
686-3516
686-5589
687-7461

686-8458
686-5285
687-3925
682-6903
687-0420
687-5233
687-5233
687-5233
687-0673
682-3608
686-4898
687-8693
687-0257
687-6057
687-2751
686-6810
687-4252
686-8452
686-4119
682-6874
687-6027
686-3516
686-5589
687-7461

686-8458
686-5285
687-3925
682-6903
687-0420
687-5233
687-5233
687-5233
687-0673
682-3608
686-4898
687-8693
687-0257
687-6057
687-2751
686-6810
687-4252
686-8452
686-4119
682-6874
687-6027
686-3516
686-5589
687-7461

686-8458
686-5285
687-3925
682-6903
687-0420
687-5233
687-5233
687-5233
687-0673
682-3608
686-4898
687-8693
687-0257
687-6057
687-2751
686-6810
687-4252
686-8452
686-4119
682-6874
687-6027
686-3516
686-5589
687-7461

686-8458
686-5285
687-3925
682-6903
687-0420
687-5233
687-5233
687-5233
687-0673
682-3608
686-4898
687-8693
687-0257
687-6057
687-2751
686-6810
687-4252
686-8452
686-4119
682-6874
687-6027
686-3516
686-5589
687-7461

686-8458
686-5285
687-3925
682-6903
687-0420
687-5233
687-5233
687-5233
687-0673
682-3608
686-4898
687-8693
687-0257
687-6057
687-2751
686-6810
687-4252
686-8452
686-4119
682-6874
687-6027
686-3516
686-5589
687-7461

BALTIMORE COUNTY

SOUTHERN ROAD: (20) cont'd

2220 Miller Chas R MU 7-6087
 2223 Booth Chas V MU 6-4078
 2224 West Elza E Jr 686 0193
 2226 Thompson Mary R Mrs MU 6-1145

2227 Green Al 687 6533
 2228 Leary Donald P 686 8910
 2229 Snowden Wesley W 687 8476
 2230 Kaplon Donald MU 7-0294
 2231 Thomas Earl N MU 6-3429
 2232 Lewis Jos L MU 7-6467
 2233 Stone Francis I MU 6-3161
 2234 Roberts Lowell E MU 7-8094
 2235 Alban Richard C MU 7-1197
 2236 Lingo Geo L MU 7-8708
 2238 Eurice Marvin C MU 7-1332
 2239 Sanders Paul C 687 1341
 2241 Carullo Frank J Jr 682 2383
 2242 Aldrich Malcolm S MU 7-9128
 2243 Hauser Chas L 686 9426
 2243 Hauser Shirley L Mrs 686 9426
 2244 Fields Calvin C MU 7-6197
 2245 Workmeister Louis W MU 7-7477
 2247 Urie Chas R MU 7-9182
 2248 McQueen Howard A MU 6-0150
 2249 Kennedy Richard D OV 2-2191
 2250 Klages Carl R MU 7-6877
 2251 Weiseman Chas E MU 7-2810
 2252 Hall Geo T OV 2-2682
 2253 Androphy Raymond MU 7-7366
 2254 Sturdevant Everett A MU 6-2017
 2255 Ruth Walter L Jr 687 4214
 2256 Banciewicz Albert P MU 6-2664
 2257 Kranebitter Edw L MU 6-3222
 2258 Kropp Eugene F MU 6-0072
 2259 Buford Sidney MU 6-4855
 2260 Harris Richard K OV 2-2516
 2261 Wisniewski Alfred W MU 6-4503
 2262 Bragg Donald S MU 7-8548
 2263 Musumeci Michael F MU 6-6698
 2264 Rich Jas R MU 6-1141
 2265 Clark Jno E MU 7-7668
 2266 Bramble Wm F H MU 7-8713
 2268 Pinning Earl M Jr MU 7-8038

SOUTH RIVER DRIVE: (20)

- Asmusen Louis A Jr 335 8079
 - Carback Leonard M ED 5-8387
 - Corcoran Thos F ED 5-6107
 - Farinetti Chas J Sr ED 5-4833
 - Grabarek Louis ED 5-4946
 - Hall Slater L ED 5-8019
 - Horak Stanley M ED 5-8550
 - Magsamen Howard N ED 5-8544
 - Malick Nathan R ED 5-8238
 - Mullen Lula Mrs ED 5-8984
 - Smith Oscar F ED 5-4619

SOUTHSHIP ROAD: (22)

4 Gretz Ida May Mrs 284 4104
 5 Mayes Earl A AT 2-2961
 5 Mayes Jas E AT 2-2961
 5 Mayes Wm H AT 2-2961
 6 Dodd Edw T AT 4-8144
 11 Frye Howard AT 5-0523
 13 Stoner Troy H AT 4-6741

SPARROWS POINT BOULEVARD: (19)

7502 Slayton Sonia K Mrs 477 3954
 7513 Holm Evald F 477 2114
 7521 Jacobs Jas I 477 3809

7611 Bloom Amelia 477 3381
 7613 McVicker Victor G 477 0588
 7615 Hart John 477 4624
 7707 Lodge Forest Building Co 477 4060
 7707 Starkey Realty Co 477 2270
 - Edgemere Holding Co 477 1696
 - Micky's Package Liquor Store 477 1696

SPARROWS POINT ROAD: (19)

1700 North Point Yacht Club 477 9759
 2116 Nelson Co plant 477 5050
 2121 Brooks Kermit T 477 4418
 2123 Hawvermale Stanton 477 3920
 2123 Mullins Harry D 477 0958
 2201 Dickerson Lauretta A 477 1580
 2203 Maebys Cafe tavern 477 9722
 2203 Thurston Peggy S 477 0368
 2209 Heck J Arthur 477 1999
 2209 Heck Jacques C 477 1999
 2211 Beavin Edward T 477 4685
 2301 O'Day Howard 477 3740
 2304 Dembeck's Gulf Service 477 9870
 2305 Kalasausky Jos A 477 3624
 2311 Mimidis Nazle Mrs 477 1280
 2323 Gustke Henry A 477 2433
 2323 Jackson Howard 477 0625
 2328 Pacitto Jos 477 1197
 2331 Kline Chas H 477 5499
 2400 Cristy Julius J 477 5328
 2400 Quickie The 477 9740
 2401 Wilson Geo L 477 0712
 2402 Dokelis Harry G 477 4068
 2403 Shiflett Russell L 477 5035
 2405 Pac Walter A 477 3583
 2406 Maschas Nicholas 477 4368
 2408 Edenton Etta Mrs 477 1614
 2412 Kuser Elizabeth Mrs 477 4347
 2413 Rehbein Robt 477 3707
 2418 Harris Bretts 477 2980
 2418 Mayer Anna bkr 477 4545
 2418 Mayers Bakery 477 4545
 2500 Fradkin Bros Furniture Village 477 0500
 2503 Ackwith August 477 4174
 2503 Ackwith Franklin A 477 5498
 2505 Marcantonio Rudolfo barbr shop 477 5230
 2513 Mason Dewey S 477 3507
 2519 Kraemer John F 477 1251
 2601 Rose Esso Service Station 477 9888
 2601 Slone Jno L 477 1812
 2607 Brooks Russell B 477 3552
 2608 Piper Millard F 477 4140
 2611 Bledsoe Clarence Jr 477 2034
 2613 Davidson Gene A Trucking Co contract haul 477 5252
 2613 George Transfer & Rigging Co Inc stl div 477 1414
 2613 Robin Express Inc 477 1733
 2614 Govastes Mary Mrs 477 3972
 2615 Cartwright Douglass G 477 3812
 2622 Thomas Edw 477 1126
 2624 Mabus Chas A 477 4552
 2626 Farmer's Garage 477 9733
 2626r M & M Fuel Service 477 3153
 2626r McKerny Leon G fuel oil 477 3153
 2703 Roach Mickey B 477 3278
 2707 Cesta Angelo 477 5014

2709 Kolodziej Michael M 477 4351
 2712 Penn-Mary Cleaners tr 477 0313
 2714 Green John W 477 4346
 2716 Goode Jas Jr 477 0656
 2717 Bankhead Anthro 477 5395
 2718 Buber Juanita 477 0854
 2718 Dixie Cream Do-Nut Shop 477 9818
 2718 Hall Chas F 477 2119
 2801 Walker Jos J 477 0323
 2802 Goode Albert C 477 4499
 2802 Rollins Edgar T 477 2318
 2804 Dobbins Tennyson 477 5180
 2902 Casale Lawrence R 477 1678
 2902 Casale Sam 477 5063
 2907 Morrison Chas T 477 2906
 2907 Morrison Frank C 477 2906
 2909 Woelfer Frank R 477 5117
 2911 Norris Distributing Co 477 2565
 2911 West Hardware Store paprhng 477 2700

2911 West & Woods Decorators & Builders Inc 477 2700
 2912 Nelson Marie Mrs 477 0513
 2913 Peters Daniel A groc 477 3937
 2914 Kirschner August C 477 1884
 2915 Cleveland Frank A 477 0862
 2916 Peters Danl A 477 1346
 2917 Stitz J A Jr 477 3895
 2920 Edling Jas L 477 4148
 2921 Spivey Geo W 477 5292
 2921 Spivey Mary M Mrs 477 1233
 2922 Dickey Merle F 477 2010
 2922 Margaret's Beauty Shop 477 2010
 2923 Anderson Howard E Jr 477 4330
 2925 Anderson Howard E 477 4547
 2926 Scott H Jas 477 4940
 2927 Byer Wm H 477 1438
 2929 Novak Mary Mrs 477 4276
 3000 Stone's Grocery Store 477 2161
 3000 Stone's Hardware Store 477 2161
 3001 Greggs Clarence S 477 4273
 3004 McCadden John H 477 1648
 3012 Smith Thos G 477 4199
 3014 Hanson Jno L 477 0256
 3016 Saunders Richard F Mrs 477 0186
 3110 Averza Frank 477 1730
 3114 Roe John 477 4397
 3116 Ristimaki Urho M 477 3974
 3117 Bock Olaf R 477 4412
 3119 Wickman Wm G 477 4466
 3120 Washkevich Michael 477 5234
 6900 Edgemere Volunteer Water Rescue Unit Inc 477 1133
 - Edgemere Atlantic Serv Sta 477 9866
 - Micky's Pizza Carry-Out 477 2920
 - Mitchell Lloyd E Inc 477 0450
 - Patapsco & Back Rivers RR Co 477 2200
 - Shkor's Cities Service Station 477 9899
 - Solomon Steve 477 3939

SPARROWS POINT: (19), MARYLAND
 - Air Products Inc 282 2155
 - Arcrods Corp 477 3300
 - Armstrong Contracting & Supply Co 477 4191

SPARROWS POINT, MD: (19) Cont'd

- Armstrong Contracting & Supply Corp 477 9833
 - Arundel-Brooks Division of the Arundel Corp 477 1470
 - Bethlehem Steel Co
 - Sparrows Point Plant 477 1000
 - City Vending Co The 477 1373
 - Conomos Painting Co 477 4884
 - Drayer S M 477 1600
 - Enterprise Laundry Co 477 1600
 - Enterprise Laundry Co 477 1601
 - Eurrell J B & Co 477 0737
 - Fifty-Six Inch Ganteen 477 4656
 - First National Bank of Baltimore Sparrows Pt ofc 727 4000
 - Foley Howard P Co 477 1177
 - Foley Howard P Co 477 5171
 - General Electric Co 477 4626
 - Gibbs & Cox Inc 477 1818
 - Hellenic Bros Inch rm 477 2828
 - Hellenic Bros Inch rm 477 4300
 - High Pier Restaurant Company 477 5191

- Intercounty Construction Corp 477 0616
 - International Chimney Corp 477 0950
 - Interstate Amiesite Corp 477 4200

- Koppers Co Inc-E & C Div 477 3955
 - Koppers Co Inc metal prods div 477 4820
 - Kovacs Louis 477 3414
 - Langenfelder C J & Sons Inc 477 4100
 - Mack Chas N 477 5016
 - Mallis Nick 477 3767
 - McCormick Jos 477 2362
 - Mitchell Lloyd E Inc 477 4410
 - Nacirema Operating Co 477 2767
 - Nep Food Service Co 477 3585
 - Palm Oil Recovery Inc 477 3414
 - Rheem Manufacturing Co stl prods 477 4700
 - Riggs Distler & Co Inc 477 3800
 - Riggs Distler & Co Inc 477 3801
 - S & N Food Supply Co 477 2992
 - Shaw B F Co 477 2151
 - Shipyard Restaurant 477 3767
 - Smith Calvin B 477 2188
 - Sparrows Point Fire Dept 477 5432

- Sparrows Point Police Dept 477 1000
 - Tidewater Constr Corp 477 1381
 - Walsh Construction Co 477 1551

SPARTAN DRIVE: (21)

2 Buxton David L 686 6874
 3 Woodward Helen S Mrs MU 6-4685
 6 Lehr Willis D MU 6-0503
 7 Nicholson Adron W MU 7-2699
 8 Halsell Glenn A 687 2876
 9 Dail Danl W MU 6-1495
 10 Marvel Alan C MU 6-1078

SPRING AVENUE: (6)

1216 Simon John L MU 6-5318
 1218 Bryant Grawville H Jr MU 6-1638

1220 Limmer Wm A MU 6-5656
 1221 Hillenbrand Geo MU 7-6828
 1222 Sparr Francis MU 6-1364
 1225 Priller Jos A MU 7-5366
 1229 Kahler Wm W Mrs OV 2-2219
 1230 Vitak Frank R 687 1797
 1231 Herwig Albert R MU 6-4749
 1232 Schlee Wm A MU 6-8575
 1233 Schlee W A MU 6-4508
 1234 Suehs Jos G MU 6-0020
 1236 Ritter Wm A MU 7-0521
 1301 Bowling Crawford MU 6-7573
 1303 Howlett Clyde M MU 7-7662
 1303 Kutlik Chas B MU 6-7740
 1312 Holston Percy MU 6-6985
 1313 Kruse Wm MU 7-4317
 1315 Scott Lillian M Mrs MU 6-6002
 1317 Pilar Jos F MU 6-2385
 1319 Whitmire Eugene C contr MU 6-8458
 1321 Lowery Oscar R MU 6-5285
 1323 Windisch Marie A Mrs MU 7-3932
 1325 Milchling Wm A MU 7-0673
 1327 Central Carpet Serv MU 7-0420
 1327 Myers Carpet Serv MU 7-5233
 1327 Myers Chas C MU 7-5233
 1400 Stigliani Ralph P MU 7-4875
 1402 Dill LeRoy W Jr 686 6913
 1404 Karl Edw J MU 7-8693
 1405 Daniels Harold S MU 6-7078
 1406 Ruby Jesse E MU 6-6426
 1407 Baran Steve MU 7-6057
 1408 Turner Walter H MU 7-4485
 1409 Scott Norma G MU 7-0129
 1410 Laintsack Jno MU 6-4116
 1412 Freiburger Edmund W MU 6-8517
 1413 Hall Jno J MU 7-0651
 1419 Haley Frank L MU 6-5589
 1420 Frush Chas E MU 7-7461
 1421 Harper Vella M Mrs 687 2865

1321 Lowery Oscar R MU 6-5285
 1323 Windisch Marie A Mrs MU 7-3932
 1325 Milchling Wm A MU 7-0673
 1327 Cental Carpet Serv MU 7-0420
 1327 Myers Carpet Serv MU 7-5233
 1327 Myers Chas C MU 7-5233
 1400 Stigliani Ralph P MU 7-4875
 1402 Dill LeRoy W Jr 686 6913
 1404 Karl Edw J MU 7-8693
 1405 Daniels Harold S MU 6-7078
 1406 Ruby Jesse E MU 6-6426
 1407 Baran Steve MU 7-6057
 1408 Turner Walter H MU 7-4485
 1409 Scott Norma G MU 7-0129
 1410 Laintsack Jno MU 6-4116
 1412 Freiburger Edmund W MU 6-8517
 1413 Hall Jno J MU 7-0651
 1419 Haley Frank L MU 6-5589
 1420 Frush Chas E MU 7-7461
 1421 Harper Vella M Mrs 687 2865

1321 Lowery Oscar R MU 6-5285
 1323 Windisch Marie A Mrs MU 7-3932
 1325 Milchling Wm A MU 7-0673
 1327 Cental Carpet Serv MU 7-0420
 1327 Myers Carpet Serv MU 7-5233
 1327 Myers Chas C MU 7-5233
 1400 Stigliani Ralph P MU 7-4875
 1402 Dill LeRoy W Jr 686 6913
 1404 Karl Edw J MU 7-8693
 1405 Daniels Harold S MU 6-7078
 1406 Ruby Jesse E MU 6-6426
 1407 Baran Steve MU 7-6057
 1408 Turner Walter H MU 7-4485
 1409 Scott Norma G MU 7-0129
 1410 Laintsack Jno MU 6-4116
 1412 Freiburger Edmund W MU 6-8517
 1413 Hall Jno J MU 7-0651
 1419 Haley Frank L MU 6-5589
 1420 Frush Chas E MU 7-7461
 1421 Harper Vella M Mrs 687 2865

SPRING LANE: (21)

514 McGowan Herbert M MU 7-8552
 518 Frederic Marie Mrs MU 7-1304
 601 Sentz Henry R MU 7-7647
 607 Bowlin Claude M MU 6-9027
 611 Morley Lloyd F MU 6-1578

SPOTSWOOD ROAD: (6)

- Quintana Pedro L MU 7-8593

SPRUCE ROAD: (22)

7600 Leonzio Giotto AT 5-4850
 7602 Long Richard B 282 0582
 7604 Adamski Paul AT 8-1815
 7606 Day Jno E AT 8-3374
 7607 Spence Frances E Mrs 288 1582
 7608 Hale Geo L AT 5-2417
 7609 Davis Howard E AT 8-2133
 7611 Bogucki Marion A AT 8-2166
 7612 Linne Milton A AT 8-1098
 7614 Cesewski Walter J AT 8-2329
 7616 Davis Jno W AT 8-2519
 7617 Spamer Arthur B AT 8-1429
 7618 Liles Jas M AT 8-1357
 7619 Molino Louis S Jr AT 8-2517
 7620 Paradise Eugene W elec contr AT 8-0122
 7621 Jachimski Jos AT 8-0038
 7622 Altvater Vernon 282 2607

7623 Zakrzewski Stanley A AT 8-1338
 7624 Metzger Geo A AT 8-2499

STABILIZER DRIVE: (20)

4 Porter Edw A MU 7-6688
 8 Rothenburg Albert W 687 7512
 16 Wallace Rufus A MU 6-9130
 17 Bruce Virginia E 687 8626
 18 Self Ernest C MU 6-0650
 20 Harrison Zane Grey MU 7-4780
 21 Hart Duward E MU 6-5149
 22 Audas Pearl Mrs MU 7-4649
 23 Merriman B D Mrs MU 6-8279
 25 Adkins Grover Jr OV 2-2252
 26 Shearer H B MU 7-3100
 27 Fender Walter J MU 7-1905
 28 Howell Jas C MU 6-6716
 31 Clark Earl K MU 7-2610
 37 Wolfe Emory L MU 7-1052
 38 Phillips Walter MU 7-7545
 39 Moore Alta W Mrs MU 6-5234
 39 Moore Roy J MU 6-5234
 40 McAllen L Weldon Jr MU 7-3773
 42 Gwinn Roy L MU 7-6238
 43 Zimmerman Mildred O Mrs MU 7-5424
 44 Tress Whitford C Jr MU 6-1592
 47 Lambert Robt E MU 6-0489

STAFFORD LANE: (19)

- Bethlehem Steel Co erection div 477 0575

STANHOPE ROAD: (22)

1900 Kemper Harry E AT 8-0285
 1902 Lucas Geo R AT 4-8086
 1903 Collins Helen Mrs AT 4-4594
 1904 Fernandez Barbara J AT 8-2163
 1904 LaFlame Paxton Mrs AT 8-2163
 1905 Hollen Victor P AT 4-2777
 1907 Elliott Bunn K AT 4-7046
 1908 Wayman Lynford A AT 5-2392
 1909 Good Taft D AT 4-7602
 1910 Horan Thos J AT 5-3062
 1911 Turnes Ernest V AT 5-3281
 1912 Floyd Vandel AT 4-9470
 1913 Heisterhagen Herman F 284 7153
 1914 Taylor Earl F AT 2-3521
 1915 Hammen John AT 4-7595
 1916 Pawlikowski Edw M AT 5-1256
 1917 Czernikowski Edw A AT 4-3679
 1918 Arney Herbert E AT 5-0289
 1919 Runk Norman R AT 4-2891
 1920 Wellford P C 284 4842
 1921 Jones Robt S AT 4-8690
 1922 Hackman Jas P AT 4-8150
 1924 Buher Steven AT 5-2247
 1925 Douglas Donald Mrs AT 4-8967
 1926 Warder Robt A AT 5-1264
 1928 Woods Delphia M 285 4417
 1930 Gallik John M AT 5-0253
 1931 Saynuk Peter A AT 2-2396
 1932 Pfaff Milton B AT 4-8307
 1933 Olszewski Francis J 282 4391
 1935 Cottrill Williard H AT 4-0401
 1936 Wiscott Frederick H Jr AT 5-2032

1938 Haas Raymond B AT 5-2476
 1939 Haas Wilfred F AT 4-5242
 1940 Butcher Geo A AT 5-3376
 1941 Kaniecki Barbara AT 2-3982
 1942 Black Earl Dalton Dr AT 2-4850

SOUTHBROOK ROAD: (22) Cont'd

2724 Galicki Stanley AT 4-1402
 2725 Zamantauchas Jos AT 4-5442
 2726 Reed Raymond L Jr AT 4-8516
 2727 Williams Chas V AT 4-7294
 2728 Mrozinski Norman A AT 4-7582
 2730 Engblom Rune AT 8-4135
 2731 Isom Geo W AT 4-7273
 2732 Tessier Leon R AT 4-1921
 2733 Luckert Christopher A AT 4-1327
 2735 Norris Jos T AT 4-7283
 2737 Bugosh Jas P AT 4-8557
 2801 Williams Chas C Capt

AT 8-4568
 2802 McKinney Glen E AT 5-3444
 2803 Schwabland Wm L AT 4-5901
 2804 Potocki Edw J AT 4-2364
 2805 Shaw Chas E AT 4-1345
 2806 Kulik Stanley P AT 4-3352
 2807 McBride Danl AT 5-3509
 2809 Hack Anna M Mrs AT 5-3786
 2809 Patro Jane Miss AT 5-3786
 2810 Roberts Johnnie B AT 4-2398
 2811 Dougherty Glenn E AT 4-1341
 2812 Schnick Wm B AT 4-0794
 2813 Bisesi Salvatore P Jr AT 4-3625
 2814 Sweet Jos S AT 2-1632
 2815 Sweda Jos C AT 8-5460
 2816 House Otto H AT 4-3383
 2817 Amoss Chas E AT 4-8719
 2818 Grandle Warren E AT 4-2663
 2819 Keys Jos D AT 4-4955
 2820 Bettien Wm J AT 4-7310
 2821 Yurek Mary E AT 4-3998
 2822 Sauers Jas J AT 4-0691
 2824 Lanocka Arthur A AT 4-1817
 2825 Douglass Wm G AT 4-4967
 2826 Walton Amos AT 5-3740
 2828 Loughry Geo D AT 5-1750
 2830 Craft Richard D AT 4-6354
 2913 Cliffwood Property Inc AT 4-9863
 2916 Lindemann Donald G AT 4-6076

SOUTH COVE ROAD: (19)

7734 Fisher Jay H SpPt 1339M
 7738 Dotter Edwin H Sr SpPt 10J
 7742 Blitz Wm T SpPt 1909J
 7744 Garrett Oliver P SpPt 757M

SOUTHEASTERN COURT: (21)

237 Kratfel Anthony J MU 7-4992

SOUTHEASTERN TERRACE: (21)

201 Stewart Jack E MU 6-5284
 207 Balser Howard MU 7-8521
 227 Goldner Albert MU 6-3874
 241 Rucker Nelson H MU 7-8536
 249 Paul Albert J MU 6-0727
 281 Orville Constr Co MU 6-1377
 305 Dryden Philip K MU 6-0272
 307 Hamilton Edw E MU 6-0046
 309 Kearney Wm D MU 7-7697
 311 Cardwell Donald R MU 7-7845
 313 Zuber Roy A MU 6-0239
 315 Phillips Arthur C OV 2-2618
 317 Younce David T MU 7-7637
 319 Smith Wm R Sr MU 6-0720
 323 Di Nicola Josephine Mrs MU 6-1590

SOUTHEASTERN TERRACE: (21)

Cont'd
 327 Whitby Frank W MU 6-1729
 329 Hartman Wm M MU 6-0796
 333 Toms Chas S MU 7-8419
 335 Hanna Jas R MU 6-0336
 337 Ridenour Clyde A MU 7-7752
 339 McGuire Clarence C OV 2-2074
 341 Krausz Wm A MU 7-8128
 343 Gesell Wm A MU 6-0105
 345 Adams Mark L MU 6-0145
 347 Kifer Edw T MU 6-4179
 349 Manns Richard J MU 7-8849

SOUTHERN AVENUE: (24)

500 Berry Chas H AT 8-1565
 502 Spare Marion L Mrs AT 2-1344
 505 Schott Roberta Mrs AT 5-4068
 527 Stanley Kenneth H AT 8-0399
 529 Bowman Chas Martin AT 8-0656
 531 Cirri Anthony J AT 5-0491
 532 Young Howard E AT 8-1169
 534 Swayne Thos G AT 5-4255
 535 Carson Wm C AT 4-5614

SOUTHSHIP ROAD: (22)

4 Weatherly Dorothy M AT 2-1548
 6 Dodd Edw T AT 4-8144
 11 Frye Howard AT 5-0523
 13 Stoner Troy H AT 4-6741
 14 Masuyama Hisao L AT 4-7658

SPARROWS POINT BOULEVARD: (19)

7513 Holm Evald F SpPt 289J
 7521 Jacobs Jas I SpPt 809
 7611 Bloom Amelia SpPt 17R
 7613 Reed W Max SpPt 1835W

SPARROWS POINT ROAD: (19)

1700 North Point Yacht Club SpPt 2336
 2117 Shiflett Ellwood B SpPt 1693J
 2121 Acors Jno Mrs SpPt 618W
 2201 Dickerson Lauretta A SpPt 2351
 2203 Maeby's Cafe SpPt 606
 2203 Thurston Peggy S SpPt 83M
 2209 Heck J Arthur SpPt 1915R
 2211 Beavin Edward T SpPt 1915M
 2301 O'Day Howard SpPt 1991W
 2304 Dembeck's Gulf Service SpPt 500
 2305 Kalasausky Jos A SpPt 432J
 2311 Mimidis Nazle Mrs SpPt 677W
 2311 Poole Hugh A SpPt 589J
 2323 Gustke Henry A SpPt 677M
 2323 Jackson Howard SpPt 1448W
 2325 Stinson Russell SpPt 1181J
 2326 Sellers Jacob F SpPt 1386
 2327 Wilson Geo L SpPt 1448J
 2328 Pacitto Jos SpPt 1197
 2331 Kline Chas H SpPt 2060J
 2400 Cristy Julius J SpPt 1588W
 2400 Quickie The SpPt 1546
 2402 Dokelis Harry G SpPt 1753W
 2405 Pac Walter A SpPt 1003
 2406 Maschas Nicholas SpPt 1193J
 2408 Edgemere Television Serv SpPt 1108
 2412 D & D Restaurant SpPt 1077
 2412 Davis Edna H Mrs SpPt 1235

SPARROWS POINT ROAD: (19) Cont'd

2413 Rehbein Robt SpPt 801
 2417 Brittain's Pool Room SpPt 949
 2418 Mayer Anna bakr SpPt 596
 2418 Mayers Bakery SpPt 596
 2500 Blumenthal-Kahn Electric Co SpPt 1505
 2500 Blumenthal-Kahn Electric Co SpPt 327
 2500 Fradkin Bros Dept Stores Inc SpPt 207
 2503 Ackwith August SpPt 174
 2513 Mason Dewey S SpPt 1004
 2515 Cahill Leo C SpPt 599
 2516 Childress Wendell H SpPt 1827
 2517 Thompson Harry L SpPt 962R
 2519 Kraemer Jno F SpPt 496W
 2601 Rose Richard P SpPt 1569
 2601 Rose Esso Serv Sta SpPt 861
 2602 Mickey's Package Liquor Store SpPt 690
 2602 Tsumbos Nick SpPt 394J
 2608 Piper Millard F SpPt 962M
 2608 Wilt Mary Catherine SpPt 962M
 2609 Jacobs Roy SpPt 832R
 2611 Shiflett Dewey W SpPt 1509
 2613 Edgemere Amoco Servicenter SpPt 1015
 2614 Govastes Mary Mrs SpPt 1327R
 2615 Cartwright Douglass G SpPt 812M
 2617 Smith Wilmer I SpPt 2318W
 2622 Martin Benj SpPt 812R
 2624 Thomas Edw SpPt 312J
 2626 Farmer's Garage SpPt 617
 2630 Morris Theresa Mrs SpPt 776
 2703 Roach Mickey B SpPt 1148R
 2707 Cesta Angelo SpPt 586R
 2709 Kolodziej Michael M SpPt 287R
 2712 Penn-Mary Cleaners tlr SpPt 303
 2714 Green John W SpPt 1570
 2715 Hayden Homer C SpPt 287W
 2716 Goode Jas Jr SpPt 656
 2717 Bankhead Anthro SpPt 919
 2718 Dixie Cream Do-Nut Shop SpPt 1223
 2801 Walker Jos J SpPt 2273
 2802 Garland Gibbs SpPt 2318R
 2804 Dobbins Tennyson SpPt 455J
 2817 Young Robt SpPt 287M
 2902 Casale Lawrence R SpPt 1496W
 2902 Casale Sam SpPt 455R
 2907 Morrison Frank C SpPt 180M
 2909 Fields' Clothing Appliance & Furniture Store SpPt 1486
 2909 Woelfer Frank R SpPt 2366J
 2911 West Hardware Store SpPt 718W
 2912 Nelson Marie Mrs SpPt 513
 2913 Peters Danl A groc SpPt 718R
 2914 Kirschner August C SpPt 1327W
 2915 Cleveland Frank A SpPt 674J
 2916 Peters Danl A SpPt 35R
 2920 Edling Jas L SpPt 665J
 2921 Spivey Mary M Mrs SpPt 36J
 2922 Dickey Merle F SpPt 1148W
 2923 Budacz Donald H SpPt 666W
 2925 Anderson Howard E SpPt 1403
 2926 Scott H Jas SpPt 1914J