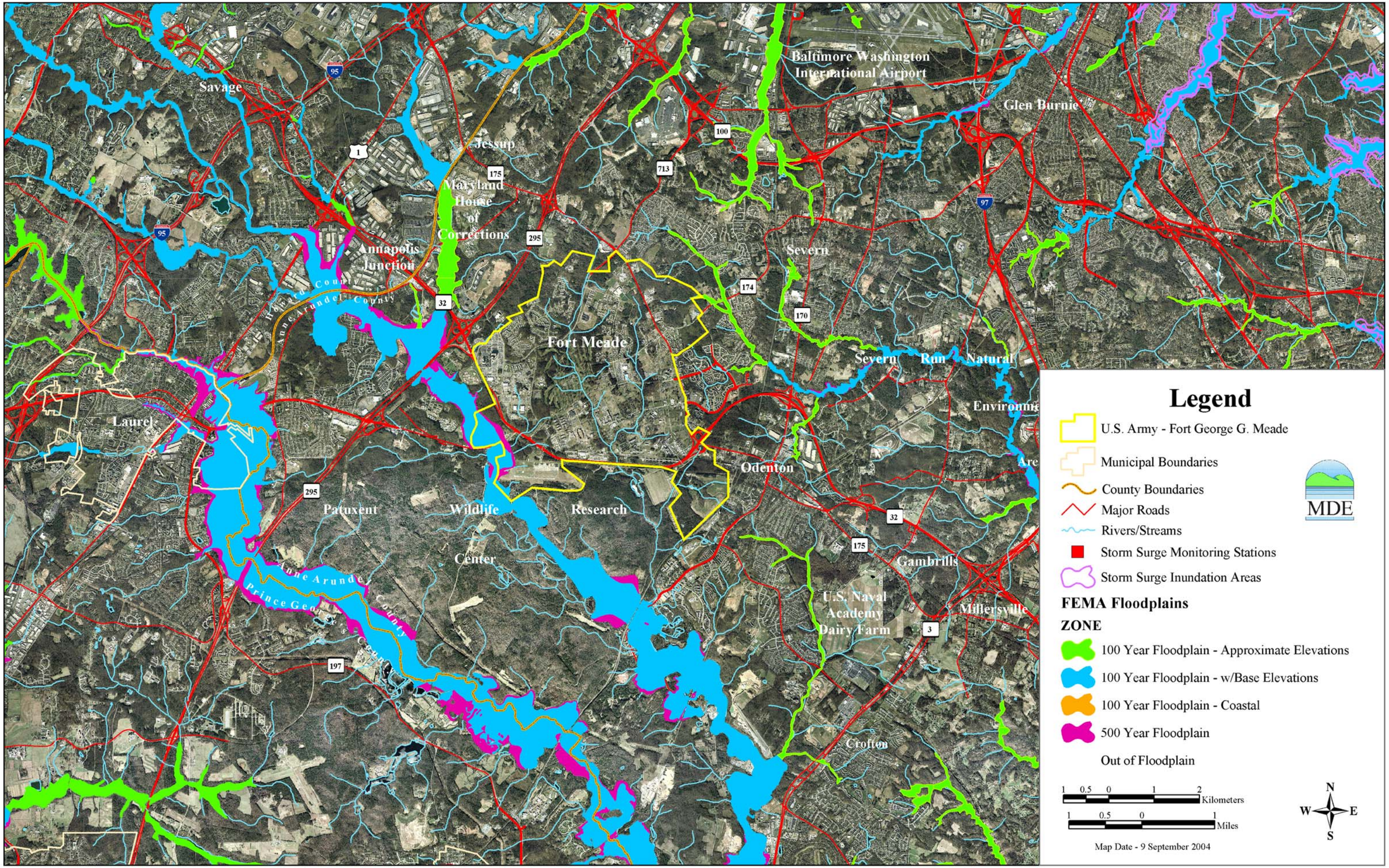

Map 3 - FEMA Floodplain Zones and Storm Surge Inundation Areas