High Quality (Tier II) Waters in Prince George's County

[Code of MD Regulations 26.08.02.04-1]

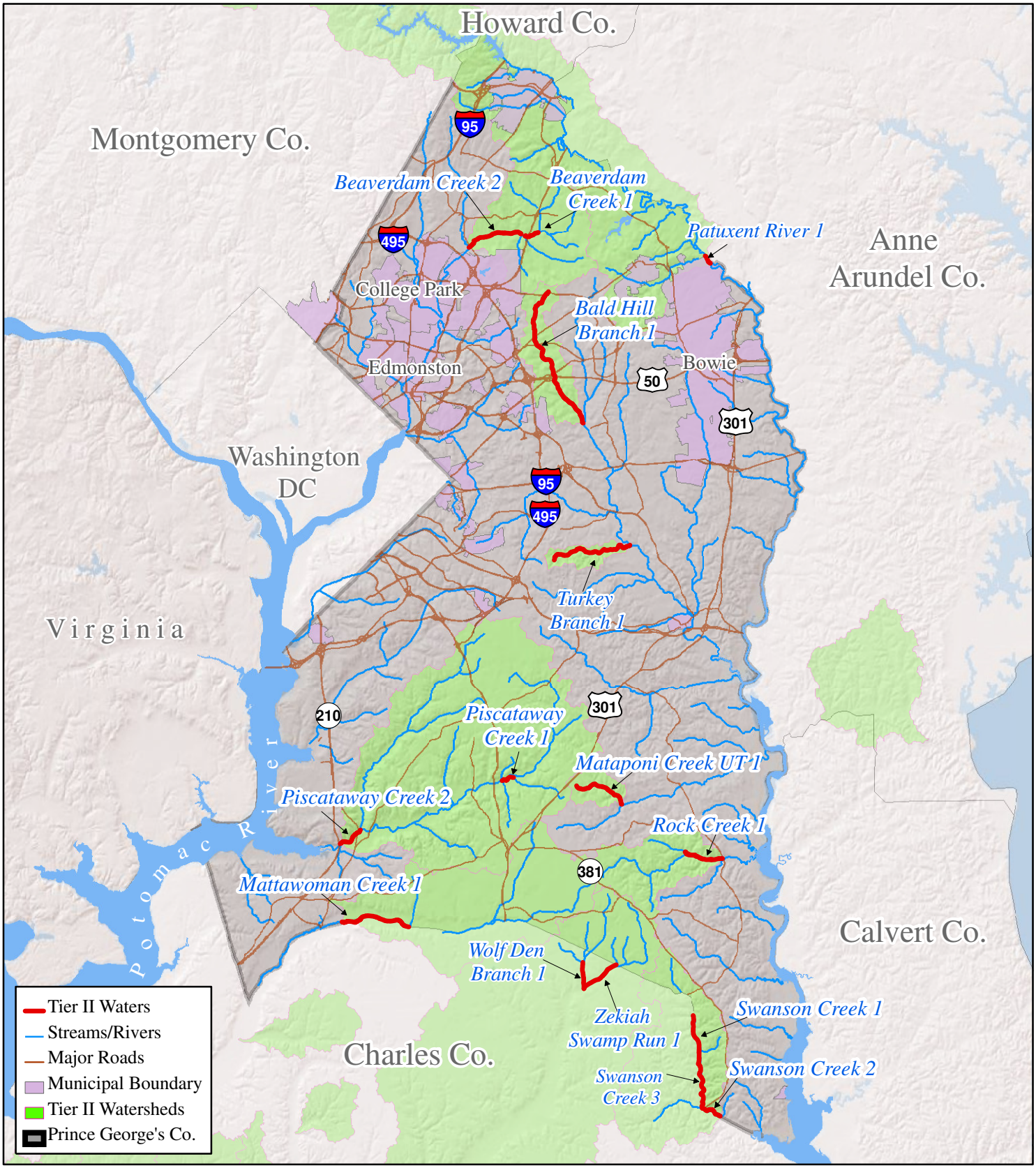

MARYLAND

Martin O'Malley, Governor
Anthony G. Brown, Lt. Governor
Shari T. Wilson, Secretary
Robert M. Summers, Deputy Secretary

0 1.5 3 6 Miles

N

MDE

Maryland Department of the Environment
Science Services Administration
Montgomery Park Business Center
1800 Washington Boulevard
Baltimore, Maryland 21230-1718

Date Map Prepared: March 2010

County:	Prince George's						Baseline:	
Date Listed	Stream Name	12-digit Watershed	From Lat	From Long	To Lat	To Long	Fish IBI:*	Benthic IBI:*
2007	Bald Hill Branch 1	021311030925	38.99228	-76.84371	38.92241	-76.82020	4.00	4.14
2007	Beaverdam Creek 1	021402050823	39.02370	-76.85045	39.02190	-76.85974	4.33	4.43
2007	Beaverdam Creek 2	021402050823	39.02287	-76.86218	39.01585	-76.89775	4.33	4.71
2007	Mataponi Creek UT 1	021311020905	38.72979	-76.82511	38.71989	-76.79437	4.00	4.43
2008	Mattawoman Creek 1	021401110786	38.65497	-76.93916	38.65767	-76.98456	5.00	4.43
2009	Patuxent River 1	021311040937	39.01110	-76.73676	39.00709	-76.73319	4.00	4.71
2003	Piscataway Creek 1	021402030803	38.73428	-76.86811	38.73258	-76.87590	4.67	4.43
2007	Piscataway Creek 2	021402030799	38.70638	-76.97208	38.69906	-76.98589	4.33	4.14
2007	Rock Creek 1	021311010904	38.69443	-76.75155	38.69093	-76.72613	4.67	4.71
2003	Swanson Creek 1	021311010893	38.60760	-76.74634	38.58927	-76.74244	4.67	5.00
2007	Swanson Creek 2	021311010890	38.55844	-76.74044	38.55404	-76.72821	4.67	4.14
2007	Swanson Creek 3	021311010893	38.58927	-76.74244	38.55844	-76.74044	4.67	4.43
2009	Turkey Branch 1	021311030921	38.84980	-76.84000	38.85763	-76.78847	4.67	4.14
2003	Wolf Den Branch 1	021401080769	38.63601	-76.82109	38.62192	-76.82043	4.33	4.71
2003	Zekiah Swamp Run 1	021401080769	38.63464	-76.79846	38.62196	-76.82036	4.33	4.14

*IBI = Index of Biotic Integrity

Updated March 2010